Manu Sharada

Title – Bhavishyat Purana, Snana Vidhi, Bhagavat Gita and others with pictures (Missing Pages)

This Manuscript includes,

No.	Title	Pdf Page No.	
		From	To
	Content Page	1	2
1	Suprabhata Stotra (Bhavishyat Purana) - Missing pages	3	10
2	Dashavatara Stava	10	14
3	Mangalashtaka , Vishnu Shodasha Nama Stotra	14	23
4	Snana Vidhi. Mantra Snana Vidhi	24	45
5	Sandhyopasana Mantra	46	112
6	Ganeshwara Stotra, Ganapati Stava Raja (Bhavishyat Purana)	114	168
7	Hanumanta Kavacha	169	172
8	Rama Ashtaka Stotra, Rama Stotra	175	180
9	Bhagavad Gita	184	390
10	Gita Sara	392	408
11	Sapta Shloki Gita	411	414
12	Nirvana Ashtaka	415	420
13	Mukunda Mala (by Raja Kulashekara)	420	437
14	Vishnu Nama Sahasram (Padma Purana)	437	505
15	Narayana Upanishad	506	511
16	Narakottarana Stotra	511	520
17	Aparajita Vidya	520	545
18	Lakshmi Stotra	545	551
19	Annapurana Stuti , Sarika Devi Stotra	551	560
20	Bhavani Nama Sahasram (Rudrayamala Tantra)	562	624

No.	Title	Pdf Page No.	
		From	To
21	Devi Kavacham	625	640
22	Stotra (Argala, Keelaka, Bhagala Mukhi)	641	659
23	Jwala Mukhi (Stotra , Stava)	659	671
24	Sharika Devi (Stotra , Nama Sahasram)	672	717
25	Ragni Devi (Kavacham ,Stotra)	717	731
26	Vitasta Stotra	732	741
27	Saraswati Stotra (by Kalidasa)	741	744
28	Sri Rudram	746	776
29	Shiva Aparadha Kshamapana Stotra (by Sri Shankaracharya)	776	784
30	Mahimna Param Stotra (Shiva Mahimna Stotra) by Sri Pushpadanta	785	814
31	Gowrishwara Stotra	817	830
32	Rudra Kavacha	830	833
33	Shivashtaka	833	836
34	Kumara Stotra	837	840
35	Shukashtaka	841	844
36	Grahashtaka Stotra	844	864
37	Sri Guru Stuti- Sharika Stotra- Sharika Mantra Grabha Stava	866	877
38	Ganga Stotra - Gangashtaka	877	886
39	Sri Surya Hridaya Stotra (Bhavishyottara Purana)	888	940
40	Maha Ganapati , Sri Sharika Devi Mantra -Missing pages	941	953

𑆪𑆂 𑆥𑆜𑆼𑆠𑇀 𑇆 𑆱 𑆩𑆶𑆑𑇀𑆠𑆂 𑆱𑆫𑇀𑆮𑆥𑆳𑆥𑆼𑆦𑇀𑆪𑆾

𑆮𑆴𑆰𑇀𑆟𑆶𑆬𑆾𑆑𑆁 𑆱 𑆓𑆖𑇀𑆗𑆠𑆴 𑇆 [illegible]

[illegible]

[illegible]
[illegible]
[illegible]
[illegible]
[illegible]
[illegible]
[illegible]
[illegible]
[illegible]
[illegible]
[illegible]
[illegible]

[illegible]
[illegible]
[illegible] ॥ ॥ [illegible]
[illegible]
[illegible] ॥ [illegible]
[illegible]
[illegible] ॥ ॥ [illegible]
[illegible]
[illegible] ॥ [illegible]
[illegible] ॥ [illegible]
[illegible] ॥ ॥ [illegible]
[illegible]

[illegible]
[illegible]
[illegible]
[illegible]
[illegible]
[illegible]
[illegible]
[illegible]
[illegible]
[illegible]
[illegible]
[illegible]

𑆥𑇀𑆫𑆲𑇀𑆫𑆷𑆱𑇀𑆫𑆩𑆁𑆲𑇀𑆫𑆽𑆯𑆸𑆮𑆴𑆑𑆲𑆷𑆮𑆤𑆳𑆢𑆑𑆮
𑆠𑆶𑆩𑆼𑆮𑆩𑆩𑆱𑆫𑇀𑆮𑆠𑆢𑆳 𑇆𑇑𑇐𑇆 𑆓𑆫𑆷
𑆮𑆴𑆲𑆷𑆟𑆓𑆑𑆴𑆫𑆽𑆥𑆳𑆫𑆢𑆶𑆢
𑆫𑆴𑆥𑆶𑆔𑆪𑆔𑇀𑆫𑆷𑆓𑆾𑆫𑆳𑇂 𑇆 𑆓𑆷𑆯𑆶𑆢𑆶
𑆮𑆩𑆮𑆟𑆴𑆢𑇀𑆫𑆷𑇂𑆑𑆮𑆠𑆶𑆩𑆼𑆮𑆩
𑆩𑆱𑆫𑇀𑆮𑆠𑆢𑆳 𑇆𑇑𑇑𑇆 𑆢𑆴𑆩𑆳𑆲𑆴
𑆢𑆼𑆥𑆳𑆥𑆤𑆴𑆢𑇀𑆫𑆷𑆑𑆳𑆤𑆴𑆑𑆳𑆠
𑆑𑆽𑆤𑆳𑆩𑆥𑆽𑆤𑆮𑆴𑆢𑇀𑆫𑆷𑇂 𑇆 𑆩𑆴𑆫𑆵𑆠
𑆔𑆤𑆢𑆴𑆩𑆲𑆁𑆲𑇀𑆫𑆵𑆑𑆮𑆠𑆶𑆩
𑆮𑆩𑆩𑆱𑆫𑇀𑆮𑆠𑆢𑆳 𑇆𑇑𑇓𑇆 𑆲𑆶𑆤
𑆩𑆳𑆥𑆵𑆲𑆷𑆩𑆳𑆥𑆵𑇂𑆮𑆢𑆼𑆮𑆵𑆩𑆵𑆠
𑆫𑆴𑆢𑆷𑆩𑆩𑆥𑆳𑆥𑆤𑆱𑆵𑇂 𑇆

𑆩𑆠𑆵𑆱𑇀𑆮𑆓𑆵𑆩𑆫𑆪𑆫𑆪𑆠𑆫𑆈𑆮
𑆠𑆶𑆩𑆮𑆩𑆩𑆥𑆶𑆜𑆠𑆩𑆳𑇆𑆓𑆾𑆓𑆵
𑆪𑆤𑆢𑇀𑆮𑆵𑆱𑇀𑆮𑆩𑆪𑆵𑆪𑆩𑆢𑆥𑇀𑆫𑆑𑆶
𑆘𑆵𑆠𑆴𑆓𑇀𑆩𑆩𑆵𑆱𑆴𑆑𑆶𑆳𑇆𑆩𑆮𑆵𑆪
𑆩𑆴𑆠𑆶𑆱𑇀𑆮𑆠𑆑𑆢𑇀𑆤𑆳𑆩𑆳𑆈𑆮𑆠𑆩
𑆮𑆩𑆩𑆥𑆶𑆥𑆶𑆜𑆠𑆩𑆳𑇆𑇑𑆩𑇆𑆼𑆮
𑆮𑆴𑆠𑆩𑆶𑆔𑆩𑆤𑆳𑆮𑆴𑆥𑆩𑆳𑆩𑆴𑆛
𑆩𑆫𑆩𑆷𑆔𑆏𑆦𑆮𑆵𑆪𑇆𑆓𑆾𑆛𑆮
𑆓𑆵𑆮𑆼𑆠𑆮𑆠𑆵𑆩𑆴𑆮𑆱𑇀𑆮𑆈𑆮𑆠𑆩𑆫
𑆩𑆩𑆩𑆥𑆶𑆜𑆠𑆩𑆳𑇆𑇑𑇕𑇆𑆩𑆼𑆥𑆁𑆮
𑆔𑆁𑆮𑆳𑆥𑆶𑆑𑆴𑆠𑆢𑆼𑆥𑆑𑆼𑆟
𑆑𑆂𑆑𑆳𑆤𑆴𑆥𑆩𑆱𑇀𑆮𑆥𑆳𑆤𑆼𑇆𑆑𑆳

𑆤𑆴𑆮𑆸𑆠𑇀𑆠𑆵𑆤𑆳𑆁𑆮𑆥𑆴𑆲𑆽𑆬𑆥𑆲𑇀𑆤𑆶𑆂𑆱𑇀𑆠𑆮
𑆠𑆶𑆩𑆖𑆽𑆨𑆨𑆪𑆲𑆫𑆁𑆯𑆁𑆨𑇆𑇐𑇑𑇆𑆩𑆼
𑆮𑆢𑆮𑆼𑆨𑆚𑇀𑆘𑆥𑆑𑆬𑆴𑆕𑇀𑆓𑆴𑆠𑆂𑇆𑆑
𑆩𑆸𑆝𑆤𑆵𑆮𑆬𑇀𑆬𑆴𑆑𑆟𑇀𑆜𑆴𑆫𑆼𑆰𑇆𑆨
𑆓𑆳𑆤𑆤𑆂𑆱𑇀𑆑𑆤𑇀𑆢𑆓𑆟𑆥𑆠𑇀𑆤𑆵𑆤𑆂𑆱𑇀𑆠𑆮
𑆠𑆶𑆩𑆖𑆽𑆨𑆨𑆪𑆲𑆫𑆁𑆯𑆁𑆨𑇆𑇐𑇒𑇆
𑆩𑆓𑇀𑆤𑆴𑆫𑇀𑆢𑇀𑆮𑆪𑆁𑆯𑆵𑆬𑆴𑆥𑆚𑇀𑆘𑆑𑆶𑆚𑇀𑆘𑆬𑆴𑆫
𑆨𑆢𑇀𑆮𑆪𑆁𑆯𑆵𑆬𑆴𑆥𑆢𑇀𑆩𑆤𑆴𑆮𑆴𑆰𑇀𑆛𑆂𑇆
𑆤𑆩𑆶𑆰𑇀𑆩𑆴𑆫𑆴𑆝𑆴𑆨𑆴𑆤𑆶𑆥𑆮𑆠𑇀𑆱𑆓𑆕𑇀𑆓𑆱𑇀𑆠
𑆮𑆝𑆩𑆖𑆽𑆨𑆨𑆪𑆲𑆫𑆁𑆯𑆁𑆨𑇆𑇐𑇓𑇆
𑆮𑆼𑆝𑆤𑆪𑆮𑆬𑇀𑆬𑆳𑆨𑆶𑆥𑆴𑆩𑆳𑆩𑆪𑆫𑆢
𑆨𑆳𑆕𑇀𑆓𑆫𑆚𑇀𑆘𑆨𑆕𑇀𑆝𑆴𑆯𑆵𑆬𑆴𑆤𑆾𑆠𑇀𑆥𑆝𑆼

𑆫𑆂𑇆 𑆠𑆴𑆰𑇀𑆜𑆤𑇀𑆠𑆶 𑆩𑆼 𑆢𑆼𑆮𑆴 𑆠𑆠𑇀𑆫 𑆠𑆠𑇀𑆫 𑆤𑆁
𑆫𑆮𑆠𑆶 𑆱𑆫𑇀𑆮𑆼 𑆩𑆩 𑆱𑆫𑇀𑆮𑆠𑇀𑆫 𑆱𑆢𑆳𑇆𑇑𑇓
𑆥𑆶𑆠𑇀𑆫𑆂 𑆥𑆿𑆠𑇀𑆫𑆳𑆤𑇀 𑆮𑆨𑆑𑇀𑆠𑆴𑆂 𑆱𑆢𑇀𑆨𑆮𑆤𑆂
𑆱𑆼𑆮𑆼𑆤𑆠𑇀𑆫 𑆱𑆶𑆫𑆑𑇀𑆰𑆤𑇀𑆠𑆶 𑆱𑇀𑆠𑆶𑆠𑆂𑇆 𑆤𑆵
𑆬𑆼𑆤𑆓𑆵𑆨𑆳𑆓𑆼𑆮𑆼𑆠𑇀𑆫𑆼𑆣𑆂 𑆘𑇀𑆚𑆮𑆠𑇀𑆫
𑆠𑆼 𑆱𑆪𑆤𑇀𑆠𑆁 𑆱𑆩𑆤𑇀𑆮𑆼𑇆𑇔𑇆 𑇄 𑆘𑇀𑆚𑆳
𑆤𑆁 𑆥𑆫𑆩𑆁 𑆥𑆮𑆴𑆠𑇀𑆫𑆁 𑆱𑇀𑆠𑆾𑆠𑇀𑆫𑆩𑆼𑆠𑆠𑇀
𑆱𑆫𑇀𑆮𑆥𑆳𑆥𑆲𑆫𑆁 𑆯𑆶𑆨𑆁𑇆 𑆱𑆫𑇀𑆮𑆑𑆳𑆩𑆼
𑆲𑆮𑆲𑆁 𑆘𑆤𑆤𑆁 𑆲𑆮𑆼𑆱𑇀𑆮𑆠𑆱𑆶𑆓𑆩
𑆥𑆶𑆱𑆳𑆤𑆠𑇇 𑇆 𑆅𑆠𑆴𑆯𑇀𑆫𑆵𑆫𑆶
𑆢𑇀𑆫𑆪𑆳𑆩𑆬𑆼 𑆨𑆓𑆮𑆠𑆵𑆑𑆮𑆁 𑆱𑆩𑆳
𑆥𑇀𑆠𑆁𑇆 𑆖𑆴𑆢𑆼𑆤𑆱𑇀𑆮𑆫𑆷𑆥𑆼𑆬𑆓𑆠𑆴

𑆮𑆤𑇀𑆢𑆼𑆠𑆼 [illegible] 𑆤 [illegible] 𑆠𑆼𑇆 𑆢𑆽𑆲𑆁 [illegible]
𑆥𑆠𑆼 [illegible] 𑆬𑆴𑆁𑆑𑆼𑆤𑆥𑆠𑆼 [illegible]
𑆥𑆠𑆼𑇆 𑆦𑆼𑆬𑆩𑆷𑆁𑆬𑆥𑆠𑆼𑆢𑆬𑆁𑆑𑆬
𑆥𑆠𑆼𑆑𑆤𑆢𑆁𑆩𑆠𑆶 [illegible]
[illegible] 𑆥𑆠𑆼 [illegible] 𑆠𑆼 [illegible]
𑆠𑆶 [illegible] 𑆤𑆩𑆂𑇆 𑇆 [illegible] 𑆢𑆫𑆼𑆢
[illegible] 𑆢𑆫𑆼𑆢𑇆 𑆤𑆠𑆶 [illegible]
[illegible] 𑆬𑆵𑆩𑆼𑆩𑆥 [illegible]
[illegible] 𑆩𑆼𑆤𑆓𑆥 [illegible]
[illegible] 𑆢𑆼𑆤𑆩𑆂𑇆
[illegible]
𑆬𑆩𑆓𑆓𑆩𑇆 𑆢 [illegible] 𑆓𑆥 [illegible]

𑆤𑆑𑇀𑆰𑆁𑆠𑆁𑆮𑆴𑆰𑇀𑆟𑆶𑆁𑆯𑆫𑆟𑆁𑆮𑇀𑆫𑆘𑆼𑇆𑇒𑇆𑆱𑇀𑆡𑆴
𑆠𑆵𑆪𑆼𑆑𑇀𑆰𑆳𑆩𑆑𑇀𑆰𑆼𑆥𑆼𑆤𑆑𑇀𑆰𑆷𑆩𑆴𑆩𑆴𑆫𑆩𑆴
𑆟𑆳𑆫𑆴𑆠𑆳𑇆𑆄𑆪𑆽𑆮𑆥𑆳𑆬𑆴𑆠𑆳𑆪𑆼𑆤𑇅
𑆠𑆁𑆮𑆴𑆰𑇀𑆟𑆶𑆁𑆯𑆫𑆟𑆁𑆮𑇀𑆫𑆘𑆼𑇆𑇓𑇆𑆢𑆠𑆵𑆪𑆼
𑆥𑇀𑆫𑆑𑆫𑆼𑆓𑆶𑆟𑆠𑆥𑆯𑇀𑆫𑆵𑆮𑆴𑆯𑆼𑆰𑆴
𑆠𑆳𑇆𑆤𑆠𑆁𑆱𑆥𑆢𑆱𑆮𑆼𑆠𑆁𑆮𑆴𑆰𑇀𑆟𑆶𑆁𑆯
𑆫𑆟𑆁𑆮𑇀𑆫𑆘𑆼𑇆𑇔𑇆𑆩𑆠𑆿𑆫𑆔𑆴𑆤𑆼
𑆫𑆢𑆠𑆽𑆪𑆼𑆮𑆬𑆵𑆬𑆪𑆳𑇆𑆢𑆴𑆫𑆲
𑆑𑆫𑆷𑆥𑆫𑆨𑆁𑆠𑆁𑆮𑆴𑆰𑇀𑆟𑆶𑆁𑆯𑆫𑆟𑆁𑆮𑇀𑆫𑆘𑆼
𑇆𑇕𑇆𑆥𑆳𑆢𑆶𑆩𑆼𑆮𑆠𑆑𑆶𑆥𑆼𑆫𑆔𑆴𑆤𑆼
𑆮𑆮𑆧𑆳𑆢𑆶𑆤𑆨𑆳𑇆𑆤𑆠𑆁𑆮𑆳𑆨𑆫𑆑𑇀𑆰𑆾
𑆟𑆼𑆠𑆁𑆮𑆴𑆰𑇀𑆟𑆶𑆁𑆯𑆫𑆟𑆁𑆮𑇀𑆫𑆘𑆼𑇆𑇖𑇆𑆥

𑆱𑆷𑆫𑇀𑆪𑆱𑆶𑆫𑆨𑆼𑆬𑇀𑆬𑆠𑇀𑆪𑆩𑆜𑆓𑇀𑆫𑆴𑆱𑆶𑆠𑆼
𑆤𑆠𑆑𑆳𑆠𑇀𑆫𑆶𑆪𑆳𑆮𑆴𑆢𑆠𑇀𑆠𑆳𑆪𑆼𑆫𑆠𑆼𑆮𑆴
𑆰𑇀𑆟𑆶𑆩𑆲𑆁 𑆱𑇀𑆮𑆳𑆲𑆳 𑇆𑇒𑇆 𑆣𑆫𑆜𑆩𑆫
𑆥𑆴𑆠𑆸𑆮𑆳𑆱𑆩𑆜𑆢𑆷𑆬𑇀𑆬𑆨𑆱𑆶𑆨𑆴𑇆 𑆫
𑆮𑆬𑇀𑆬𑆱𑆶𑆢𑆠𑇀𑆠𑆳𑆪𑆼𑆫𑆠𑆼𑆮𑆴𑆰𑇀𑆟𑆶𑆩𑆲𑆁
𑆱𑇀𑆮𑆳𑆲𑆳 𑇆𑇑𑇆 𑆑𑆶𑆮𑆳𑆪𑆢𑆘𑇀𑆚𑆬𑇀𑆬𑆼𑆪𑆫𑇀𑆠𑆼
𑆱𑆶𑆨𑆼𑆛𑆴𑆑𑆠𑆨𑆶𑆮𑆳𑇅 𑆑𑆁𑆣𑆩𑆫
𑆮𑆟𑆼𑆪𑆫𑆠𑆼𑆮𑆴𑆰𑇀𑆟𑆶𑆩𑆲𑆁 𑆱𑇀𑆮𑆳𑆲𑆳 𑇆𑇓𑇆
𑆤𑆬𑇀𑆬𑆼𑆮𑆶𑆟𑇀𑆑𑆶𑆥𑆼𑆬𑆳𑆪𑆼𑆓𑆞𑇀𑆮𑆁𑆥𑆳
𑆨𑆳𑆟𑇀𑆝𑆴𑆱𑆳𑇆 𑆮𑆴𑆣𑆪𑆓𑆵𑆢𑆠𑇀𑆠𑆳𑆪𑆼𑆫
𑆠𑆼𑆮𑆴𑆰𑇀𑆟𑆶𑆩𑆲𑆁 𑆱𑇀𑆮𑆳𑆲𑆳 𑇆𑇗𑇆 𑆣𑆤𑆂
𑆬𑆴𑆔𑆶𑆓𑆼𑆑𑆣𑆴𑆓𑆳𑆘𑆼𑆮𑆴𑆰𑇀𑆟𑆶𑆜𑆮𑆴

𑆱𑇀𑆠𑆶𑆠𑆴 𑇆 [illegible]
𑆮𑆴𑆰𑇀𑆟𑆶𑆁 [illegible] 𑇆 𑇐 𑇆 𑆅𑆠𑆴
𑆯𑇀𑆫𑆵 [illegible]
𑆥𑆶𑆂 𑇆 𑇄 𑆤𑆩𑆺 𑆨𑆓𑆮𑆠𑆼 𑆮𑆳𑆱𑆶𑆢𑆼𑆮𑆳
𑆪 [illegible] 𑆤𑆩𑆂
[illegible]
[illegible] 𑇆 𑇑
[illegible]
[illegible]
[illegible]
[illegible] 𑇆 [illegible]
[illegible] 𑇆 [illegible]

[illegible]

[illegible] 𑇆 𑇑 𑇆 [illegible]

[illegible]

[illegible] 𑇆 [illegible]

[illegible]

[illegible] 𑇆 [illegible]

[illegible] 𑇆 [illegible]

[illegible]

[illegible] 𑇆 𑇒 𑇆 [illegible]

[illegible]

[illegible]

[illegible]

𑆱𑇀𑆩𑆴𑆮𑆼𑆢𑇀𑆫𑆮𑆠𑆵𑆩𑆢𑇀𑆪𑆩𑆣𑆴𑆣𑆴
𑆠𑇀𑆫𑆴𑆲𑇀𑆠𑆠𑆣𑆥𑆓𑆕𑇀𑆑𑆵 𑇆 𑆠𑇀𑆫
𑆬𑆥𑆓𑆬𑆬𑆿𑇂 𑆩𑆱𑆳𑆢𑆩𑆢𑆴
𑆝𑇂 𑆈𑆖𑆠𑆶𑆩𑆼𑆩𑆑𑇀𑆫𑆬𑆩𑆳 𑇆 𑇗 𑇆
𑆱𑆱𑆑𑇀𑆫𑇂 𑆓𑆥𑆛𑆴𑆓𑆱𑇀𑆮𑆥𑆢𑇀𑆫𑆤𑆠
𑆢𑆩𑇀𑆥𑆛𑆓𑆑𑆤𑇀𑆢𑆩𑆾 𑇅 𑆬𑆩𑆶
𑆴𑆨𑆶𑆑𑆛𑆩𑇀𑆫𑆮𑇀𑆫𑆠𑆩𑆳𑆤𑆳𑆛𑆳
𑆱𑇀𑆮𑆥𑆼𑆑𑆵𑆓𑆴𑆬𑇂 𑇆 𑆥𑆬𑇀𑆫𑆳𑆢𑇀𑆫𑆩
𑆤𑆳𑆴𑆑𑆼𑆤𑆼𑆠𑆴𑆬𑆑𑆩𑆼𑆑𑆳
𑆩𑆼𑆛𑆠𑇀𑆫𑆴𑆁𑆠 𑇆 𑆢𑆩𑇀𑆶𑆁𑆥𑆿𑆢𑇀𑆫𑆁𑆓𑆁𑆧𑆩
𑆛𑆮𑆤𑆁𑆈𑆖𑆠𑆶𑆩𑆼𑆩𑆑𑇀𑆫𑆬𑆩
𑇆 𑇘 𑇆 𑆫𑆼𑆢𑇀𑆫𑆳𑆁𑆠𑇀𑆫𑆴𑆠𑆣𑆁𑆩𑆴𑆁𑆣

[illegible]
[illegible]
[illegible]
[illegible]
[illegible]
[illegible]
[illegible]
[illegible]
[illegible]
[illegible]
[illegible]
[illegible]

[illegible]
[illegible] ॥ [illegible]
[illegible]
[illegible] ॥ [illegible]
[illegible] ॥ [illegible]
[illegible]
[illegible] ॥१॥ [illegible]
[illegible]
[illegible] ॥ [illegible]
[illegible] ॥ [illegible]
[illegible]
[illegible] ॥ [illegible]

[illegible]
[illegible]
[illegible]
[illegible]
[illegible]
[illegible]
[illegible]
[illegible]
[illegible]
[illegible]
[illegible]
[illegible]

𑆤𑆠𑆩𑆪𑆼𑆤𑆴𑆮𑆸𑆬𑆤𑆑𑆸𑆠𑇀𑆫𑆴𑆠𑆼
𑆓𑆕𑇀𑆓𑆩𑆓𑆓𑆩𑆕𑇀𑆓𑆁𑆱𑆶𑆤𑆤𑆬𑆁𑆥
𑆥𑇀𑆫𑆾𑆢𑇀𑆨𑆴𑆤𑇀𑆤𑆁𑆩𑆢𑆠𑇀𑆠𑆳 𑇗 𑇆 𑆬𑆑𑇀𑆰𑇀𑆩𑆵
𑆑𑆵𑆫𑇀𑆠𑇀𑆠𑆴𑆱𑇀𑆠𑆶𑆩𑆫𑆨𑆢𑇀𑆫𑆵𑆮𑆥𑆢𑇀𑆩𑆮𑆩𑆼
𑆲𑇀𑆫𑆵𑆩𑆢𑆔𑆳𑆱𑇀𑆮𑆴𑆠𑇀𑆫𑆷𑆩𑆳 𑇆 𑆩𑆠𑇀𑆫𑆴𑆱𑇀𑆠𑆶𑆤
𑆠𑇀𑆫𑆴𑆱𑇀𑆠𑆶𑆢𑆫𑆩𑆒𑆝𑆤𑆮𑇀𑆫𑆾𑆤𑆮𑆼𑆯𑆥
𑆩𑆩𑆕𑇀𑆓𑆬𑆩𑇀 𑇆 𑆅𑆠𑆴𑆯𑇀𑆫𑆵𑆩𑆕𑇀𑆓𑆬𑆳𑆰𑇀𑆜𑆑𑆁
𑇄𑆱𑇀𑆠𑆶𑆠𑆴𑆲𑆴𑆠𑇀𑆫𑆴𑆣𑇀𑆮𑆠𑆼𑆩𑆩𑆵𑆨𑆮𑆤𑆳𑆩𑇀𑆤
𑆲𑆩𑆂𑆑𑇀𑆫𑆩𑆓𑆠𑇀𑆫𑆴𑆠𑆼 𑇆 𑆧𑇀𑆫𑆷𑆟𑆾𑆮𑆴𑆰𑇀𑆟𑆶𑆥
𑆠𑆼𑆓𑆶𑆫𑆶𑆂𑆩𑆩𑆣𑇀𑆮𑆳𑆝𑆼𑆲𑆷𑆥𑆠𑆼𑆤𑆓
𑆮𑆂 𑇆 𑆩𑆮𑆑𑇀𑆫𑆓𑆮𑆴𑆬𑆼𑆓𑆬𑆼𑆱𑆶𑆥𑆠𑆼
𑆓𑆑𑆸𑆥𑆬𑆼𑆩𑆼𑆢𑆮𑆾 𑇆 𑆩𑆕𑇀𑆓𑆬𑆁𑆩𑆠𑆼

𑆢𑆓𑆮𑆓𑆂𑆑𑆂 𑇆 𑆑𑆮𑆢𑆵𑆩𑆢𑆬𑆁 𑇆

[illegible]
[illegible] ॥ [illegible]
[illegible] ॥ [illegible]
[illegible]
[illegible] ॥ [illegible]
[illegible] ॥ [illegible]
[illegible] ॥
[illegible]
[illegible] ॥ [illegible]
[illegible] ॥ [illegible]
[illegible] ॥
[illegible]
[illegible] ॥ [illegible]

[illegible] ॥ ॥ ।

𑇄 [illegible] 𑆯𑇀𑆫𑆵 [illegible]

𑆯𑇀𑆫𑆵𑆓𑆶𑆫𑆶[illegible]𑆨𑇀𑆪𑆂 ॥

𑇄 [illegible]

[illegible]

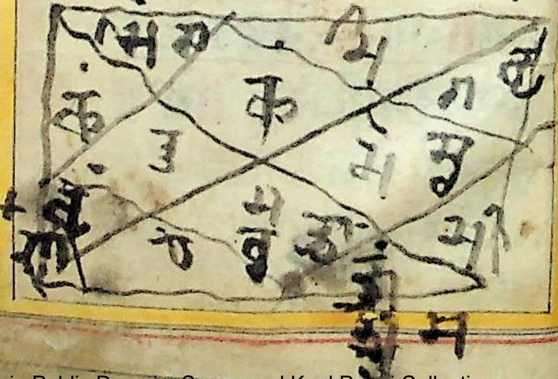

𑇄 𑆤𑆩𑆂 𑆩𑆢𑆤𑆩𑆷𑆫𑇀𑆠𑆪𑆼 𑆤𑆳𑆫𑆳𑆪𑆟𑆳𑆪
𑆥𑆶𑆰𑇀𑆥𑆧𑆳𑆟𑆮𑆴𑆣𑆴𑆫𑆳𑆲𑆷𑆠𑆼 𑇆 𑇄 𑆤𑆩𑆾 𑆤𑆳
𑆫𑆳𑆪𑆟𑆳𑆪 𑆩𑆢𑆤𑆩𑆷𑆫𑇀𑆠𑆪𑆼 𑆩𑆢𑆤𑆩𑆷

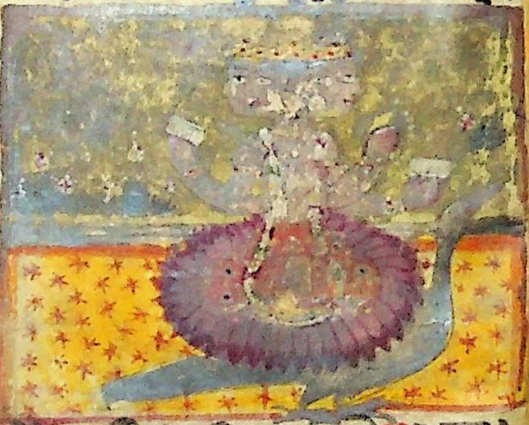

𑆢𑆼𑆑𑆶𑆱𑆴𑆓𑆢𑆴𑆲𑆳𑆢𑆮𑆼 𑇅 𑆩𑆢𑆳
𑆩𑆷𑆤𑆳𑆰𑇀𑆫𑆼𑆩𑆑𑆰𑆳𑆪 𑆪𑆩𑆰
𑆠𑆼𑆩𑆢𑆤𑆑𑆼𑆬𑆵𑆥𑆶𑆓𑆟𑆳𑆤𑆴𑆤𑆼

𑆤𑆩𑆂𑇆 𑆤𑆩𑆂 𑆑𑆩𑆬𑆤𑆳𑆨𑆳𑆪𑆤
𑆩𑆱𑇀𑆠𑆼 𑆘𑆬𑆯𑆳𑆪𑆴𑆤𑆼𑇆 𑆤𑆩𑆱𑇀𑆠𑆼 𑆑𑆼𑆯
𑆮𑆳𑆤𑆤𑇀𑆠 𑆮𑆳𑆱𑆶𑆢𑆼𑆮 𑆤𑆩𑆾𑇁𑆱𑇀𑆠𑆶 𑆠𑆼𑇆𑇑𑇅
𑆅𑆠𑆴 𑆥𑆳𑆢𑇀𑆪𑆥𑇀𑆫𑆢𑆳𑆤𑆩𑆤𑇀𑆠𑇀𑆫𑆂𑇆 𑇄 𑆓𑆕𑇀𑆓𑆳
𑆥𑇀𑆫𑆪𑆳𑆓𑆓𑆪𑆤𑆽𑆩𑆴𑆰𑆥𑆶𑆰𑇀𑆑𑆫𑆳𑆟𑆴
[illegible]

[illegible] 𑇄 𑆯𑆶𑆑𑇀𑆬𑆳𑆩𑇀𑆧𑆫𑆣𑆫𑆁 𑆮𑆴𑆰𑇀𑆟𑆶𑆁 𑆯𑆯𑆴𑆮𑆫𑇀𑆟𑆁 𑆖𑆠𑆶𑆫𑇀𑆨𑆶𑆘𑆁 𑇆 𑆥𑇀𑆫𑆱𑆤𑇀𑆤𑆮𑆢𑆤𑆁 𑆣𑇀𑆪𑆳𑆪𑆼𑆠𑇀𑆱𑆫𑇀𑆮𑆮𑆴𑆔𑇀𑆤𑆾𑆥𑆯𑆳𑆤𑇀𑆠𑆪𑆼 𑇆𑇑𑇆 [illegible]

𑆠𑆼𑆨𑆷𑆢𑆩𑆳𑇆𑇄𑆨𑆷𑆫𑇀𑆨𑆶𑆮𑆂𑆱𑇀𑆮𑆂𑆠𑆠𑇀𑆱𑆮𑆴
𑆠𑆶𑆫𑇀𑆮𑆫𑆼𑆟𑇀𑆪𑆁𑆨𑆫𑇀𑆓𑆾𑆢𑆼𑆮𑆱𑇀𑆪𑆣𑆵𑆩𑆲𑆴𑇆𑆣𑆴
𑆪𑆾𑆪𑆾𑆤𑆂𑆥𑇀𑆫𑆖𑆾𑆢𑆪𑆳𑆠𑇀𑇆𑇓𑇆𑆅𑆠𑆴𑇅
[illegible]𑆩𑆤𑇀𑆠𑇀𑆫𑆂𑇆𑆓𑆳𑆪𑆠𑇀𑆫𑆵
𑆩𑆤𑇀𑆠𑇀𑆫𑆼𑆟𑆮𑆪𑆘𑇀𑆚𑆾𑆥𑆮𑆵𑆠𑆩𑆨𑆴𑆩𑆤𑇀𑆠𑇀𑆫𑇀𑆪𑇅
𑆤𑆮𑆵𑆤𑆁𑇆𑇄𑆪𑆘𑇀𑆚𑆾𑆥𑆮𑆵𑆠𑆁𑆥𑆫𑆩𑆁𑆥𑆮𑆴
𑆠𑇀𑆫𑆁𑆥𑇀𑆫𑆘𑆳𑆥𑆠𑆼𑆫𑇀𑆪𑆠𑇀𑆱𑆲𑆘𑆁𑆥𑆶𑆫𑆱𑇀𑆠𑆳𑆠𑇀𑇆
𑆄𑆪𑆶𑆰𑇀𑆪𑆩𑆓𑇀𑆫𑇀𑆪𑆁𑆥𑇀𑆫𑆠𑆴𑆩𑆶𑆚𑇀𑆖𑆯𑆶𑆨𑇀𑆫𑆁𑆪𑆘𑇀𑆚𑆾
𑆥𑆮𑆵𑆠𑆁𑆧𑆬𑆩𑆱𑇀𑆠𑆶𑆠𑆼𑆘𑆂𑇆𑆪𑆘𑇀𑆚𑆾𑆥
𑆮𑆵𑆠𑆩𑆱𑆴𑆪𑆘𑇀𑆚𑆱𑇀𑆪𑆠𑇀𑆮𑆾𑆥𑆮𑆵𑆠𑆼
𑆤𑆾𑆥𑆤𑆲𑇀𑆪𑆳𑆩𑆴𑇆𑆅𑆠𑆴𑆪𑆘𑇀𑆚𑆾𑆥𑆮𑆵
𑆠[illegible]𑆩𑆤𑇀𑆠𑇀𑆫𑆂𑇆𑆱𑆢𑇀𑆪𑆾𑆥𑆱𑇀𑆡𑆳𑆮𑇅

[illegible]
[illegible]
[illegible]
[illegible]
[illegible]
[illegible]
[illegible]
[illegible]
[illegible]
[illegible]
[illegible]
[illegible]
[illegible]

[illegible]
[illegible]
[illegible]
[illegible]
[illegible]
[illegible]
[illegible]
[illegible]
[illegible]
[illegible]
[illegible]
[illegible]

[illegible]
[illegible]
[illegible]
[illegible]
[illegible]
[illegible]
[illegible]
[illegible]
[illegible]
[illegible]
[illegible]
[illegible] ॥𑇓॥ [illegible]

𑆩𑆢𑆳𑆥𑆕𑇀𑆑𑇀𑆠𑆴𑆂𑆥𑆶𑆰𑇀𑆛𑆴𑆲𑆸𑆰𑇀𑆛𑆼𑆮𑆂𑇆𑆮𑆴
𑆥𑆶𑆰𑇀𑆛𑆴𑆲𑆸𑆰𑇀𑆛𑆥𑆮𑆢𑆴𑆥𑇀𑆠𑆠𑆴𑆑𑇀𑆰𑇀𑆩𑆳
𑆤𑇀𑆤𑆳𑆞𑆴𑆮𑆩𑇀𑆩𑆂𑆨𑆓𑇀𑆫𑆵𑆘𑆨𑆮
𑆠𑇀𑆠𑆽𑆪𑆔𑇆𑆠𑇀𑆫𑆤𑆼𑆮𑆼𑆣𑆥𑆳𑆨𑆓𑆨𑆽
𑆢𑆽𑆮𑆑𑇀𑆫𑆷𑆠𑆪𑆂𑆨𑆑𑇀𑆫𑆷𑆠𑆥𑆼𑆮𑆑
𑆠𑆪𑆂𑇆𑆩𑆼𑆁𑆠𑇀𑆫𑆴𑆰𑆴𑆘𑆳𑆥𑆠𑇀𑆫𑆵𑆮𑆴
𑆰𑇀𑆟𑆶𑆂𑇆𑆠𑇀𑆫𑆴𑆥𑆠𑇀𑆫𑆽𑆮𑆥𑆮𑆠𑇀𑆫𑆼𑆪
𑆠𑇀𑆫𑆽𑆮𑆘𑇀𑆚𑆮𑆴𑆥𑆢𑇀𑆩𑆼𑆥𑆰𑆴𑆲𑆶𑆂𑆩
𑆥𑆶𑆟𑇀𑆪𑆳𑆑𑆴𑆂𑇆𑇁𑆠𑇀𑆫𑆴𑆨𑆢𑇀𑆫𑆨𑆑𑆴𑆩
𑆠𑇀𑆫𑆷𑇆𑆠𑆠𑆨𑆶𑆨𑆑𑇀𑆠𑆴𑆨𑆠𑇀𑆫𑆴𑆁𑆠𑆨𑆬𑆁
𑆪𑆠𑆶𑆑𑆼𑆰𑇀𑆛𑆴𑆑𑆸𑆑𑇀𑆬𑆴𑆥𑆼𑆘𑆳𑇆𑆜𑆤𑆥𑆷𑆁
𑆜𑆢𑆠𑆵𑇁𑆑𑇀𑆰𑇀𑆩𑆂𑇆𑆠𑇀𑆫𑆴𑆪𑆠𑇁𑆢𑇀𑆫𑆷𑆜𑆥

𑆱𑆢𑆼𑆢𑆼𑆰𑆼𑆱𑆞𑆥𑆴𑇀𑆫𑆞𑆶 𑇅 𑆃𑆬𑆩
𑆑𑇀𑆰𑆶𑆕𑆸 𑇅 𑆅𑆩𑆢𑆱𑆑𑇀𑆫𑆶𑆞𑆶𑆩𑆶𑆣
𑆥𑆶𑆩𑆱𑆟𑆼𑆬𑆢𑆶 𑇆 𑆤𑆼𑆮𑇀𑆪𑆸𑆩𑆼 𑇆 𑆱
𑆱𑆹𑆩𑆱𑆹𑆑𑆼𑆮𑆶𑆧𑆟𑆢𑆱𑇀𑆫𑆹 𑇆 𑆠𑆶
𑆪𑆶𑆕𑆶𑆥𑆮𑆶𑆱𑆟𑆢𑆶𑆖𑆢𑆸𑆤𑆮𑆶
𑆱𑆟𑆼𑆮𑆱𑆷 𑇅 𑆑𑆥𑆼𑆱𑆹𑆂𑆥𑆕𑆱𑆢𑆸𑆫𑆂
𑆱𑆪𑆥𑆱𑆞𑆬𑆑𑇀𑆱𑆫𑆂 𑇆 𑆅𑆢𑆶𑆣𑆶𑆑
𑆮𑆼 𑇆 𑇄 𑆮𑆶𑆫𑆼𑆢𑆹𑆮𑆶𑆱𑆟𑆼𑆬𑆢𑆶𑆮𑆶
𑆖𑆢𑆹𑆱𑆹𑆤𑆢𑇀𑆫𑆦𑆬 𑇆 𑆮𑆶𑆱𑆢𑇀𑆫𑆹𑆱𑆶𑆱𑇀𑆫𑆹
𑆖𑆢𑇀𑆫𑆹𑆤𑆱𑆪𑆶𑆢𑆹𑆱𑆹𑆕𑆠𑆶𑆟𑆱𑆢𑆂 𑇆
𑆅𑆢𑆶𑆥𑆸𑆱𑇀𑆫𑆶𑆥𑆼 𑇆 𑆩𑆱𑆑𑇀𑆫𑆹𑆱𑆹𑆢𑆶𑆱𑆸𑆮𑆶
𑆱𑆹𑆂 𑇆 𑇄 𑆞𑆁𑆞𑆁𑆱𑆸𑆪𑆼𑆬𑆕𑆶𑆢𑆩𑆑𑇀𑆰𑆶

𑆑𑆴𑆁𑆤𑆶𑆥𑆠𑆵𑆁𑆩𑆳𑆥𑆁𑆲𑆼𑆮𑆢𑆠𑇀𑆫𑆴
𑆬𑆾𑆥𑆩𑆂𑆨𑆴𑆢𑆂𑆥𑆲𑆤𑇀𑆤𑆪𑆨𑆑𑇀𑆑𑆽
𑆩𑆶𑆮𑆳𑆢𑆢𑆴𑆓𑇀𑆫𑆠𑆘𑇀𑆚𑆑𑆲𑆓𑆳𑇆𑇘
𑆝𑇀𑆝𑆠𑆾𑇆𑆅𑆠𑆴𑆩𑆠𑆩𑇀𑆨𑆛𑆴𑆂𑆥𑆠𑆴𑆝𑆴
𑆩𑆩𑇀𑆨𑆛𑆁𑆑𑇀𑆬𑆴𑆥𑆼𑆠𑆳𑇆𑆅𑆠𑆴𑆨𑆛𑇀𑆛𑆨𑆛𑇀𑆛
𑆩𑆶𑆓𑆳𑆠𑆳𑇆𑆞𑆠𑆵𑆪𑆩𑆢𑇀𑆓𑆼𑆮𑆑
𑆯𑆴𑆮𑆨𑆶𑆩𑇆𑆬𑆝𑇀𑆝𑆶𑆖𑆓𑆓𑆼𑆣𑆑𑇀𑆑𑆼
𑆤𑆠𑆴𑆲𑆴𑆨𑆴𑆢𑇀𑆣𑆴𑆢𑇀𑆫𑆢𑆩𑇀𑆩𑆴𑆂𑆩𑆼𑆟𑆁𑆢
𑆮𑇆𑆮𑆩𑆑𑇀𑆑𑆶𑆠𑇀𑆠𑆼𑆠𑆴𑆨𑆠𑇀𑆠𑆶𑆬𑆑𑆠𑇀𑆠𑆶𑆨
𑆩𑇀𑆲𑆶𑆁𑆮𑆑𑇀𑆠𑆼𑆘𑇀𑆚𑆧𑆶𑆁𑆮𑆴𑆩𑆼𑆟𑆣𑆼𑆠𑆳𑇆𑆔
𑆚𑇀𑆘𑆨𑆷𑆮𑆨𑆶𑆑𑇀𑆠𑆨𑆛𑇀𑆛𑆴𑆑𑇀𑆫𑆩𑇆𑆥𑆴𑆠𑇀𑆫
𑆩𑆶𑆑𑇀𑆫𑆠𑆼𑆫𑆮𑆑𑇀𑆑𑆠𑆼𑆮𑆴𑆰𑇀𑆟𑆶𑆑𑇀𑆠𑆼𑆠𑆼𑆮𑆩

ਰਤਿ ॥ ਤਦੁਤਾ ਸਿਵਗਾ ਦੇਵਨ ਰੂਪ੍ਰੇ
ਸਮਤਗਾ ਫੈਰਾ । ਭਗਤਿ ਕੇਂ ਵਾ
ਰਤੂ ਸਿਖੁਲ ਯਗਾਣੇਵੈ ਨਯ ॥ ਭ
ਤ੍ਰਿ ਕੇ ਵੁਫ਼ਤਾ ਸਿਕ ਸ੍ਰਪੇਤਾਠਿ
ਮਤ੍ਰਿਤ ॥ ਭਗਤਿ ਕੇ ਦਾ ਸੇਪਾਂਧ
ਸੁਧਾ ਦਸ਼ਤੇਂ ਹਤਮਾ ॥ ਵਖਾਦ
ਤੇਂ ਕ ਸ੍ਰਤ ਤੇਂ ਮਨ ਮਾਯ ਤੁਯਿਤ੍ਰਿ
ਤਮਾ ॥ ਭਗਤਿ ਕੇ ਟੇਦਿਸੇਪ ਸਿੰਤਪਿ
ਮਚੰਧਤਿ ਸਿਤਮਾ ॥ ਵੁਯਾਹਤੇਰਾ
ਪਾਰਵੁਫ਼ਨੇਕੰ ਵੁਸਮੂਦਮਾ । ਤਿ
ਭਫ਼ਲਲਨੇ ਫਿਤ ਯਾਰਾਠੇ
ਮੁੰਵਿਮਠ ਯੇਤ ॥ ਇਤੀ ਯਮਫ਼ੁਲੇ

𑆠𑆠𑆼𑆢𑆩𑆶𑆫𑆲𑆳𑆠𑇀𑆫𑆳𑆪𑆩𑆷𑇆 𑆠𑆼𑆓
𑆪𑆠𑇀𑆫𑆵𑆩𑆠𑇀𑆫𑆴𑆠𑆼𑆫𑆩𑆔𑆩𑆩𑇀𑆤𑇀𑆲𑆾𑆓𑆼𑆫𑆩𑆴
𑆫𑆂𑆩𑆼𑆟𑆔𑆼𑆠𑇆 𑆩𑆩𑆯𑇀𑆫𑆵𑆑𑆽𑆇𑆠𑆯𑆴𑆩
𑆦𑆬𑆬𑆳𑆛𑆥𑆠𑇀𑆫𑆤𑆴𑆥𑆷𑇆 𑆜𑆼𑆩𑆫𑆼
𑆑𑆼𑆠𑆫𑆔𑆼𑆩𑆤𑆠𑇀𑆫𑆶𑆔𑆼𑆩𑆤𑆼𑆓𑆼𑆰𑆩𑆤𑆼
𑆱𑆠𑇀𑆫𑆶𑆥𑆫𑆵𑆤𑆴𑆰𑆂𑇆 𑆮𑆵𑆫𑆱𑇀𑆩𑆤𑆼𑆩𑆢𑆷𑆜
𑆩𑆴𑆠𑇀𑆠𑆼𑆮𑆟𑆵𑆢𑆮𑆴𑆣𑆠𑇀𑆫𑆼𑆩𑆤𑆩𑆳𑆮𑆴
𑆜𑆵𑆩𑆠𑆼𑇆 𑆅𑆠𑆴 𑆃𑆡𑆩𑆜𑆓𑆼𑆤𑇆 𑆮𑆴
𑆱𑇀𑆫𑆳𑆩𑆴𑆠𑇀𑆫𑆷𑆩𑆢𑆥𑆳𑆑𑇀𑆫𑆴𑆤𑆼𑆩𑆪𑆩𑆳
𑆜𑆴𑆱𑇀𑆫𑆓𑆸𑆩𑆓𑆸𑆁𑆱𑆫𑆠𑇀𑆫𑆵𑆤𑆩𑆼𑆥𑆟𑆵𑆁
𑆓𑆩𑆁𑆮𑆫𑆼𑇆 𑆠𑆱𑇀𑆩𑆳𑆩𑆔𑆜𑆥𑆠𑇀𑆫𑆵𑆁𑆥𑆳
𑆮𑆴𑆁𑆲𑆷𑆑𑆔𑆩𑆼𑆟𑆤𑆩𑆳𑇆 𑆮𑇀𑆫𑆩𑆼𑆫𑆼𑆓𑆁𑆟𑆳

𑆱𑆼𑆑𑆁𑆪𑆡𑆳𑆟𑆁𑆩𑆠𑇀𑆫𑆢𑆓𑆾𑆩𑆪𑇆𑆃𑆠𑇀𑆫𑆴𑆤𑆾
𑆩𑆪𑆳𑆩𑇀𑆤𑆳𑇆𑆩𑆴𑆠𑇀𑆫𑆷𑆱𑆵𑆥𑆳𑆩𑆷𑆫𑆠𑆶𑆥𑆳
𑆱𑆷𑆥𑆳𑆩𑆘𑆂𑇆𑆠𑆴𑆱𑆶𑆥𑆳𑆪𑆩𑆥𑆑𑆴
𑆠𑇀𑆫𑆴𑆥𑆩𑆥𑆤𑆠𑆩𑆥𑆼𑆫𑆥𑆂𑇆𑆱𑆶𑆥𑆳𑆩𑆳
𑆘𑆠𑆩𑆩𑇀𑆤𑆳𑆑𑆩𑆥𑆤𑆂𑆱𑆫𑇀𑆮𑆁𑆱𑆮𑇆
𑇄𑆲𑆷𑆥𑆳𑆩𑆳𑆱𑆼𑆬𑆠𑇀𑆫𑆷𑆩𑆑𑇀𑆫𑆷𑆩𑆥𑆳𑆟
𑆱𑆼𑆠𑆳𑇆𑆥𑆬𑆥𑆠𑆼𑆫𑆠𑆶𑆥𑆳𑆠𑇀𑆫𑆮
𑆠𑆴𑆑𑆳𑆩𑆩𑇀𑆑𑆷𑆩𑆷𑆠𑇀𑆫𑆼𑆢𑆠𑇀𑆫𑆵𑆥𑆤𑆰𑆂
𑆥𑆤𑆥𑆩𑆳𑆫𑆾𑇆𑆥𑆑𑆳𑆫𑆼𑆠𑇀𑆫𑆼𑆮𑆶𑆠
𑆠𑆩𑆢𑆼𑆱𑆷𑆬𑆱𑆠𑆼𑆮𑆪𑇆𑆪𑆳𑆱𑆠𑆼𑆪
𑆠𑆼𑆴𑆣𑆱𑆢𑆼𑆱𑆷𑆬𑆮𑆴𑆫𑆼𑆢𑆱𑆴𑇆𑆠
𑆱𑆷𑆠𑆼𑆥𑆼𑆮𑆑𑆼𑆮𑆴𑆫𑆵𑆱𑆢𑆮𑆴𑆰𑆳

𑆮𑆪𑆩𑆳 ॥ 𑇄 𑆠𑆴𑆑𑆿𑆮𑆪𑆳 ॥ 𑆮𑆴𑆤𑆴𑆪𑆾
𑆓𑆩𑆼𑆢𑆼𑆑𑆿𑆮𑆥𑆫𑆩𑆼𑆣𑆴𑆤𑆴𑆩𑆤𑆳𑆬
𑆓𑆑𑆥𑆳𑆥𑆳𑆤𑆴𑆩𑆖𑆳𑆬𑆴𑆜𑆮𑆩𑆴
𑆑𑆽𑆩𑆩 ॥ 𑇄 𑆝𑆴𑆤𑆜 𑆑𑆿𑆼𑆬 ॥ ॥
𑆝𑆵𑆲𑆿𑆮𑆳𑆤𑆤𑆁𑆲𑆢𑆠𑆿𑆪𑆿𑆮𑆲
𑆿𑆤𑆠𑆿𑆩𑆩 ॥ 𑆲𑆤𑆲𑆼𑆁𑆓𑆪𑆥𑆳𑆑𑆿
𑆿𑆜𑆩𑆁𑆥𑆑𑆳𑆬𑆴𑆑 ॥ 𑆝𑆵𑆲𑆿𑆼
𑆠𑆤𑆴𑆩𑆖𑆳𑆬𑆴𑆯𑆤𑆑𑆬𑆼𑆜𑆮𑆠𑆿𑆩 ॥
𑆿𑆥𑆲𑆿𑆼𑆮𑆑𑆬𑆁𑆑𑆼𑆮𑆩𑆿𑆩𑆁𑆥𑆝𑆴𑆩
𑆬𑆴𑆝𑆩 ॥ 𑆓𑆳𑆬𑆴𑆝𑆁𑆢𑆼𑆑𑆴𑆩𑆼𑆝𑆵𑆇𑆀
𑆩𑆖𑆥𑆳𑆥𑆳𑆥𑆠𑆝𑆥𑆼 ॥ 𑆝𑆵𑆲𑆩𑆓𑆳𑆘
𑆪𑆴𑆢𑆓𑆩𑆴𑆩𑆖𑆳𑆥𑆮𑆴𑆣𑆴𑆯𑆠𑆩𑆩 ॥

𑆱𑆳𑆓𑇀𑆫𑆴𑆲𑆩𑆱𑇀𑆩𑆴𑆢𑇀𑆫𑆼𑆠𑆼𑆮𑆼𑆤𑆬𑇀𑆬𑆁𑆠𑆩
𑆛𑇀𑆮𑆫𑆢𑆓𑇆𑆑𑆢𑇀𑆫𑆷𑆥𑆢𑆼𑆮𑆳𑆛
𑆣𑆖𑆳𑆱𑇀𑆫𑆶𑆥𑆛𑆱𑇀𑆫𑆶𑆢𑆩𑆳𑇆𑆃𑆖𑆳𑆫
𑆱𑇀𑆫𑆶𑆥𑆛𑆱𑇀𑆫𑆽𑆮𑆱𑆥𑆢𑇀𑆫𑆷𑆥𑆬𑆠𑆑𑇀𑆫𑆴𑆠𑆂𑇆
𑆢𑆼𑆮𑆩𑆱𑇀𑆫𑆶𑆥𑆛𑆁𑆮𑆑𑇀𑆫𑆴𑆱𑆥𑆢𑇀𑆫𑆼𑆪𑆳𑆠𑇀𑆫
𑆛𑆮𑆩𑆳𑇆𑆱𑆥𑆂𑆱𑇀𑆫𑆷𑆂𑆥𑆮𑆴𑆠𑇀𑆫𑆱𑇀𑆫
𑆱𑆥𑆢𑇀𑆫𑆼𑆩𑆳𑆬𑆁𑆠𑆣𑆳𑇆𑆑𑆢𑇀𑆫𑆷𑆱𑇀𑆫𑆳𑆓𑇀𑆫𑆴
𑆱𑇀𑆫𑆩𑆢𑆳𑆱𑇀𑆫𑆮𑆑𑆬𑆱𑇀𑆫𑆶𑆥𑆥𑆮𑆛𑇆
𑆱𑆩𑆪𑆢𑇀𑆫𑆶𑆱𑇀𑆫𑆶𑆩𑆼𑆥𑆳𑆁𑆱𑆮𑆢𑇀𑆫𑆷𑆠𑆼𑆩𑆛
𑆩𑆩𑇆𑇄𑆢𑆼𑆮𑆩𑆑𑇀𑆫𑆷𑆑𑆠𑇀𑆫𑆷𑆲𑆠𑆠𑆂
𑆩𑆩𑆳𑆬𑆳𑆁𑆬𑆬𑆼𑇆𑆢𑆴𑆱𑇀𑆫𑆶𑆥𑆼𑆢𑆴𑆣𑆂
𑆠𑇆𑆢𑆴𑆪𑆲𑆮𑆤𑆂𑇆𑇕𑇆𑆱𑆩𑆼𑆢𑆼𑆮𑆵𑆂

[illegible]
[illegible]
[illegible]
[illegible]
[illegible]
[illegible]
[illegible]
[illegible]
[illegible]
[illegible]
[illegible]
[illegible]

[illegible]
[illegible] ॥ [illegible]
[illegible] ॥ [illegible]
[illegible] ॥ [illegible]
[illegible]
[illegible] ॥ [illegible]
[illegible] ॥ [illegible]
[illegible]
[illegible]
[illegible] ॥ [illegible]
[illegible] ॥ [illegible]
[illegible] ॥

𑆓𑆳𑆪𑆠𑇀𑆫𑆵𑆮𑆽𑆰𑇀𑆟𑆮𑆵𑆲𑇀𑆪𑆼𑆰𑆳𑆮𑆴𑆰𑇀𑆟𑆾𑆂
𑆱𑆁𑆱𑇀𑆩𑆫𑆟𑆳𑆪𑆮𑆽𑇆𑇄𑆠𑆢𑇀𑆮𑆴𑆰𑇀𑆟𑆾𑆂𑆥
𑆫𑆩𑆁𑆥𑆢𑆁𑆱𑆢𑆳𑆥𑆯𑇀𑆪𑆤𑇀𑆠𑆴𑆱𑆷𑆫𑆪𑆂𑇆
𑆠𑆴𑆮𑆵𑆧𑆩𑆢𑇀𑆣𑆶𑆫𑆳𑆠𑆠𑆩𑆳𑇆𑆠𑆢𑇀𑆮𑆴
𑆥𑇀𑆫𑆳𑆱𑆾𑆮𑆴𑆥𑆤𑇀𑆪𑆮𑆾𑆘𑆳𑆓𑆸𑆮𑆳𑆁𑆱𑆂
𑆱𑆩𑆴𑆤𑇀𑆣𑆠𑆼𑆮𑆴𑆰𑇀𑆟𑆾𑆫𑇀𑆪𑆠𑇀𑆥𑆫𑆩𑆁𑆥𑆢𑆁𑇆
𑆠𑆴𑆱𑇀𑆩𑆷𑆮𑆫𑇀𑆑𑆽𑆂𑆥𑆯𑇀𑆫𑆴𑆫𑆑𑇀𑆰𑇀𑆩𑆵𑆜𑆱
𑆜𑆩𑇀𑆤𑆠𑆁𑆱𑇀𑆮𑆫𑆂𑆥𑆴𑆠𑆁𑆱𑇀𑆪𑆪𑆖𑇀𑆗𑆷𑆂
𑇆𑆤𑆲𑆴𑆁𑆥𑇀𑆫𑆪𑆖𑇀𑆗𑆪𑆨𑇀𑆫𑆓𑇀𑆪𑆳𑆢𑇀𑆣𑆸𑆠𑆴
𑆩𑆼𑆠𑆨𑇀𑆫𑆴𑆠𑆴𑆢𑇀𑆮𑆴𑆬𑇆𑆠𑆤𑇀𑆤𑆑𑆵
𑆓𑆠𑆼𑆪𑆼𑆥𑇀𑆫𑆒𑆲𑆑𑆁𑆨𑇀𑆫𑆤𑆨𑆳𑆬
𑇆𑆠𑆤𑇀𑆩𑆶𑆪𑆂𑆱𑆥𑆶𑆜𑆴𑆲𑆳𑆤𑇀𑆤𑆸𑆠𑆴𑆨𑆴𑆂

[illegible] 𑇆 𑇄𑆨𑆷𑆂 𑇄𑆨𑆶
𑆮𑆂 𑇄𑆱𑇀𑆮𑆂 𑇄𑆩𑆲𑆂 𑇄𑆘𑆤𑆂 𑇄𑆠𑆥𑆂
𑇄𑆱𑆠𑇀𑆪𑆩𑇀 𑆅𑆠𑆴 𑇆 [illegible]
[illegible] 𑇆
[illegible] 𑇆
𑆠𑆠𑇀𑆩𑆶𑆢𑇀𑆫𑆳𑆁 𑇆 [illegible] 𑇆
𑆪𑆘𑇀𑆚𑆾𑆥𑆮𑆵𑆠𑆵 𑇆 [illegible]
[illegible] 𑇆 [illegible]
[illegible]
[illegible] 𑇆 [illegible]
[illegible] 𑇆 [illegible]
[illegible] 𑇅 [illegible]

𑆩𑇁𑆠𑆴𑆮𑆯𑇀𑆫𑆶𑆤𑆼𑆟𑆤𑆳॥𑆠𑆼𑆁𑆪𑆶𑆮
𑆩𑆶𑆮𑆩𑆂𑆥𑆴𑆮𑆵𑆠𑆯𑇀𑆫𑆶𑆓𑆳𑆤𑇀𑆩𑆠𑆱𑇀𑆠𑆴
𑆓𑆳𑆤𑆶𑆮𑆠𑆴𑆌𑆥𑆩𑆳𑆤𑆂॥𑆠𑆁𑆟𑆵𑆫𑆳
𑆩𑆂𑆑𑆮𑆥𑆠𑆮𑆥𑆠𑇀𑆫𑆶𑆩𑆳𑆅𑆩𑆤𑆳
𑆢𑆼𑆮𑆥𑆠𑇀𑆫𑆂॥𑆥𑆢𑇀𑆫𑆴𑆓𑆴𑆠𑆴𑆓𑆤𑇀𑆢𑆴𑆳
𑆘𑆵𑆪𑆩𑆛𑆓𑆳𑆤𑇀𑆢𑆳𑆅𑆬𑆟𑆼𑆠॥𑆥
𑆮𑆓𑆳𑆩𑇀𑆫𑆴𑆓𑆠𑆁𑆥𑆳𑆁𑆬𑆳𑆤𑇀𑆩𑆠𑇀𑆫𑆫𑆟𑆠𑆁
𑆱𑆥𑆠𑆳॥𑆠𑆼𑆢𑆮𑆯𑇀𑆫𑆶𑆑𑆤𑇀𑆫𑆳𑆬𑆴𑆯𑇀𑆫
𑆮𑇀𑆫𑆴𑆩𑆢𑇀𑆮𑆼𑆫𑆮𑆿𑆑𑆴𑆮𑆴॥॥𑆅𑆠𑆴𑆯𑇀𑆫𑆵
𑆓𑆮𑆴𑆠𑆴𑆂𑆥𑆫𑆴𑆥𑆶𑆫𑇀𑆟𑆂॥𑆯𑇀𑆫𑆵𑆨𑆓
𑆮𑆳𑆤𑇀𑆥𑇀𑆫𑆵𑆠𑆴𑆂॥॥𑆥𑆢𑆶𑆩𑆵𑆓𑆩𑆪
𑆲𑆁𑆱𑆠𑆛𑆩𑆠𑇀𑆫𑆳𑆓𑆁𑆑𑆢𑆁॥𑆠𑆢𑆶

[illegible]

[illegible] ॥ [illegible] ॥
[illegible]
[illegible] ॥ [illegible]
[illegible] ॥
[illegible]
[illegible] । [illegible]
[illegible] ॥
[illegible]
[illegible] ॥ ॥

𑆅𑆰𑆰𑆩𑆤𑇀𑆠𑇀𑆫𑆁𑆥𑆳𑆃𑆤𑆩𑆤𑇀𑆠𑇀𑆫𑆁 𑇆 𑆩𑆼𑆣𑆮𑆼
𑆝𑆼𑆥𑆷𑆬𑆮𑆩𑆷𑆠𑆥𑆴𑆩𑆷𑆘𑆓𑆳𑆪𑆁𑆩𑆶
𑆢𑆩𑆮𑆠 𑇆 𑆝𑆼𑆲𑆼𑆠𑇀𑆫𑆴𑆖𑆳𑆲𑆷𑆢𑆵𑆮

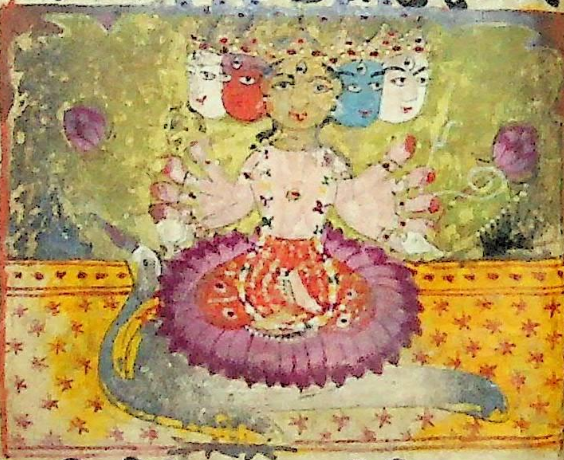

𑆔𑆮𑆴𑆮𑆴𑆣𑆽𑆠𑆽𑆂 𑆥𑇀𑆫𑆑𑆵𑆫𑇀𑆠𑇀𑆠𑆴𑆠𑆂 𑇆 𑆥𑇀𑆫
𑆬𑆳𑆠𑆼𑆲𑆷𑆢𑆪𑆂 𑆥𑇀𑆫𑆖𑆮𑆷𑆥𑆩𑆾
𑆰𑆴𑆫𑆂 𑇆 𑆲𑆷𑆩𑆶𑆑𑆽𑆮𑆨𑆩𑆶𑆑𑇀𑆠𑆮

𑆘𑆩𑆲𑆫𑆩𑆼𑆩𑆴𑆠𑆴𑇅 𑆲𑆸𑆢𑆠𑆵𑆫𑇀𑆡𑆁𑆩
𑆩𑆨𑆶𑆮𑆁𑆢𑆽𑆮𑆁𑆠𑆝𑇀𑆪𑆬𑇀𑆥𑆠𑆴𑇆 𑆲𑆸
𑆨𑆶𑆮𑆤𑆩𑆪𑆩𑆴𑆯𑇀𑆫𑆱𑇀𑆮𑆮𑆥𑆶𑆂𑆩𑆢𑆂
𑆱𑇀𑆮𑆶𑆢𑆽𑆮𑆠𑆳𑇅 𑆑𑆖𑇀𑆱𑇀𑆮𑆲𑆸𑆢𑆠𑆵𑆮
𑆩𑆼𑆑𑆢𑆶𑆫𑆤𑆶𑆩𑆘𑆳𑆁𑆲𑆸𑆢𑆳
𑆤𑆶𑆩𑆢𑇀𑆢𑆘𑆳𑆲𑆩𑆳𑇆 𑆮𑆴𑆱𑆶𑆩𑆴𑆢𑆸
𑆥𑆴𑆱𑇀𑆑𑆽𑆓𑆳𑆪𑆁𑆩𑆮𑆴𑆝𑆠𑆮𑆳𑇅
𑆢𑆽𑆮𑆴𑆥𑆼𑆫𑆪𑆼𑆬𑆼𑆓𑆳𑆪𑆢𑇀𑆪𑆼𑆤
𑆠𑆱𑇀𑆠𑆼𑇆 𑆱𑆶𑆮𑆳𑆢𑆪𑆩𑆴𑆓𑆳𑆪𑆁𑆵
𑆩𑆮𑆥𑆥𑆪𑆤𑆶𑆩𑆴𑆤𑆵𑆩𑇅 𑆤𑆓𑆳
𑆪𑆢𑇀𑆲𑆸𑆂𑆥𑆁𑆬𑆳𑆁𑆫𑆲𑆳𑆢𑆴𑆩𑆁
𑆢𑆠𑆩𑆳𑇅 𑆱𑆶𑆤𑆱𑇀𑆑𑆮𑆫𑆢𑆽𑆮𑆴𑆤

𑆥𑇀𑆫𑆼𑆩𑆼𑆨𑆑𑇀𑆠𑆴𑆫𑇀𑆟𑆼𑆜𑆮𑇆𑆓𑆳𑆪𑆠𑇀𑆫𑆁𑆝𑆪𑆩𑆼
𑆪𑆱𑇀𑆩𑆤𑇀𑆤𑆪𑆯𑆵𑆝𑆁𑆠𑆠𑆂𑆱𑇀𑆩𑆸𑆠𑇆
𑆱𑆓𑇀𑆫𑆴𑆮𑆥𑆱𑇀𑆤𑆱𑇀𑆫𑆢𑆱𑇀𑆤𑆮𑆢𑆱𑇀𑆩𑆲
𑆥𑆱𑆮𑆱𑇆𑆇𑆩𑇀𑆤𑆷𑆱𑇀𑆤𑆮𑆴𑆱𑇀𑆫𑆼𑆜𑆼𑆮𑆱𑇀𑆤
𑆜𑆼𑆮𑆠𑆂𑆨𑆱𑆜𑆲𑆠𑆳𑆂𑇆𑆫𑆮𑆱
𑆲𑆶𑆑𑆗𑆼𑆜𑆼𑆮𑆝𑆁𑆮𑆴𑆫𑆴𑆪𑆼𑆁𑆓𑆳𑆩𑆠𑇀𑆫
𑆱𑇀𑆩𑆲𑇆𑆓𑆳𑆪𑆲𑆷𑆱𑆴𑆥𑆱𑆩𑆮
𑆲𑆶𑆓𑆳𑆪𑆲𑆼𑆮𑆨𑆱𑆠𑇀𑆠𑆠𑇆𑆱𑇀𑆤𑆶𑆢𑇀𑆫
𑆱𑇀𑆤𑆶𑆪𑆂𑆥𑆫𑇀𑆓𑆴𑆢𑇀𑆫𑆴𑆨𑆷𑆱𑇀𑆤𑆓𑆶𑆪𑆱𑆠𑇀𑆫
𑆲𑆠𑇆𑆜𑇀𑆫𑆼𑆩𑆵𑆠𑇀𑆫𑆴𑆓𑆳𑆪𑆯𑆵𑆩
𑆮𑆲𑆶𑆜𑆼𑆮𑆤𑇀𑆱𑆱𑆲𑆱𑆳𑇆𑆜𑆼𑆜𑇀𑆫𑆼
𑆱𑆴𑆱𑆢𑆱𑆴𑆮𑆤𑇀𑆤𑆱𑆴𑆲𑆸𑆬𑇀𑆬𑆼𑆱𑆴

[illegible]

[illegible]
[illegible]
[illegible]
[illegible]
[illegible]
[illegible]
[illegible]
[illegible]
[illegible]
[illegible]
[illegible]
[illegible]

𑆩𑆴𑆯𑇀𑆫𑆢॥५ 𑆠𑇀𑆫𑆴𑆯𑆴𑆫𑆓𑆂𑆱𑇀𑆫𑆶𑆱𑆽
𑆠𑇀𑆫॥ 𑆓𑆳𑆪𑆠𑇀𑆫𑆵 𑆲𑆸𑆢𑆪𑆳𑆢𑆴𑆂
𑆠𑇀𑆫𑆴𑆱𑇀𑆠𑆶𑆥𑇀 𑆑𑆸𑆔𑇀𑆫𑆂𑆱𑇀𑆥𑆼 𑆢𑆼𑆮𑆠𑆳𑆂𑆱𑆶𑆓
𑆩𑆚𑇀𑆠𑇀𑆫𑆼 𑆮𑆴𑆤𑆴𑆪𑆾𑆓𑆂॥ 𑇄𑆥𑆪𑆂𑆥𑆫
𑆥𑆸𑆡𑆴𑆮𑆵𑆥𑆴𑆡𑆴𑆮𑆵𑆱𑇀𑆠𑆳𑆥𑆫
𑆑𑆩𑇀𑆩॥ 𑆥𑆫𑆠𑆮𑆑𑇀𑆫~𑆥𑆢𑆴
𑆮𑆑𑇀𑆫𑆥𑆠𑆁𑆥𑆫𑆠𑆩𑆩𑆳॥𑆪𑆢𑆴𑆯𑇀𑆠
𑆱𑆩𑆟𑆁𑆥𑆪𑆢𑆶𑆫𑇀𑆩𑆢𑇀𑆥𑆴𑆠𑆁𑆩
𑆩॥𑆩𑆮𑆁𑆥𑆫𑆠𑆶𑆩𑆩𑆳𑆥𑆽𑆩𑆠𑆾𑆁
𑆪𑆢𑇀𑆠𑆴𑆓𑆸𑆁𑆢𑆝𑆢𑆽𑆩𑆴𑆯𑇀𑆫𑆢॥५
𑆠𑇀𑆫𑆴𑆩𑆥𑆸𑆢𑇀𑆠𑇀𑆫𑆳॥𑆠𑇀𑆫𑆴𑆥𑆂𑆮𑆴𑆮𑆼𑆓॥
𑆱𑆴𑆥𑇀𑆫𑆱𑇀𑆫𑆩𑆼𑆲𑆩𑆸𑆢𑆢𑆸𑆟𑆴𑆮𑆴𑆂𑆓𑆳

𑆪𑆢𑇀𑆫𑆷𑆥𑆴𑆮𑆴𑆰𑇀𑆟𑆶𑆢𑆠𑇀𑆠𑆵𑆱𑇀𑆑𑆤𑇀𑆢𑆂 𑆣𑆩𑆳
𑆓𑇀𑆫𑆽𑆮 𑇄 𑆱𑇀𑆠𑇀𑆫𑆶𑆩𑆘𑆥𑆼𑆮𑆴𑆤𑆴𑆪𑆾𑆓𑆂𑇆
𑆠𑇀𑆫𑆽𑆪𑆠𑇀𑆫𑆴𑆱𑇀𑆠𑇀𑆫𑆩𑆳𑆩𑆲𑇀𑆫𑆷𑆱𑇀𑆠𑇀𑆫𑆩𑆠𑇀𑆠𑆶𑆥𑆠
𑆪𑆱𑇀𑆠𑇀𑆫𑆩𑆠𑇀𑆠𑆶𑆲𑆠𑆼𑆲𑆶𑆂 𑆥𑆳𑆪𑆼𑆲𑆽𑆮𑆑𑆳
𑆠𑇀𑆫𑆶𑆁𑆪𑆢𑆑𑇀𑆫𑆶𑆥𑆳𑆥𑆩𑆑𑆁𑆱𑇀𑆠𑆩𑆮𑆩𑆳
𑆮𑆪𑆳𑆢𑆩𑆶𑆠𑇀𑆫𑆲𑆷𑆁𑆥𑆢𑇀𑆫𑆷𑆩𑆢𑆼𑆬
𑆩𑆴𑆱𑇀𑆠𑇀𑆫𑆳𑆪𑆢𑆩𑆶𑆢𑆮𑆬𑆩𑆢𑆠𑆪𑆳
𑆑𑇀𑆬𑆴𑆑𑇀𑆬𑆴𑆱𑇀𑆩𑆷𑆓𑆴𑆠𑆁𑆩𑆪𑆵𑆢𑆩𑆢
𑆩𑆩𑆠𑆪𑆽𑆑𑆽𑆩𑆲𑆼𑆲𑆽𑆠𑆴𑆤𑆴𑆢
𑆢𑆽𑆩𑆶𑆢𑇆 𑆢𑆠𑆴𑆩𑆪𑆼𑇆 𑆱𑇀𑆠𑇀𑆫
𑆱𑇀𑆠𑇀𑆫𑆴𑆩𑆴𑆑𑆂 𑆢𑆥𑆴𑇆 𑆱𑇀𑆠𑇀𑆫𑆶𑆓𑆵𑆮𑆼𑇅
𑆮𑆩𑆴𑆠𑇀𑆫𑆷𑆘𑆵𑆥𑆂 𑆓𑆳𑆪𑆢𑆁𑆱𑇀𑆑𑆤𑇀𑆢𑆂

𑆱𑆶𑆥𑆼𑆝𑆮𑆠𑆳𑆨𑆬𑆼𑆮𑆴𑆮𑆴𑆪𑆼𑆓𑆂𑇆
𑆓𑆴𑆱𑆶𑆥𑆼𑆬𑆴𑆱𑆶𑆂𑆨𑆪𑆼𑆑𑆶𑆮𑆂𑇄𑆯𑇀𑆫𑆵
𑆲𑆸𑆢𑆪𑆼𑇆 𑇄𑆠𑆫𑆑𑆷𑆬𑆼𑆝𑆟𑆠𑆫
𑆦𑆝𑆪𑆼𑇅 𑇄𑆁𑆩𑆢𑆫𑆓𑆶𑆥𑆟𑆑𑆼
𑆝𑆠𑆴𑆯𑆴𑆫𑆱𑆴𑇆 𑇄𑆥𑆼𑆮𑆂𑆯𑆴𑆮𑆠
𑆩𑆑𑆩𑆂𑆥𑆷𑆮𑆂𑆯𑆴𑆫𑆱𑆴𑇆 𑇄𑆠𑆫𑆷
𑆝𑆬𑆪𑆠𑆼𑆢𑆫𑆂𑆥𑆳𑆝𑆪𑆼𑆂𑇆 𑇄𑆠
𑆥𑆵𑆠𑆴𑆮𑆩𑆳𑆠𑆫𑆂𑆲𑆸𑆢𑆪𑆼𑇆 𑇄
𑇄𑆁𑆠𑆩𑆥𑆫𑆷𑆨𑆳𑆮𑆼𑆯𑆴𑆫𑆱𑆴𑇆
𑇄𑆪𑆩𑆷𑆑𑆥𑆪𑆬𑆴𑆓𑆷𑆮𑆲𑆸𑆢𑆪𑆼
𑇄𑆁𑆱𑆶𑆥𑆬𑆫𑆪𑆑𑆟𑆂𑇅𑆝𑆯𑆴
𑆝𑆪𑆼𑆂𑇆 𑇄𑆁𑆑𑆱𑆶𑆥𑆝𑆮𑆂𑇆𑆯𑆴

𑇄𑆤𑆩𑆂𑆯𑇀𑆫𑆵𑆥𑆽𑆮𑆠𑆂𑆨𑆬𑇀𑆬𑆼𑆮𑆴
𑆮𑆴𑆓𑇀𑆤𑆼𑆯𑆂𑇅𑇄𑆢𑆴𑆫𑆲𑆮𑆬𑆂𑆯
𑆪𑆱𑇀𑆪𑆮𑆑𑇀𑆫𑆪𑆩𑇀𑆲𑆬𑆠𑆂𑆑
𑆯𑆷𑆥𑆽𑆪𑆩𑇀𑆫𑆴𑆩𑆸𑆂𑇅𑆪𑆱𑇀𑆪𑆠𑇀𑆫𑆴𑆓𑆁𑆳
𑆢𑆴𑆫𑆼𑆮𑆴𑆑𑇀𑆫𑆷𑆥𑆳𑆨𑆷𑆫𑆱𑇀𑆮𑆷𑆥𑆁𑇅
𑆱𑆁𑆤𑆴𑆫𑆳𑆤𑆮𑆠𑆷𑇅𑆪𑆱𑇀𑆪𑆨𑆽𑆮
𑆴𑆮𑆴𑆤𑆝𑆠𑇀𑆫𑆴𑆤𑆲𑆵𑆁𑆪𑆱𑇀𑆪𑆠𑇀𑆫
𑆴𑆑𑆽𑆮𑆫𑆥𑆟𑆤𑆮𑆠𑇀𑆫𑆷𑇅𑆪𑆱𑇀𑆪
𑆠𑇀𑆫𑆴𑆑𑆵𑆁𑇅𑆪𑆱𑇀𑆪𑆳𑆁𑆓𑆫𑆳𑆓𑆮𑆤𑇀𑆩𑆼
𑆓𑆴𑆩𑆼𑆨𑆢𑆠𑆼𑆱𑆮𑆥
𑆯𑆷𑆬𑇀𑆬𑆤𑆨𑆳𑇅𑆪𑆱𑇀𑆪𑆠𑇀𑆫𑆴𑆯𑆷𑇅
𑆴𑆤𑆨𑆳𑆩𑆑𑆷𑆥𑆳𑆥𑆱𑆷𑆠𑆥𑆂

[illegible]
[illegible]॥ [illegible]
[illegible] ॥ [illegible]
[illegible] ऋषिः गायत्री छन्दः [illegible] दे-
वता: [illegible] विनियोगः॥ ॐ [illegible]
[illegible]
[illegible]॥ [illegible]
[illegible] ऋषिः [illegible] छन्दः॥
[illegible] देवता: [illegible] विनियोगः॥ ॐ
[illegible]
[illegible]
[illegible]॥ [illegible]॥ इति

𑇄𑇅 𑆭𑇀𑆩𑆵𑆠𑆼𑆬𑇀𑆨𑆽𑇆 𑆧𑆓𑇀𑆑𑆪𑆠𑆼𑆬𑆴𑆢𑆴𑇆 𑇄 𑆭𑇀𑆩𑆵
𑆣𑆼𑆯𑆶𑆦𑆢𑇀𑆢𑆉𑆞𑆁𑆩𑆂𑆭𑇀𑆩𑆶𑆞𑆨𑆞𑆶𑆦𑇀𑆨𑆁
𑆢𑆧𑆂𑆕𑆢𑇀𑆢𑆯𑆼𑆂𑆦𑆬𑆞𑆶𑇅 𑆬𑆴𑆭𑇀𑆮𑆼𑆢𑆴𑆢𑆴
𑆦𑆶𑆬𑆢𑆞𑇀𑆩𑆴𑆞𑆼𑆬𑆵𑆢𑆭𑆴𑆩𑆯𑇀𑆞𑆶𑆂𑆭𑇀𑆩𑆵
𑆧𑆴𑆞𑇀𑆩𑆣𑆶𑆞𑇀𑆩𑆧𑆦𑆴𑇆 𑆉𑆮𑆪𑆂𑇆 𑆬𑆴𑆧𑆳
𑆢𑆶𑆦𑇆 𑆧𑆼𑆩𑆶𑆧𑆼𑆒𑆫𑇀𑆮𑆴𑆂𑇆 𑆦𑆬𑆧𑆬
𑆬𑇀𑆩𑆗𑆫𑇀𑆮𑆴𑆂𑇆 𑆧𑆢𑇀𑆞𑇀𑆩𑆧𑆷𑆫𑇀𑆞𑇀𑆪𑆳𑇆 𑆭𑇀𑆩𑆵𑆠𑆼𑆬𑇀𑆨𑆽
𑆧𑆓𑇀𑆑𑆪𑆠𑆼𑆬𑆴𑆢𑆴𑆨𑆾𑆑𑆂𑇆 𑇄 𑆓𑆢𑆧𑆂
𑆣𑆂𑆦𑆶𑆬𑆠𑆞𑇀𑆞𑆨𑆘𑇀𑆘𑆴𑆞𑇀𑆩𑆴𑆭𑆷𑆪𑆴𑆧𑆁
𑆨𑆴𑇆 𑆨𑆞𑇀𑆢𑆠𑆧𑆕𑆴𑆢𑇀𑆢𑆼𑆠𑆨𑆞𑇀𑆢𑆧𑆼
𑆣𑆞𑆞𑇀𑆢𑆞𑆧𑆳𑇆 𑆉𑆮𑆨𑆬𑆧𑆢𑇀𑆞𑇀𑆩𑆴𑆨
𑆑𑆳𑆕𑆫𑇀𑆮𑆴𑆂𑇆 𑆧𑆢𑇀𑆞𑇀𑆩𑆧𑆷𑆫𑇀𑆞𑇀𑆪𑆳𑇆 𑆭𑇀𑆩𑆵𑆠𑆼𑆬𑇀𑆨𑆽𑇆 𑆧

𑆬𑆮𑆼𑇅 𑇄𑆨𑆢𑇀𑆫𑆁𑆤𑆶𑆃𑆩𑆥𑆶𑆟𑆮𑆼
𑆮𑆤𑆶𑆓𑇀𑆫𑆠𑇅 𑆱𑆮𑆼𑆪𑆩𑆶𑆥𑆢𑆵
𑆩𑆱𑇀𑆪𑆮𑆩𑆢𑇀𑆮𑆼𑆮𑆑𑆴𑆮𑇀𑆫𑆥𑆠𑇆
𑆥𑇀𑆫𑆖𑆼𑆠𑆉𑆰𑆴𑆂𑇅 𑆓𑆳𑆪𑆠𑇀𑆫𑆵𑇅 𑆱𑆷𑆫𑇀𑆪𑆼𑇅 𑆃
𑆬𑆮𑆼𑇅 𑇄𑆪𑆘𑇀𑆘𑆳𑆓𑇀𑆫𑆠𑆶𑆢𑆷𑆫𑆩𑆶𑆂 𑆥𑆥𑆩
𑆑𑆴𑆬𑆓𑆳𑆩𑇅 𑆃𑆮𑆩𑆢𑆠𑆩
𑆟𑆤𑆱𑆂 𑆥𑇀𑆫𑆨𑆢𑇀𑆫𑆠𑇅 𑆤𑆓𑆪𑆬𑇆
𑆉𑆰𑆴𑆂𑇅 𑆃𑆤𑆶𑆰𑇀𑆛𑆶𑇅 𑆱𑆷𑆫𑇀𑆪𑆢𑇅 𑆃𑆬𑆮𑆼
𑇄𑆟𑆥𑆴𑆢𑇀𑆫𑆷𑆢𑇀𑆫𑆼𑆱𑆑𑆮𑇀𑆪𑆳𑆥𑆴𑆬𑆼
𑆫𑆱𑇀𑆮𑆷𑆮𑆬𑆴𑆤𑆂𑇅 𑆃𑆓𑆜𑆴𑆤𑆼𑆩𑆠
𑆑𑆮𑆢𑆷𑆤𑆱𑇀𑆮𑆶𑆥𑇀𑆫𑆶𑆁𑆮𑆴𑆝𑆳𑆓𑆴𑆮𑆠𑇅 𑇨
𑆜𑆮𑆠𑇀𑆫𑆵𑆑𑆩𑆽𑆂 𑆘𑆱𑆷𑆪𑆽𑆮𑆴𑆝𑆤
𑆠𑇀𑆫𑆴𑆑𑆳𑆪𑆠𑇅 𑆑𑆼𑆑𑆴𑆮𑆓𑆬𑆪𑆝

[illegible] 𑇅 [illegible] 𑇅 [illegible]
[illegible] 𑇅 [illegible]
[illegible] 𑆮𑆴𑆤𑆴𑆪𑆺𑆓𑆂 𑇆 [illegible] 𑇅
[illegible]
[illegible] 𑇅 [illegible]
[illegible] 𑆤𑆩𑆂 𑇆 𑇄 [illegible]
[illegible] 𑇆 [illegible]
[illegible]
[illegible] 𑇆 [illegible] 𑇅
[illegible] 𑇅 [illegible]
[illegible] 𑇆 [illegible]
[illegible]
[illegible] 𑇆 [illegible] 𑇅 𑇓𑇓

[illegible]
[illegible]
[illegible]
[illegible]
[illegible]
[illegible]
[illegible]
[illegible]
[illegible]॥ ॥𑇄 𑆨𑆷𑆂 𑇄 𑆨𑆶𑆮𑆂
𑇄 𑆱𑇀𑆮𑆂 𑇄 𑆩𑆲𑆂 𑇄 𑆘𑆤𑆂 𑇄 𑆠𑆥𑆂
𑇄 𑆱𑆠𑇀𑆪𑆩𑇀॥ [illegible]
[illegible]

𑆍𑆰𑆴𑆂 । [illegible] । [illegible]
[illegible] । [illegible]
[illegible] 𑆮𑆴𑆤𑆴𑆪𑆾𑆓𑆂 ॥ [illegible] ।
[illegible]
[illegible] । [illegible]
[illegible] ॥ [illegible]
[illegible] ॥ [illegible]
[illegible]
[illegible] ॥ [illegible] ।
[illegible] । [illegible]
[illegible] ॥ [illegible]
[illegible]
[illegible] । [illegible] । [illegible]

𑆩𑆨𑆢𑇀𑆫𑆽𑆰𑆬𑇀𑆑𑆮𑆂𑇆𑆨𑆨𑆢𑇀𑆫𑆬𑇀𑆑𑆮
𑆞𑆟𑆴𑆨𑆁𑆮𑆑𑇀𑆰𑇀𑆩𑆫𑆽𑆰𑆍𑆰𑆠𑇆𑆰𑆢𑆴
𑆓𑆝𑇀𑆫𑆳𑆬𑆴𑆮𑆴𑆞𑆟𑆑𑇀𑆫𑆴𑆰𑆰𑇀𑆛𑆶𑆨𑆴𑆰𑆠𑆼
𑆮𑆩𑆵𑇆𑆧𑇀𑆫𑆢𑆥𑆖𑆷𑆨𑆩𑇀𑆩𑆼𑆟𑆝𑇀𑆫𑆪𑆰
𑆥𑇀𑆫𑆖𑆨𑆑𑆬𑇀𑆬𑆪𑆠𑇆𑆞𑆴𑆮𑆰𑇀𑆛𑆥
𑆮𑆴𑆮𑆵𑆑𑇀𑆛𑆶𑆇𑆓𑆴𑆲𑆨𑆰𑆰𑇀𑆛𑆂𑇆𑇆𑇓𑇖
𑆣𑆨𑆞𑆬𑇀𑆬𑆨𑆇𑆬𑆬𑆰𑇀𑆛𑆮𑆓𑆼𑆬𑇀𑆬
𑆇𑇆𑇄𑆑𑇀𑆰𑆶𑆓𑆴𑆠𑆨𑆰𑇀𑆜𑆴𑆑𑇀𑆰𑆷𑆲𑆠𑆴
𑆑𑇀𑆰𑆴𑆢𑆬𑆪𑆠𑇆𑇆𑇄𑆨𑆷𑆂𑇄𑆨𑆶𑆮𑆂
𑇄𑆱𑇀𑆮𑆂𑇄𑆩𑆲𑆂𑇄𑆘𑆤𑆂𑇄𑆠𑆥𑆂𑇆
𑇄𑆱𑆠𑇀𑆪𑆩𑇀𑇆𑆔𑆕𑆥𑆩𑇀𑆧𑆶𑆠𑇀𑆪𑆴𑆂𑇆𑆰
𑆫𑆰𑇀𑆛𑇀𑆫𑆳𑇆𑆯𑇀𑆫𑆶𑆥𑆼𑆛𑆽𑇆𑆯𑇀𑆫𑆶𑆥𑆨𑆼𑆠𑆤𑆴𑆮𑆴

𑆓𑆂𑇆 [illegible]
[illegible]𑇆 [illegible]
[illegible]𑇆 [illegible]
[illegible]𑇆 [illegible]𑇆
[illegible]
[illegible]𑇆
[illegible]
[illegible]𑇆 [illegible]
[illegible]𑇆 [illegible]
[illegible]𑇆 𑆓𑆳𑆪𑆠𑇀𑆫𑆵𑆗
𑆤𑇀𑆢𑆂𑇆 [illegible] 𑆮𑆴𑆤𑆴𑆪𑆾
𑆓𑆂𑇆 [illegible]𑇆 [illegible]

𑆤𑇀𑆪𑆳𑆱𑆂𑇆 𑆲𑇀𑆫𑆳𑆁 𑆃𑆕𑇀𑆓𑆶𑆰𑇀𑆜𑆳𑆨𑇀𑆪𑆳𑆁 𑆤𑆩𑆂𑇆 𑆲𑇀𑆫𑆵𑆁
𑆠𑆫𑇀𑆘𑆤𑆵𑆨𑇀𑆪𑆳𑆁 𑆤𑆩𑆂𑇆 𑆲𑇀𑆫𑆷𑆁 𑆩𑆣𑇀𑆪𑆩𑆳𑆨𑇀𑆪𑆳𑆁 𑆤
𑆩𑆂𑇆 𑆲𑇀𑆫𑆽𑆁 𑆃𑆤𑆳𑆩𑆴𑆑𑆳𑆨𑇀𑆪𑆳𑆁 𑆤𑆩𑆂𑇆 𑆲𑇀𑆫𑆿𑆁
𑆑𑆤𑆴𑆰𑇀𑆜𑆴𑆑𑆳𑆨𑇀𑆪𑆳𑆁 𑆤𑆩𑆂𑇆 𑆲𑇀𑆫𑆂 𑆑𑆫𑆠𑆬
𑆑𑆫𑆥𑆸𑆰𑇀𑆜𑆳𑆨𑇀𑆪𑆳𑆁 𑆤𑆩𑆂𑇅 𑆅𑆠𑆴 𑆑𑆫𑆤𑇀𑆪𑆳
𑆱𑆂𑇆 𑆲𑇀𑆫𑆳𑆁 𑆲𑆸𑆢𑆪𑆳𑆪 𑆤𑆩𑆂𑇆 𑆲𑇀𑆫𑆵𑆁
𑆯𑆴𑆫𑆱𑆼 𑆱𑇀𑆮𑆳𑆲𑆳𑇆 𑆲𑇀𑆫𑆷𑆁 𑆯𑆴𑆒𑆳𑆪𑆽 𑆮𑆰
𑆛𑇀𑇆 𑆲𑇀𑆫𑆽𑆁 𑆑𑆮𑆖𑆳𑆪 𑆲𑆶𑆁𑇆 𑆲𑇀𑆫𑆿𑆁 𑆤𑆼𑆠𑇀𑆫𑆳
𑆨𑇀𑆪𑆳𑆁 𑆮𑆿𑆰𑆛𑇀𑇆 𑆲𑇀𑆫𑆂 𑆃𑆱𑇀𑆠𑇀𑆫𑆳𑆪 𑆦𑆛𑇀𑇆
𑇄 𑆨𑆷𑆫𑇀𑆨𑆶𑆮𑆂 𑆱𑇀𑆮𑆫𑆾𑆩𑆴𑆠𑆴 𑆢𑆴𑆓𑇀𑆧𑆤𑇀𑆣𑆂𑇆
[illegible]
[illegible]𑇆 [illegible]𑇆 [illegible]

[illegible] ॥
[illegible]
[illegible] ॥ [illegible]
[illegible] ॥ [illegible]
[illegible]
[illegible] ॥ [illegible]
[illegible] ॥ [illegible]
[illegible] ॥ [illegible]
[illegible] ॥ [illegible]
[illegible] ॥ [illegible]
[illegible] ॥ [illegible]
[illegible] ॥ [illegible]

𑆲𑇀𑆫𑆷𑆁 𑆲𑇀𑆫𑆷𑆁 𑆮𑆂 [illegible] 𑇆 𑆅𑆠𑆴 𑆯𑇀𑆫𑆵 [illegible]
[illegible] 𑇆 𑆃𑆡 [illegible]
[illegible] 𑇆 𑆯𑇀𑆫𑆵𑆥𑆫𑆩𑆼𑆯𑇀𑆮𑆫𑆵 𑆲
𑆁 𑇅 𑆓𑆳𑆪𑆠𑇀𑆫𑆵 [illegible]
[illegible] 𑇆 [illegible] 𑇆
𑆲𑇀𑆫𑆳𑆁 𑆲𑇀𑆫𑆵𑆁 𑆲𑇀𑆫𑆷𑆁 𑆲𑇀𑆫𑆸𑆁 𑆲𑇀𑆫𑆂 𑇆 [illegible]
[illegible] 𑇆
[illegible]
[illegible] 𑇆
[illegible] 𑇆 [illegible]
[illegible]
[illegible]

𑆢𑆼𑆮𑆠𑆂 𑆮𑆴𑆩𑆠𑆓 𑇆 𑆎𑆀 𑆲𑆵𑆁 𑆩𑆎𑆀𑆥𑆂𑆠
𑆎𑆀𑆤𑆂 𑆬𑆎𑆀𑆢𑆂 𑆩𑆎𑆀𑆱𑆶𑆂 𑆎𑆀𑆮𑆂𑆑𑆶 𑇆
𑆎𑆀𑆑𑆶𑆂 𑆎𑆀𑆠𑆴 𑇆 𑆎𑆀𑆱𑆶𑆤𑆮𑆼𑆩𑆛𑆂
𑆥𑆴𑆠𑆫𑆮𑆥𑆼𑆑𑆂 𑆢𑆑𑆼 𑆯𑆴𑆠𑆂 𑆩
𑆑𑆴𑆮𑆠𑆼𑆓𑆣𑆵𑆫𑆂 𑇆 𑆘𑆴𑆠𑆶𑆩𑆼𑆫𑆼
𑆱𑆶𑆮𑆬𑆩𑆛𑆥𑆂 𑆩𑆠𑆼𑆮𑆵𑆓𑆠𑆫
𑆮𑆼𑆮𑆠𑆩𑆢𑆶𑆂 𑇆 𑆩𑆼𑆢𑆩𑆑𑆂 𑆥𑆁
𑆲𑆾𑆁 𑆠𑆴𑆫𑆲𑆿𑆁 𑆠𑆴𑆫𑆁 𑆩𑆴𑆮𑆂 𑇆 𑆱𑆶
𑆲𑆶𑆁 𑆠𑆴𑆫𑆁 𑆩𑆢 𑆩𑆖𑆲𑆾𑆁 𑆠𑆴𑆫𑆩𑆼
𑆩𑆢𑆼𑆩𑆳 𑇆 𑆎𑆀 𑆱𑆶𑆮𑆥𑆲𑆷𑆥𑆮𑆥
𑆲𑆷𑆥𑆲𑆼𑆖𑆪𑆥𑆪𑆑𑆢𑆼𑆩𑆴𑆥𑆱
𑆁𑆩𑆼𑆮𑆴𑆑𑆶 𑇆 𑆅𑆠𑆴𑆬𑆠𑆂 𑇆 𑆥𑆫𑆂

𑆥𑆶𑆤𑆂𑆥𑆶𑆰𑇀𑆥𑆳𑆢𑇀𑆪𑆽𑆫𑆴 [illegible]

𑆱𑇀𑆫𑆶𑆮𑆳𑆔𑆲𑆷𑆠𑆴𑆁𑆱𑆮𑆴𑆢𑆨𑆴𑆥𑆳𑆢𑇀𑆪𑆁
𑆱𑆩𑆴𑆢𑇀𑆨𑆴𑆂𑇆𑇓𑆠𑆴𑆃𑆫𑇀𑆔𑇀𑆪𑆁𑇆𑆓𑆤𑇀𑆣𑆳𑆢𑆴
𑆥𑆶𑆖𑇀𑆖𑆁𑆢𑆠𑇀𑆮𑆴𑆲𑆷𑆬𑆼𑆮𑆼𑆮𑆑𑇀𑆫𑆥𑆴
𑆬𑇅𑆃𑆮𑆴𑆢𑆴𑆑𑇀𑆑𑆶𑆖𑆁𑆩𑆟𑇀𑆝𑆴𑆮
𑆑𑇀𑆫𑆥𑆽𑆮𑆼𑆤𑆨𑆴𑆩𑆶𑆠𑆼𑇆𑆱𑆢𑆼𑆨𑆢𑇀𑆮𑆑𑇀𑆫
𑆑𑇀𑆫𑆶𑆥𑆼𑆚𑆴𑆲𑆶𑆫𑆤𑇀𑆖𑆽𑆩𑆫𑆩𑆶𑆠𑇀𑆠𑆴𑇅𑆱𑆬
𑆫𑆱𑆶𑆩𑆢𑆼𑆮𑆴𑆮𑆑𑇀𑆫𑆥𑆽𑆮𑆼𑆤𑆨𑆴𑆩𑆶𑆠𑆼𑇆
𑆇𑇓𑆂𑆢𑆴𑆮𑆯𑇀𑆮𑆓𑆳𑆲𑆶𑆂𑆨𑆩𑆮𑆪𑆶𑆠𑆫𑆾𑇅
𑆑𑇀𑆫𑆶𑆠𑇀𑆫𑆩𑆷𑆫𑆠𑇀𑆫𑆂𑆥𑆠𑇀𑆫𑆴𑆫𑆽𑆑𑆥𑆶𑆩𑆵𑆠𑇅
𑆩𑆜𑆟𑆓𑇀𑆥𑆡𑆴𑆮𑆵𑆲𑆸𑆨𑆶𑆠𑇀𑆫𑆼𑆩𑆁𑆂𑆑
𑆨𑆽𑆢𑆼𑆮𑆪𑆢𑆮𑆴𑆓𑇀𑆤𑆮𑆴𑆟𑇀𑆩𑆶𑇆𑇓
𑆠𑇀𑆫𑆴𑆢𑆼𑆮𑆴𑆓𑆠𑆶𑆲𑆷𑆁𑆨𑆓𑆓𑇀𑆓𑆾𑆫𑆥

𑆪𑇅 𑆯𑇀𑆫𑆵𑆓𑆳𑆪𑆠𑇀𑆫𑆵 [illegible]
𑆲𑇀𑆥𑆢𑆪𑆁𑆩𑆩𑇅 [illegible]
[illegible] 𑇆
[illegible] 𑇆 [illegible]
𑆯𑇀𑆫𑆵𑆓𑆳𑆪𑆠𑇀𑆫𑆵 [illegible] 𑇆
[illegible] 𑇆 [illegible]
[illegible] 𑇆 [illegible]
[illegible]
[illegible] 𑇆 [illegible]
[illegible] 𑇆 [illegible]
[illegible] 𑇆 [illegible]
[illegible]

𑆠𑆠𑇀𑆫𑆩𑆳𑇅𑆢𑆼𑆮𑆢𑆼𑆮𑆠𑇀𑆫𑆥𑇀𑆫𑆢𑇀𑆩𑆓
𑆢𑆼𑆲𑆴𑆠𑆴𑆑𑆴𑆫𑆨𑆩𑆳𑇆𑆧𑇀𑆫𑆲𑇀𑆩𑆳𑆉𑆰𑆴𑆂
𑆓𑆳𑆪𑆠𑇀𑆫𑆵𑆗𑆤𑇀𑆢𑆂𑆯𑇀𑆫𑆵𑆢𑆼𑆢𑆼𑆮𑆠𑆥𑇅
𑆉𑆰𑆼𑆮𑆴𑆮𑆴𑇆𑇄𑆠𑆩𑆠𑆶𑆁𑆱𑇀𑆠𑆮𑆼𑆢
𑆩𑆁𑆢𑆼𑆮𑆁𑆮𑆢𑆠𑇀𑆫𑆴𑆑𑆼𑆠𑆮𑆂𑇆𑆤𑆩𑆾𑆮𑆴
𑆱𑆶𑆪𑆥𑇀𑆫𑆢𑆩𑆳𑇆𑆢𑇀𑆮𑆴𑆜𑆂𑆑𑇀𑆫𑆵𑆮𑆜
𑆮𑆴𑆂𑆢𑇀𑆮𑆴𑆑𑇀𑆰𑆶𑇆𑆯𑇀𑆫𑆵𑆢𑆼𑇅𑆠𑆥𑆚𑇀𑆖𑇆𑇄𑆮𑆴
𑆱𑇀𑆠𑆷𑆢𑆼𑆮𑆑𑆨𑆢𑆓𑆳𑆢𑆮𑆵𑆑𑆼𑆁𑆪𑆶
𑆠𑇀𑆫𑆴𑆢𑆷𑆮𑆑𑆬𑆨𑆷𑆓𑆾𑆠𑇀𑆫𑆼𑇅𑆱𑆶𑆱𑆳𑆤𑇀𑆲𑆳
𑆮𑆥𑇀𑆠𑆴𑆮𑆵𑆱𑆠𑇀𑆫𑆴𑆫𑇀𑆢𑆼𑆱𑆸𑆢𑆱𑆶𑆢
𑆬𑆓𑆳𑆠𑆱𑆶𑆨𑆷𑆥𑆱𑆶𑇆𑆑𑇀𑆫𑆷𑆢𑇅𑆱𑆶
𑆱𑆶𑆥𑆳𑇅𑆯𑇀𑆫𑆵𑆢𑆼𑇅𑆠𑆥𑆚𑇀𑆖𑇆𑇄𑆠𑆱𑆶
𑆑𑆸𑆢𑆽𑆮𑆢𑆴𑆁𑆨𑆨𑆶

𑆑𑆶𑆫𑆶 𑆱𑇀𑆮𑆳𑆲𑆳 𑇆 𑆥𑆢𑇀𑆩𑆼𑆯𑇀𑆮𑆫𑆳𑆪𑆂 𑆩
𑆤𑇀𑆠𑇀𑆫𑆁 𑆬𑆵 𑆮𑆽𑆯𑇀𑆮𑆫𑆳𑆪𑆂 𑆩𑆤𑇀𑆠𑇀𑆫𑆱𑇀𑆪 𑇆 𑆮𑆳𑆩
𑆢𑆼𑆮 𑆉𑆰𑆴𑆂 𑇆 𑆓𑆳𑆪𑆠𑇀𑆫𑆵 𑆗𑆤𑇀𑆢𑆂 𑇆 𑆥
𑆫𑆩𑆳𑆠𑇀𑆩𑆫𑆷𑆥𑆂 𑆯𑇀𑆫𑆵𑆢𑆼𑆮𑆵𑆢𑆼𑆮𑆠𑆳 𑆘𑆥𑆩𑇀𑆫𑆷𑆮𑆼
𑆮𑆴𑆤𑆴𑆪𑆾𑆓𑆂 𑇆 𑇄 𑆤𑆩𑆂 𑆯𑆴𑆮𑆳𑆪𑆢𑇀𑆫
𑆱𑆫𑇀𑆮𑆮𑆴𑆢𑇀𑆪𑆳𑆱𑆴𑆢𑇀𑆣𑆼𑆘𑆮𑆼𑆢𑆴𑆥𑆫𑆴
𑆖𑆴𑆢𑇀𑆮𑆼𑆬𑆩𑆠 𑇆 𑆲𑆥𑆢𑇀𑆮𑆫𑆩𑆢𑇀𑆠
𑆩𑆢𑇀𑆮𑆴𑆩𑆢𑇀𑆫𑆴𑆓𑆵𑆯𑆦𑆠𑆯𑆱𑆴𑆢𑇀𑆣𑆴
𑆯𑆦𑆠𑆩 𑇆 𑆃𑆱𑇀𑆪 𑆯𑇀𑆫𑆵𑆩𑆁𑆠𑇀𑆫𑆱𑇀𑆪
𑆩𑇀𑆫𑆷𑆮𑆩 𑇆 𑆧𑇀𑆫𑆲𑇀𑆩𑆳 𑆩𑆲𑆼𑆯𑇀𑆮𑆫 𑆘𑆥𑆩𑇀𑆫𑆷𑆮𑆼
𑆱𑆴𑆢𑇀𑆣𑆵𑆩𑆁𑆮𑆫𑇀𑆠𑆵𑆥𑆳𑆠𑆉𑆰𑆴𑆂 𑇆 𑆓𑆳𑆪
𑆠𑇀𑆫𑆵𑆗𑆤𑇀𑆢𑆂 𑇆 𑆯𑇀𑆫𑆵𑆢𑆼𑆮𑆵𑆢𑆼𑆮𑆠𑆳 𑇆 𑆘𑆥𑆩𑇀𑆫𑆷
𑆮𑆼 𑆮𑆴𑆤𑆴𑆪𑆾𑆓𑆂 𑇆 𑇄 𑆮𑆴𑆯𑇀𑆮𑆫𑆷𑆥𑆳𑆪

𑆮𑆠𑇀𑆩𑆼𑆰𑇀𑆩𑆮𑆑𑇀𑆰𑆪𑆢𑇀𑆮𑆟𑆰𑇀𑆛𑆶𑆕𑇀𑆓𑆥𑆠
𑆱𑆮𑆴𑆲𑇀𑆮𑆠𑆩𑆳𑇅𑆮𑆠𑆕𑇀𑆓𑆠𑆪𑆼𑆓𑆜𑆴𑆮
𑆲𑆠𑆴𑆠𑇀𑆫𑆮𑆥𑇀𑆫𑆲𑆥𑆴𑆥𑆳𑆠𑆴𑆮𑆕𑇀𑆓𑆟𑆮𑆴
𑆓𑆬𑇀𑆥𑆠𑆴𑇆𑆠𑆠𑆂𑆥𑆶𑆫𑆶𑆰𑆱𑆷𑆑𑇀𑆠𑆁𑇆𑆃𑆱𑇀𑆪
𑆥𑆶𑆫𑆶𑆰𑆱𑆷𑆑𑇀𑆠𑆱𑇀𑆪𑆤𑆳𑆫𑆳𑆪𑆟𑆉𑆰𑆴𑆂𑆥𑆶𑆫𑆶𑆰𑆾𑆢𑆼
𑆮𑆠𑆳𑇆𑆮𑆴𑆯𑇀𑆮𑆫𑆷𑆥𑆥𑆶𑆫𑆶𑆰𑆂𑆥𑆫𑆩𑆳𑆠𑇀𑆩
𑆣𑆴𑆰𑇀𑆜𑆳𑆠𑆳𑆥𑆬𑆩𑆢𑆠𑆂𑇆𑆥𑆶𑆫𑆶𑆰𑆩𑆼𑆣𑆂
𑆥𑆶𑆫𑆶𑆰𑆱𑆷𑆑𑇀𑆠𑆤𑆳𑆫𑆳𑆪𑆟𑆳𑆤𑆶𑆰𑇀𑆜𑆶𑆨𑆳𑇆𑇄𑆱
𑆲𑆱𑇀𑆫𑆯𑆵𑆫𑇀𑆰𑆂𑆥𑆶𑆫𑆶𑆰𑆂𑆱𑆲𑆱𑇀𑆫𑆳𑆑𑇀𑆰𑆂𑆱
𑆲𑆱𑇀𑆫𑆥𑆳𑆠𑇀𑇆𑆱𑆨𑆷𑆩𑆴𑆁𑆮𑆴𑆯𑇀𑆮𑆠𑆾𑆮𑆸
𑆠𑇀𑆮𑆳𑆠𑇀𑆪𑆠𑆴𑆰𑇀𑆜𑆢𑇀𑆢𑆯𑆳𑆕𑇀𑆓𑆶𑆬𑆩𑇀𑇆𑇑𑇆𑆥𑆶𑆫𑆶
𑆰𑆍𑆮𑆼𑆢𑆁𑆱𑆫𑇀𑆮𑆁𑆪𑆢𑇀𑆨𑆷𑆠𑆁𑆪𑆖𑇀𑆖𑆨𑆮𑇀𑆪𑆁𑇆

[illegible]
[illegible] 𑇅𑇔𑇅 [illegible]
[illegible] 𑇆 [illegible]
[illegible]
[illegible] 𑇆 [illegible]
[illegible] 𑇆 [illegible]
[illegible] 𑇆
[illegible]
[illegible] 𑇆 [illegible]
[illegible] 𑇅𑇕𑇅
[illegible]
[illegible] 𑇆 [illegible]

𑆓𑆸𑆵𑆰𑇀𑆛𑆠𑆱𑇀𑆩𑆂𑆱𑆫𑇀𑆮𑆢𑆶𑆫𑇀𑆮𑆴𑇆𑆠𑆪𑆘𑇀𑆚𑆼𑆮
𑆢𑇀𑆫𑆴𑆰𑆴𑆯𑆽𑆑𑆷𑆤𑆪𑆗𑇀𑆗𑆶𑆠𑆩𑆪𑆶𑆠𑆂𑇆
𑆠𑆼𑆤𑆼𑆮𑆱𑇀𑆫𑆥𑆮𑆠𑇀𑆫𑆶𑆩𑆳𑆳𑆲𑆷𑆛𑆪𑆮𑆪𑇅
𑆱𑇀𑆫𑆼𑆪𑇆𑆠𑆱𑇀𑆩𑆽𑆯𑇀𑆫𑆵𑆓𑆶𑆫𑆮𑆼𑆤𑆩𑆂
𑆥𑆛𑆲𑆩𑆳𑇆𑆥𑆑𑆁𑆩𑆁𑆱𑇀𑆫𑆼𑆮
𑆪𑆲𑆷𑆤𑆳𑆫𑆤𑇀𑆫𑆩𑆁𑆱𑇀𑆫𑆼𑆪𑇆𑆠𑆱𑇀𑆩𑆽
𑆯𑇀𑆫𑆵𑆓𑆶𑆫𑆮𑆼𑆤𑆩𑆂𑆱𑆫𑇀𑆮𑆮𑆴𑆬
𑆕𑇀𑆓𑆴𑆼𑇆𑆑𑆫𑇀𑆩𑆁𑆩𑆴𑆬𑆕𑇀𑆓𑆴𑆼𑆠𑆱𑇀𑆩𑆽
𑆲𑆷𑆥𑆶𑆩𑆽𑆛𑆬𑆪𑆠𑇆𑇓𑇆𑆠𑆱𑇀𑆩𑆽
𑆢𑆱𑇀𑆫𑆶𑆬𑆪𑆠𑇆𑆪𑆼𑆑𑆼𑆥𑆼𑆛𑆪𑆳𑆝
𑆠𑆂𑆓𑆳𑆮𑆼𑆢𑆬𑆕𑇀𑆓𑆴𑆼𑆠𑆱𑇀𑆩𑆽𑆠𑆱𑇀𑆩𑆽
𑆲𑆷𑆠𑆱𑇀𑆫𑆶𑆬𑆮𑆪𑆂𑇆𑆪𑆢𑇀𑆫𑆷𑆤𑆥𑆁𑆲𑆷𑆝

[illegible]
[illegible] ॥ 𑇔 ॥ [illegible]
[illegible] ॥ [illegible]
[illegible]
[illegible] ॥ [illegible]
[illegible] ॥ [illegible]
[illegible] ॥ [illegible]
[illegible]
[illegible] ॥ [illegible]
[illegible] ॥ 𑇕 ॥
[illegible]
[illegible] ॥ [illegible]

𑆓𑇀𑆫𑆵𑆰𑇀𑆩𑆠𑆥𑇀𑆠𑆂𑆩𑆫𑆶𑆢𑇀𑆮𑆴 𑇆 𑇄 𑆪𑆘𑇀𑆚𑆼𑆮
𑆢𑇀𑆮𑆴𑆰𑆴𑆫𑆼𑆲𑆤𑇀𑆠𑆶𑆩𑆤𑆥𑆠𑇀𑆫𑆶𑆠𑆩𑆥𑆠𑆂 𑇆
𑆠𑆼𑆫𑆼𑆮𑆧𑇀𑆫𑆶𑆮𑆥𑇀𑆫𑆠𑇀𑆤𑆶𑆩𑆥𑇀𑆫𑆶𑆥𑆪𑆂 𑇅
𑆧𑇀𑆫𑆶𑆪𑆼 𑇆 𑆠𑆱𑇀𑆩𑆽𑆲𑆸𑆚𑇀𑆘𑆩𑆧𑆲𑆸𑆠𑆱𑇀𑆩𑆽𑆲𑆸
𑆁𑆥𑇀𑆫𑆪𑆢𑆸𑆩𑆳 𑇆 𑆥𑆑𑇀𑆫𑆶𑆁𑆩𑆸𑆁𑆧𑇀𑆫𑆶𑆮𑆼𑆮
𑆪𑆲𑆸𑆮𑆳𑆫𑆶𑆚𑇀𑆘𑆸𑆨𑆷𑆁𑆧𑇀𑆫𑆶𑆪𑆼 𑇆 𑆠𑆱𑇀𑆩𑆽
𑆲𑆸𑆚𑇀𑆘𑆚𑇀𑆩𑆮𑆕𑇀𑆩𑆠𑆛𑆜𑆂𑆨𑆨𑆳𑆮𑆴𑆬
𑆚𑇀𑆘𑆴𑆫𑆼 𑇆 𑆑𑆁𑆩𑆴𑆬𑆚𑇀𑆘𑆴𑆫𑆼𑆠𑆱𑇀𑆩𑆽
𑆲𑆸𑆠𑆨𑆶𑆩𑇀𑆢𑆛𑆬𑆪𑆠 𑇆 𑇓 𑇆 𑆠𑆱𑇀𑆩𑆽
𑆲𑆩𑇀𑆤𑆶𑆩𑇀𑆤𑆶𑆬𑆪𑆠 𑇆 𑆪𑆼𑆑𑆼𑆪𑆼𑆲𑆪𑆳𑆤
𑆠𑆂𑆓𑆳𑆮𑆼𑆢𑆬𑆚𑇀𑆘𑆴𑆫𑆼𑆠𑆱𑇀𑆩𑆽𑆠𑆱𑇀𑆩𑆽
𑆲𑆸𑆠𑆩𑇀𑆤𑆶𑆬𑆮𑆪𑆂 𑇆 𑆪𑆢𑇀𑆢𑆸𑆑𑆥𑆁𑆲𑆸𑆤

𑆥𑆶𑆂𑆑𑆠𑇀𑆠𑆴𑆟𑇀𑆮𑆶𑆑𑆬𑇀𑆥𑆪𑆤𑇀𑆠𑆶𑇆𑆄𑆥
𑆑𑇀𑆬𑆴𑆯𑇀𑆪𑆢𑇀𑆨𑆸𑆑𑆽𑆮𑆬𑇀𑆥𑆑𑆑𑆶𑆥𑆳𑆦𑆠𑆶
𑆩𑆷𑆫𑇀𑆠𑇀𑆠𑆼𑇆𑇑𑇒𑇆𑆮𑆶𑆦𑇀𑆬𑆼𑆨𑆴𑆄𑆥𑆩
𑆨𑆵𑆱𑇀𑆮𑆦𑇀𑆫𑆓𑆟𑆠𑆸𑆂𑆤𑆠𑆶𑇆𑆑𑆑𑆶
𑆝𑆦𑆨𑆸𑆪𑆢𑇀𑆮𑆽𑆱𑇀𑆠𑆷𑆂𑆥𑆁𑆑𑇀𑆠𑆶𑆑𑇀𑆑𑆶𑆲𑆷𑆱𑆍
𑆥𑆠𑆶𑇆𑇑𑇓𑇆𑆥𑆖𑆷𑆨𑆩𑆖𑆩𑆼𑆬𑇀𑆠𑆶
𑆱𑇀𑆮𑆑𑇀𑆠𑆶𑆂𑆥𑇀𑆫𑆢𑆼𑆯𑆩𑇀𑆦𑆥𑆠𑆶𑇆𑆨𑆳𑆥𑆳𑆦𑆴
𑆩𑆸𑆱𑇀𑆮𑆳𑆥𑆴𑆱𑇀𑆮𑆥𑆳𑆥𑇀𑆫𑆢𑇀𑆫𑆶𑆔𑆶𑆱𑆥𑆠𑆶𑇆
𑆖𑆳𑆲𑆷𑆩𑆶𑆩𑆵𑆦𑆠𑇀𑆠𑆶𑆮𑆴𑆁𑆢𑆩𑆵𑆑𑇀𑆬𑆶𑆲𑆷𑆫𑇀𑆨
𑆨𑆮𑆠𑆶𑇆𑆥𑆁𑆲𑆷𑆑𑇀𑆑𑆶𑆨𑆴𑆢𑇀𑆣𑆴𑆩𑆂𑆱𑆼𑆫𑆶
𑆝𑆶𑆧𑆬𑇀𑆬𑆼𑆑𑆨𑆑𑆬𑇀𑆥𑆪𑆠𑆶𑇆𑆃𑆠𑆶𑆩𑆸
𑆨𑆖𑆠𑇀𑆫𑆴𑆥𑆪𑆩𑇀𑆨𑆴𑆩𑆥𑆶𑆩𑆨𑆴𑆦𑆂𑆛𑆳𑇅

𑇄𑆂 ॥ 𑆢𑆼𑆮𑆥𑆲𑆸𑆝𑇀𑆝𑆀 𑆠𑆠𑇀𑆫𑆶𑆤𑆱𑇀𑆠𑆧𑇀𑆫
𑆝𑆸𑆑𑆥𑆥𑆱𑆶𑆩𑆳 ॥ 𑇑𑇔 ॥ 𑆪𑆝𑇀𑆝𑆼𑆫𑆪𑆳
𑆝𑇀𑆝𑆱𑆪𑆬𑆠𑆶𑆢𑆼𑆮𑆩𑆶𑆟𑆴𑆮𑆟𑇀𑆢𑆸𑆨𑆴
𑆥𑆸𑆒𑆩𑆳𑆲𑆸𑆩𑆤𑆳 ॥ 𑆠𑆢𑆤𑆳𑆁𑆑𑆩𑆢𑆴
𑆩𑆤𑆩𑇀𑆥𑆠𑇀𑆫𑆶𑆪𑆝𑇀𑆥𑆿𑆩𑆲𑆸𑆂𑆩
𑆠𑇀𑆫𑆴𑆢𑆼𑆮𑆂 ॥ 𑇑𑇕 ॥ 𑆮𑆑𑇀𑆫𑆳𑆟𑆥𑆴𑆂 ॥ 𑆱𑆴𑆱𑆸
𑆥𑆸𑆖𑇀𑆖𑆂 ॥ 𑆩𑆮𑆼𑆢𑆼𑆮𑆠𑆳 ॥ 𑆇𑆥𑆩𑇀𑆫𑆶𑆯𑇀𑆖𑆿𑆮
𑆮𑆴𑆒𑆼𑆤𑆂 ॥ 𑆱𑆴𑆪𑆲𑆸𑆓𑆠𑆼𑆝𑆫𑆩𑆝𑇀𑆝𑆿𑆠
𑆝𑆼𑆮𑆀 𑆠𑆤𑆸𑆩𑆶𑆥𑆸𑆠𑆒𑆿𑆮𑆿𑆠 ॥ 𑆢𑆫𑆸
𑆩𑆀𑆲𑆽𑆠𑆴𑆥𑆀𑆲𑆽𑆠𑆴 𑆫𑆼𑆑𑆀 ॥ 𑆠𑆯𑇀𑆖𑆿𑆩𑆳𑆂 ॥
𑆱𑆴𑆮𑆱𑆑𑆬𑆩𑆶 ॥ 𑆪𑆼𑆤𑆑𑆸
𑆗𑆥𑆩𑆩𑆮𑆳𑆥𑆴𑆤𑆼𑆪𑆝𑇀𑆝𑆼𑆤𑆮𑆠𑆴

𑆮𑆴𑆰𑇀𑆟𑆾𑆫𑇀𑆓𑆶𑆟𑆵𑆩𑆂 𑇆 𑆪𑆱𑇀𑆪𑆽𑆮𑆁𑆪𑆢𑇀
𑆤𑆠𑇀𑆠𑆂 𑆥𑇀𑆫𑆥𑆤𑇀𑆤𑆁 𑆠𑆱𑇀𑆩𑆽 𑆤𑆩𑆂 𑇆 𑆪𑆱𑇀𑆩𑆸𑆢𑇀
𑆤𑆩𑆱𑇀𑆠𑆼𑆠𑆼𑆥𑆳𑆠𑆴𑆱𑇀𑆩𑆸𑆪𑆬𑇀𑆬𑆠𑆴𑆩𑆠𑇀𑆠𑆶
𑆩𑆤𑇀𑆠𑆁 𑆥𑇀𑆫𑆟𑆩 𑇆 𑆪𑆤𑇀𑆤𑆢𑇀𑆫𑆸𑆰𑇀𑆜𑆁 𑆠𑆼 𑆑𑆴
𑆚𑇀𑆕𑆑𑆱𑇀𑆪𑆢𑇀𑆨𑆴 𑆪𑆠𑆼 𑇆 𑆠𑆱𑇀𑆩𑆽 𑆤𑆩𑆂 𑇅 𑆪𑆼
𑆤𑆼𑆢𑆁 𑆑𑇀𑆫𑆸𑆠𑇀𑆠𑆁 𑆜𑆮𑆁 𑆠𑆁 𑆜𑆮𑆴𑆯𑇀𑆮𑆫𑆷𑆥𑆫𑆴𑆓
𑆢𑆵𑆠𑆁 𑆨𑆮𑆨𑆳𑆮𑆼 𑆤𑆩𑆮𑆨𑆳 𑇆 𑆪𑆼𑆤𑆪
𑆱𑇀𑆩𑆸𑆥𑆠𑆼 𑆩𑆩𑇀𑆨𑆼 𑆢𑆠𑇀 𑆠𑆱𑇀𑆩𑆽 𑆤𑆩𑆂 𑇆 𑇔
𑆪𑆱𑇀𑆩𑆴𑆤𑇀𑆢𑇀𑆫𑆸𑆯𑇀𑆪𑆂 𑆱𑆫𑇀𑆮𑆪𑆠𑇀𑆙𑇀 𑆮𑆴𑆯𑇀𑆮𑆱𑇀𑆩𑆴
𑆤𑇀𑆢𑇀𑆫𑆸𑆠𑆴𑆰𑇀𑆜𑆴𑆠𑆁 𑆤𑆮𑆤𑆜𑆳 𑆮𑆴𑆯𑇀𑆮𑆫𑆂 𑇆
𑆪𑆱𑇀𑆩𑆴𑆁𑆱𑇀𑆡𑆴𑆠𑆁 𑆤𑆮𑆨𑆠𑇀𑆫𑇀𑆪𑆥𑆟𑆮𑆁 𑇆 𑆠
𑆱𑇀𑆩𑆽 𑆤𑆩𑆂 𑇆 𑆃𑆔𑆥𑆳𑆮𑆴𑆢𑇀𑆮𑆱𑇀𑆩𑆳𑆤𑆴𑆮𑆪𑇅

𑆪𑆫𑆑𑇀𑆫𑆼𑆮𑆵𑆥𑆠𑆼𑆁𑆲𑆵𑆯𑆶𑆑𑇀𑆬𑆴𑆮
𑆬𑆴𑆫𑆝𑆮 𑇅 𑆲𑆫𑇀𑆥𑆷𑆠𑆴𑆯𑆁𑆥𑆛𑆬𑇀𑆬𑆁
𑆬𑆴𑆮𑆴𑆯𑆁 𑇅 𑆝𑇀𑆪𑆼𑆨𑆮𑆂𑆯𑆴𑆮𑆩𑆲𑆬𑇀𑆪
𑆩𑆱𑇀𑆠𑆶 𑇅 𑆯𑇀𑆫𑆥𑆥𑆥𑆠𑆶𑆩𑆴𑆢𑆩𑆢𑆬𑆼 𑇅
𑆥𑆶𑆤𑆼𑆪𑆮𑆯𑆽𑆮 𑇅 𑆢𑆴𑆫𑆩𑆪𑆂𑆥𑆑
𑆥𑆼𑆂𑆰𑆥𑆳𑆤𑆮 𑇅 𑆥𑆠𑆶𑆩𑆴𑆢𑆩𑆢𑆬𑆼
𑆥𑆤𑆼𑆪𑆥𑆩𑆼𑆮𑆩𑆾𑆁𑆪𑆜𑆴𑆤𑆼𑆢
𑆢𑆶𑆑𑆪𑆂 𑇅 𑆯𑆴𑆲𑇀𑆪𑆁𑆤𑆢𑆶𑆯𑆶𑆥𑆠𑆜
𑆓𑆳𑆢𑆶𑆫𑆩𑆶𑆩𑆢𑆠𑆼𑆥𑆑𑆮𑆴𑆯𑇀𑆫
𑆲𑆶𑆬𑆩𑆳𑆤𑆂𑆩𑆠𑆴𑆓𑆩𑆲𑆼𑆩𑆩
𑆩𑆱𑇀𑆠𑆑𑆼𑆓𑆽𑆢𑆴𑆠𑆑𑆂𑆯𑇀𑆫𑆵𑆢𑆼𑆮𑆵𑆥𑆳𑆠𑆶
𑆱𑆩𑆳𑆥𑆮𑆠𑆶 𑇅 𑆥𑆢𑇀𑆮𑆫𑆮𑆴𑆁

𑆒𑆝𑇀𑆓𑆩𑆳𑆢𑆴𑆁𑆯𑇀𑆫𑆵𑆠𑇀𑆫𑆶𑆢𑆔𑆮𑆴𑆰𑇀𑆛𑆶
𑆉𑆔𑆮𑆽𑆤𑆩𑆼𑆤𑆩𑆂𑇆𑆅𑆠𑆴𑆃𑆔𑆾𑆫
𑆇𑆥𑆑𑇀𑆫𑆩𑆁𑇆𑆩𑆷𑆬𑆩𑆤𑇀𑆠𑇀𑆫𑆂𑇆𑆱𑆶𑆤𑆳𑆑𑆼
𑇄𑆲𑇀𑆫𑆢𑆴𑇅𑆃𑆯𑆴𑆫𑆱𑆴𑇅𑇄𑆲𑇀𑆫𑆷𑆂𑆦
𑆛𑇀𑆥𑆼𑇆𑆲𑇀𑆫𑆷𑆮𑆂𑆲𑇀𑆫𑆢𑆪𑆼𑇆𑆩𑆂𑆯𑆴𑆫𑆱𑆴
𑇄𑆲𑇀𑆫𑆷𑆂𑆦𑆛𑇀𑆥𑆼𑇆𑇄𑆲𑇀𑆫𑆷𑆮𑆂𑆍𑆮𑆼𑇆𑇄
𑆩𑆂𑆓𑆶𑆲𑇀𑆪𑆼𑇅𑇄𑆩𑆢𑆂𑆤𑆳𑆑𑆼𑇅𑇄𑆬𑆬𑆳𑆛𑆼
𑆲𑆢𑆴𑇆𑇄𑆠𑆥𑆂𑆑𑆟𑇀𑆛𑆼𑇅𑇄𑆩𑆲𑆱𑆴
𑆓𑆩𑆴𑇆𑇄𑆲𑇀𑆫𑆷𑆂𑆱𑆢𑇀𑆪𑆾𑆘𑆳𑆠𑆁𑆤𑆩𑆂𑇆
𑇄𑆲𑇀𑆫𑆷𑆮𑆂𑆇𑆬𑆮𑆵𑆲𑆷𑆁𑆤𑆩𑆂𑇆𑇄𑆩𑆷𑆂
𑆃𑆔𑆾𑆫𑆳𑆲𑆷𑆁𑆤𑆩𑆂𑇅𑇄𑆩𑆢𑆂𑆱𑆫
𑆩𑆑𑆲𑆷𑆁𑆤𑆩𑆂𑇅𑇄𑆠𑆼𑆬𑆤𑆂𑆑𑆳𑆤𑆴𑆰𑇀𑆛

𑆥𑆳
𑆥𑆷
𑇗𑇐

𑆑𑆁𑆲𑆸𑆁𑆤𑆩𑆂𑇆𑇄𑆘𑆂𑆩𑆁𑆲𑆸𑆑𑆮𑆝
𑆬[illegible]𑆟𑆩𑆶𑆲𑆷𑆁𑆤𑆩𑆂𑇆𑇄𑆑𑇀𑆰𑆂𑆦
𑆦𑆴𑆲𑆸𑆱𑇀𑆮𑆼𑆯𑇀𑆫𑆦𑇀𑆫𑆼𑆲𑆸𑆢𑆪𑆳𑆪𑆤𑆩𑆂
𑇄𑆦𑇀𑆫𑆮𑆂𑆲𑆸𑆢𑆪𑆱𑇀𑆮𑆼𑆮𑆴𑆑𑇀𑆫𑆮𑆼𑆩𑆴
𑆤𑆼𑆨𑆷𑆢𑇆𑇄𑆨𑇀𑆫𑆂𑆥𑇀𑆫𑆢𑆱𑇀𑆮𑆼𑆩
𑆲𑆸𑆮𑆩𑆴𑆟𑆣𑆼𑆮𑆰𑆛𑇀𑇆𑇄𑆨𑆢𑆂
𑆁𑆯𑇀𑆫𑆱𑇀𑆮𑆼𑆑𑆮𑆖𑆳𑆪𑆲𑆶𑆁𑇅𑇄𑆬
𑆫𑆂𑆨𑆬𑆩𑆴𑆮𑆱𑇀𑆮𑆼𑆤𑆼𑆠𑇀𑆫𑆲𑆷𑆁𑆮𑆾𑆰
𑆛𑇀𑇆𑇄𑆘𑆥𑆨𑆲𑆷𑆥𑆫𑆩𑆴𑆮𑆪
𑆱𑆨𑆷𑆪𑆦𑆛𑇀𑇆𑇄𑆘𑆱𑇀𑆮𑆢𑆪𑆼𑆂𑇆
𑆨𑆮𑆴𑆇𑆲𑆮𑆼𑆂𑇆𑆮𑆾𑆍𑆁𑆑𑆲𑆼𑇆𑆠
𑆩𑆼𑆫𑆁𑆜𑆼𑇆𑆜𑆼𑆮𑆱𑆷𑆢𑆶𑆞𑆴𑇆𑆥𑆵𑆨𑆴

𑆰𑆝𑇀𑆑𑇀𑆰𑆩𑆳𑆢𑆴𑆁𑆩𑆵𑆘𑇀𑆚𑆶𑆢𑆪𑆮𑆴𑆲𑇀𑆫
𑆪𑆪𑆽𑆤𑆼𑆨𑆼𑆤𑆩𑆂 ॥ 𑆢𑆴𑆠𑇀𑆫𑆴𑆩𑆰𑇀𑆦
𑆅𑆥𑆑𑇀𑆫𑆩𑆁 ॥ 𑆃𑆡𑆤𑇀𑆪𑆳𑆱𑆂 ॥ 𑆥𑆤𑆾
𑇄 𑆲𑆸𑆢𑆴 । 𑆃𑆯𑆴𑆫𑆱𑆴 ॥ 𑇄𑆑𑇀𑆬𑆶𑆂 𑆥
𑆤𑆼 ॥ 𑆑𑆮𑆂 𑆲𑆸𑆢𑆪𑆼 ॥ 𑆱𑆂 𑆯𑆴𑆫𑆱𑆴
𑇄𑆑𑇀𑆬𑆶𑆂 𑆥𑆤𑆼 ॥ 𑇄𑆁 𑆑𑆮𑆂 𑆪𑆤𑇀𑆠𑇀𑆫𑆼 ॥ 𑇄
𑆱𑆂 𑆯𑆶𑆲𑆼 ॥ 𑇄 𑆨𑆢𑆂 𑆤𑆑𑆼 ॥ 𑇄 𑆬𑆤𑆂
𑆲𑆸𑆢𑆴 ॥ 𑇄 𑆠𑆥𑆂 𑆑𑆫𑇀𑆤𑆼 ॥ 𑇄 𑆨𑆲𑆁𑆱𑆴
𑆓𑆴 ॥ 𑇄 𑆑𑇀𑆬𑆶𑆂 𑆃𑆕𑇀𑆓𑆶𑆰𑇀𑆜𑆳𑆨𑇀𑆪𑆁 𑆤𑆩𑆂 ॥
𑇄 𑆑𑆮𑆂 𑆠𑆫𑇀𑆘𑆤𑆵𑆨𑇀𑆪𑆁 𑆤𑆩𑆂 ॥ 𑇄 𑆱𑆶𑆂
𑆩𑆣𑇀𑆪𑆩𑆳𑆨𑇀𑆪𑆁 𑆤𑆩𑆂 ॥ 𑇄 𑆨𑆢𑆂 𑆃𑆤𑆳
𑆩𑆴𑆑𑆳𑆨𑇀𑆪𑆁 𑆤𑆩𑆂 ॥ 𑇄 𑆬𑆤𑆂 𑆑𑆤𑆴𑆰𑇀𑆜𑆴

𑆑𑆁𑆲𑆷𑆁𑆤𑆩𑆂𑇆𑇄𑆠𑆥𑆂𑆨𑆷𑆁𑆑𑆮𑆖
𑆬𑆼 [illegible] 𑆜𑆶𑆲𑆷𑆁𑆤𑆩𑆂𑇆𑇄𑆑𑇀𑆫𑆶𑆂𑆦
𑆯𑆴𑆲𑆸𑆢𑇀𑆮𑆼𑆮𑆸𑆑𑇀𑆰𑆼𑆲𑆸𑆢𑆪𑆳𑆪𑆤𑆩𑆂
𑇄𑆑𑆶𑆮𑆂𑆲𑆸𑆢𑆪𑆥𑇀𑆮𑆼𑆮𑆴𑆑𑇀𑆰𑆼𑆮𑆩𑆴
𑆩𑆼𑆨𑆮𑇆𑇄𑆨𑆷𑆂𑆨𑇀𑆫𑆶𑆢𑆠𑇀𑆮𑆼𑆤
𑆑𑆸𑆡𑆯𑆴𑆒𑆳𑆪𑆽𑆮𑆰𑆛𑇀𑇆𑇄𑆨𑆢𑆂
𑆫𑆽𑆯𑇀𑆮𑆫𑆚𑇀𑆖𑆼𑆑𑆮𑆖𑆳𑆪𑆲𑆶𑆁𑇆𑇄𑆠
𑆫𑆂𑆨𑆫𑆩𑆴𑆮𑆚𑇀𑆖𑆮𑆼𑆠𑆲𑆁𑆮𑆼𑆡
𑆛𑇀𑇆𑇄𑆠𑆥𑆨𑆲𑆷𑆥𑆫𑆩𑆴𑆮𑆖
𑆰𑆨𑆷𑆪𑆢𑆤𑇆𑇄𑆠𑆚𑇀𑆘𑆶𑆮𑆼𑆂𑇆
𑆨𑆮𑆴𑆝𑆲𑆮𑆼𑆂𑇆𑆮𑆾𑆲𑆁𑆑𑆲𑆷𑆁𑇆𑆜
𑆩𑆼𑆫𑆼𑆜𑆼𑇆𑆞𑆼𑆮𑆲𑆸𑆢𑆲𑆜𑆴𑇆𑆟𑆵𑆩𑆥𑆴

𑆑𑆰𑇀𑆛𑆼𑇆 𑇄 𑆎𑆁 𑆤𑆳𑆨𑆴𑆑 𑆔𑆁𑇆 𑆔𑆂 𑆰
𑆑𑆸𑆥𑆼𑇆 𑆤𑆂 𑆬𑆸𑆬𑆛𑆼𑇆 𑆥𑆸𑆩𑆼𑆛𑆪𑆯𑇀𑆫𑆳
𑆩𑆴𑆤𑆨𑆴𑇆 𑆎𑆁 𑆝𑇀𑆫𑆷 𑆮𑆴𑆝𑆂 𑆰𑇀𑆛𑆶𑆰
𑆲𑆶𑆁 𑆤𑆩𑆂𑇆 𑆎𑆁 𑆲𑆸𑆁 𑆝𑆬𑆤𑆵 𑆲𑆶𑆁 𑆤𑆩𑆂
𑆜𑆘𑆼𑆞𑆼𑆮𑆩𑆷𑆩𑆲𑆨𑆳 𑆲𑆶𑆁 𑆤𑆩𑆂𑇆 𑇄
𑆨𑆢𑇀𑆫𑆴𑆪𑆤𑆤𑆳𑆨𑆴𑆑𑆁 𑆲𑆶𑆁 𑆤𑆩𑆂𑇆 𑇄 𑆎𑆁
𑆲𑆴𑆫𑆂 𑆑𑆮𑆴𑆧𑇀𑆫𑆴𑆑𑆁 𑆲𑆶𑆁 𑆤𑆩𑆂𑇆 𑆥𑆸𑆼
𑆛𑆪𑆯𑇀𑆫𑆳 𑆑𑆼𑆫𑆝𑆬𑆤𑆑 [illegible] 𑆰 𑆲𑆶𑆁
𑆤𑆩𑆂𑇆 𑇄 𑆝𑇀𑆫𑆷 𑆮𑆴𑆝 𑆤𑆫𑆢𑇀𑆣𑆼
𑆲𑆸𑆛𑆪𑆔𑆤𑆩𑆂𑇆 𑆎𑆁 𑆲𑆸𑆁 𑆩𑆲𑇀𑆫
𑆨𑆼𑆩𑆴𑆤𑆨𑆨𑆢𑆳𑇆 𑆜𑆘𑆼𑆞𑆼𑆮𑆩𑆷𑆛𑆼
𑆝𑆴𑆓𑇀𑆫𑆁𑆢𑇀𑆫𑆿 𑆩𑆴𑆥𑆳𑆥𑆽𑆮𑆥𑆬𑆴𑇆 𑇄

सं. पु. ३५

𑆃𑆢𑆴𑆩𑆣𑇀𑆪𑆳𑆤𑇀𑆠𑆼𑆑𑆮𑆬𑆥𑆪𑆾𑆁 𑇆
𑆤𑆴𑆣𑆼𑆪𑆼𑆂 𑆱𑇀𑆩𑆫𑆤𑇀𑆢𑇀𑆫𑆼𑆤𑆼𑆫𑆱𑇀𑆪𑆼𑆮𑆼
𑆥𑆬𑆁 𑇆 𑆱𑆴𑆢𑇀𑆣𑆪𑆶 𑇅 𑆩𑆱𑇀𑆫𑆢𑇀𑆪𑆼
𑆱𑆶𑆥𑆢𑆬𑆁 𑇆 𑆃𑆶𑆁 𑆱𑆶𑆥𑆂 𑆩𑆶𑆤𑆪𑆼𑆂
𑆱𑇀𑆠𑆴𑆂 𑆤𑆼𑆢𑆪𑆼𑆂 𑇅 𑆤𑆩𑆂 𑆱𑆴𑆢𑇀𑆣𑆪𑆁
𑆱𑆶𑆠𑆁 𑆤𑆬𑆳𑆠𑆼 𑇅 𑆮𑆑𑇀𑆠𑇀𑆫𑆾𑆮𑆂
𑆩𑆶𑆤𑆴𑆫𑆓𑆶 𑇆 𑆇𑆠𑇀𑆠𑆫𑆤𑇀𑆪𑆳𑆱𑆂 𑇅 𑆥𑇀𑆫
𑆓𑆶𑆥𑇀𑆠𑆳 𑇆 𑇄 𑆃𑆁𑆓𑆶𑆱𑇀𑆜𑆳𑆪 𑆤𑆩𑆂 𑇆 𑆩
𑆩𑆴𑆤𑆳𑆪 𑆤𑆩𑆂 𑇅 𑆩𑆴𑆢𑆴𑆠𑆳𑆪
𑆤𑆩𑆂 𑇆 𑆇 𑆮𑆴𑆱𑇀𑆮𑆳𑆬𑆳𑆪 𑆤𑆩𑆂 𑇆 𑆮
𑆢𑆴𑆩𑆳𑆥𑆳𑆪 𑆤𑆩𑆂 𑇅 𑆓𑆼𑆢𑆴𑆩𑆳𑆥𑆳𑆪
𑆤𑆩𑆂 𑇆 𑆱𑆴𑆢𑇀𑆣𑆩𑆳𑆥𑆳𑆪 𑆤𑆩𑆂 𑇆

𑆪𑆁𑆥𑆑𑇀𑆰𑆶𑆨𑆳𑆥𑆷𑆪𑆤𑆩𑆂𑇆𑆑𑆰𑆱𑇀𑆑𑆳
𑆟𑆳𑆪𑆤𑆩𑆂𑇆𑆓𑆽𑆯𑆼𑆨𑆳𑆟𑆳𑆪𑆤𑆩𑆂
𑆛𑆼𑆲𑆷𑆥𑆑𑆬𑇀𑆬𑆼𑆪𑆤𑆩𑆂𑇆𑆮𑆥𑆳
𑆑𑆟𑆪𑆤𑆩𑆂𑇆𑆯𑆷𑆪𑆩𑆥𑆩𑆪𑆤
𑆩𑆂𑇆𑆘𑆵𑆓𑆶𑆑𑇀𑆠𑆴𑆑𑆪𑆤𑆩𑆂𑇆𑆩𑆩
𑆩𑆼𑆱𑇀𑆓𑆳𑆟𑆪𑆤𑆩𑆂𑇆𑆢𑆴𑆮𑆴𑆤𑆪
𑆪𑆤𑆩𑆂𑇆𑆠𑆴𑆩𑆶𑆢𑇀𑆣𑆴𑆑𑆪𑆤𑆩𑆂𑇆
𑆪𑆼𑆩𑆵𑆤𑆪𑆤𑆩𑆂𑇆𑆪𑆼𑆑𑇀𑆫𑆩𑆱𑆪𑆤𑆩𑆂
𑆤𑆂𑆠𑆫𑆢𑆪𑆤𑆩𑆂𑇆𑆪𑆴𑆁𑆢𑆑𑇀𑆰
𑆑𑆶𑆪𑆤𑆩𑆂𑇆𑆪𑆼𑆩𑆢𑆑𑇀𑆰𑆶𑆪𑆤
𑆩𑆂𑇆𑆥𑆩𑇀𑆑𑇀𑆰𑆫𑆪𑆤𑆩𑆂𑇆𑆪𑆢𑇀𑆪
𑆬𑇀𑆬𑆮𑆪𑆤𑆩𑆂𑇆𑇓𑇓𑆂𑆥𑆷𑆫𑇀𑆟𑆥𑆳

[illegible]𑇆 𑇄 [illegible]
[illegible]
[illegible]𑇆 [illegible]
[illegible]𑇆 [illegible]
[illegible]
[illegible]𑇆 [illegible]
[illegible]
[illegible]𑇆 [illegible]
[illegible]
[illegible]
[illegible]
[illegible]𑇆 𑇄 [illegible]

𑆪𑆁𑆥𑆑𑇀𑆑𑆶𑆩𑆳𑆥𑆸𑆪𑆤𑆩𑆂𑇆𑆑𑆰𑆩𑇀𑆫
𑆟𑆪𑆤𑆩𑆂𑇆𑆓𑆾𑆩𑆸𑆝𑆼𑆩𑆳𑆟𑆪𑆤𑆩𑆂
𑆞𑆼𑆲𑆸𑆥𑆑𑆲𑇀𑆬𑆤𑆼𑆪𑆤𑆩𑆂𑇆𑆮𑆰
𑆑𑆜𑆪𑆤𑆩𑆂𑇆𑆱𑆸𑆪𑆩𑆥𑆩𑆪𑆤
𑆩𑆂𑇆𑆠𑆵𑆥𑆸𑆑𑇀𑆫𑆴𑆑𑆪𑆤𑆩𑆂𑇆𑆩𑆩
𑆩𑆾𑆢𑇀𑆨𑆶𑆟𑆪𑆤𑆩𑆂𑇆𑆢𑇀𑆮𑆴𑆮𑆴𑆤𑆩
𑆪𑆤𑆩𑆂𑇆𑆜𑆴𑆩𑆣𑆸𑆑𑆪𑆤𑆩𑆂𑇆
𑆪𑆼𑆩𑆵𑆤𑆪𑆤𑆩𑆂𑇆𑆪𑆼𑆑𑇀𑆫𑆳𑆩𑆪𑆤𑆩𑆂
𑆤𑆂𑆖𑆫𑆳𑆢𑆪𑆤𑆩𑆂𑇆𑆱𑆸𑆩𑆴𑆁𑆢𑆑𑇀𑆰
𑆠𑇀𑆫𑆶𑆪𑆤𑆩𑆂𑇆𑆮𑆼𑆩𑆢𑆑𑆸𑆠𑇀𑆫𑆶𑆪𑆤
𑆩𑆂𑇆𑆠𑇀𑆮𑆩𑆑𑇀𑆫𑆶𑆫𑆪𑆤𑆩𑆂𑇆𑆪𑆠𑇀𑆱
𑆬𑇀𑆬𑆪𑆤𑆩𑆂𑇆𑇓𑇓𑇆𑆥𑇀𑆫𑆟𑆪

[illegible] || [illegible]
[illegible]
[illegible] || [illegible]
[illegible] || [illegible]
[illegible]
[illegible] || [illegible]
[illegible]
[illegible] || [illegible]
[illegible]
[illegible]
[illegible]
[illegible] || [illegible]

[illegible]

[illegible]

[illegible]

[illegible] 𑇆 [illegible]

[illegible]

[illegible]

[illegible]

[illegible] 𑇆 [illegible] 𑆢𑆼𑆮𑆵 [illegible]

[illegible] 𑇆 𑆓𑆳𑆪𑆠𑇀𑆫𑆵 [illegible]

[illegible] 𑇆 [illegible]

[illegible]

[illegible] 𑇆 𑆓𑆳𑆪𑆠𑇀𑆫𑆴 𑆮𑆼𑆢𑆩𑆳𑆠 [illegible]

[illegible] 𑇆 [illegible]
[illegible]
[illegible] 𑇆 [illegible]
𑆧𑆸𑆲𑆱𑇀𑆥𑆠𑆼 𑇆 𑆅𑆠𑆴 𑆯𑇀𑆫𑆵 [illegible]
[illegible]
[illegible] 𑇆 [illegible] 𑇆 𑆮𑆴𑆯𑇀𑆮𑆳𑆩𑆴𑆠𑇀
𑆫 𑆉𑆰𑆴𑆂 𑇆 𑆮𑆴𑆱𑇀𑆠𑆳𑆫𑆥𑆕𑇀𑆑𑇀𑆠𑆴𑆯𑇀𑆗𑆤𑇀𑆢𑆂 𑆧𑆸𑆲𑆱𑇀
𑆥𑆠𑆴𑆫𑇀𑆢𑆼𑆮𑆠𑆳 𑇆 [illegible] 𑆮𑆴𑆤𑆴𑆪𑆾
𑆓𑆂 𑇆 𑇄 [illegible]
[illegible] 𑇅 [illegible]
[illegible] 𑇆
𑇄 [illegible]

[illegible]

[illegible]

[illegible]

[illegible]

[illegible]

[illegible]

[illegible]

[illegible]𑇆 𑆄𑆪𑆳𑆠𑆶𑆮𑆫𑆢𑆳𑆢𑆼𑆮𑆵𑆃𑆑𑇀𑆰𑆫

𑆧𑇀𑆫𑆲𑇀𑆩𑆮𑆳𑆢𑆴𑆤𑆵𑇆 𑆓𑆳𑆪𑆠𑇀𑆫𑆵𑆗𑆁

𑆱𑆳𑆁𑆩𑆳𑆠𑆳𑆧𑇀𑆫𑆲𑇀𑆩𑆪𑆾𑆤𑆴𑆤𑆩𑆾𑆱𑇀𑆠𑆶𑆠𑆼𑇆 [illegible]

[illegible]

[illegible]𑇆 𑆓𑆳𑆪𑆠𑇀𑆫𑆴𑆮𑆼𑆢𑆩𑆳𑆠 [illegible]

𑆮𑆸𑆑𑇀𑆰𑆲𑆮𑆢𑆪𑆨𑆷𑆢𑆩𑆳𑇆𑆱𑇀𑆮𑆓
𑆱𑆶𑆮𑆛𑆼𑆛𑆼𑆮𑆴𑆲𑆢𑆽𑆮𑆴𑆝𑆮𑆟𑆴
𑆤𑆵𑇆𑆓𑆳𑆪𑆯𑆴𑆑𑇀𑆰𑆁𑆩𑆠𑆫𑆴𑆁
𑆮𑆸𑆑𑇀𑆰𑆝𑆥𑆨𑆷𑆩𑆼𑇆𑆅𑆠𑆴𑆯𑇀𑆫𑆵𑆢𑆴
𑆑𑆁𑆮𑆂𑆩𑆥𑆨𑆴𑆩𑆮𑆴𑆝𑇅
𑆘𑇆𑆇𑆲𑆷𑆰𑇆𑆮𑆴𑆯𑆩𑆴𑆰𑆶
𑆢𑆮𑆴𑆂𑇆𑇅𑆮𑆴𑆰𑇀𑆛𑆥𑆑𑇀𑆫𑆴𑆰𑇀𑆑𑆤𑆂𑆥
𑆥𑆠𑆴𑆛𑆮𑆘𑇆𑆥𑆬𑆾𑆢𑆷𑆬𑆴𑆮𑆴𑆫𑆴𑆪𑆼
𑆓𑆂𑇆𑇅𑆛𑆽𑆮𑆑𑆝𑆓𑇀𑆫𑆴𑆂𑆩𑆁𑆮𑆴𑆬𑆾
𑆫𑆲𑆴𑆢𑆮𑆟𑆠𑆩𑆴𑆠𑆂𑇅𑆥𑆤𑆵𑆮𑆪
𑆨𑆶𑆓𑆛𑆢𑆘𑆨𑆪𑆼𑆨𑆴𑆩𑆪𑆼𑇆
𑆛𑆽𑆁𑆢𑆴𑆫𑆲𑆓𑆝𑆂𑆨𑆩𑆮𑆘𑆟𑆪𑆼𑆲

𑆠𑆱𑆷𑆰𑆠𑆂𑆥𑆠𑆴𑆫𑆼𑆑𑆯𑇀𑆫𑆶𑆩𑆵𑆠𑆂𑇆𑆩𑆂
𑆰𑇀𑆛𑆟𑆳𑆥𑆣𑆴𑆮𑆵𑆁𑆲𑆷𑆩𑆶𑆠𑆼𑆱𑆁𑆑𑆱𑆽𑆠𑆼
𑆮𑆳𑆪𑆢𑆮𑆴𑆰𑆮𑆴𑆟𑆩𑇆𑇄𑆩𑆤𑆲𑆷𑆥
𑆮𑆫𑆵𑆩𑆟𑆓𑆳𑆪𑆙𑆵𑆮𑆴𑆱𑇀𑆫𑆤𑆼𑆥𑆬𑆩𑆂𑇆
𑆮𑆴𑆱𑆥𑆩𑆼𑆮𑆁𑆢𑆲𑇀𑆮𑆪𑆮𑆩𑆁𑆮𑆴𑆥𑆼
𑆠𑆫𑇆𑇄𑆱𑆶𑆮𑆳𑆪𑆲𑆷𑆪𑆳𑆮𑆳𑆪𑆲𑆷𑆪𑆳𑆂
𑆲𑆸𑆮𑆪𑆳𑆪𑆮𑆳𑆚𑆩𑆳𑆂𑇆𑆅𑆠𑆴𑆱𑆩𑆳𑆥𑇀𑆠𑆳𑆂
𑆮𑆴𑆯𑆼𑆰𑆟𑆩𑆳𑆂𑇆𑇄𑆲𑆢𑇀𑆫𑆴𑆮𑆳𑆤𑆪𑆓𑇀𑆫
𑆠𑆱𑆁𑆩𑆤𑆽𑆑𑆠𑆮𑆳𑆠𑇀𑆫𑆩𑆳𑆂𑇆𑆤𑆼𑆩𑆴
𑆩𑆢𑆮𑆴𑆫𑆱𑆳𑆪𑆤𑆵𑆠𑆼𑆩𑆶𑆑𑇀𑆫𑆼𑆟𑆴𑆞𑆼𑆮
𑆠𑆩𑆳𑇆𑆲𑆘𑆳𑆠𑆴𑆁𑆢𑆫𑆩𑆼𑆰𑆼𑆮𑆴𑆤𑆑𑆶𑆟
𑆩𑆱𑆠𑆳𑆬𑆴𑆠𑆩𑆳𑆂𑇆𑆣𑆳𑆩𑆸𑆑𑆤𑇀𑆤𑆠𑆫

𑇓𑇐

𑆯𑆶𑆣𑆳𑆁𑆑𑆣𑆁𑆩𑆠𑇀𑆫𑆶𑆥𑇀𑆫𑆠𑆼𑆬𑆑𑆽𑆂𑇆𑆥𑆯𑇀𑆫
𑆩𑆳𑆩𑆳𑆠𑇀𑆫𑆶𑆓𑆳𑆣𑆠𑇀𑆫𑆴𑆮𑆴𑆑𑇀𑆫𑆶𑆠𑇀𑆫𑆷𑆁𑆩𑇀𑆫𑆴𑆓𑆶𑆑
𑆑𑇀𑆫𑆣𑆳𑇆𑆤𑆑𑆤𑆩𑆜𑆤𑆁𑆥𑇀𑆫𑆠𑇀𑆫𑆩𑆯𑇀𑆫
𑆠𑇀𑆫𑆶𑆱𑇀𑆫𑆓𑆩𑆓𑇀𑆫𑆴𑆑𑆳𑇆𑆣𑆢𑆴𑆁𑆩𑆳𑆣𑆳
𑆬𑆴𑆥𑆢𑇀𑆣𑆼𑆠𑆼𑆁𑆛𑆼𑆢𑆴𑆑𑇀𑆫𑆼𑆑𑆮𑆳𑆁𑆯𑇀𑆫𑆑𑇆
𑆩𑆢𑆩𑆼𑆢𑆑𑇀𑆫𑆤𑆁𑆥𑇀𑆫𑆠𑇀𑆫𑆷𑆛𑆼𑆮𑆴𑆩𑆳𑆁𑆩𑇀𑆪
𑆱𑆮𑆴𑆠𑇀𑆫𑆱𑆂𑇆𑆩𑆳𑆠𑆂𑆥𑇀𑆫𑆵𑆑𑆠𑆼𑆫
𑆠𑆶𑆣𑆠𑆛𑆱𑆶𑆥𑇀𑆫𑆩𑆵𑆛𑆼𑇆𑆢𑆴𑆑𑇀𑆮𑆑
𑆩𑇀𑆫𑆠𑇀𑆫𑆷𑆁𑆩𑆳𑆮𑆴𑆠𑇀𑆫𑆴𑆮𑆴𑆮𑆴𑆩𑇀𑆫𑆁𑆥𑆱𑇀𑆫𑆷𑆩𑆳
𑆩𑆴𑆢𑇅𑆯𑆅𑆠𑆼𑆑𑆛𑇀𑆫𑆤𑆠𑆼𑆁𑆩𑆳𑆠𑆠𑇀𑆫𑆶
𑆣𑆢𑆴𑆁𑆠𑆑𑇀𑆫𑆑𑇆𑆅𑆠𑇀𑆫𑆴𑆮𑆴𑆯𑇀𑆫𑆬𑆴𑆁
𑆯𑇀𑆫𑆵𑆠𑇀𑆫𑆩𑆳𑆤𑆳𑆩𑆶𑆛𑆃𑆬𑆥𑆂𑆑𑆳𑇅

𑆇𑆣𑆯𑇀𑆟𑆳𑆢𑆧𑆢𑇀𑆩𑆑𑆳𑆨𑆞𑇀𑆩𑆵𑆧𑆢𑇀𑆞𑇀𑆩𑆂

𑆠𑆸𑆂𑇆 𑆞𑆞𑇀𑆯𑆬𑆴𑆞𑆶𑆩𑆴𑆞𑇀𑆨𑆯𑇀𑆨𑇆 𑆬𑆴𑆭𑇀𑆬𑆳𑆧𑆴
𑆞𑇀𑆩𑆉𑆮𑆴𑆂𑇆 𑆑𑆳𑆨𑆞𑇀𑆩𑆁𑆕𑆢𑇀𑆠𑆂𑇆 𑆯𑆬𑆴𑆞𑆸
𑆠𑆼𑆬𑆞𑆳𑇆 𑆍𑆧𑆴𑆞𑆴𑆥𑆵𑆖𑆁𑇆 𑆍𑆅𑆞𑆴𑆭
𑆏𑇀𑆞𑆴𑆂𑇆 𑆢𑆅𑆞𑆴𑆏𑆵𑆪𑆏𑆁𑇆 𑆔𑆞𑆶𑆩𑇀𑆬𑆴𑆡
𑆣𑆶𑆩𑆶𑆮𑆳𑆩𑇀𑆟𑆯𑆴𑆠𑇀𑆡𑇀𑆨𑆩𑇀𑆟𑆼𑆖𑆣𑆼𑆬𑆴𑆢𑆴𑆨𑆾
𑆑𑆂𑇆 𑆡𑇀𑆬𑆪𑆼𑆧𑆵𑆞𑆴𑆑𑆳𑆨𑆞𑇀𑆩𑆵𑆧𑆬𑆠𑆶
𑆧𑆶𑆏𑇀𑆞𑆴𑆰𑆶𑆩𑆴𑆞𑆶𑆞𑇀𑆬𑆁𑇆 𑇄𑆦𑆷𑆩𑇀𑆦𑆶𑆬𑆂𑆯𑇀𑆬𑆂𑇆
𑆞𑆞𑇀𑆯𑆬𑆴𑆞𑆶𑆩𑇀𑆬𑆩𑆼𑆝𑇀𑆨𑆁𑆦𑆩𑇀𑆑𑆾𑆠𑆼𑆬𑆯𑇀𑆨𑆡𑆵
𑆧𑆰𑆴𑆡𑆴𑆨𑆾𑆨𑆾𑆢𑆂𑆣𑇀𑆩𑆔𑆾𑆠𑆨𑆳𑆞𑇀𑇆
𑇄𑇆 𑆍𑆁𑆏𑆳𑆩𑆁𑆣𑇀𑆩𑆔𑆦𑆏𑇀𑆮𑆳𑆠𑆰𑇀𑆩𑆤𑆵
𑆦𑆶𑆬𑆢𑆞𑇀𑆩𑆦𑆳𑇆 𑆧𑆝𑆴𑆠𑇀𑆬𑆵𑆣𑆧𑆳𑆬
𑆯𑇀𑆩𑆞𑇀𑆞𑆶𑆪𑆣𑆼𑆰𑆼𑆬𑆦𑆬𑆠𑆼𑆞𑆳𑇆 𑆠

𑆦𑆑𑆬𑆴𑆞𑇀𑆩𑆶𑆨𑆁𑆣𑇀𑆩𑆥𑆾𑆡𑆴𑆞𑇀𑆩𑆶𑆠𑆼𑆬𑆣𑆢𑇀𑆪𑆧𑆨𑆼𑇆 𑆞𑆴
𑆰𑇀𑆩𑆬𑆴𑆩𑆳~𑆏𑆾𑆛𑆴𑆧𑆡𑇀𑆨𑆼𑆣𑆢𑇀𑆪𑆥𑆵𑆖𑆼, 𑆑𑆁 𑆛𑆁 𑇗
𑆭𑆂𑇆

𑆱𑆲𑆢𑇀𑆨𑆴𑆂 𑇅 𑆱𑆠𑆤𑆢𑇀𑆨𑆴𑆂 𑇅 𑆱𑆢𑆱𑇀𑆥𑆸𑆲𑆢𑇀𑆨𑆴𑆂 𑇅
𑆠𑇀𑆫𑆴𑆨𑆴𑆠𑇀𑆫𑆴𑆑𑆳𑆬𑆥𑆼𑆠 𑇆 𑆢𑆱𑆲𑆴𑆬𑇀𑆬𑆼
𑆖𑇀𑆗𑆪𑆠𑆴𑆁 𑇅 𑆱𑆠𑆼𑆮𑆪𑆣𑆶𑆓𑆳𑆤𑆠𑆨𑆳 𑇆
𑆠𑇀𑆫𑆴𑆥𑆶𑆓𑆳𑆁𑆠𑆱𑆢𑆱𑇀𑆪𑆼𑆤 𑇅 𑆓𑆳𑆪𑆠𑇀𑆫𑆵𑆢𑆠𑇀𑆫𑆴
𑆑𑆴𑆬𑇀𑆧𑆴𑆰𑆩𑇀 𑇆 𑇆 𑇄𑆢𑆼𑆮𑆳𑆓𑆳𑆠𑆶𑆂
𑆠𑇀𑆠𑆴𑆬𑇀𑆥𑆤𑆴𑆮𑆼𑆢𑆤𑆁 𑇆 𑇄𑆢𑆼𑆮𑆳𑆓𑆳𑆠𑆶
𑆮𑆴𑆢𑆾 𑇅 𑆓𑆳𑆠𑆶𑆁𑆮𑆴𑆠𑇀𑆠𑇀𑆮𑆳 𑇅 𑆓𑆳𑆠𑆶𑆩𑆴𑆠 𑇅 𑆩𑆤
𑆱𑇀𑆥𑆠 𑇆 𑆅𑆩𑆁𑆢𑆼𑆮𑆪𑆘𑇀𑆚𑆁𑆱𑇀𑆮𑆳𑆲𑆳 𑇅 𑆮𑆳
𑆖𑆼𑆱𑇀𑆮𑆳𑆲𑆳 𑇅 𑆮𑆳𑆠𑆼𑆣𑆳𑆂 𑇆 𑆤𑆓𑇀𑆓𑆟𑆪𑆟𑇀𑆨𑆷𑆞𑆴
𑆓𑇀𑆫𑆴𑆞𑆴𑆩𑆱𑇀𑆠𑇀𑆫 𑇆 𑇄𑆤𑆩𑆂 𑆥𑆸𑆡𑇀𑆮𑆽𑆞𑆴𑆩𑆼
𑆔𑇀𑆤𑆷𑆢𑆼𑆮𑆠𑆳𑆱𑆠𑆁𑆥𑆸𑆡𑆴𑆮𑆵𑆩𑆲𑆼
𑆠𑆲𑆱𑇀𑆠𑇀𑆫𑆤𑆩𑆼 𑇆 𑆤𑆩𑆾𑆮𑆳𑆱𑇀𑆠𑆶𑆥𑆸𑆡𑇀𑆮𑆽𑆞𑆴𑆩𑆼

𑆤𑆩𑆾 𑆲𑆸𑆢𑆴𑆱𑇀𑆡𑆳𑆪𑆽 𑇅 𑆤𑆩𑆾 𑆮𑆫𑆢𑆳𑆪𑆽 𑇆
𑆤𑆩𑆂 𑆯𑇀𑆫𑆵𑆩𑆷𑆫𑇀𑆠𑆴𑆩𑆼 𑇅 𑆤𑆩𑆾 𑆮𑆫𑆢𑆳 𑇆
𑆤𑆩𑆂 𑆠𑆝𑆵𑆩𑆷 𑇆 𑆤𑆩𑆾 𑆮𑆫𑆢𑆳 𑇆 𑆤𑆩
𑆇𑆫𑇀𑆣𑇀𑆮𑆳𑆪𑆽 𑆠𑆴 𑇆 𑆤𑆩𑆾 𑆓𑆳𑆪𑆽 𑆠𑆴𑆩𑆼 𑆪
𑆱𑇀𑆮𑆽𑆫 𑆮𑆫𑆩𑆫𑇀𑆠𑆷 𑆯𑇀𑆫𑆴 𑆮𑆩𑆲𑆼 𑆠𑆳 𑇅
𑆲𑇀𑆫𑆱𑇀𑆮 𑆤𑆩𑆾 𑆤𑆩𑆂 𑇆 𑆤𑆩𑆾 𑆮𑆸𑆰𑆱𑇀𑆠𑆴
𑆠𑆥𑆁 𑇆 𑆤𑆩𑆾 𑆮𑆸𑆰 𑆤𑆩𑆾 𑆱𑆶𑆫
𑆪𑆽 𑇆 𑆤𑆩𑆂 𑆥𑆴𑆧𑆼 𑇆 𑆤𑆩 𑆠𑆥𑆴 𑆲𑆷𑆂 𑇆
𑆤𑆩𑆾 𑆮𑆣𑆽 𑇆 𑆤𑆩𑆾 𑆤𑆩𑆱𑇀𑆠𑆪𑆽 𑇆 𑆤𑆩𑆾
𑆮𑆴𑆯𑇀𑆮𑆼 𑇆 𑆓𑆢 𑆠𑆼𑆤 𑆤𑆩𑆵 𑆲𑆷𑆠𑆳 𑇅
𑆱𑆩𑆾 𑆮𑆢𑆼𑆮𑆠𑆳𑆤𑆁 𑇆 𑆱𑆳𑆲𑆴𑆠𑆁 𑇆 𑆱
𑆤𑆼𑆑𑆁 𑇆 𑆱𑆑𑆷𑆥𑆠𑆳 𑇆 𑆱 𑇙𑇙

𑆠𑆱𑇀𑆩𑆽𑆠𑇀𑆫𑆴𑇆𑆪𑆥𑆮𑆁𑆮𑆴𑆝𑇀𑆫𑆶𑆟𑇀𑆪𑆥
𑆩𑆤𑆵𑆠𑆼𑇆𑆃𑆢𑆼𑆱𑆫𑆮𑆓𑆾𑆪𑆽𑆮𑆴𑇅
𑆧𑇀𑆬𑆼𑆲𑇀𑆫𑆶𑆤𑆥𑆩𑇀𑆤𑆮𑆼𑇆𑆮𑆸𑆑𑇀𑆰𑆃𑆩
𑆓𑆶𑆲𑇀𑆪𑆼𑆓𑆩𑇀𑆨𑆷𑆠𑆼𑆮𑆴𑆯𑇀𑆮𑆩𑆴𑆥𑆶𑆠𑆼𑇆𑇆𑆯𑇀𑆫𑆵
𑆧𑆠𑆢𑆸𑇆 𑇆 𑇆𑆓𑆤𑇀𑆩𑆩𑆤𑇀𑆪𑆷𑆓𑆳
𑆥𑆠𑇀𑆤𑆵𑆮𑆴𑆰𑇀𑆤𑆶𑆢𑆼𑆮𑆂𑇆𑆎𑆁𑆮𑆴𑆰𑇀𑆤𑆶𑆢𑆼𑆮𑆱
𑆱𑆶𑆓𑆠𑆫𑇀𑆤𑆓𑆠𑆁𑆩𑆤𑆁𑆢𑆮𑆩𑆳𑇆𑆤
𑆤𑆶𑆢𑇀𑆢𑆴𑆯𑇀𑆫𑆴𑆥𑆵𑆤𑆠𑇆𑆤𑆶𑆮𑆲𑆷𑇆𑇆
𑆎𑆁𑆮𑆑𑇀𑆤𑆤𑆥𑆷𑆠𑆁𑇆𑆎𑆁𑆮𑆴𑆰𑇀𑆑𑆶𑆤𑆱
𑆠𑆁𑇅𑆤𑆤𑆶𑆱𑆶𑇆𑆥𑆶𑆪𑆥𑆠𑆴𑆱𑇀𑆪𑆷𑆠𑆁𑇅
𑆤𑆼𑆮𑆂𑇆𑆑𑆫𑇀𑆠𑆾𑆩𑆴𑇆𑆮𑆼𑆤𑆂𑇆𑆤𑆥𑆳
𑆪𑆂𑇆𑆠𑆥𑆼𑆤𑆫𑆂𑇆𑆯𑇀𑆫𑆩𑆳𑆢𑆂𑇆𑆓𑆳𑆠𑆶

𑆮𑆂𑇆 𑆇𑆠𑇀𑆠𑆫𑆳𑆓𑆳𑆞𑆂𑇆 𑆃𑆮𑆢𑇀𑆨𑆷𑆠𑆂𑇆 𑆃
𑆮𑆣𑆮𑆂𑇆 𑆢𑆼𑆲𑆂𑇆 𑆱𑆥𑇀𑆠𑆫𑆱𑆂𑇆 𑆢𑆼𑆮
𑆫𑆓𑆳𑆂𑇆 𑆤𑆓𑆳𑆂𑇆 𑆃𑆓𑆳𑆂𑇆 𑆃𑆢𑆴𑆠𑆴𑆂𑇆
𑆥𑆮𑆠𑆂𑇆 𑆃𑆠𑆥𑆂𑇆 𑆪𑆘𑇀𑆚𑆂𑇆 𑆫𑆁𑆨𑆴
𑆥𑆴𑆯𑆳𑆖𑆂𑇆 𑆃𑆥𑆬𑆂𑇆 𑆑𑆶𑆠𑆤𑆴𑇆 𑆥
𑆱𑆮𑆂𑇆 𑆮𑆫𑆥𑇀𑆫𑆢𑆪𑆂𑇆 𑆘𑇀𑆪𑆼𑆰𑇀𑆜𑆪𑆂𑇆
𑆑𑆶𑆠𑆓𑆸𑆥𑇀𑆱𑆥𑇀𑆠𑆮𑆴𑆟𑇆 𑆱𑆩𑆓𑆳𑇆 𑆲𑇀
𑆫𑆂𑇆 𑆃𑆥𑆂𑇆 𑆬𑆩𑇀𑆧𑆑𑆂𑇆 𑆪𑆓𑆳𑇆 𑆮𑆴
𑆲𑆷𑆟𑆂𑇆 𑆬𑆬𑆳𑆛𑆂𑇆 𑆤𑆴𑆫𑆟𑆳𑆂𑇆
𑆥𑆳𑆥𑆔𑇀𑆤𑆫𑆠𑇀𑆠𑆳𑆂𑇆 𑆃𑆮𑆼𑆓𑆢𑆨𑆷𑆥
𑆠𑆩𑆾𑇆 𑆥𑇀𑆫𑆴𑆪𑆩𑆂𑇆 𑆥𑆢𑇀𑆩𑆫𑆳𑆬𑇆 𑆨𑆢𑇀𑆫𑆂𑇅
𑆱𑆠𑇀𑆑𑆂𑇆 𑆮𑆽𑆮𑆱𑇀𑆮𑆠𑆂𑇆 𑆑𑆳𑆬𑆂𑇆 𑆱

𑆮𑆱𑇀𑆠𑇀𑆫𑆣𑆫𑆂𑇅 [illegible]𑇅 𑆤𑆵𑆬𑆂
[illegible]𑆂𑇅 𑆥𑆫𑆩𑆼𑆰𑇀𑆜𑆵𑇅 [illegible]𑆂𑇅 𑆤𑆵
𑆩𑆂𑇅 𑆮𑆴𑆰𑇀𑆟𑆶𑆂𑇅 𑆮𑆴𑆰𑇀𑆟𑆶[illegible]𑇅
[illegible]𑆂 [illegible]𑆥𑆮𑆵𑆠𑆵𑇅 𑆌𑆑𑆽𑆑𑆩𑆬
𑆬𑆴𑆁[illegible]𑆂𑇅
[illegible]
𑆑𑆩𑆬𑆤𑆴𑆩𑆳𑇅 [illegible]𑆂𑇅
𑆥𑆮𑆩𑆳𑆤𑆂 𑆥𑆚𑇀𑆖[illegible]𑆂 [illegible]𑆂
[illegible]𑆂𑇅 𑆎𑆀 𑆯𑇀𑆫𑆵𑆩[illegible]𑇅
[illegible]𑆠𑇀𑆩𑆳𑇅 𑇙𑇅 𑆃𑆤[illegible]
[illegible]𑆂𑇅 𑇙𑇅 𑆃𑆤[illegible]𑆂𑇅 𑇓 𑆑𑆥𑆴𑆬𑆂𑇅 𑇓
[illegible]𑆲𑆫𑆴𑆂𑇅 𑇙𑇅 𑆮𑆿𑆑𑆶𑆟𑇀𑆜𑆂𑇅 𑇙𑇅 𑆥𑆢𑇀𑆩𑆴

𑆃𑆤[illegible]

𑆟𑆂𑇆 𑆩𑆫𑆵𑆖𑆴𑇆 𑆃𑆠𑇀𑆫𑆴𑆂𑇆 𑆃𑆕𑇀𑆓𑆴𑆫𑆳𑆂𑇆
𑆥𑆶𑆬𑆱𑇀𑆠𑇀𑆪𑆂𑇆 𑆥𑆶𑆬𑆲𑆂𑇆 𑆑𑇀𑆫𑆠𑆶𑆂𑇆 𑆥𑇀𑆫𑆖𑆼𑆠𑆂
𑆨𑆸𑆓𑆶𑆂𑇆 𑆮𑆱𑆴𑆱𑇀𑆜𑆂𑇆 𑆤𑆳𑆫𑆢𑆂𑇆𑇑𑇆
𑆝𑆝𑆂𑆯𑇀𑆩𑆵𑆓𑆮𑆵𑆠𑆵𑇆 𑇄𑆠𑆩𑆠𑆨𑇀𑆮
𑆢𑆮𑆥𑆢𑇆 𑆠𑆩𑆠𑇀𑆫𑆂𑆃𑆩𑆴𑆟𑆵𑆃𑆢𑆴
𑆠𑆩𑆱𑆩𑆠𑆱𑇀𑆫𑆶𑆮𑆢𑆥𑆴𑆱𑇀𑆤𑆢𑆮𑆴𑆼
𑆱𑆠𑆮𑆼𑇆 𑇄𑆑𑆲𑆷𑆮𑆳𑆱𑇀𑆤𑆤𑆂𑆃𑆟𑆮
𑆩𑆱𑇀𑆲𑆴𑆛𑆠𑆩𑆳𑇆𑇑𑇆𑆱𑆁𑆠𑇀𑆫𑆴𑆂𑇆𑆃𑆩𑆂𑇆
𑆃𑆩𑆥𑆂𑇆 𑆪𑆩𑆂𑇆 𑆱𑆢𑇀𑆩𑆳𑆱𑆟𑆮
𑆩𑆱𑇀𑆲𑆴𑆛𑆠𑆁𑇆𑇑𑇆𑆱𑆥𑇀𑆫𑆴𑆱𑆠𑆂𑇆𑆮
𑆲𑆴𑆯𑆢𑆂𑇆 𑆢𑆮𑆴𑆥𑆢𑇀𑆠𑆂𑇆 𑆃𑆑𑆬𑆴
𑆤𑆂𑇆 𑆱𑆝𑆥𑆂𑇆 𑆮𑆩𑆮𑆂𑇆 𑆢𑆲𑆷𑆂𑇆

𑆓𑆶𑆝𑆴𑆢𑇀𑆣𑆂𑆱𑆟𑆳𑆩𑆂𑆞𑆠𑆶𑆁𑇆𑇑𑇓𑇆𑆩
𑆲𑆫𑇀𑆰𑆴𑆨𑆷𑆥𑆳𑆂𑆥𑆴𑆠𑆫𑆂𑇅𑆠𑆢𑆵𑆪𑆩
𑆮𑆫𑆠𑆠𑇀𑆫𑆩𑆠𑆱𑇀𑆮𑆣𑆫𑇀𑆩𑆳𑆂𑆥𑆴𑆠𑆫𑆂
𑆩𑆼𑆨𑇀𑆫𑆩𑆂𑇆𑆱𑆩𑇀𑆨𑇀𑆫𑆷𑆮𑆁𑆱𑆶𑆫𑆞𑆑𑆟𑆠
𑆬𑆷𑆩𑆼𑆤𑆼𑆮𑆠𑇀𑆫𑆶𑆥𑆴𑆠𑆫𑆼𑆢𑆮𑆼𑆥𑇆𑆪𑆟𑆱𑆸
𑆰𑇀𑆛𑆴𑆨𑆷𑆥𑆳𑆂𑇆𑆱𑆸𑆰𑇀𑆛𑆴𑆫𑆩𑆂𑆥𑆴𑆠𑆫𑆂𑇆𑆱𑆸𑆰𑇀𑆛𑆴
𑆫𑆩𑆼𑆤𑆂𑆥𑆴𑆠𑆫𑆼𑆤𑆮𑆱𑆸𑆰𑇀𑆛𑆴𑆮𑆱𑆴
𑆲𑆓𑆮𑆂𑆩𑆼𑆨𑆷𑆩𑆂𑇆𑆠𑆼𑆥𑆳𑆮𑆪𑆩𑆩
𑆫𑆶𑆪𑆰𑇀𑆛𑆴𑆪𑆳𑆮𑆩𑆥𑆴𑆟𑆢𑆼𑆩𑆼𑆩𑆱𑆸
𑆨𑆷𑆩𑇆𑆱𑆶𑆪𑆳𑆮𑆶𑆮𑆂𑆥𑆴𑆠𑆫𑆂𑆩𑆼𑆨𑆷𑆩𑆼
𑆥𑇀𑆫𑆴𑆩𑆶𑆠𑇀𑆫𑆂𑆥𑆑𑇀𑆰𑆴𑆜𑆴𑆢𑆮𑆼𑆪𑆳𑆮𑆽𑆂𑇆𑆱
𑆨𑆴𑆩𑆫𑆷𑆜𑆱𑆼𑆱𑆟𑆪𑆳𑆱𑆟𑆠𑇀𑆫𑆸𑆥𑇀𑆠𑆴𑆮𑇀𑆫𑆮𑆠

𑆠𑆼𑆮𑆠𑇀𑆠𑆶𑆨𑇀𑆪𑆁𑆤𑆩𑆂𑇆𑇄𑆢𑆼𑆮𑆠𑆳𑆨𑇀𑆪𑆂𑆥𑆴𑆠𑆸𑆨𑇀𑆪
𑆯𑇀𑆖𑆩𑆲𑆳𑆪𑆾𑆓𑆴𑆨𑇀𑆪𑆍𑆮𑆖𑇆𑆤𑆩𑆂𑆱𑇀𑆮𑆳
𑆲𑆳𑆪𑆽𑆱𑇀𑆮𑆣𑆳𑆪𑆽𑆤𑆴𑆠𑇀𑆪𑆩𑆼𑆮𑆤𑆩𑆾𑆤𑆩𑆂𑇆𑇓
𑇄 [illegible] 𑇆𑆥𑆴𑆠𑆸𑆨𑇀𑆪𑆱𑇀𑆮𑆑𑆼
𑆨𑇀𑆪𑆂𑆱𑇀𑆮𑆣𑆳𑆤𑆩𑆂 [illegible] 𑇆𑇓𑇆
𑆈𑆫𑇀𑆘𑆁𑆮𑆲𑆤𑇀𑆠𑆵𑆫𑆩𑆸𑆠𑆁𑆔𑆸𑆠𑆁𑆥𑆪𑆂
𑆑𑆵𑆬𑆳𑆬𑆁𑆥𑆫𑆴𑆱𑇀𑆫𑆶𑆠𑆁𑆱𑇀𑆮𑆣𑆳𑆱𑇀𑆡𑆥𑆴𑆠𑆹
𑆤𑇀𑆠𑆫𑇀𑆥𑆪𑆠𑇆𑆥𑆴𑆠𑆸𑆨𑇀𑆪𑆂𑆱𑇀𑆮𑆣𑆳𑆪𑆴𑆨𑇀𑆪𑆂
𑆱𑇀𑆮𑆣𑆳𑆤𑆩𑆂𑇆𑆪𑆼𑆖𑆼𑆲𑆥𑆴𑆠𑆫𑆾𑆪𑆼𑆖𑆤𑆼
𑆲𑆪𑆳𑆁𑆯𑇀𑆖𑆮𑆴𑆢𑇀𑆩𑆪𑆳𑆁𑆇𑆖𑆤𑆥𑇀𑆫𑆮𑆴𑆢𑇀𑆩𑇅
𑆠𑇀𑆮𑆁𑆮𑆼𑆠𑇀𑆡𑆪𑆠𑆴𑆠𑆼𑆘𑆳𑆠𑆮𑆼𑆢𑆂𑆱𑇀𑆮𑆣𑆳𑆨𑆴
𑆫𑇀𑆪𑆘𑇀𑆚𑆁𑆱𑆶𑆑𑆸𑆠𑆁𑆘𑆶𑆰𑆱𑇀𑆮𑇆𑇄𑆥𑆴𑆠𑆸𑆨𑇀𑆪𑆂

𑆃𑆡𑆤𑆩𑆱𑇀𑆱𑆷𑆑𑇀𑆠𑆁𑇆 𑇄𑇆 𑆃𑆱𑇀𑆪𑆮𑆫𑆶𑆟
𑆠𑇀𑆪𑆠𑆼 𑆃𑆱𑇀𑆪𑆲𑇀𑆤𑆫𑆠𑇀𑆫𑆴𑆩𑆴𑆠𑇀𑆫𑆶𑆮𑆂𑇆 𑆃𑆯𑇀𑆫𑆵
𑆠𑇀𑆫𑆶𑆂 𑆃𑆠𑇀𑆫𑆶𑆰𑆟𑆵𑆂𑇆 𑆃𑆱𑇀𑆪𑆤𑆠𑇀𑆫 𑆃𑆠𑆼𑆰𑆩𑆳𑇅
𑆃𑆱𑇀𑆪𑆃𑆔𑆑𑇀𑆫𑆴𑆁𑆮𑆫𑆷𑆂𑇅 𑆃𑆱𑇀𑆪𑆲𑆼𑆫𑆠𑆶
𑆤𑆂 𑆥𑆴𑆠𑆫𑇆 𑆃𑆱𑇀𑆪𑆮𑆫𑇀𑆠𑇀𑆫𑆴𑆮𑆤𑆃𑆫𑆠𑆴𑇅 𑆱
𑆥𑆶𑆁𑆱𑆩𑆶𑆱𑆢𑆂𑇆 𑆃𑆯𑇀𑆫𑆵𑆘𑆳𑆮𑆼𑆜𑆮
𑆠𑆶𑆤𑆂𑇆 𑇄𑆥𑆴𑆠𑆫𑆃𑆢𑆂 𑆃𑆡𑆤𑆩𑆱𑇀
𑆱𑆷𑆑𑇀𑆠𑆁𑇆 𑇄𑇆 𑆤𑆩𑆾𑆮𑆂𑆥𑆴𑆠𑆫𑆾𑆩𑆲𑇀𑆮𑆼𑇅 𑆤𑆩𑆾
𑆮𑆂𑆥𑆴𑆠𑆫𑆾𑆯𑆶𑆰𑇀𑆩𑆳𑆪𑇆 𑆤𑆩𑆾𑆮𑆂𑆥𑆴𑆠𑆫𑆾
𑆘𑆵𑆮𑆳𑆪𑇆 𑆤𑆩𑆾𑆮𑆂𑆥𑆴𑆠𑆫𑆾𑆫𑆱𑆳𑆪𑇅 𑆤
𑆩𑆾𑆮𑆂𑆥𑆴𑆠𑆫𑆾𑆑𑇀𑆫𑆷𑆫𑆳𑆪𑇅 𑆤𑆩𑆾𑆮𑆂𑆥𑆴𑆠
𑆫𑆾𑆧𑆬𑆳𑆪𑇆 𑆤𑆩𑆾𑆤𑆩𑆾𑆮𑆂𑆥𑆴𑆠𑆫𑆂 𑆃𑆱𑇀𑆪

𑆑𑆂𑆥𑆴𑆠𑆫𑆼𑆮𑆠𑆶𑆥𑆴𑆠𑆫𑆂𑆱𑆤𑆮𑆠𑆶𑆫𑆶𑆮𑆁
𑆱𑆳𑆮𑆣𑆱𑆶𑆠𑆮𑆳𑆫𑆶𑆮𑆁𑆮𑆑𑆳𑆤
𑆓𑆱𑆳𑆣𑆮𑆱𑆶𑆱𑆴𑆢𑆥𑆴𑆠𑆫𑆑𑆾𑆤𑆶
𑆑𑆮𑆁𑆱𑆣𑆱𑆣𑆱𑆣𑆱𑆶𑆠𑆿𑆑𑆮𑆁𑆲𑆾𑆪𑆵
𑆑𑆠𑆾𑆑𑆶𑆮𑆳𑆱𑆣𑇆𑆎𑆀𑆱𑆠𑆱𑆟𑆮𑆱𑆂
𑆤𑆿𑆠𑆳𑇆𑆠𑆶𑇆𑆎𑆀𑆥𑆴𑆠𑆱𑆣𑆵𑇆𑆎𑆀𑆱
𑆠𑆱𑆣𑆂𑇆𑆎𑆀𑆱𑆳𑆠𑆱𑆣𑆵𑇆𑆠𑆣𑆠𑆱
𑆱𑆶𑆓𑆶𑆑𑆶𑆑𑆁𑆱𑆶𑆠𑆢𑆮𑆼𑆠𑆳𑇆𑆱𑆶
𑆥𑆑𑆶𑆱𑆶𑆮𑆼𑆑𑆿𑆱𑆴𑆢𑆼𑆱𑆳𑆠𑆼𑆥𑆴𑆢𑆮
𑆤𑆮𑆂𑇆𑆠𑆢𑆱𑆱𑆫𑆑𑆶𑆁𑆮𑆼𑆑𑆾𑆤𑆼
𑆱𑆱𑆢𑆑𑆂𑇆𑆮𑆼𑆫𑆠𑆟𑆑𑆱𑆳𑆥𑆑𑆳
𑆮𑆱𑆳𑆫𑆼𑆱𑆳𑆱𑆶𑆑𑆬𑆴𑆠𑆳𑆂𑇅𑆟𑆤𑆟𑆳

[illegible]
[illegible]
[illegible]
[illegible]
[illegible]
[illegible]
[illegible]
[illegible]
[illegible]
[illegible]
[illegible]
[illegible]

𑆫𑆮𑆳𑆪𑇀𑆮𑆳𑆣𑆳𑆫𑆳𑆯𑇀𑆖𑆘𑆤𑇀𑆠𑆮𑆂𑆥𑇀𑆫𑆵𑆠𑆴𑆩𑆼
𑆠𑆼𑆥𑇀𑆫𑆪𑆳𑆤𑇀𑆠𑇀𑆮𑆳𑆯𑆶𑆩𑆢𑇀𑆢𑆠𑇀𑆠𑆼𑆤𑆳𑆩𑇀𑆧𑆶𑆤𑆳𑆒𑆴𑆬𑆳𑆂
𑆃𑆥𑆱𑆮𑇀𑆪𑆼𑆤𑇆𑆤𑆫𑆑𑆼𑆰𑆶𑆱𑆩𑆱𑇀𑆠𑆼𑆰𑆶𑆪𑆳
𑆠𑆤𑆳𑆱𑆶𑆖𑆪𑆼𑆱𑇀𑆡𑆴𑆠𑆳𑆂𑇆𑆠𑆼𑆰𑆳𑆩𑆳𑆥𑇀𑆪𑆳
𑆪𑆤𑆳𑆪𑆽𑆠𑆢𑇀𑆢𑆵𑆪𑆠𑆼𑆱𑆬𑆴𑆬𑆁𑆩𑆪𑆳𑇆
𑆪𑆼𑆧𑆳𑆤𑇀𑆣𑆮𑆳𑆧𑆳𑆤𑇀𑆣𑆮𑆳𑆪𑆼𑇁𑆤𑇀𑆪𑆘𑆤𑇀𑆩𑆤𑆴
𑆧𑆳𑆤𑇀𑆣𑆮𑆳𑆂𑇆𑆠𑆼𑆠𑆸𑆥𑇀𑆠𑆴𑆩𑆒𑆴𑆬𑆁𑆪𑆳𑆤𑇀𑆠𑆶
𑆪𑆯𑇀𑆖𑆳𑆱𑇀𑆩𑆠𑇀𑆠𑆾𑆪𑆮𑆳𑆚𑇀𑆗𑆠𑆴𑇆𑆪𑆼𑆮𑆁𑆫
𑆢𑆼𑆩𑆪𑆳𑆫𑆶𑆘𑆁𑆪𑆼𑆰𑆁𑆑𑆶𑆚𑇀𑆘𑆶𑆰𑇀𑆛𑆁𑆑𑇀𑆰𑆂
𑆠𑆼𑆨𑇀𑆪𑆂𑆱𑆫𑇀𑆮𑆼𑆨𑇀𑆪𑆂𑆥𑆴𑆠𑆸𑆨𑇀𑆪𑆂𑆅𑆢𑆩𑆱𑇀𑆠𑆶
𑆠𑆴𑆬𑆾𑆢𑆑𑆩𑇆𑆪𑆼𑆩𑆼𑆑𑆶𑆬𑆼𑆬𑆶𑆥𑇀𑆠𑆥𑆴
𑆟𑇀𑆝𑆳𑆂𑆥𑆶𑆠𑇀𑆫𑆢𑆳𑆫𑆮𑆴𑆮𑆫𑇀𑆘𑆴𑆠𑆳𑆂𑇆𑆠𑆼𑆰𑆳𑆁𑆢𑆴

𑆢𑆠𑆶𑆩𑆲𑇀𑆫𑆧𑆱𑆴𑆢𑆩𑆱𑇀𑆠𑆶𑆠𑆴𑆤𑆼𑆢𑆑𑆁
𑆩𑆲𑆼𑆫𑇅𑆤𑆩𑆼𑆢𑆼𑆮𑆼𑆲𑆷𑆠𑆲𑆷𑆣𑆴𑇅𑆬
𑆓𑆖𑇀𑆛𑆼𑆢𑇀𑆮𑆴𑆅𑆠𑇀𑆠𑆼𑆁𑇅𑆠𑆲𑆬𑇀𑆬𑆴𑆤𑆴𑆅𑆡𑆁
𑆢𑆠𑆷𑆱𑇀𑆫𑆤𑆩𑆳𑆬𑆵𑆘𑆥𑆵𑆑𑆾𑆪𑆼𑆠𑇅𑆱
𑆩𑆠𑇀𑆑𑆷𑆤𑆼𑆠𑆶𑆪𑆼𑆍𑆠𑆩𑆥𑆶𑆓𑆼𑆅𑆍
𑆩𑆠𑆂𑇅𑆠𑆼𑆥𑆴𑆮𑆠𑆶𑆩𑆪𑆟𑆠𑆼𑆁𑆮𑆩𑆶
𑆤𑆴𑆱𑇀𑆡𑆵𑆑𑆮𑆼𑆢𑆑𑆩𑆳𑇅𑆠𑆲𑆼𑆤𑆩𑇀𑆫
𑆤𑆮𑆩𑆶𑆁𑆩𑆷𑆤𑆼𑆤𑆴𑆱𑇀𑆡𑆵𑆑𑆾𑆪𑆼𑆠𑇅𑆤𑆴
𑆱𑆵𑆑𑆪𑆠𑆴𑆪𑆂𑆥𑇀𑆫𑆮𑆁𑆩𑇀𑆫𑆳𑆮𑆩𑆷𑆠
𑆠𑆍𑆓𑇀𑆫𑆶𑆠𑇅𑆮𑆴𑆫𑆩𑆳𑆂𑆥𑆴𑆠𑆫𑆱𑇀𑆠𑆶
𑆱𑆷𑆪𑆳𑆠𑇀𑆫𑆴𑆢𑆼𑆮𑆳𑆂𑆩𑆢𑆣𑆴𑆣𑆴𑇅𑆬
𑆤𑆩𑆲𑆼𑆠𑆪𑆂𑆑𑇀𑆫𑆴𑆱𑇀𑆤𑆶𑆍𑆠𑆴𑆲𑆷

[illegible] ॥ [illegible]
[illegible] ॥ [illegible]
[illegible]
[illegible]
[illegible] ॥ [illegible] ॥ [illegible]
[illegible] ॥ [illegible]
[illegible] ॥ [illegible]
[illegible] ॥ [illegible]
[illegible] ॥ [illegible]
[illegible] ॥ [illegible]
[illegible] ॥ [illegible] ॥ [illegible]
[illegible] । [illegible]

[illegible]

[illegible] ॥
[illegible] ॥ [illegible]
[illegible] ॥ [illegible]
[illegible] ॥ [illegible]
[illegible] ॥ [illegible]
[illegible] ॥ ॥ [illegible]
[illegible] ॥ [illegible]
[illegible] ॥
[illegible]
[illegible] ॥ [illegible]
[illegible] ॥ [illegible]
[illegible] ॥

𑆮𑆸𑆑𑆾𑆢𑆫𑆳𑆪𑆖𑆴𑆠𑇀𑆫𑆳𑆪𑆖𑆴𑆠𑇀𑆫𑆓𑆶𑆥𑇀𑆠𑆳
𑆪𑆮𑆽𑆤𑆩𑆂𑇆𑆥𑆱𑆢𑆩𑆶𑆫𑆶𑆲𑆠𑇀𑆫𑆳𑆪
𑆥𑇀𑆫𑆼𑆠𑆳𑆣𑆴𑆥𑆠𑆪𑆼𑆤𑆩𑆂𑇆𑆫𑆶𑆑𑇀𑆰𑆩𑆠𑆶𑆢
𑆱𑆶𑆁𑆩𑆴𑆢𑆁𑆠𑇀𑆪𑆶𑆩𑆳𑆑𑆁𑆲𑆁𑇆𑆠𑆴𑆬𑆥
𑆢𑇀𑆫𑆱𑆩𑆳𑆪𑆶𑆑𑇀𑆠𑆁𑆩𑆟𑆪𑆳𑆪𑆱𑆶𑆩𑆵𑆪
𑆠𑆼𑇆𑆑𑇀𑆰𑆩𑆮𑆩𑆘𑇀𑆘𑆁𑆮𑆶𑆮𑆥𑆴𑆘𑇀𑆘𑆶
𑆨𑆥𑆚𑇀𑆖𑆴𑆱𑇀𑆠𑆶𑆠𑆼𑇆 𑇆𑇆𑆅𑆠𑆴𑆪𑆩𑆾𑆥𑆳𑆱
𑆤𑆮𑆴𑆣𑆴𑆂𑆱𑆩𑆳𑆥𑇀𑆠𑆂𑇆 𑇆 𑇆𑇆
𑇄𑆤𑆩𑆾𑆤𑆳𑆫𑆳𑆪𑆟𑆳𑆪𑇆 𑇆𑆥𑆵𑆢𑆼
𑆪𑆁𑆱𑆫𑆶𑆥𑆮𑆴𑆲𑆮𑆓𑆶𑆩𑆲𑆵𑆰𑇀𑆜𑆼
𑆢𑆁𑇆𑆏𑆘𑆱𑇀𑆥𑆢𑆁𑆩𑆴𑆮𑆮𑆴𑆮𑆴𑆢𑇀𑆣𑆴
𑆮𑆠𑇀𑆠𑆁𑆩𑆳𑆫𑆶𑆩𑆳𑇆𑆫𑆶𑆢𑆶𑆠𑆴𑆢𑆁𑆥𑆷

[illegible]

[illegible]

[illegible]

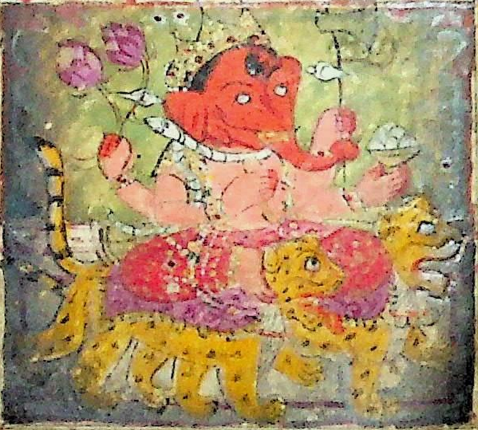

[illegible]

[illegible]

[illegible]

𑆔𑆼𑆟𑆩𑆮𑆩𑆸𑆝𑆴𑆔𑆶𑆓𑆼𑆩𑆼𑆮𑆽
𑆮𑆞𑇀𑆢𑆽𑆬𑆴𑆨𑆳𑆢𑇀𑆫𑆴𑆯𑇀𑆖𑆬𑆵𑆮
𑆫𑆨𑆈𑆁𑆱𑆶𑆜𑆓𑆮𑆘𑇀𑆬𑆼𑆩𑆼𑆑
𑆫𑆂𑆩𑆣𑇀𑆩𑆬𑆂𑇆 𑆩𑆴𑆠𑇀𑆫𑆶𑆮𑆑𑇀𑆰
𑆨𑆑𑇀𑆠𑆩𑆮𑆮𑆴𑆢𑇀𑆩𑆨𑆑𑆼𑇅 𑆮
𑆑𑇀𑆰𑇀𑆫𑆶𑆟𑆴𑆨𑆳𑆤𑆴𑆜𑆮𑆮𑆝
𑆢𑆶𑆲𑆪𑇆 𑆢𑆼𑆮𑆨𑆼𑆜𑆽𑆫𑆮𑆓𑆼
𑆱𑆶𑆮𑆓𑆥𑆑𑆪𑆨𑆮𑆓𑆴
𑆢𑇀𑆫𑆴𑆜𑆬𑆟𑆪𑆮𑆫𑆩𑆂𑆩𑆴𑆮𑆪
𑆨𑆳𑆁𑆲𑆢𑇀𑆩𑆟𑆩𑆮𑆫𑆨𑆴𑆓𑆼
𑆩𑆱𑇀𑆩𑆨𑆢𑆑𑇀𑆰𑇀𑆫𑆶𑆮𑆂𑇅 𑆪𑆂𑆥𑆼𑆓𑇀𑆫

𑆯𑆴𑆮𑆼𑆘𑇀𑆚𑆴𑆤𑆴𑆩𑆬𑆜𑆼𑆝𑇀𑆝𑆴𑆢𑇀𑆫𑆶𑇅
𑆨𑆸𑆠𑆨𑆳𑇆 𑆖𑆼𑆓𑆴𑆝𑆴𑆓𑆴𑆠𑇀𑆫𑆸𑆝
𑆓𑆩𑇀𑆨𑆵𑆫𑆁𑆓𑆳𑆥𑆓𑆳𑆩𑆥𑆝𑆼𑆝𑇀𑆫𑆴
𑆠𑆩𑆳𑇆 𑆓𑆢𑆫𑇀𑆑𑆩𑆩𑆑𑇀𑆑𑆁𑆩
𑆮𑆝𑆼𑆝𑆼𑆮𑆁𑆓𑆬𑆼𑆱𑇀𑆮𑆫𑆩𑆳𑇆 𑆯𑆵
𑆃𑆡𑆘𑇀𑆚𑆶𑆨𑆳𑆫𑆠𑆑𑆟𑇆 𑆩𑆑𑇀𑆑
𑆫𑆢𑇀𑆫𑆸𑆦𑆬𑆠𑇀𑆫𑆥𑆠𑇀𑆫𑆁𑆥𑆢𑇀𑆣𑆼𑆥𑆼𑆁𑇅
𑆢𑇀𑆫𑆪𑆥𑆸𑆜𑆼𑇆 𑆝𑆝𑆁𑆑𑆵𑆠𑇀𑆫𑆥𑆴
𑆱𑇀𑆥𑆴𑆨𑆴𑆩𑆸𑆁𑆠𑇀𑆫𑆥𑆫𑆨𑆦𑆬𑆜𑆳𑇅
𑆥𑆁𑆲𑇀𑆫𑆥𑆁𑆠𑇀𑆫𑆁𑆓𑆩𑆥𑆁𑆲𑆳𑆁𑆥𑆳𑇅
𑆝𑆝𑆁𑆱𑇀𑆪𑆩𑆑𑆘𑇀𑆚𑆴𑆠𑆂𑇆 𑆥𑆬

[illegible]
[illegible]: ॥ [illegible]
[illegible]: ।
[illegible]
[illegible]: । [illegible]
[illegible]
[illegible]: ॥ [illegible]
[illegible] ।
[illegible]
[illegible] ॥ [illegible]
[illegible]

ल्भा॥ पृथ्वगोडगात्रहृदं
केटसेविकएतभा॥ ल
भ्रुटंज्ञकेढोडुरेभिपेद्य(
भटेत्क्रएभा॥ लत्रुकंटह
कत्हेलेकेसंदिभवह्रि
रे॥ विभ्रकोरंडविज्रुभ्रे(
भलघेदेभज्ञभ्रकभा॥ (
रयकंपक्कडोपेविथ्र
संसलभ्लेभ्रिडभा॥ ठल
ढडेविभ्रक्रुंपदविवघेभा(
टेक्कएभा॥ त्रिरेडुंभिंदल

𑆯𑇀𑆫𑆵𑆥𑆼𑆯𑇀𑆮𑆼𑆠𑆯𑇀𑆫𑆵𑆥𑆼𑆠𑆮𑆱𑇀𑆩𑆫𑆩𑆳𑇆
𑆠𑆓𑇀𑆬𑆷𑆁𑆥𑆴𑆲𑆸𑆁𑆠𑆤𑆨𑇀𑆫𑆷𑆁𑆨𑆓𑆮𑆼
𑆱𑇀𑆠𑆶𑆫𑆑𑆫𑆶𑆑𑆩𑆳𑇆𑆩𑆴𑆫𑆱𑇀𑆫𑆶𑆮
𑆫𑆁𑆮𑆴𑆲𑆸𑆁𑆑𑆱𑇀𑆩𑆵𑆫𑆼𑆜𑆵𑆩𑆠𑆶
𑆥𑆴𑆤𑆩𑆳𑇆𑆩𑆴𑆠𑆶𑆨𑆓𑆮𑆪𑆼
𑆔𑆼𑆮𑆴𑆘𑇀𑆚𑆶𑆪𑆩𑆠𑇀𑆫𑆶𑆫𑆔𑆑𑆩𑆳𑇆
𑆢𑆢𑆸𑆪𑆲𑆸𑆠𑆮𑆫𑆼𑆢𑆮𑆴𑆮𑆔
𑆗𑆴𑆁𑆢𑆮𑆴𑆑𑆶𑆩𑆳𑇆𑆥𑆚𑇀𑆖𑆜𑆫𑆤
𑆫𑆩𑆁𑆮𑆽𑆤𑆱𑇀𑆩𑆼𑆥𑆫𑆩𑆼𑆯𑇀𑆫𑆩𑆳𑇆
𑆩𑆢𑆪𑆼𑆁𑆓𑆩𑆢𑆼𑆢𑇀𑆫𑆷𑆮𑆩𑆲𑆼𑆮
𑆫𑆢𑆑𑆶𑆥𑆴𑆤𑆩𑆳𑇆𑆩𑆢𑆼𑆞𑆮𑆁

𑆩𑆤𑆨𑆣𑆁𑆩𑆨𑆣𑆁𑆩𑆴𑆥𑆴
𑆮𑆢𑆤𑆩𑆳𑆂𑇅𑆥𑆱𑆢𑆁𑆝𑆴𑆑𑇀𑆫
𑆍𑆱𑆥𑇀𑆫𑆟𑆳𑆔𑆼𑆯𑆖𑆩𑆴𑆢𑆶𑆛
𑆩𑆳𑆂𑇅𑆮𑆤𑆨𑆑𑇀𑆫𑆴𑆓𑆢𑆣𑆁𑆫𑆥
𑆍𑆤𑆼𑆩𑆴𑆁𑆢𑆮𑆢𑆤𑆩𑆳𑆂𑇅𑆥𑆼𑆯
𑆫𑆼𑆢𑆸𑆩𑆳𑆁𑆥𑆟𑆴𑆑𑆤𑆳𑆥𑆴𑆓
𑆩𑆑𑆼𑆬𑆔𑆩𑆳𑆂𑇅𑆩𑆴𑆑𑆦𑆼𑆑
𑆩𑆑𑆶𑆥𑆁𑆮𑆛𑆁𑆤𑆛𑆼𑆮𑆼𑇅𑆮𑆴
𑆬𑆔𑆁𑆮𑆽𑆓𑆢𑇀𑆫𑆶𑆮𑆼𑆛𑆼𑆮𑆛𑆑𑆮
𑆩𑆼𑆓𑆤𑆩𑆳𑆂𑇅𑆱𑆶𑆑𑆁𑆮𑆴𑆥𑇀𑆫𑆳𑆂
𑆢𑆫𑇀𑆤𑆁𑆓𑆢𑇀𑆓𑆨𑆓𑆤𑆫𑆩𑆑𑇀𑆰𑇀𑆩𑆼

𑆱𑆢𑆥𑆧𑆼𑆮𑆴𑆑𑆶𑆥𑆢𑆁𑆠𑇀𑆫𑆴𑆩𑆼𑆁
𑆠𑆱𑇀𑆡𑆶𑆓𑆼 ॥ 𑆢𑆬𑆪𑆪𑆩𑆫𑆘𑆵
𑆫𑆼𑆩𑆶𑆤𑇀𑆣𑆁𑆓𑆠𑆶𑆩𑆫𑆠𑆼 ॥ 𑆱𑆩
𑆓𑆵𑆁𑆮𑆢𑆷𑆮𑆬𑆼𑆩𑆴𑆢𑆁𑆢𑆨𑇀𑆫𑆴𑆫
𑆥𑆫𑆼 ॥ 𑆑𑆴𑆒𑆴𑆖𑆪𑆩𑆫𑆑𑆼
𑆝𑆶𑆁𑆬𑆒𑆶𑆪𑆡𑆮𑆴𑆜𑆵𑆥𑆬𑆩𑆳 ॥
𑆑𑆬𑆴𑆑𑆼𑆮𑆢𑆬𑆁𑆣𑆽𑆮𑆮𑆴𑆲𑇀𑆫𑆷𑆥
𑆝𑆼𑆩𑆞𑆼𑆑𑆶𑆟𑆩𑆳 ॥ 𑆱𑆱𑆄𑆫𑆠𑆶
𑆖𑆑𑆼𑆥𑆩𑆵𑆫𑆼𑆱𑆠𑆶𑆲𑆶𑆪𑆮𑆢𑆩𑆳 ॥
𑆮𑆛𑆷𑆢𑆤𑇀𑆠𑆶𑆪𑆑𑆼𑆩𑆫𑆼𑆝𑆲𑆴𑆝
𑆫𑆷𑆥𑆓𑆼𑆢𑆘𑆩𑆳 ॥ 𑆑𑇀𑆰𑆶𑆬𑆼𑆢𑆽𑆠𑆶

𑆑𑆁𑆱𑆽𑆮𑆩𑆲𑆷𑆛𑆼𑆱𑆼𑆑𑇀𑆰𑆵𑆠𑇀𑆫𑆴𑆠𑆁
𑆥𑆑𑆁𑆛𑆁𑆥𑆷𑆁𑆥𑆢𑇀𑆮𑆴𑆩𑆮𑇀𑆫𑆶𑆥𑇀𑆫𑆮𑆢𑆼(
𑆱𑆼𑆥𑆫𑆬𑆴𑆠𑆩(𑇆 𑆠𑇀𑆫𑆶𑆫𑆼𑆱𑆑
𑆮𑆠𑇀𑆫𑆸𑆁𑆥𑆮𑆫𑆴𑆱𑇀𑆮𑆷𑆁𑆝𑆴𑆥𑇀𑆫𑆫𑆼𑆥𑇀𑆫𑆩 𑇆
𑆢𑆴𑆫𑆲𑆷𑆑𑆮𑆱𑆁𑆱𑆽𑆮𑆓𑆴𑆠𑆴𑆩
𑆠𑇀𑆫𑆴𑆥𑇀𑆫𑆁𑆩𑆱𑇀𑆠𑇀𑆫𑆴𑆠𑆩(𑇆 𑆩𑆮𑆬𑆮
𑆬𑆁𑆮𑆴𑆰𑇀𑆛𑇀𑆫𑆼𑆪𑆁𑆮𑆢𑆵𑆫𑆁𑆩𑆢𑇀𑆫𑆷𑆱𑆼𑆰
𑆥 𑇆 𑆩𑆩𑆳𑆥𑆁𑆫𑆓𑆳𑆫𑆼𑆲𑇀𑆫𑆷𑆠𑆫𑆱𑇀𑆢𑆮
𑆥𑆁𑆝𑆰𑆠𑇀𑆫𑆶𑆬𑆩(𑇆 𑆩𑆳𑆪𑆥𑆢𑆁
𑆩𑆢𑆩𑆳𑆪𑆁𑆜𑆢𑇀𑆮𑆑𑆬𑆲𑆢𑆼(
𑆱𑆴𑆮𑆩(𑇆 𑆓𑆑𑆬𑆽𑆓𑆬𑆮𑆠𑇀𑆫𑆸𑆁

[illegible]
[illegible]
[illegible]
[illegible]
[illegible]
[illegible]
[illegible]
[illegible]
[illegible]
[illegible]
[illegible]

[illegible]
[illegible]
[illegible]
[illegible]
[illegible] ॥ 𑆓𑆟𑆼𑆯𑆱𑇀𑆪 𑆥𑇀𑆫𑆱𑆳𑆢𑆼𑆤 [illegible]
[illegible] ॥ 𑇘 ॥ 𑆅𑆠𑆴
𑆯𑇀𑆫𑆵𑆓𑆟𑆼[illegible]
[illegible] ॥ 𑇄 𑆯𑇀𑆫𑆵𑆓𑆟𑆳𑆣𑆴𑆥𑆠
𑆪𑆼 𑆤𑆩𑆂 ॥ 𑇄 𑆮𑆴𑆒𑇀𑆤𑆼[illegible]
[illegible]
[illegible] ॥ [illegible]

[illegible]
[illegible] ॥ [illegible]
[illegible]
[illegible] ॥ [illegible]
[illegible]
[illegible]
[illegible] ॥ [illegible]
[illegible]
[illegible] ॥ [illegible]
[illegible]
[illegible]

𑆤𑆳𑆓𑆬𑆮𑆑𑇀𑆠𑇀𑆫𑆂𑇆𑆮𑆴𑆮𑆴𑆣𑆮𑆴
𑆨𑆷𑆰𑆴𑆠𑆩𑆷𑆫𑇀𑆠𑆪𑆼𑆢𑆼𑆮𑆢𑆼𑆮𑆓𑆶𑆫
𑆮𑆼𑇆𑆨𑆽𑆫𑆮𑆮𑆫𑆶𑆟𑆳𑆢𑆴𑆥𑆠𑆪𑆼
𑆮𑆴𑆑𑇀𑆫𑆴𑆠𑆼𑆤𑆩𑆂𑇆𑆃𑆓𑇀𑆤𑆳𑆓𑇀𑆤𑆼
𑆥𑆷𑆫𑆠𑆪𑆮𑆵𑆬𑆑𑇀𑆫𑆶𑆥𑆼𑆬𑆠𑆴𑆮
𑆠𑆼𑇆𑆤𑆳𑆢𑆳𑆤𑇀𑆠𑆥𑆶𑆫𑆱𑆳𑆪𑆓
𑆯𑇀𑆫𑆴𑆥𑆠𑆪𑆼𑆤𑆩𑆂𑇆𑆓𑆟𑆼𑆯𑆳𑆪
𑆤𑆩𑆂𑆥𑇀𑆫𑆑𑆳𑆯𑆴𑆠𑆮𑆷𑆬𑆬
𑆤𑆮𑆼𑇆𑆯𑆴𑆠𑆫𑆁𑆯𑆶𑆑𑆾𑆫𑆩𑆵
𑆠𑆮𑆴𑆮𑆴𑆣𑆪𑆠𑆴𑆯𑆴𑆫𑆼𑆘𑆮𑆼𑇆𑆥
𑆬𑆩𑆪𑆷𑆬𑆩𑆵𑆱𑆁𑆣𑆼𑆓𑆩𑆳(

𑆤𑆮𑆴𑆱𑆩𑆓𑆟𑆩𑇀 𑇆 𑆮𑆴𑆢𑇀𑆮𑆼𑆰𑆓
𑆬𑆑𑆠𑇀𑆠𑆩𑆷𑆠𑆪𑆑𑆁𑆯𑆮𑆴𑆠𑆫𑆪
𑆑𑆩𑇀 𑇆 𑆯𑇀𑆫𑆵𑆮𑆸𑆑𑆷𑆮𑆳𑆖 𑇆 𑆑𑆤
𑆮𑆢𑇀𑆫𑇀𑆪𑆶𑆠𑆨𑆴𑆑𑇀𑆑𑆨𑆴𑆮𑆴𑆱𑆶𑆫𑆼𑆬
𑆪𑆧𑆪𑆥𑆩𑇀 𑇆 𑆱𑆶𑆮𑆫𑆬𑆱𑆶
𑆨𑆢𑆱𑇀𑆠𑆷𑆱𑆶𑆑𑇀𑆠𑆁𑆥𑆧𑆮𑆴𑆱𑆼𑆥𑆝𑆂
𑆯𑇀𑆫𑆵𑆤𑆤𑇀𑆢𑆴𑆑𑆼𑆯𑇀𑆮𑆫 𑆇𑆮𑆳𑆖 𑇆 𑆱𑆶
𑆮𑆫𑆬𑆱𑆷𑆨𑆢𑆱𑇀𑆠𑆷𑆥𑆮𑆲𑇀𑆬𑆳𑆨𑆴
𑆨𑆨𑆩𑆝𑆂 𑇆 𑆱𑆠𑇀𑆮𑆱𑆶𑆮𑆢𑆴
𑆇𑆑𑇀𑆠𑆢𑇀𑆫𑆩𑆖𑆨𑆴𑆢𑇀𑆣𑆴𑆑𑆁𑆥𑆁 𑇆
𑆑𑆢𑇀𑆫𑆬𑆶𑆨𑆫𑆨𑆮𑆓𑇀𑆓𑆪𑆼𑆥𑇀𑆪
𑆠𑇀𑆫𑇀𑆮𑆴𑆤𑆪𑆑𑆩𑇀 𑇆 𑆇𑆠𑇀𑆠𑆠𑇀𑆫𑆴𑆱

𑆢𑆣𑆼𑆱𑆁𑆩𑆱𑆁𑆑𑆩𑆮𑆬𑆴𑆠𑆂𑇆
𑆩𑆤𑆱𑇀𑆠𑇀𑆫𑆬𑆔𑆶𑆱𑆶𑆮𑆤𑆬𑆩𑆠𑆁
𑆠𑆫𑆲𑆩𑆼𑆣𑆁𑆜𑆮𑆳𑆥𑆩𑆥𑆕𑇀𑆓𑆩𑇅
𑇆𑆮𑆴𑆩𑆱𑆷𑆠𑆼𑆱𑆁𑆩𑆠𑇀𑆠𑆴𑆩𑆳𑆔𑆳𑆫
𑆖𑆫𑆼𑆮𑆴𑆑𑇀𑆠𑆶𑆠𑆴𑆩𑆥𑇀𑆪𑆼𑆠𑆴𑆱𑆷𑆫𑆽𑆂𑆩
𑆲𑆬𑇀𑆬𑆨𑆳𑇆𑆔𑆝𑆷𑆬𑆼𑆤𑆲𑆠𑆼
𑆬𑆔𑆶𑆱𑆑𑆷𑆥𑆮𑆫𑇀𑆟𑆴𑆥𑆪𑆳𑆓𑆱𑆁𑇆
𑆔𑆂𑆥𑆷𑆠𑆑𑆑𑇀𑆫𑆴𑆠𑆼𑆮𑆴𑆱𑇀𑆠𑆶𑆮𑆸𑆦𑆼
𑆮𑆫𑇀𑆟𑆴𑆱𑆫𑆷𑆠𑆶𑆑𑆼𑇆𑆮𑆴𑆨𑆶𑆮𑆼𑆮𑆳
𑆫𑆑𑆬𑆼𑆪𑆥𑆶𑆫𑆽𑆮𑆳𑆱𑆩𑆪𑆳𑆠𑇀𑆫
𑆫𑆼𑇆𑆱𑆮𑆛𑆮𑆳𑆬𑆥𑆑𑇀𑆠𑆶𑆠𑆶𑆮
𑆲𑆁𑆬𑇀𑆬𑆳𑆥𑆴𑆠𑆱𑆨𑆳𑇆𑆔𑆝𑆷𑆬𑆤

𑆤𑆼𑆠𑆩𑆠𑆶𑆩𑆶𑆑𑆷𑆱𑆥𑆥𑆠𑆱
𑆪𑇆𑆓𑆑𑇀𑆫𑆥𑆶𑆮𑆳𑆢𑆮𑆠𑆱𑆶𑆮𑆳𑇅
𑆓𑇀𑆫𑆴𑆑𑆷𑆠𑆴𑆮𑆴𑆬𑆱𑆗𑆼𑇆𑆤𑆢
𑆩𑆠𑆴𑆩𑆩𑆼𑆮𑆢𑇀𑆫𑆷𑆥𑆮𑆖𑆩
𑆩𑆢𑇀𑆮𑆴𑆪𑆳𑇆𑆠𑆼𑆬𑆩𑆟𑆴𑆠𑆶𑆩𑇅
𑆑𑆶𑆱𑆼𑆤𑆘𑆮𑆼𑆬𑆩𑆩𑆼𑆫𑆪𑆼𑇆
𑆥𑆛𑆼𑆫𑆩𑆩𑆼𑆛𑆮𑆼𑆝𑆥𑆳𑆮𑆴𑆠
𑆥𑆮𑆼𑆓𑆶𑆢𑆼𑇆𑆥𑆢𑇀𑆩𑆫𑆬𑆩𑆩𑆼𑆫𑆳
𑆪𑆼𑆩𑆴𑆮𑆤𑆑𑆽𑆩𑆪𑆩𑆩𑆂𑇆
𑆯𑆶𑆠𑆶𑆥𑆼𑆮𑆑𑆴𑆩𑆑𑆷𑆩𑆂𑆥𑆷𑆩𑆳𑇅
𑆛𑆼𑆱𑆩𑆴𑆠𑆩𑆩𑆂𑇆𑆤𑆤𑆼𑆠𑆩
𑆛𑆼𑆠𑆶𑆤𑆼𑆢𑆷𑆤𑆮𑆠𑆶𑆫𑆷𑆰𑆠𑆮

𑆱𑆼𑇆𑆱𑆫𑇀𑆮𑆠𑆶𑆕𑇀𑆓𑆮𑆴𑆔𑇀𑆤𑆼𑆯𑆩
𑆰𑆥𑆴𑆱𑆕𑇀𑆓𑆷𑆬𑆾𑆘𑆳𑇆𑆱𑆫
𑆱𑆼𑆠𑆝𑇀𑆫𑆴𑆱𑆕𑇀𑆓𑆷𑆮𑆽𑆬𑆥𑆢𑇀𑆩𑆮𑆳
𑆱𑆠𑇀𑆠𑆩𑆱𑆳𑇆𑆱𑆫𑇀𑆮𑆑𑇀𑆫𑆩
𑆠𑇀𑆫𑆂𑆥𑇀𑆫𑆥𑇀𑆫𑆑𑆸𑆑𑇀𑆮𑆽𑆤𑆳𑆓𑆳𑆲𑇀𑆮𑆼
𑆰𑇀𑆜𑆴𑆠𑆳𑇆𑆱𑆱𑆵𑆓𑆩𑇀𑆨𑆷𑆫𑆼𑆨𑆷
𑆩𑆷𑆥𑆢𑇀𑆩𑆱𑆷𑆠𑇀𑆫𑆴𑆥𑇀𑆫𑆮𑆴𑇆𑆰𑆁
𑆩𑆷𑆢𑇀𑆨𑆷𑆓𑆶𑆬𑆱𑆼𑆮𑆢𑆁𑆑𑆸𑆠𑇀𑆮𑆽𑆤𑆽
𑆓𑆳𑆕𑇀𑆓𑆷𑆰𑆑𑆤𑆓𑆳𑇆𑆱𑆫𑆮𑆼
𑆮𑆵𑆠𑆱𑆼𑆑𑆕𑇀𑆓𑆴𑆫𑆠𑆑𑇀𑆫𑆽𑆠𑆴
𑆤𑆩𑆣𑆂𑇆𑆬𑆓𑇀𑆨𑆳𑆯𑇀𑆤𑆴𑆩
𑆑𑇀𑆫𑆽𑆤𑆼𑆑𑆱𑆩𑆨𑆷𑆘𑆑𑆽𑆮𑆴𑆢𑆂𑇆

[illegible]
[illegible]
[illegible]
[illegible]
[illegible]
[illegible]
[illegible]
[illegible]
[illegible]
[illegible]
[illegible]

𑆃𑆯𑆸𑆠𑆼𑆃𑆮𑆑𑆴𑆬𑆴𑆤𑆶𑆪𑆼𑆂𑇆𑆃𑆮
𑆴𑆩𑆢𑆶𑆃𑆮𑆓𑆿𑆠𑆴𑆥𑆫𑆟𑆶𑆩
𑆥𑆶𑆁𑆑𑆹𑆬𑆃𑇆𑆫𑆩𑆪𑆼𑆢𑆶
𑆥𑆶𑆩𑆑𑆶𑆠𑆼𑆫𑆮𑆽𑆫𑆓𑆑𑆁𑆃𑆶
𑆝𑆃𑇆𑆃𑆶𑆮𑆫𑆬𑆃𑆫𑆃𑆫
𑆓𑆹𑆥𑆑𑆶𑆟𑆓𑆼𑆮𑆴𑆥𑆴𑆬
𑆟𑆁𑆪𑆥𑆴𑇆𑆃𑆶𑆫𑆃𑆓𑆴𑆢𑆶
𑆓𑆫𑆿𑆩𑆢𑆮𑆴𑆜𑆴𑆂𑆥𑆶𑆢𑆩
𑆮𑆥𑆶𑆠𑆼𑇆 𑇆𑆝𑆓𑆠𑆴𑆟𑆜
𑆮𑆟𑆱𑆁𑆃𑆮𑆩𑆢𑆁𑆮𑆴𑆢𑆠𑆴𑇆
𑆴𑆢𑆥𑆠𑆴𑆟𑆥𑆴𑆮𑆑𑆁𑆃𑆛

𑆠𑆼𑆮𑆤𑆶𑆮𑆤𑆽𑆂𑇆𑆥𑇀𑆫𑆟𑆴𑆬𑆩𑆥𑆴𑆜
𑆤𑆽𑆑𑆽𑆱𑆩𑆠𑆩𑆠𑆶𑆤𑆵𑆝𑆮𑆶𑆬
𑆠𑆴𑆔𑆠𑆴𑆲𑆴𑆤𑆵𑆫𑆷𑆁𑆱𑆩𑆱𑇀𑆫𑆶𑆠𑆟
𑆩𑆱𑆸𑆂𑇆𑆔𑆼𑆬𑆥𑆠𑆴𑆱𑇀𑆫𑆶𑆮𑆫
𑆬𑆩𑆱𑆼𑆑𑆂𑇆𑆢𑆼𑆩𑆠𑆁𑆱𑆥𑆜
𑆩𑆼𑆠𑆴𑆩𑆮𑆫𑇀𑆰𑆂𑇆𑆱𑆳𑆫𑆬𑆩𑆴
𑆢𑆷𑆱𑆽𑆫𑆼𑆱𑆼𑆮𑆢𑆷𑆁𑆔𑆠𑆴𑆥𑆠𑇀𑆫𑆁𑆥
𑆫𑆁𑆩𑆩𑆮𑆴𑆩𑆑𑇀𑆠𑆂𑇆𑆬𑆼𑆥𑆼𑆱𑆷
𑆩𑆶𑆮𑆫𑆥𑆳𑆥𑆩𑆴𑆁𑆩𑆥𑆠𑆂𑆩
𑆮𑆼𑆠𑆩𑆩𑇅𑆠𑆩𑆷𑆥𑆪𑆁𑆮𑆩
𑆠𑆼𑆩𑆮𑆫𑆽𑆮𑆮𑆴𑆪𑆥𑆑𑆂𑇆

𑆩𑆖𑆠𑇀𑆫𑆴𑆢𑆠𑇀𑆫𑆴𑆮𑆽𑆮𑆴𑆣𑆳𑆠𑇀𑆫𑆴𑆥𑆢
𑆱𑇀𑆠𑆶𑆨𑆩𑆠𑆶𑆠𑆂𑇆𑆓𑇀𑆫𑆩𑆼𑆟𑆤𑆴𑆘𑆓𑆶
𑆥𑆷𑆬𑆂𑆨𑆩𑇀𑆦𑇀𑆫𑆴𑆫𑆤𑆴𑆣𑆴𑆰𑇀𑆫𑆶𑆠𑆴
𑇆𑆱𑇀𑆫𑆶𑆨𑆷𑆫𑆪𑆥𑇀𑆬𑆤𑆠𑆬𑆑𑇀𑆰𑇀𑆩𑆵𑆂𑆑𑆍
𑆑𑆠𑇀𑆫𑆮𑆴𑆟𑆥𑇀𑆫𑆴𑆪𑆵𑇆𑆑𑆴𑆁𑆑𑆩𑆵
𑆠𑇀𑆫𑆴𑆮𑆽𑆤𑆵𑆠𑆪𑆥𑇀𑆫𑆩𑆶𑆠𑆱𑆷𑆠𑇀𑆫𑆴𑆱𑆶𑇅
𑆠𑇀𑆫𑆴𑇆𑆠𑆩𑇀𑆨𑆠𑇀𑆫𑆴𑆘𑇀𑆚𑆼𑆪𑆩𑆓𑆠𑇀𑆫𑆶𑆩
𑆠𑇀𑆫𑆴𑆤𑆑𑇀𑆫𑆶𑆮𑆴𑆩𑆤𑆬𑇀𑆬𑆂𑇆𑆩𑆶𑆮𑆫
𑆁𑆬𑇀𑆬𑆾𑆑𑇀𑆬𑆶𑆤𑆶𑆩𑇀𑆨𑆮𑆑𑆨𑆑𑇀𑆰𑇅
𑆨𑆴𑆢𑆶𑆪𑆼𑇆𑆱𑆶𑆟𑆴𑆲𑇀𑆫𑆥𑇀𑆫𑆨𑆶𑆩𑆱𑆶
𑆠𑇀𑆫𑆴𑆠𑆨𑆂𑆥𑆑𑇀𑆫𑆷𑆬𑆮𑆬𑆴𑆔𑆶𑇆𑇅

𑆟𑇀𑆪𑆼𑆯𑇀𑆮𑆼𑆨𑆼𑆱𑇀𑆩𑆼𑆠𑆼𑆢𑇀𑆪𑆶𑆫𑆢𑆼𑆠𑆼
𑆟𑇀𑆮𑆼𑆠𑇀𑆫𑆂𑇆𑆪𑆯𑇀𑆮𑆠𑆴𑆰𑇀𑆜𑆼𑆟𑆼𑆮
𑆚𑇀𑆨𑆩𑆼𑆪𑆁𑆠𑇀𑆫𑆮𑆴𑆤𑆳𑆪𑆑𑆂𑇆
𑆠𑆥𑆩𑆶𑆮𑆼𑆮𑆴𑆰𑇀𑆜𑆼𑆪𑆁𑆨𑆶𑆮𑆳𑆁
𑆩𑆨𑆶𑆮𑆴𑆮𑆴𑆣𑆴𑆠𑆂𑇆𑆩𑆶𑆮𑆵𑆬𑆼
𑆪𑆜𑆼𑆞𑆼𑆮𑆴𑆯𑇀𑆮𑆫𑆼𑆬𑆼𑆮𑆴𑆤𑆳𑆪
𑆑𑆂𑇆𑆠𑆜𑆤𑆼𑆑𑆼𑆥𑆑𑆫𑆾𑆁𑆥𑆼
𑆠𑇀𑆫𑆾𑆁𑆪𑆁𑆩𑆨𑆶𑆫𑆨𑆶𑆮𑆂𑇆𑆮𑆴𑆤𑆳𑆪
𑆑𑆯𑇀𑆫𑆴𑆪𑆑𑆫𑆼𑆜𑆼𑆮𑆩𑆷𑆫𑇀𑆠𑆜𑆪𑆳𑇅
𑆟𑇀𑆨𑆂𑇅𑆬𑆑𑇀𑆰𑇀𑆩𑆶𑆮𑆼𑆪𑆁𑆪𑆢𑇀𑆫𑆼𑆫𑆳𑇅
𑆟𑇀𑆩𑇀𑆫𑆑𑆨𑆁𑆠𑆾𑆨𑆑𑇀𑆫𑆾𑆪𑆼𑇅𑆩𑆨𑆷𑇅

𑆯𑇀𑆫𑆵𑆮𑆴𑆤𑆳𑆪𑆑𑆩𑆷𑆬𑆩𑆤𑇀𑆠𑇀𑆫𑆱𑇀𑆪 𑇆
𑆤𑆤𑆫𑆷𑆝𑆠𑆴𑆨𑆷𑆉𑆁𑆱𑆴 𑇆 𑆯𑇀𑆫𑆵
𑆜𑆓𑆳𑆪𑆠𑇀𑆫𑆵𑆗𑆤𑇀𑆢𑆂 𑇆 𑆯𑇀𑆫𑆵𑆮𑆴
𑆤𑆳𑆪𑆑𑆾𑆢𑆼𑆮𑆠𑆳 𑇆 𑇄𑆓𑆁𑆑𑆩
𑇄𑆩𑆼𑆑𑆱𑆴𑆢𑇀𑆣𑆶𑆁 𑇆 𑆮𑆰𑆼𑆑𑆶𑆜
𑆬𑆼𑆤𑇀𑆢𑆶𑆑𑆷𑆥𑆜𑆼𑆮𑆴𑆤𑆴𑆪𑆾𑆓𑆂 𑇆
𑆯𑇀𑆫𑆵𑆁𑆱𑆥𑇀𑆫𑆠𑆫𑆳𑆪 𑇆 𑇄𑆑𑆳𑆩𑆳
𑆩𑆁𑆠𑆮𑆉𑆱𑆴𑆮𑆨𑆑𑇀𑆠𑆫𑆩𑆲𑇀𑆫𑆷𑆁
𑆔𑆨𑆨𑆠𑆠𑇀𑆫𑆴𑆮𑆼𑆫𑆷𑆥𑆝𑆁𑆥𑆲𑆼
𑆮𑆴𑆤𑆳𑆪𑆑𑆩𑆳 𑇆 𑆪𑆠𑆂𑆥𑇀𑆫𑆮𑆸𑆠𑇀𑆠𑆴
𑆫𑇀𑆘𑆓𑆠𑆳𑆁𑆪𑆂𑆨𑆳𑆮𑆵𑆲𑆸𑆢𑆪𑆱𑇀𑆡𑆴

+

𑆠𑆂 𑇆 𑆓𑆶𑆟𑆓𑇀𑆫𑆲𑆶𑆠𑆮𑆴𑆯𑇀𑆮𑆩𑆷𑆫𑇀𑆠𑆼𑆨
𑆫𑆷𑆮𑆴𑆯𑇀𑆮𑆑𑆫𑇀𑆩𑆳 𑇆 𑆪𑆩𑆷𑆥𑆩𑆢
𑆱𑆷𑆑𑇀𑆫𑆸𑆠𑆷𑆂 𑆥𑆷𑆬 𑆠𑇀𑆫𑆴𑆮𑆴𑆩𑆴𑆰
𑆠𑇀𑆫𑆴𑆪 𑇆 𑆥𑆮𑆠𑆶𑆑𑆽𑆔𑆴𑆤𑆼𑆑𑆁
𑆠𑆁𑆤𑆩𑆨𑆴𑆮𑆴𑆫𑆔𑆑𑆩𑆳 𑇆
𑆱𑇀𑆩𑆴𑆥𑆓𑆼𑆢𑇀𑆫𑆶𑆢𑆩𑆱𑆶𑆢𑆽𑆑𑇀𑆰𑆴
𑆠𑆁𑆱𑆑𑇀𑆫𑆷𑆠𑆁𑆮𑆴𑆑𑆶𑆨𑆳 𑇆 𑆥𑆶𑆂
𑆢𑇀𑆬𑆶𑆠𑇀𑆫𑆴𑆪𑆁𑆩𑆓𑆵𑆱𑆷𑆢𑆷𑆩𑆶𑆁𑆫𑆩
𑆩𑆴𑆓𑆳𑆚𑆴𑆥𑆴𑆩𑆳 𑇆 𑆤𑆵𑆬𑆪
𑆮𑆴𑆱𑆫𑆑𑆷𑆑𑆽𑆝𑇀𑆫𑆴𑆟𑇀𑆑𑆸𑆠𑆼𑆩𑆳
𑆢𑆼𑆱𑇀𑆮𑆫𑆂 𑇆 𑆪𑆂 𑆱𑆷𑆪𑆁𑆬𑆓𑆳𑆠𑆩𑆶𑆂

𑆲𑇀𑆫𑆵𑆁𑆠𑆱𑇀𑆩𑆴𑆓𑆫𑆶𑆥𑆴𑆪𑆳 ।
𑆮𑆴𑆯𑇀𑆫𑆱𑆁𑆮𑆴𑆟𑆠𑆫𑆁𑆟𑆠𑆁 ।
𑆬𑆓𑆠𑆱𑇀𑆪𑆥𑆴 ॥ 𑆥𑆶𑆰𑇀𑆥𑆱𑇀𑆩𑆴𑆓
𑆠𑆶𑆌𑆢𑆁𑆥𑆬𑆠𑆠𑇀𑆫𑆴𑆮𑆴𑆫𑆱
𑆪𑆳 ॥ 𑆠𑆢𑇀𑆣𑆱𑇀𑆠𑆠𑆤𑆼𑆔𑆼𑆛𑆼𑆲𑇀𑆮𑆶𑆜
𑆮𑆢𑇀𑆢𑆶𑆂 𑆯𑇀𑆫𑆵𑆑𑆟𑇀𑆜𑆼𑆮𑆴𑆑𑇀𑆫𑆶𑆂 । 𑆫𑆬𑆼
𑆢𑆫𑆢𑆫𑆱𑇀𑆠𑆶𑆱𑇀𑆠𑆶𑆱𑇀𑆠𑆶𑆁𑆥𑆢𑆼𑆮𑆴𑆫
𑆔𑆑𑆪𑆳 ॥ 𑆮𑆴𑆟𑆔𑆑𑇀𑆫𑆶𑆥𑆬𑆽𑆑𑇀𑆰𑇀𑆩𑆴
𑆑𑇀𑆰𑆶𑆖𑆼𑆱𑆑𑆢𑆱𑆮𑆼𑆓𑆪𑆪𑆳 ॥ 𑆔𑆁
𑆣𑇀𑆫𑆶𑆁𑆥𑆱𑇀𑆫𑆶𑆓𑇀𑆫𑆵𑆱𑆮𑇀𑆫𑆵𑆁𑆠𑇀𑆫𑆶𑆥𑆲𑆼𑆓
𑆫𑆶𑆠𑆴𑆥𑆪𑆳 ॥ 𑆤𑆵𑆬𑆪𑆔𑆪𑆜

𑆓𑇀𑆬𑆳𑆁𑆲𑇀𑆫𑆵𑆁𑆑𑆁𑆲𑇀𑆫𑆵𑆁𑆝𑆷𑆖𑆥𑆴𑆩𑆱𑆷𑆱𑆂𑇆
𑆩𑆁𑆲𑇀𑆫𑆵𑆱𑆠𑆼𑆩𑆢𑆳𑆩𑆠𑇀𑆠𑆶𑆩𑆶𑆁𑆤𑆠𑇀𑆠𑆼𑆱𑆴
𑆓𑆪𑆼𑆤𑆩𑆂𑇆𑆱𑆴𑆤𑇀𑆠𑆶𑆁𑆫𑆴𑆠𑆩𑆢𑆳𑇅
𑆓𑆩𑆁𑆩𑆶𑆱𑆣𑆠𑇀𑆠𑆶𑆱𑆷𑆝𑆼𑆫𑆮𑆂𑇆𑆧𑆴
𑆓𑆷𑆢𑆽𑆲𑆑𑆴𑆤𑆱𑆶𑆁𑆽𑆱𑆴𑆢𑇀𑆫𑆴𑆮
𑆣𑆫𑆤𑆩𑆂𑇆𑆮𑆱𑆷𑆠𑇀𑆫𑆴𑆁𑆮𑆬𑆤𑆷𑇅
𑆱𑆶𑆩𑆣𑆱𑆼𑆣𑆮𑆴𑆥𑆢𑇀𑆫𑆴𑆤𑆂𑇆𑆑𑆷𑆱
𑆓𑆱𑆵𑆑𑆷𑆱𑆁𑆫𑆮𑆳𑆱𑆶𑆁𑆫𑆱𑆳𑆱𑆴𑆓𑆳𑇅
𑆲𑆪𑆼𑆤𑆩𑆂𑇆𑆓𑆱𑆵𑆫𑆑𑆵𑆩𑆴𑆠𑆴𑆁𑆣
𑆱𑆷𑆮𑆥𑆢𑇀𑆢𑆶𑆁𑆢𑆴𑆁𑆠𑆢𑆤𑇀𑆠𑆶𑆘𑆂𑇆𑆥𑆠
𑆠𑇀𑆫𑆴𑆩𑆫𑆓𑆾𑆢𑇀𑆢𑆷𑆱𑆶𑆁𑆮𑆽𑆝𑆴𑆓𑇀𑆫𑆣
𑆤𑆫𑆩𑆂𑇆𑆮𑆼𑆣𑆠𑇀𑆫𑆶𑆪𑆵𑆁𑆫𑆷𑆥𑆑𑆥𑆁𑆖

𑆛𑆼𑆳𑆩𑆮𑆪𑆥𑆷𑆟𑆩𑆳𑇆𑆢𑆴𑆫𑆑𑇀𑆰𑆪
𑆥𑆶𑆫𑆠𑆶𑆂𑆱𑆁𑆠𑆩𑆴𑆱𑇀𑆩𑆫𑆁𑆓𑆠𑆂𑇆
𑆪𑆼𑆝𑆴𑆫𑆠𑆴𑆬𑆴𑆩𑆵𑆱𑆫𑆠𑇀𑆫𑆓𑆫𑆴
𑆰𑇀𑆛𑆠𑆜𑆼𑆫𑆮𑆼𑆂𑇆𑆫𑆮𑆼𑆱𑇀𑆠𑆷𑆩𑆬
𑆫𑆽𑆱𑆁𑆫𑆼𑆩𑆴𑆝𑇀𑆝𑆶𑆫𑆟𑆫𑆩𑆳𑇆
𑆤𑆵𑆬𑆪𑆥𑆶𑆢𑆠𑆪𑆼𑆫𑆥𑆑𑆴𑆁𑆯
𑆫𑆵𑆲𑆶𑆫𑆠𑆳𑇆𑆮𑆴𑆱𑆵𑆢𑆠𑆼𑆩𑆳
𑆱𑆽𑆬𑆼𑆥𑆳𑆁𑆠𑆼𑆮𑆑𑆼𑆱𑆑𑆮𑆴𑆠𑆷
𑆩𑆩𑆳𑇆𑆪𑆝𑇀𑆑𑆶𑆫𑆠𑆱𑆽𑆜𑆴𑆮𑆩𑆳
𑆑𑆂𑆱𑆠𑆩𑆢𑆩𑆟𑆂𑇆𑆮𑆴𑆱𑆵𑆢
𑆠𑆼𑆩𑆩𑆑𑆾𑆁𑆠𑆫𑆠𑆼𑆩𑆴𑆓𑆳𑆓𑆶
𑆠𑆴𑆥𑆩𑆳𑇆𑆮𑆴𑆩𑆳𑆟𑆪𑆠𑆱𑆮

𑆠𑆼𑆲𑆸𑆰𑆶𑆮𑆵𑆢𑆂𑆥𑆪𑆩𑆷𑆫𑇀𑆠𑆂𑇆𑆠𑇀𑆫𑆴
𑆥𑆷𑆜𑆮𑆴𑆯𑇀𑆮𑆟𑆦𑆲𑆷𑆫𑇀𑆨𑆥𑆢𑆼
𑆮𑆴𑆤𑆳𑆪𑆑𑆩𑇀𑇆𑆔𑆩𑆷𑆫𑇀𑆣𑆬𑆴
𑆢𑆴𑆠𑆁𑆤𑆑𑆵𑆁𑆤𑆜𑆠𑇀𑆫𑆽𑆮𑆨𑆮
𑆑𑇀𑆠𑇀𑆪𑆂𑇆𑆯𑇀𑆫𑆶𑆠𑆠𑇀𑆫𑆶𑆩𑆼𑆑𑆁𑆤𑆼𑆠𑇀𑆫𑆁𑆮𑆴
𑆰𑇀𑆟𑆶𑆁𑆬𑆁𑆤𑆩𑆨𑆴𑆠𑆩𑇀𑇆𑆪𑆑𑇀𑆰
𑆑𑇀𑆰𑆁𑆥𑇀𑆫𑆮𑆴𑆓𑆪𑆁𑆠𑆴𑆢𑆷𑆓𑆶𑆩
𑆬𑆴𑆩𑆼𑆤𑆴𑆔𑇆𑆯𑇀𑆫𑆩𑆓𑆮𑆑𑇀𑆠𑆩
𑆲𑆸𑆠𑇀𑆫𑆼𑆠𑆁𑆤𑆨𑆩𑆴𑆓𑆟𑆳𑆣𑆴𑆥𑆩𑇀𑇆
𑆱𑆴𑆢𑇀𑆣𑆢𑆮𑆑𑇀𑆠𑇀𑆫𑆩𑆑𑇀𑆫𑆷𑆫𑆁𑆥𑆤𑆩
𑆤𑆑𑇀𑆫𑆶𑆥𑆴𑆤𑆩𑇀𑇆𑆤𑆴𑆰𑇀𑆑𑆬𑆁
𑆤𑆴𑆩𑇀𑆤𑆬𑆁𑆨𑆑𑇀𑆠𑆲𑇀𑆮𑆴𑆫𑆪𑆑𑆩𑇀

𑆥𑆽𑆱𑆴𑆠𑆩𑆳𑇆 𑆱𑆶𑆫𑆥𑆥𑆁𑆜𑆥𑆁𑆱
𑆱𑇀𑆦𑆶𑆠𑆴𑆁𑆱𑇀𑆦𑆶𑆠𑆴𑆁𑆱𑇀𑆦𑆶𑆠𑆴𑆮𑆫𑆩𑆳𑇆
𑆤𑆩𑆳𑆩𑆴𑆩𑆲𑆮𑆴𑆬𑇀𑆬𑆫𑆩𑆤𑆠𑇀𑆫𑆁
𑆧𑆱𑇀𑆦𑆑𑇀𑆫𑆶𑆥𑆴𑆬𑆩𑆳𑇆 𑆱𑆫𑆲𑆷𑆠𑇀𑆫𑆁
𑆩𑆢𑆥𑇀𑆫𑆮𑆯𑇀𑆫𑆴𑆪𑆥𑆢𑇀𑆩𑆫𑆼𑆫𑆩𑆳𑇆
𑆠𑇀𑆫𑆴𑆥𑆮𑆫𑆁𑆮𑆴𑆑𑆶𑆩𑆢𑇀𑆣𑆥𑆢𑇀𑆩
𑆫𑆁𑆱𑆷𑆬𑆩𑆳𑆱𑆷𑆢𑆩𑆳𑇆 𑆮𑆴𑆯𑇀𑆮𑆨𑆾
𑆱𑆶𑆫𑆼𑆮𑆱𑆷𑆩𑆟𑆫𑆁𑆬𑆓𑆠𑆩𑆥𑆴𑇆
𑆥𑆷𑆬𑆩𑆳𑆩𑆴𑆓𑆬𑇀𑆥𑆲𑆸𑆑𑆁𑆥𑆷𑆬
𑆠𑆬𑇀𑆬𑆤𑆩𑆼𑆥𑆑𑆩𑆳𑇆 𑆩𑆴𑆟𑆓𑆸𑆲
𑆢𑆩𑆱𑆠𑇀𑆫𑆶𑆬𑆽𑆨𑇀𑆫𑆴𑆠𑆁𑆩𑆫𑆟𑆴𑆑𑆼𑆩
𑆠𑇀𑆫𑆴𑆑𑆩𑆳𑇆 𑆓𑆁𑆓𑆵𑆫𑆟𑆮𑆫𑇀𑆬𑆑𑆳𑆁

[illegible]
[illegible]
[illegible]
[illegible]
[illegible]
[illegible]
[illegible]
[illegible]
[illegible]
[illegible]
[illegible]
[illegible]

[illegible] ॥ [illegible]
[illegible]
[illegible] ॥ [illegible]
[illegible]
[illegible] ॥ [illegible]
[illegible] ॥
[illegible]
[illegible] ॥ [illegible]
[illegible]
[illegible] ॥ [illegible]
[illegible]
॥ [illegible]

𑆢𑇀𑆩𑆟𑇀𑆝𑆬𑆤𑆴𑆰𑆴𑆠𑆩𑆳𑇆 𑆑𑆁𑆫𑆳
𑆑𑆠𑇀𑆠𑆫𑆩𑆨𑆷𑆫𑆁𑆠𑆫𑆑𑆁𑆠𑆩𑆳𑆥𑇀𑆫
𑆢𑆩𑆳𑇆 𑆠𑆬𑇀𑆥𑆴𑆫𑆁𑆮𑆴𑆑𑆠𑇀𑆫𑆳𑆁𑆩
𑆮𑆑𑆳𑆬𑆑𑆳𑆬𑆩𑆳𑇆 𑆜𑆠𑇀𑆫𑆴
𑆓𑆩𑆷𑆩𑆢𑆁𑆮𑆑𑇀𑆫𑆽𑆥𑆬𑆮𑆥𑇀𑆫𑆝𑆴𑆥𑆳
𑆗𑆴𑆠𑆩𑆳𑇆 𑆩𑆠𑇀𑆠𑆢𑆁𑆓𑆫𑆠𑆽𑆢𑇀𑆫𑆽
𑆑𑆤𑆴𑆠𑆥𑇀𑆫𑆩𑆴𑆑𑆩𑆽𑇆 𑆮𑆜𑇀𑆜𑆁
𑆢𑆑𑇀𑆑𑆴𑆑𑆩𑆲𑆼𑆩𑇀𑆲𑆫𑆓𑆩𑆷𑆁
𑆨𑆩𑆷𑆢𑆩𑆳𑇆 𑆲𑆼𑆥𑆁𑆫𑆶𑆬𑇀𑆬𑆼𑆥𑆩
𑆲𑆽𑆠𑆁𑆅𑆥𑆵𑆩𑆳𑆁𑆠𑇀𑆫𑆴𑆬𑆼𑆥𑆩𑆳𑇆
𑆱𑆶𑆑𑇀𑆠𑆁𑆠𑇀𑆫𑆴𑆥𑆫𑆠𑆼𑆂𑆥𑇀𑆫𑆴𑆥𑆩𑇀𑆫𑆶

𑆁𑆠𑇀𑆫𑆽𑆤𑆩𑆯𑆶𑆢𑇀𑆣𑆩𑆂𑇆 𑆑𑇀𑆰𑆖𑆽𑆮𑆴𑆔𑆁𑆑𑇀𑆰
𑆖𑆽𑆓𑆶𑆫𑆶𑆁𑆑𑇀𑆰𑆖𑆽𑆯𑆶𑆓𑆶𑆬𑆩𑆼𑆮𑆩𑇆
𑆑𑇀𑆰𑆖𑆽𑆤𑆩𑆳𑆢𑆴𑆁𑆱𑆯𑆶𑆯𑇀𑆫𑆤𑆩𑆤𑆴𑆑𑇀𑆰
𑆖𑆽𑆮𑆲𑇀𑆤𑆤𑆩𑆂𑇆 𑆤𑆩𑆱𑇀𑆠𑆼𑆮𑆴𑆯𑇀𑆮𑆫𑆷
𑆍𑆪𑆜𑆑𑇀𑆫𑆮𑆴𑆯𑇀𑆮𑆮𑆴𑆘𑆪𑆩𑆴𑆠𑇀𑆫𑆼𑇆
𑆮𑆴𑆯𑇀𑆮𑆥𑆷𑆜𑆥𑆔𑆮𑆴𑆯𑇀𑆮𑆁𑆱𑆮𑆴𑆢
𑆠𑇀𑆫𑆼𑆮𑆴𑆯𑇀𑆮𑆱𑆜𑇀𑆜𑆥𑆼𑇆 𑆮𑆴𑆯𑇀𑆮𑆟𑆼𑆥𑆷𑆂
𑆜𑆑𑇀𑆫𑆁𑆤𑆜𑆑𑇀𑆫𑆁𑆮𑆴𑆯𑇀𑆮𑆢𑆼𑆮𑆬𑆼𑇆
𑆮𑆴𑆯𑇀𑆮𑆼𑆯𑇀𑆮𑆫𑆪𑆮𑆵𑆫𑆪𑆮𑆴𑆯𑇀𑆮𑆼𑆩
𑆪𑆤𑆩𑆾𑆤𑆩𑆂𑇆 𑆘𑇀𑆚𑆤𑆳𑆢𑇀𑆣𑆴𑆩𑆼𑆑𑆑𑆽
𑆤𑆩𑆴𑆩𑆴𑆥𑆫𑆳𑆯𑇀𑆫𑆶𑆥𑆜𑆼𑆮𑆴𑆮𑆼𑇆

[illegible]
[illegible] 𑇆 𑆑𑆴𑆫𑆵𑆜𑆴𑆤𑆼
𑆑𑆶𑆟𑇀𑆝𑆬𑆴𑆤𑆼 𑆩𑆳𑆬𑆴𑆤𑆼 [illegible]
[illegible] 𑇅 [illegible]
[illegible] 𑇆
[illegible]
[illegible] 𑇆 [illegible]
[illegible]
[illegible] 𑇅 [illegible]
[illegible] 𑇅 [illegible]
[illegible]

𑆯𑆴𑆟𑆾𑆜𑆴𑆫𑆼 𑇆 𑆑𑆥𑆜𑆴𑆫𑆼𑆑𑆳 𑇅
𑆤𑆪𑆱𑆑𑆴𑆫𑆥𑆴𑆪𑆱𑆳𑆫𑆮𑆼 𑇆 𑆱𑆠
𑆪𑆢𑆽𑆩𑆮𑆲𑆶𑆢𑆠𑆽𑆱𑆩𑆫𑆮𑆴 𑇅
𑆢𑆴𑆮𑆩𑆳 𑇆 𑆥𑆴𑆫𑆮𑆳𑆫𑆑𑆴𑆑𑆴 𑇅
𑆢𑆴𑆮𑆽𑆢𑆴𑆤𑆾𑆁𑆩𑆶𑆠𑆪𑆪
𑆩𑆶𑆁𑆑𑆴𑆢𑆴𑆠𑆥𑆫𑆴𑆩𑆶𑆱𑆩𑆼𑆱
𑆠𑆴𑆢𑆠𑆮𑆼 𑇆 𑆑𑆳𑆥𑆢𑆓𑆤 𑇅
𑆫𑆗𑆮𑆓𑆫𑆳𑆁𑆥𑆠𑆪𑆼𑆤𑆩𑆂 𑇆
𑆮𑆢𑆴𑆫𑆳𑆤𑆴𑆠𑆪𑆽𑆮𑆮𑆢𑆴
𑆮𑆢𑆴𑆮𑆴𑆮𑆳𑆤𑆴 𑇆 𑆥𑆿𑆑𑆴𑆩𑆠𑆴
𑆢𑆴𑆩𑆢𑆩𑆑𑆠𑆁𑆑𑆵𑆥𑆫𑆪

𑆩𑇆𑆑𑆸𑆥~𑆱𑇀𑆮𑆶𑆩𑆴𑆫𑆼𑆢𑆼𑆠𑇀𑆫𑆶𑆮𑆴𑆮𑆳𑇅
𑆨𑆶𑆝𑆼𑆮𑆶𑆫𑆪𑆱𑇆𑆱𑆪𑆼𑆠𑇀𑆫𑆶𑆮𑆨𑆫
𑆨𑆶𑆛𑆠𑆑𑆶𑆱𑆶𑆥𑆮𑆤𑆴𑆑𑆶𑆝𑆼𑇆
𑆲𑆼𑆫𑆑𑆪𑆱𑆜𑆵𑆩𑆪𑆜𑆪𑆳𑆤
𑆑𑆫𑆳𑆪𑆱𑇆𑆮𑆴𑆜𑆵𑆒𑆬𑆶𑆪
𑆲𑆵𑆥𑇀𑆫𑆪𑆤𑆳𑆪𑆳𑆜𑆫𑆬𑆓𑆴
𑆬𑆼𑇆𑆥𑆩𑆠𑆪𑆥𑆶𑆱𑆬𑆶𑆪𑆮𑆑𑆶
𑆝𑆬𑆶𑆪𑆽𑆮𑆤𑆩𑆂𑇆𑆢𑆼𑆫𑆩𑇀𑆜𑆪𑆫
𑆩𑆱𑆶𑆲𑆁𑆥𑆬𑆤𑆩𑆶𑆬𑆤𑆫𑆪𑆱𑇆
𑆱𑆶𑆥𑆮𑆢𑆪𑆼𑆛𑆮𑆟𑆪𑆽𑆩𑆑𑆼𑆛
𑆠𑇀𑆫𑆪𑆼𑆠𑆼𑆤𑆩𑆂𑇆𑆑𑆶𑆥𑆑𑆬𑆶𑆪
𑆑𑆶𑆫𑆪𑆥𑆫𑆱𑆶𑆟𑆟𑆫𑆪𑆱𑇆𑆩

𑆢𑆴𑆩𑆶𑆪𑆟𑆵𑆫𑆪𑆤𑆩𑆂𑆥𑆩
𑆩𑆴𑆥𑆬𑆮𑆼𑇆𑆠𑆫𑆠𑇀𑆫𑆪𑆤𑆩𑆶
𑆲𑆶𑆁𑆠𑆠𑇀𑆫𑆑𑆴𑆫𑆠𑆪𑆱𑇅𑆠𑆳
𑆠𑇀𑆫𑆲𑆷𑆨𑆪𑆑𑆶𑆁𑆤𑆥𑆫𑆱𑆶𑆁
𑆨𑆴𑆠𑆪𑆱𑇆𑆥𑆲𑆸𑆢𑆳𑆪𑆽
𑆩𑆶𑆲𑆷𑆁𑆥𑆲𑆸𑆢𑆫𑆠𑆪𑆱𑇆
𑆥𑆲𑆸𑆢𑆫𑆠𑆁𑆱𑆥𑆲𑆸𑆢
𑆨𑆴𑆠𑆩𑆶𑆮𑆼𑇆𑆪𑆕𑇀𑆓𑆲𑆸𑆢𑆪𑆢
𑆢𑆪𑆪𑆾𑆓𑆳𑆲𑆸𑆢𑆪𑆟𑆵𑆱𑆠𑆼𑇆
𑆑𑆶𑆠𑆲𑆸𑆑𑆪𑆑𑆲𑆷𑆪𑆓𑆳𑆠𑇀𑆫
𑆲𑆸𑆢𑆪𑆠𑆼𑆤𑆩𑆂𑇆𑆪𑆾𑆓𑆥𑆵𑆜𑆠𑇀𑆫
𑆫𑆨𑆷𑆪𑆪𑆾𑆓𑆴𑆁𑆪𑆾𑇅𑆤𑆩𑆾𑆠𑆴

[illegible]

𑆬𑆼𑇆𑆪𑆾𑆓𑆴𑆤𑆁𑆲𑆸𑆢𑆴𑆱𑆁𑆱𑇀𑆡𑆳𑆪𑆼
𑆓𑆳𑆓𑆸𑆲𑇀𑆪𑆠𑆼𑆤𑆩𑆂𑇆𑆱𑇀𑆮𑆤𑆪𑆪𑆼
𑆤𑆓𑆳𑆓𑆸𑆲𑇀𑆪𑆩𑆴𑆮𑆰𑇀𑆛𑆫𑆥𑆫𑆪𑆠𑆳𑇆
𑆲𑆼𑆪𑆤𑆩𑆥𑆴𑆲𑆼𑆪𑆪𑆤𑆩𑆼𑆲𑆼
𑆪𑆠𑆩𑆳𑆪𑆪𑆳𑇆𑆩𑆓𑆥𑆠𑆬𑆥
𑆢𑆪𑆩𑆓𑇀𑆓𑆵𑆥𑆴𑆩𑆬𑆝𑇀𑆫𑆴𑆮𑆼𑇆
𑆤𑆩𑆴𑆢𑇀𑆣𑆴𑆓𑆶𑆫𑆶𑆢𑆼𑆮𑆽𑆱𑆽𑆮𑆲𑆼𑆩𑆫𑆼
𑆢𑆪𑆠𑆼𑆤𑆩𑆂𑇆𑆩𑆼𑆩𑆔𑇀𑆫𑆢𑆠𑇀𑆫𑆴
𑆮𑆼𑆢𑆪𑆮𑆑𑇀𑆫𑆮𑆴𑆲𑆸𑆩𑆨𑆘𑇀𑆩𑆨𑆼𑇆
𑆧𑇀𑆫𑆘𑇀𑆘𑆢𑆶𑆘𑇀𑆘𑆰𑇀𑆑𑆥𑆵𑆤𑆔𑆩𑆳𑆩
𑆪𑆼𑆩𑆥𑆫𑆮𑆩𑇆𑆲𑆼𑆠𑆴𑆢𑆠𑇀𑆫𑆼
𑆬𑆳𑆰𑇀𑆑𑆪𑆣𑆢𑆣𑆫𑆪𑆳𑆦𑇀𑆫𑆼𑆫𑆴𑆫𑆼

𑆥𑆩𑇆𑆋𑆶𑆤𑆽𑆑𑆜𑆤𑆷𑆓𑆦𑆥𑆥𑆶
𑆲𑆫𑆼𑆬𑆟𑆴𑆬𑆼𑇆𑆩𑆼𑆩𑆳𑆑𑆸(
𑆨𑆴𑆩𑆶𑆥𑆬𑆷𑆥𑆥𑆴𑆑𑇀𑆑𑆳𑆫𑆵𑆩𑆶
𑆮𑆴𑆫𑆼𑆠𑆴𑆫𑆼𑇆𑆱𑆶𑆑𑆱𑆩𑆫𑆩𑆼𑆩
𑆥𑆼𑆱𑇀𑆠𑆵𑆦𑆫𑇀𑆓𑆢𑆫𑆱𑆳𑆤𑆴𑆫𑆵𑇆(
𑆩𑆩𑆼𑆑𑆦𑆠𑇀𑆫𑆼𑆑𑆼𑆱𑆥𑆦𑆧𑆴𑆮𑆵
𑆩𑆶𑆬𑆓𑆳𑆥𑆩𑇆𑆩𑆶𑆁𑆥𑆼𑆒𑆥𑆩𑆑𑆵
𑆩𑆥𑆩𑆫𑆳𑆦𑆷𑆫𑆜𑆼𑆦𑆴𑆫𑆼𑇆𑆢
𑆩𑆳𑆱𑇀𑆑𑆳𑆠𑆼𑆑𑆼𑆠𑆷𑆩𑆽𑆲𑆬
𑆮𑆩𑆴𑆪𑆼𑆫𑆼𑇆𑆓𑆟𑆋𑆑𑆫𑆥𑆦𑆮
𑆥𑆓𑆟𑆓𑆫𑆋𑆥𑆠𑆼𑆨𑇀𑆪𑇂𑇆𑆮𑆷
𑆩𑆼𑆮𑆷𑆑𑆶𑆥𑆥𑆧𑆷𑆓𑆳𑆱𑆼𑆲(

𑆔𑆳𑆥𑆫॥𑆮𑆸𑆑𑇀𑆰𑆥𑇀𑆫𑆼𑆮𑆸𑆑𑇀𑆰𑆬𑆫𑇃𑆮
𑆮𑆸𑆑𑇀𑆰𑆬𑆥𑇀𑆫𑆴𑆥𑆫𑆠𑇀𑆫𑆶𑆮𑆼॥𑆥𑆑𑇀𑆰𑆥
𑆥𑆑𑇀𑆰𑆓𑆼𑆰𑇀𑆫𑆶𑆫𑆥𑆑𑇀𑆰𑆮𑆁𑆫𑆬𑆳
𑆥𑆴𑆤𑆼॥𑆥𑆑𑇀𑆰𑆢𑆼𑆫𑆶𑆥𑆑𑇀𑆰𑆑𑆼𑆫𑆶।
𑆩𑆖𑆥𑆑𑇀𑆰𑆩𑆔𑆥𑆫॥𑆩𑆖।
𑆑𑇀𑆰𑆶𑆝𑆜𑆴𑆮𑆳𑆩𑆳𑆪𑆩𑆮𑇃𑆱𑆸𑆢
𑆥𑆸𑆛𑆪𑆴𑆮𑆼॥𑆠𑇀𑆫𑆢𑆩𑆲𑆼𑆥।
𑆠𑇀𑆫𑆶𑆲𑆸𑆥𑆮𑆴𑆓𑆴𑆮𑆼𑆪𑆓𑆟𑆬𑇀𑆬𑆼
॥𑆥𑆴𑆁𑆠𑆲𑇀𑆤𑆶𑆑𑆣𑆥𑆮𑆴𑆑𑇀𑆰𑇀𑆩𑆢𑆼॥
𑆮𑆫𑆶𑆝𑆲𑇀𑆤𑆶𑆥𑆟𑆵𑆩𑆢𑆴॥𑆇𑆩𑆼।
𑆛𑆠𑇀𑆫𑆵𑆥𑆸𑆩𑆼𑆛𑆥𑆚।॥𑆇॥𑆥
𑆑𑆲𑆸𑆓𑆥𑆛𑆜𑆼𑆮𑆨𑆪𑆴𑆫𑆼𑆮𑆸।

𑆢𑆸𑆯𑆳𑆱𑇀𑆩𑆴 𑇆 𑆑𑆸𑆠𑆳𑆁𑆑𑆸𑆠𑆮𑆼𑆩
𑆁𑆥𑆠𑆪𑆼𑆥𑆢𑆫𑆴𑆬𑆼 𑇆 𑆨𑆮𑆳
𑆨𑇀𑆫𑆶𑆮𑆴𑆢𑆼𑆮𑆱𑇀𑆪𑆮𑆴𑆨𑆳𑆓𑆳𑆁𑆮𑆴𑆬
𑆪𑆼 𑇆 𑆤𑆩𑆾𑆤𑆩𑆾𑆓𑆟𑆼𑆯𑆳𑆪𑆮𑆴
𑆔𑇀𑆤𑆼𑆯𑆳𑆪𑆤𑆩𑆾𑆤𑆩𑆂 𑇆 𑆠𑇀𑆫𑆴𑆥𑆶𑆫
𑆣𑇀𑆫𑆶𑆑𑆩𑆼𑆤𑆥𑆶𑆬𑆴𑆕𑇀𑆓𑆥𑆠𑆴𑆑𑆶
𑆬𑆴𑆤𑆼 𑇆 𑆮𑆴𑆫𑆳𑆥𑆑𑆥𑆢𑆼𑆲𑆁
[illegible]𑆢𑆠𑇀𑆠𑆥𑆳𑆪𑆤𑆩𑆾𑆤𑆩𑆂 𑇆 𑆤𑆩𑆱𑇀𑆠𑆶
𑆁𑆲𑆬𑆓𑆠𑆶𑆫𑆼𑆤𑆩𑆱𑇀𑆠𑆶𑆲𑆁𑆮𑆴𑆰𑆴
𑆨𑆴𑆤𑆼 𑇆 𑆤𑆩𑆱𑇀𑆠𑆶𑆲𑆁𑆠𑇀𑆫𑆴𑆤𑆼𑆠𑇀𑆫𑆥𑆫𑆴
𑆤𑆼𑆠𑇀𑆫𑆴𑆮𑆴𑆪𑆠𑇀𑆫𑆫𑆮𑆼 𑇆 𑆤𑆩𑆱𑇀𑆑𑆾𑇁𑆥𑆴
𑆩𑆢𑆤𑆩𑆠𑇀𑆠𑆸𑆦𑆬𑆴𑆠𑆶𑆕𑇀𑆓𑆮𑆥𑆮𑆳

[illegible] 𑇆 [illegible]
[illegible] 𑇆 [illegible]
[illegible]
[illegible] 𑇆 [illegible]
[illegible] 𑇆 𑆤𑆩𑆾 𑆤𑆩𑆂
[illegible] 𑆤𑆩𑆂 [illegible]
[illegible] 𑇆 [illegible]
[illegible] 𑇆 [illegible]
[illegible] 𑇅
𑇅𑇑𑇐𑇆 [illegible]
[illegible] 𑇆 𑆤𑆩𑆂 [illegible]
[illegible]

[illegible]

𑆠𑇀𑆫𑆴𑆤𑆼 𑇆 𑇑𑇔 𑇆 𑆠𑇀𑆫𑆴𑆥𑆶𑆫𑆳𑆤𑇀𑆠𑆓𑆶𑆑
𑆱𑆼𑆤𑆥𑆷𑆘𑆴𑆠𑆳𑆪𑆩𑆑𑇀𑆠𑆬𑆴𑆤 𑇆
𑆤𑆩𑆂 𑆱𑆩𑆱𑇀𑆠𑆓𑆵𑆫𑇀𑆮𑆳𑆟𑆮𑆤𑇀𑆢𑆴𑆠
𑆝𑇀𑆫𑆴𑆥𑆶𑆓𑆳𑆪𑆠𑆼 𑇆 𑆮𑆴𑆁𑆤𑆩𑆼𑆤𑆩𑆱𑇀𑆠𑆼
𑆓𑆟𑆤𑆳𑆪𑆑𑆳𑆪 𑇅 𑆱𑆤𑆳𑆪𑆑𑆳𑆪
𑆥𑆴𑆬𑆤𑆳𑆪𑆑𑆳𑆪 𑇆 𑆮𑆴𑆤𑆳𑆪𑆑
𑆪𑆳𑆜𑆪𑆦𑆪𑆑𑆳𑆪 𑇆 𑆤𑆩𑆂 𑆯𑆶𑆑
𑆤𑆨𑆥𑆤𑆳𑆪𑆑𑆳𑆪 𑇆 𑆓𑆟𑆥𑇀𑆫𑆠𑆴
𑆍𑆪𑆓𑆟𑆶𑆠𑇀𑆫𑆩𑆟𑇀𑆝𑆼 𑇅 𑆓𑆟𑆥𑆠𑆴𑆍
𑆪𑆓𑆍𑆤𑆤𑆳𑆪 𑇆 𑆱𑆠𑇀𑆠𑆤𑆤𑆳𑆪𑆳𑆩𑆴
𑆇𑆮𑆴𑆑𑇀𑆫𑆩𑆳𑆪 𑇅 𑆤𑆩𑆼𑆤𑆩𑆾𑆩𑆽𑆲𑆮𑆴𑆤
𑆩𑆤𑆳𑆪 𑇆 𑇑𑇕 𑇆 𑆱𑆶𑆤𑆳𑆨𑆪𑆳𑆪𑆳𑆨𑆤

𑆓𑆼
𑆩𑆶𑆁
𑇓𑇓

𑆯𑇀𑆫𑆵𑆩𑆥𑆳𑆢𑆥𑆶𑆰𑇀𑆥𑆥𑆳𑆢𑆮𑆴𑆤𑇀𑆢
𑆬𑆓𑇀𑆤𑆱𑇀𑆩𑆥𑆳𑆢𑇆𑆱𑇀𑆩𑆼𑆥𑆩𑆳𑆥𑆳𑆠𑆴𑆓
𑆮𑆴𑆑𑆩𑆱𑇀𑆩𑆥𑆳𑆢𑇆𑆤𑆩𑆾𑆤𑆩𑆱𑇀𑆠𑆼
𑆯𑆶𑆨𑆼𑆨𑆥𑆳𑆢𑇆𑇑𑇕𑇆𑆤𑆩𑆱𑇀𑆠𑆼
𑆩𑆩𑆨𑆶𑆲𑆴𑆫𑆥𑆳𑆢𑆑𑇀𑆰𑆼𑇆𑆤
𑆩𑆱𑇀𑆠𑆼𑆩𑆩𑆱𑇀𑆠𑆼𑆘𑆮𑆴𑆨𑆶𑆫𑆑𑆬𑆼𑇆
𑆤𑆩𑆱𑇀𑆠𑆼𑆩𑆩𑆨𑆶𑆲𑆴𑆑𑆥𑆳𑆲𑆴
𑆫𑆷𑆥𑆼𑇆𑆤𑆩𑆱𑇀𑆠𑆼𑆣𑆫𑆢𑆷𑆨𑆮𑆴𑆢𑆱𑇀𑆠𑆼
𑆫𑆷𑆥𑆼𑇆𑇑𑇖𑇆𑆪𑆱𑇀𑆪𑆼𑆩𑆓𑆤𑇀𑆣
[illegible]
[illegible]
[illegible]

𑆮𑆠𑆼 𑆤𑆩𑆾𑆱𑇀𑆠𑆶 𑇆 𑆤𑆩𑆾𑆱𑇀𑆠𑆶 𑆠𑆼 𑆮𑆴𑆔𑇀𑆤
𑆮𑆴𑆤𑆳𑆯𑆑𑆳𑆪 𑇆 𑆤𑆩𑆾𑆱𑇀𑆠𑆶 𑆠𑆼 𑆜𑆑𑇀𑆑𑆶
𑆜𑆔𑆥𑆢𑆳𑆪 𑇆 𑆤𑆩𑆾𑆱𑇀𑆠𑆶 𑆠𑆼 𑆨𑆑𑇀𑆠
𑆨𑆑𑇀𑆠𑆂𑆥𑇀𑆫𑆴𑆪𑆳𑆪 𑇆 𑆤𑆩𑆱𑇀𑆠𑆶 𑆑𑆶𑆔𑆼𑇅
𑆓𑆬𑇀𑆬𑆤𑆳𑆪𑆑𑆳𑆪 𑇆 𑇑𑇗 𑇆 𑆱𑆥𑆴
𑆬𑆑𑇀𑆰𑆮𑆫𑆜𑆚𑇀𑆘𑆨𑆤𑇀𑆢𑆤𑆩𑆼𑆑𑇅
𑆢𑆤𑇀𑆠𑆼 𑇆 𑆮𑆴𑆥𑆴𑆬𑆠𑇀𑆫𑆴𑆨𑆴𑆫𑇀𑆓𑆜𑆼𑆫𑇀𑆤𑆴
𑆑𑆶𑆬𑆳𑆪𑆥𑆶𑆫𑆶𑆔𑆳𑆪𑆪 𑇆 𑆥𑆶𑆬𑇀𑆬𑆠𑆶𑆨
𑆘𑆬𑆓𑆾𑆨𑆷𑆥𑆶𑆬𑆴𑆁𑆓𑆬𑆑𑆼𑆠𑆶 𑇆
𑆨𑆑𑇀𑆠𑆬𑆮𑆴𑆔𑇀𑆤𑆳𑆯𑆩𑆨𑇀𑆪𑆼𑆮𑆴𑆰𑇀𑆟𑆮𑆼𑇅
𑆢𑆼𑆤𑆩𑆾𑆱𑇀𑆠𑆶 𑇆 𑇓 𑇆 𑆢𑆩𑆨𑆝𑆬𑆴𑇅
𑆩𑆣𑇀𑆢𑆴𑆤𑆽𑆠𑇀𑆫𑆴𑆘𑆤𑆽𑆢𑇀𑆫𑆴𑆓𑆬𑆮𑆁 𑇆

𑆓𑆶𑆫𑆶𑆮𑆴𑆤𑆳𑆨𑆴𑆢𑇀𑆪𑆠𑆼𑆨𑆼𑆑𑇀𑆫𑆴𑇅
𑆑𑆽𑆩𑇀𑆧𑆷𑆓𑆾𑆤𑆽𑆂𑇆𑆑𑆶𑆮𑆫𑆨𑆳𑆩
𑆫𑆠𑇀𑆤𑆽𑆫𑇀𑆲𑆶𑆓𑆾𑆓𑆵𑆜𑆮𑆫𑇀𑆠𑆁𑇆𑆨𑆢
𑆜𑆨𑆔𑆑𑆫𑆲𑆁𑆠𑇀𑆫𑆽𑆲𑆠𑆴𑆨
𑆘𑇀𑆚𑆳𑇆𑇓𑇐𑇆𑆩𑆢𑇀𑆫𑆮𑆴𑆤𑆳𑆬𑆴𑆫𑆩𑆵
𑆠𑆽𑆠𑆤𑇀𑆤𑆑𑇀𑆫𑆼𑆜𑆮𑆳𑆰𑇀𑆛𑆳𑆂𑇆𑆓𑆶𑆫𑆶𑇅
𑆮𑆴𑆤𑆳𑆨𑆴𑆠𑆑𑆮𑆁𑆫𑆠𑆶𑆤𑆵𑆤𑆁
𑆮𑆴𑆘𑇀𑆚𑆪𑇆𑆩𑆔𑆬𑆢𑇀𑆮𑆢𑆴𑆠𑆫𑇅
𑆑𑆶𑆫𑆶𑆑𑆶𑆩𑆫𑇀𑆲𑆁𑆮𑆴𑆩𑆫𑇀𑆢𑇆𑆥𑆴𑆠𑆸
𑆫𑆷𑆥𑆢𑆮𑆩𑆴𑆁𑆑𑆼𑆫𑆶𑆢𑆫𑇀𑆢𑆽𑆥𑆢
𑆓𑇀𑆩𑆳𑇆𑇓𑇑𑇆𑆑𑆶𑆬𑇀𑆬𑆓𑆮𑆤𑆪𑆴
𑆠𑆽𑆥𑆱𑇀𑆡𑆩𑆑𑇀𑆫𑆶𑆬𑆴𑆖𑆳𑆑𑆶𑆁𑇆𑆨

𑆫𑆟𑆱𑆩𑆧𑆓𑆑𑇀𑆰𑆼𑆫𑆠𑇀𑆫𑆶𑆓𑆤𑆼𑆫𑆴
𑆮𑆼𑆱𑆷𑇆𑆑𑆤𑆩𑆥𑇀𑆫𑆩𑆓𑆵𑆠𑆁𑆖
𑆠𑆶𑆩𑆤𑆼𑆑𑆪𑆁𑆨𑆼𑇆𑆑𑆩𑆿𑆤𑆼𑆮𑆴
𑆑𑆤𑆠𑆤𑆁𑆱𑆶𑆩𑆶𑆠𑆼𑆢𑆩𑆶𑆥𑆢𑆼𑇆
𑆃𑆮𑆤𑆪𑆩𑆠𑆱𑆵𑆠𑆽𑆑𑆶𑆫𑆴𑆑
𑆃𑆓𑆲𑆽𑇆𑆨𑆮𑆩𑆃𑆓𑆥𑆵𑆓𑆳
𑆝𑆩𑆮𑆽𑆂𑆩𑆶𑆃𑆥𑆠𑇀𑆫𑆳𑇆𑆑𑆴
𑆥𑆠𑆴𑆪𑆮𑆴𑆩𑆤𑆼𑆩𑆑𑆩𑆼
𑆖𑆮𑆠𑇀𑆮𑆁𑇆𑆠𑆮𑆩𑆃𑆫𑆠𑇀𑆫𑆓𑆳𑆠𑇀𑆫𑆶
𑆠𑇀𑆫𑆴𑆬𑆴𑆥𑆷𑆢𑆼𑆮𑆂𑇆𑇆𑆮𑆤𑆼
𑆮𑆤𑆥𑆫𑆠𑇀𑆫𑆩𑆩𑆶𑆫𑆓𑆬𑆽𑆂𑆩𑆁
𑆥𑆶𑆲𑆩𑆼𑆢𑆠𑇀𑆫𑆴𑆱𑆁𑇆𑆓𑆪𑆑𑆴𑆁𑆥

𑆱𑆣𑆕𑇀𑆓𑆤𑆮𑆴𑆫𑆖𑆴𑆠𑆽𑆂𑆩𑆶𑆢𑇀𑆢𑆽𑆫
𑆲𑆴𑆨𑆶𑆮𑆤𑆼𑇆𑆢𑆢𑆦𑇀𑆦𑆑𑆼𑆠𑆶𑆨𑆷
𑆢𑆂𑆥𑇀𑆫𑆢𑆫𑇀𑆯𑆴𑆠𑆴𑆲𑆴𑆁𑆨𑆷𑆩𑆵𑆮𑆼𑆤𑆮
𑆢𑇆𑆩𑆶𑆢𑇀𑆫𑆽𑆫𑆑𑇀𑆠𑆪𑆾𑆰𑆴𑆠𑆽𑆂𑆥𑇀𑆫𑆠𑆴
𑆲𑆴𑆁𑆥𑆷𑆫𑇀𑆟𑆽𑆂𑆃𑆩𑆨𑆩𑆲𑆴𑆂𑇆𑇆
𑆲𑇀𑆫𑆁𑆪𑆩𑆠𑇀𑆫𑆴𑆱𑆶𑆫𑆬𑆴𑆕𑇀𑆓𑆶𑆪𑆳𑆩𑆟𑇀𑆝𑆶
𑆨𑆷𑆪𑆬𑇀𑆥𑆁𑆠𑆴𑆮𑆴𑆩𑆴𑆬𑆳𑆖𑇀𑆗𑇀𑆫𑆴𑆪
𑆠𑆡𑆂𑇆𑆲𑇀𑆫𑆁𑆮𑆴𑆣𑆠𑇀𑆫𑆴𑆨𑆮𑆡𑆂𑆥
𑆫𑆮𑆴𑆢𑇆𑆨𑆷𑆩𑇀𑆤𑆠𑇀𑆫𑆴𑆔𑆠𑆔𑆂
𑆨𑆮𑆠𑆮𑆂𑇆𑆥𑆁𑆥𑆶𑆫𑆬𑆁𑆓𑆶𑇅
𑆬𑆴𑆁𑆨𑆮𑆠𑇀𑆠𑇀𑆫𑆁𑇆𑆢𑇀𑆮𑆴𑆓𑆮𑇀𑆪𑆁𑆥𑆥
𑆱𑆥𑆁𑆮𑆼𑆓𑆓𑆨𑆷𑆨𑇅𑇆𑆔𑆨𑆩

𑆤𑆠𑇀𑆫𑆶𑆑𑇀𑆰𑇀𑆩𑆝𑆮𑆁𑆩𑆤𑆵𑆰𑆴𑆟𑆼𑇆𑆮𑆴
𑆥𑆚𑇀𑆖𑆴𑆝𑆑𑆮𑆴𑆨𑆥𑆸𑆫𑆷𑆥𑆁𑆡𑇆𑇆
𑆤𑆩𑆾𑆤𑆩𑆂𑆑𑆳𑆬𑆑𑆳𑆬𑆳𑆪𑆠𑆼
𑆤𑆩𑆾𑆤𑆩𑆾𑆩𑆲𑆳𑆑𑆳𑆬𑆩𑆲𑆳𑆑𑆳𑆬𑆳𑆪
𑆠𑆼𑇆𑆤𑆩𑆾𑆤𑆩𑆾𑆮𑆼𑆢𑆮𑆴𑆢𑆁𑆩𑆤𑆵
𑆰𑆴𑆟𑆼𑆩𑆲𑆳𑆩𑆤𑆵𑆰𑆳𑆪𑆤𑆩𑆾𑆤𑆩𑆾
𑆤𑆩𑆂𑇆𑆓𑆟𑆼𑆤𑇀𑆢𑇀𑆫𑆓𑆟𑆤𑆳𑆡𑆁
𑆨𑆮𑆼𑆤𑇀𑆢𑇀𑆫𑆁𑇆𑆑𑆮𑆴𑆁𑆑𑆮𑆵𑆤𑆩𑆠𑆴
𑆮𑆼𑆢𑆮𑆴𑆢𑆩𑆳𑇆𑆲𑆴𑆱𑇀𑆠𑆶𑆫𑆳𑆬
𑆫𑆷𑆥𑆁𑆜𑆁𑆑𑆼𑆠𑆶𑆩𑆼𑆑𑆩𑆳𑇆𑆩𑆂𑆱𑇀𑆮
𑆠𑇀𑆫𑆶𑆜𑆴𑆜𑆴𑆂𑆯𑇀𑆫𑆵𑆢𑆩𑆱𑆶𑆠𑇆𑇆
𑆤𑆩𑆾𑆤𑆩𑆂𑆩𑆱𑆶𑆠𑆩𑆳𑆠𑇀𑆫𑆴𑆢𑆼𑆮𑆠𑆼

𑆲𑇀𑆫𑆱𑇀𑆮𑆳𑆢𑇀𑆪𑆫𑇀𑆧𑆴𑆠𑆱𑆑𑆥𑆼𑆠 ।
𑆩𑆼 ॥ 𑆓𑆳𑆬𑆼𑆱𑆷𑆑𑆶𑆥𑆳𑆪𑆓𑆳𑆬𑆼𑆓𑆶𑆫
𑆪𑆠𑆼 ॥ 𑆥𑆫𑆱𑆷𑆥𑆶𑆁𑆱𑇂𑆥𑆶𑆥𑆩𑆳𑆪 ।
𑆯𑇀𑆫𑆮𑆼 ॥ 𑆤𑆩𑆾𑆤𑆩𑆾𑆮𑆢𑇀𑆫𑆤𑆩𑆳𑆠𑆴
𑆑𑇀𑆱𑆩𑆪𑆼 ॥ 𑆤𑆩𑆾𑆤𑆩𑆾𑆮𑆢𑇀𑆫𑆤𑆩𑆾𑆑𑆷
𑆩𑆪𑆼 ॥ 𑆤𑆩𑆾𑆤𑆩𑆾𑆤𑆠𑆶𑆨𑇀𑆪𑆥𑆼𑆑𑆛
𑆪𑆴𑆠𑆼 ॥ 𑆤𑆩𑆾𑆤𑆩𑆾𑆤𑆠𑆶𑆨𑇀𑆪𑆥𑆼𑆑𑆩𑆴
𑆫𑆷𑆮𑆼 ॥ 𑆮𑆽𑆫𑆪𑆑𑆁𑆨𑆶𑆮𑆁𑆥𑆶𑆁𑆱𑆮
𑆥𑆳𑆥𑆶𑆤𑇀𑆫𑆱𑆫𑆩𑆳 ॥ 𑆠𑇀𑆫𑆴𑆠𑇀𑆫𑆶𑆱𑆼𑆑
𑆥𑆶𑆱𑆩𑆁𑆤𑆩𑆪𑆶𑆫𑆓𑆼𑆓𑆷𑆮𑆮𑆤𑆩𑆳 ।
𑆫𑆥𑆳𑆬𑇀𑆫𑆩𑆠𑆠𑆼𑆫𑆢𑇀𑆫𑆳𑆢𑇀𑆫𑆴𑆪𑆑𑆁 ।
𑆪𑆮𑆴𑆯𑆼𑆰𑆠𑇂 ॥ 𑆱𑆶𑆮𑆫𑇀𑆬𑆶 ।
𑆠𑆴𑆯𑇀𑆠𑆁𑆩𑆫𑆮𑆴𑆩𑆴𑆢𑇀𑆣𑆴𑆑𑆁𑆥𑆫𑆁 ।

𑆪𑆂 𑆥𑆜𑆼𑆖𑇀𑆗𑆸𑆟𑆶𑆪𑆳𑆢𑇀𑆮𑆳𑆥𑆴 𑆱𑆫𑇀𑆮𑆥𑆳
𑆥𑆽𑆂 𑆥𑇀𑆫𑆩𑆶𑆖𑇀𑆪𑆠𑆼 𑇆 [illegible]
[illegible] 𑇆
[illegible]
[illegible] 𑇆 [illegible]
[illegible]
[illegible] 𑇆 [illegible]
[illegible] 𑇆
[illegible]
[illegible] 𑇆 [illegible]
[illegible]
𑇆 [illegible]
[illegible] 𑇆 [illegible]

𑆱𑇀𑆠𑆶𑆫𑆮𑆼𑆤𑇀𑆢𑇀𑆫𑆂𑆱𑆮𑆼𑆢𑆼𑆮𑆥𑇀𑆫𑆴𑆪𑆂
𑆱𑆢𑆳𑇆𑆥𑇀𑆫𑆴𑆪𑆼𑆮𑆴𑆤𑆳𑆪𑆑𑆩𑆷𑆫𑇀𑆠𑆴
𑆥𑇀𑆫𑆴𑆪𑆼𑆨𑆑𑇀𑆠𑆁𑆮𑆴𑆱𑆼𑆮𑆠𑆂𑇅𑆨𑆑𑇀𑆠
𑆬𑇀𑆥𑆱𑆴𑆢𑇀𑆫𑆶𑆂𑆱𑆮𑆕𑇀𑆑𑆂𑆱𑆮𑆑𑇀𑆫𑆠
𑆢𑆴𑆠𑆼𑆫𑆠𑆂𑇆𑆱𑆶𑆮𑆫𑆬𑆁𑆬𑆥𑆩
𑆢𑇀𑆫𑆶𑆂𑆱𑆲𑆲𑆴𑆂𑆱𑆢𑆱𑆼𑆢𑆠𑆼𑇆𑆠𑆮
𑆫𑆬𑆬𑆥𑆱𑆑𑇀𑆫𑆫𑆮𑆪𑆑𑇀𑆫𑆱𑆷
𑆟𑆵𑆱𑆠𑆂𑇆𑆱𑆤𑇀𑆢𑆴𑆢𑇀𑆫𑆓𑆝𑆪𑆼𑆰𑆶
𑆨𑇀𑆫𑆴𑆫𑆱𑇅𑆲𑆁𑆮𑆒𑆱𑆑𑇀𑆑𑆱𑆳𑇆
𑆇𑆠𑇀𑆱𑆢𑇀𑆨𑆮𑆥𑆝𑇀𑆫𑆼𑆫𑆱𑆶𑆮𑆫
𑆬𑆁𑆬𑆥𑆼𑆠𑇀𑆫𑆂𑇆𑆱𑆫𑆬𑆔𑆶𑆤
𑆑𑆼𑆩𑇀𑆘𑆴𑆁𑆫𑆂𑆱𑆶𑆮𑆼𑆰𑆶𑆫𑆪𑆼𑆰𑆶𑇅

𑆱𑇆 𑆱𑆮𑆁𑆠𑆓𑆠𑆴𑆥𑆳𑆥𑆔𑇀𑆤𑆮𑆽𑆑𑆶𑆁𑆜𑇅
𑆑𑆶𑆠𑆼𑆜𑆮𑆼𑆯𑆫𑆂𑇆 𑆠𑆱𑇀𑆩𑆳𑆠𑇀𑆠𑆁𑆱𑆶𑆥𑆠𑆴
𑆠𑆼𑆲𑆼𑆰𑆟𑆥𑆑𑆱𑆳𑆈𑆱𑆴𑆢𑇀𑆝𑆪𑆼
𑇆𑇆 𑆱𑆶𑆮𑆤𑆬𑇀𑆬𑆴𑆱𑆴𑆁𑆱𑆶𑆮𑆼𑆠𑆱𑆪
𑆬𑆁𑆱𑆽𑆮𑆮𑆥𑆁 𑆱𑆢𑇀𑆫𑆥𑆴𑇆 𑇄
𑆦𑆠𑆼𑆱𑆶𑆜𑆑𑆥𑆱𑆳𑆓𑆮𑆂𑇆 𑆱𑆶𑆜𑆥
𑆲𑆼𑆢𑆴𑆱𑆶𑆁𑆜𑆳𑆁𑆤𑆴𑆱𑆑𑆱𑆶𑆠𑆼𑇆 𑆮𑆑𑇀𑆠𑆳
𑆢𑇀𑆮𑆴𑆑𑆴𑆱𑆑𑆼𑆮𑆱𑆶𑆮𑆤𑆬𑇀𑆬𑆴𑆱𑆴𑆁𑆬
𑆥𑆠𑇆 𑆱𑆮𑆁𑆠𑆩𑆜𑆱𑆶𑆱𑆳𑆪𑆼𑆠𑆴𑇅
𑆪𑆢𑇀𑆮𑆴𑆑𑆶𑆬𑆴𑆱𑆱𑆶𑆠𑆱𑆳𑇆𑇆
𑆱𑆶𑆮𑆤𑆱𑆪𑆱𑆼𑆥𑆳𑆟𑆶𑆮𑆫𑇀𑆓𑆴𑆣𑆴
𑆪𑆁𑆔𑆠𑆱𑆶𑆮𑆂𑇆 𑆱𑆶𑆮𑆤𑆬𑇀𑆬𑆠𑆴

[illegible]

[illegible]

[illegible]

[illegible]

[illegible]

[illegible]

[illegible]

[illegible]

[illegible]

[illegible]

[illegible]

[illegible]

𑆩𑆶𑆑𑆶𑆁𑆢𑆩𑆴𑆑𑆴𑆱𑆴𑆥𑆠𑆂 𑇆 𑆥𑇀𑆫𑆑𑇀𑆫𑆩𑆼
𑆠𑆶𑆪𑆁𑆫𑆓𑆶𑆑𑆴𑆩𑆽𑆲𑆼𑆑𑆶𑆠𑆩𑆴
𑆱𑆶𑆑𑆴 𑇆 𑆅𑆠𑆴𑆮𑆴𑆫𑆩𑆪𑆵𑆠𑆴𑆩𑆢
𑆲𑆶𑆱𑆶𑆑𑆂 𑆱𑆵𑆠𑆫𑆬𑆁 𑇆 𑆮𑆫𑆩𑆴𑆤
𑆮𑆤𑆫𑆱𑆷𑆩𑆶𑆩𑆴𑆤𑆼𑆲𑆷𑆤𑆼𑆬 𑇆
𑆓𑆶𑆁𑆫𑆮𑆫𑆩𑆫𑆓𑆶𑆫𑆶𑆠𑇀𑆫𑆴𑆤
𑆲𑆶𑆮𑆫𑆑𑇀𑆰𑆶𑆁𑆥𑆴𑆠𑆶𑆩𑆴𑆢𑆮𑆼𑆫𑆼𑆁
𑆪𑆼𑆓𑆮𑆴𑆱𑇀𑆫𑆼𑆪𑆩𑆱𑇀𑆠𑆶 𑇆 𑇆 𑇆

𑆅𑆠𑆴 𑆯𑇀𑆫𑆵𑆮𑆴𑆰𑇀𑆟𑆶𑆫𑆬𑆴𑆥𑆴𑆮𑆼
𑆱𑆶𑆁𑆑𑆫𑆼𑆤𑆓𑆬𑆥𑆠𑆴𑆯𑇀𑆫𑆮𑆫
𑆬𑆂 𑆯𑇀𑆫𑆵𑆩𑆶𑆑𑆶𑆂 𑆱𑆩𑆳𑆥𑇀𑆠𑆂 𑇆
𑇆 𑆯𑆴𑆮𑆩𑆱𑇀𑆠𑆶 𑇆 𑇆

[illegible]
[illegible]
[illegible]
[illegible]
[illegible]
[illegible]
[illegible] ॥
[illegible]
[illegible]
[illegible]
[illegible]
[illegible]
[illegible]

[illegible]
[illegible]
[illegible]
[illegible]
[illegible]
[illegible]
[illegible]
[illegible]
[illegible]
[illegible]
[illegible]
[illegible]

[illegible]
[illegible]
𑆑𑆥𑆵𑆯𑇀𑆮𑆫𑆂 [illegible]
[illegible]
[illegible]
[illegible]
[illegible]
[illegible]
[illegible]
[illegible]
[illegible]
[illegible]

[illegible]
[illegible]
[illegible]
[illegible]
[illegible]
[illegible]
[illegible]
[illegible]
[illegible]
[illegible]
[illegible]
[illegible]
[illegible]
[illegible]
[illegible]
[illegible]

ੴਸ੍ਰੀਰਾਮਰਾਮਰਘੁਵੰਦਰਾਮਰਾਮ॥
ਸ੍ਰੀਰਾਮਰਾਮਭਰਤਾਗ੍ਰਰਾਮਰਾਮ
ਸ੍ਰੀਰਾਮਰਾਮਰਾਣਕਕੁਸਰਾਮਰਾਮ
ਸ੍ਰੀਰਾਮਰਾਮਸਰੰਣਭਵਰਾਮਰਾਮ॥
ਸ੍ਰੀਰਾਮਰਾਮਮਕਲੇਸੁਰਰਾਮਰਾਮ
ਸ੍ਰੀਰਾਮਰਾਮਮਰੁਲੇਸੁਰਰਾਮਰਾਮ
ਸ੍ਰੀਰਾਮਰਾਮਸ॥੩॥ਸ੍ਰੀਰਾਮਰਾਮਕ
ਮਨਕੁਰਾਮਰਾਮ॥ਸ੍ਰੀਰਾਮਰਾਮ
ਕਮਲੇਕੁਨਰਾਮਰਾਮ।ਸ੍ਰੀਰਾਮਰ
ਮਕਮਲਾਵਿਧਰਾਮਰਾਮ।ਸ੍ਰੀਰਾਮ
ਰਾਮਸ॥੩॥ਸ੍ਰੀਰਾਮਰਾਮਕਦਾਗ੍ਰ।
ਕਰਾਮਰਾਮ॥ਸ੍ਰੀਰਾਮਰਾਮਕਮੇ

𑆫𑆷𑆥𑆫𑆳𑆩𑆫𑆳𑆩 𑇆 𑆯𑇀𑆫𑆵𑆫𑆳𑆩𑆫𑆳𑆩𑆑𑆫𑆶𑆟𑆳
𑆥𑇀𑆫𑆴𑆪𑆫𑆳𑆩𑆫𑆳𑆩 𑇆 𑆯𑇀𑆫𑆵𑆫𑆳𑆩𑆫𑆳𑆩 𑇆𑇗𑇆 𑆯𑇀𑆫𑆵𑆫
𑆩𑆫𑆳𑆩 𑆓𑆶𑆟𑆱𑆩𑆶𑆢𑇀𑆫𑆫𑆳𑆩𑆫𑆳𑆩 𑇅 𑆯𑇀𑆫𑆵𑆫
𑆩𑆫𑆳𑆩 𑆓𑆶𑆟𑆤𑆴𑆣𑆳𑆤𑆫𑆳𑆩𑆫𑆳𑆩 𑇆 𑆯𑇀𑆫𑆵𑆫
𑆩𑆱𑆳𑆓𑆼 𑇆𑇔𑇆 𑆯𑇀𑆫𑆵𑆫𑆳𑆩𑆫𑆳𑆩𑆑𑆬𑇀𑆥
𑆱𑆶𑆒𑆫𑆳𑆩𑆫𑆳𑆩 𑇆 𑆯𑇀𑆫𑆵𑆫𑆳𑆩𑆫𑆳𑆩𑆬𑆓𑆳𑆝
𑆱𑆶𑆒𑆫𑆳𑆩𑆫𑆳𑆩 𑇅 𑆯𑇀𑆫𑆵𑆫𑆳𑆩𑆫𑆳𑆩𑆖𑆴𑆫𑆚
𑆱𑆶𑆒𑆫𑆳𑆩𑆫𑆳𑆩 𑇆 𑆯𑇀𑆫𑆵𑆫𑆳𑆩𑆫𑆳𑆩𑆱𑆶 𑇅 𑇑
𑆯𑇀𑆫𑆵𑆫𑆳𑆩𑆫𑆳𑆩 𑆓𑆶𑆟𑆫𑆷𑆥𑆣𑆫𑆫𑆳𑆩𑆫𑆳𑆩 𑇅
𑆯𑇀𑆫𑆵𑆫𑆳𑆩𑆫𑆳𑆩 𑆓𑆶𑆟𑆨𑆓𑆮𑆠𑆫𑆳𑆩𑆫𑆳𑆩 𑇅
𑆯𑇀𑆫𑆵𑆫𑆳𑆩𑆫𑆳𑆩 𑆓𑆶𑆟𑆜𑆬𑆳𑆫𑆫𑆳𑆩𑆫𑆳𑆩 𑇅
𑆯𑇀𑆫𑆵𑆫𑆳𑆩𑆫𑆳𑆩 𑇆𑇑𑇆 𑆯𑇀𑆫𑆵𑆫𑆳𑆩𑆫𑆳𑆩𑆲𑆸

[illegible]𑆠𑇀𑆫𑆑𑆫𑆳𑆩𑆫𑆳𑆩𑇆 𑆯𑇀𑆫𑆵𑆫𑆳𑆩𑆫𑆳𑆩[illegible]
[illegible]𑆠𑇀𑆫𑆑𑆫𑆳𑆩𑆫𑆳𑆩𑇆 𑆯𑇀𑆫𑆵𑆫𑆳𑆩𑆫𑆳𑆩[illegible]
[illegible]𑆠𑇀𑆫𑆑𑆫𑆳𑆩𑆫𑆳𑆩𑇆 𑆯𑇀𑆫𑆵𑆫𑆳𑆩𑆫𑆳𑆩𑇆
𑆯𑇀𑆫𑆵𑆫𑆳𑆩𑆫𑆳𑆩𑆱𑆶𑆑𑆮𑆴𑆥𑇀𑆫𑆴𑆪𑆫𑆳𑆩𑆫𑆳𑆩𑇆
𑆯𑇀𑆫𑆵𑆫𑆳𑆩𑆫𑆳𑆩𑆱𑆶𑆬[illegible]𑆥𑇀𑆫𑆴𑆪𑆫𑆳𑆩𑆫𑆳𑆩𑇆
𑆯𑇀𑆫𑆵𑆫𑆳𑆩𑆫𑆳𑆩𑆱𑆶𑆩𑆠𑆴𑆥𑇀𑆫𑆴𑆪𑆫𑆳𑆩𑆫𑆳𑆩𑇆
𑆯𑇀𑆫𑆵𑆫𑆳𑆩𑆫𑆳𑆩[illegible]𑆫𑆳𑆩𑆫𑆳𑆩𑇆
[illegible]𑇆 𑆫𑆳𑆩𑆱𑆶[illegible]
[illegible]𑇆 [illegible]
[illegible]𑇆 [illegible]
𑆯𑇀𑆫𑆵𑆫𑆳𑆩[illegible]𑇅 𑆫𑆳𑆩[illegible]
[illegible]
[illegible]𑇆 [illegible]

[illegible] ॥ [illegible]
[illegible]
[illegible] ॥ [illegible]
[illegible]
[illegible] ॥ ॥ [illegible] ॥ ॥ ॥
[illegible]
[illegible]
[illegible] ॥
[illegible]
[illegible]
[illegible]
[illegible] ॥ [illegible]
[illegible] ॥ [illegible]

[illegible]𑆂 𑇆 [illegible]
[illegible]
[illegible] 𑇆 [illegible] 𑇅
[illegible] 𑇆 𑆨𑆓𑆮
𑆢𑆼𑆮𑆑𑆵 [illegible]𑆂
[illegible]
𑆑𑆼𑆯𑆮𑆂 [illegible] 𑇆 [illegible]
[illegible] 𑇆 [illegible]𑆂 [illegible]
[illegible] 𑇆 [illegible]
[illegible] 𑇆 [illegible]
𑇄 𑇆 𑆯𑇀𑆫𑆵𑆮𑆴𑆰𑇀𑆟𑆶 [illegible] 𑇄 𑇅 𑆨𑆓𑆮𑆳
𑆮𑆳𑆱𑆶𑆢𑆼𑆮𑆂 𑇆 [illegible]

हृदः॥ यथनि [illegible] षे॥ परिमि
ज्यूत्वः विश्व [illegible] दव॥ म
वम्भिन्दुदः॥ म [illegible] निष्कलवि
कुम्भरूपः॥ म [illegible] कं [illegible] लः॥ श्री
गर्भः॥ वामदेवः [illegible] ॥ ५ ॥ [illegible] घनः॥ ध
द्ध्वः॥ सुरेन्द्र [illegible] ॥ ५ रूपः॥
मयूरः॥ शीविश [illegible] ः॥ ६॥ भदस
रम्भा॥ लक्ष्मीभ [illegible] उः॥ तत्पद्मनः
श्रीपत्रमीतेमकंपे रम्भा॥ ॥॥ ॥

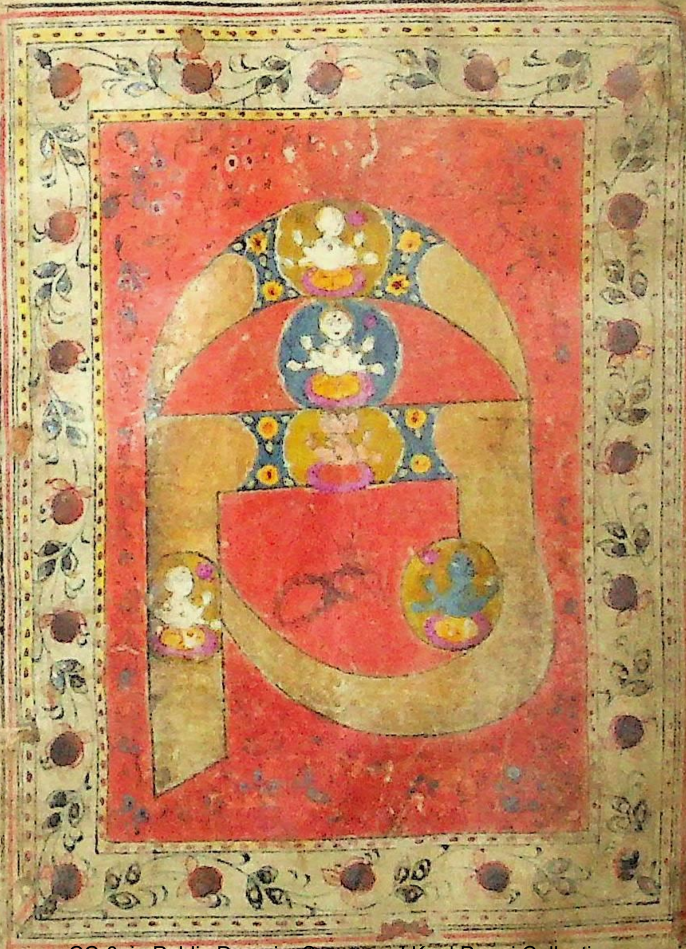

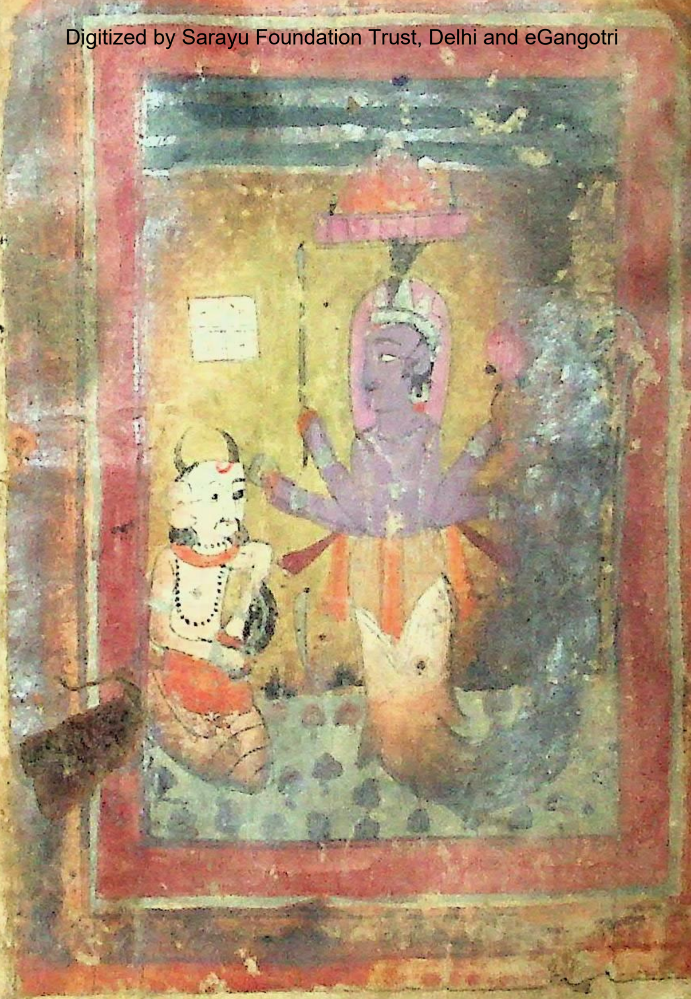

𑇄 [illegible] 𑇆

𑇄 [illegible] 𑆯𑇀𑆫𑆵 [illegible]
𑆯𑇀𑆫𑆵 [illegible] 𑆊𑆰𑆴𑆂 𑇆 [illegible]
[illegible] 𑇆 𑆯𑇀𑆫𑆵 [illegible]
𑆮𑆠𑆳 𑇆 [illegible]
[illegible] 𑇆 [illegible] 𑇆 [illegible]
[illegible]
[illegible] 𑇆 [illegible]
[illegible]
[illegible] 𑆑𑆵𑆬𑆑𑆩𑇀 𑇆 [illegible]
[illegible]

[illegible] 𑆲𑆷𑆁 𑆤𑆩𑆂 𑇆 [illegible]
[illegible]
𑆲𑆷𑆁 𑆤𑆩𑆂 𑇆 [illegible]
[illegible]
𑆲𑆷𑆁 𑆤𑆩𑆂 𑇆 [illegible]
[illegible]
[illegible] 𑆲𑆷𑆁 𑆤𑆩𑆂 𑇆 [illegible]
[illegible]
[illegible] 𑆲𑆷𑆁 𑆤𑆩𑆂 𑇆 [illegible]
[illegible]
[illegible] 𑆲𑆷𑆁 𑆤𑆩𑆂

[illegible] 𑆅𑆠𑆴 𑆲𑆸𑆢𑆪𑆳𑆪 𑆤
𑆩𑆂 𑇆 [illegible] 𑆅𑆠𑆴 𑆯𑆴𑆫𑆱𑆼
[illegible] 𑇆 [illegible]
𑆅𑆠𑆴 𑆯𑆴𑆒𑆳𑆪𑆼 𑆮𑆰𑆜𑇀 𑇆 [illegible]
[illegible] 𑆅𑆠𑆴 𑆑𑆮𑆖𑆳𑆪 𑆲𑆷𑆁 𑇆 [illegible]
[illegible] 𑆅𑆠𑆴 𑆤𑆼𑆠𑇀𑆫𑆠𑇀𑆫𑆪𑆳𑆪 𑆮𑆿𑆰
𑆜𑇀 𑇆 [illegible]
𑆦𑆜𑇀 𑇆 [illegible] 𑆅𑆠𑆴 [illegible]
[illegible] 𑇆 𑇆 [illegible] 𑇆 [illegible]
[illegible]
[illegible] 𑇆 [illegible]

𑆯𑆵· 𑇑

𑆩𑆴𑆠𑆩𑆲𑆼𑆱𑆢𑆜𑆮𑆫𑇀𑆟𑆼 ॥ 𑆖𑆟𑇀𑆝𑆼𑆝
𑆱𑆝𑆮𑆰𑆴𑆁𑆯𑆵𑆜𑆳𑆮𑆓𑆵𑆱𑆥𑇀𑆫𑆟𑇀𑆩
𑆥𑆴𑆥𑆴𑆤𑆵 ॥ 𑆱𑆥𑇀𑆫𑆝𑆱𑆤𑆱𑆳𑆢𑆟
𑆩𑆴𑆜𑆳𑆮𑆑𑇀𑆰𑆵𑆝𑆼𑆜𑆮𑆥𑇀𑆫𑆼𑆰𑆴𑆯𑆵𑆱𑆳
𑇑 ॥ 𑆤𑆩𑆴𑆯𑆸𑆝𑆼𑆲𑆥𑆮𑆴𑆱𑆳𑆬𑆮𑆥𑇀𑆫𑆼
𑆝𑆬𑇀𑆬𑆓𑆴𑆑𑇀𑆫𑆳𑆪𑆝𑆥𑆲𑆤𑆼𑆲 ॥ 𑆣𑆼𑆫
𑆝𑆪𑆳𑆜𑆳𑆫𑆝𑆽𑆬𑆥𑇀𑆫𑆬𑆂𑆥𑇀𑆱𑆬𑆴
𑆝𑆼𑆓𑇀𑆓𑆤𑆩𑆪𑆂𑆥𑆑𑆵𑆥𑆂 ॥ 𑇒 ॥ 𑆣𑆸𑆥
𑆣𑆥𑆳𑆱𑆴𑆬𑇀𑆪𑆳𑆪𑆝𑆼𑆲𑆮𑆼𑆁𑆑𑆥𑆳𑆬𑇀𑆮𑆼
𑆝𑆸𑆤𑆩𑆝𑆸𑆪𑆑𑆸𑆥𑇀𑆫𑆪𑆓𑆵𑆝𑆳𑆩𑆝
𑆝𑆼𑆑𑇀𑆠𑆤𑆩𑆂 ॥ 𑇓 ॥ 𑆱𑆣𑆼𑆥𑆴𑆤𑆴𑆣𑆼

𑆓𑆳𑆮𑆽𑆢𑆴𑆓𑇀𑆫𑆴𑆥𑆳𑆬𑆤𑆮𑆠𑇀𑆫𑆠𑆂 𑇆 𑆥𑆳
𑆲𑆼𑆮𑆑𑇀𑆠𑆂𑆨𑆫𑇀𑆟𑆵𑆑𑆼𑆑𑆳𑆱𑇀𑆩𑆶𑆁𑆒𑆵𑆝
𑆨𑆁𑆠𑆩𑆢𑆠𑇀𑆮𑆳 𑇆𑇕𑇆 𑆮𑆩𑆁𑆢𑆼𑆮𑆨𑆁𑆠
𑆢𑆼𑆮𑆁𑆑𑆼𑆩𑆱𑆳𑆠𑇀𑆫𑆳𑆓𑆩𑆢𑆤𑆩𑆳 𑇆 𑆢
𑆮𑆑𑆵𑆥𑆨𑆳𑆤𑆁𑆢𑆠𑆶𑆱𑆁𑆮𑆑𑆼𑆬𑆼
𑆓𑆤𑇀𑆤𑆶𑆑𑆩𑆳 𑇆𑇖𑇆 𑆝𑆵𑆒𑆼𑆢𑆶𑆬𑆼𑆠𑆪
𑆼𑆪𑆑𑆶𑆡𑆼𑆬𑆳𑆓𑆳𑆲𑇀𑆮𑆶𑆫𑆳𑆤𑆵𑆬𑆴
𑆥𑆬𑆳 𑇆 𑆩𑆲𑆫𑇀𑆓𑆳𑆢𑆮𑆵𑆠𑆥𑆳
𑆼𑆮𑆢𑆴𑆠𑆵𑆑𑆬𑆼𑆤𑆼𑆮𑆬𑆳𑆘𑆬𑆳
𑆩𑆰𑇀𑆜𑆑𑇀𑆫𑆨𑆮𑆴𑆑𑆬𑇀𑆥𑆪𑆓𑆨𑆑𑆳
𑆆𑆢𑆟𑆳𑆮𑆠𑇀𑆠𑆴𑆤𑆵 𑇆 𑆨𑆼𑆝𑆵𑆬𑆳𑆥

𑆓𑆵𑇅
𑇓

𑆬𑆥𑆳𑆕𑇀𑆓𑆽𑆮𑆂𑆠𑆑𑆤𑆩𑆵𑆑𑆽𑆮𑆑𑇀𑆑𑆼
𑆑𑆼𑆯𑆮𑆼 𑇅 𑇑 𑇅 𑆥𑆳𑆥𑆳𑆩𑇀𑆨𑆯𑆫𑆮𑆯𑆂𑆨
𑆓𑆴𑆬𑇀𑆨𑆩𑆬𑆁𑆓𑆵𑆠𑆘𑇀𑆚𑆳𑆓𑆵𑆑𑆸𑆠𑆁 𑇅
𑆱𑆤𑆓𑆟𑆠𑇀𑆮𑆑𑆑𑆼𑆨𑆁𑆢𑆫𑆵𑆑𑆰
𑆨𑆁𑆣𑆴𑆟𑆤𑆓𑆴𑆟𑆴𑆠𑆨𑆳 𑇅 𑆬𑆴𑆑𑆼𑆨𑆑𑇀𑆰
𑆤𑆣𑆢𑆽𑆫𑇀𑆢𑆤𑆢𑆂𑆥𑆥𑆵𑆪𑆨𑆳𑆁
𑆨𑆫𑆳 𑇅 𑆘𑇀𑆚𑆪𑆳𑆤𑇀𑆲𑆳𑆮𑆠𑆥𑆑𑇀𑆑𑆬𑇀𑆑𑆫
𑆬𑆴𑆨𑆬𑆥𑇀𑆫𑆨𑆁𑆨𑆴𑆫𑆂𑆱𑇀𑆫𑆵𑆪𑆱𑆁 𑇅 𑇒
𑆨𑇀𑆫𑆑𑆁𑆫𑇀𑆑𑆓𑆴𑆠𑆮𑆳𑆩𑆳𑆬𑆁𑆥𑆑𑇀𑆬𑆑𑇀𑆰𑆪
𑆝𑆴𑆠𑆴𑆠𑆴𑆨𑆳 𑇅 𑆪𑆩𑇀𑆲𑆥𑆳𑆟𑆨𑆢𑆁𑆮𑆑𑇀𑆰
𑆥𑆫𑆨𑆳𑆤𑆫𑆨𑆳𑆟𑆮𑆼𑆨𑆳 𑇅 𑇓 𑇅 𑆪𑆁𑆠𑆶

𑆲𑇀𑆩𑆳 𑆮𑆫𑆶𑆟𑆼𑆤𑇀𑆢𑇀𑆫𑆫𑆶𑆢𑇀𑆫𑆩𑆫𑆶𑆠𑆂 𑆱𑇀𑆠𑆶𑆤𑇀𑆮𑆤𑇀𑆠𑆴
𑆢𑆴𑆮𑇀𑆪𑆽𑆂 𑆱𑇀𑆠𑆮𑆽𑆂 𑇆 𑆮𑆼𑆢𑆽𑆂 𑆱𑆳𑆕𑇀𑆓𑆥𑆢𑆑𑇀𑆫
𑆩𑆾𑆥𑆤𑆴𑆰𑆢𑆽𑆫𑇀𑆓𑆳𑆪𑆤𑇀𑆠𑆴 𑆪𑆁 𑆱𑆳𑆩𑆓𑆳𑆂 𑇆
𑆣𑇀𑆪𑆳𑆤𑆳𑆮𑆱𑇀𑆡𑆴𑆠𑆠𑆢𑇀𑆓𑆠𑆼𑆤 𑆩𑆤𑆱𑆳 𑆥𑆯𑇀𑆪
𑆤𑇀𑆠𑆴 𑆪𑆁 𑆪𑆾𑆓𑆴𑆤𑆾 𑇆 𑆪𑆱𑇀𑆪𑆳𑆤𑇀𑆠𑆁 𑆤 𑆮𑆴𑆢𑆶𑆂
𑆱𑆶𑆫𑆳𑆱𑆶𑆫𑆓𑆟𑆳 𑆢𑆼𑆮𑆳𑆪 𑆠𑆱𑇀𑆩𑆽 𑆤𑆩𑆂
𑇗 𑇆 𑆣𑆸𑆠𑆫𑆳𑆰𑇀𑆛𑇀𑆫 𑆇𑆮𑆳𑆖 𑇆 𑆣𑆫𑇀𑆩𑆑𑇀𑆰𑆼
𑆠𑇀𑆫𑆼 𑆑𑆶𑆫𑆶𑆑𑇀𑆰𑆼𑆠𑇀𑆫𑆼 𑆱𑆩𑆮𑆼𑆠𑆳 𑆪𑆶𑆪𑆶𑆠𑇀𑆱𑆮𑆂 𑇆
𑆩𑆳𑆩𑆑𑆳𑆂 𑆥𑆳𑆟𑇀𑆝𑆮𑆳𑆯𑇀𑆖𑆽𑆮 𑆑𑆴𑆩𑆑𑆶𑆫𑇀𑆮
𑆠 𑆱𑆁𑆘𑆪 𑇆 𑇑 𑇆 𑆱𑆁𑆘𑆪 𑆇𑆮𑆳𑆖
𑆢𑆸𑆰𑇀𑆛𑇀𑆮𑆳 𑆠𑆶 𑆥𑆳𑆟𑇀𑆝𑆮𑆳𑆤𑆵𑆑𑆁 𑆮𑇀𑆪𑆷𑆞𑆁

गी॰ २

[illegible] ॥ [illegible]
[illegible] ॥ 𑇑 ॥
[illegible]
[illegible] ॥ [illegible]
[illegible] ॥ 𑇒 ॥ [illegible]
[illegible]
[illegible] ॥ [illegible]
[illegible] ॥ 𑇓 ॥ [illegible]
[illegible]
[illegible] ॥ [illegible]
[illegible] ॥ 𑇔 ॥ [illegible]

[illegible]

[illegible] 𑇆 [illegible]

[illegible] 𑇆 𑇑 𑇆 [illegible]

[illegible]

[illegible]

[illegible] 𑇆 𑇒 𑇆 [illegible]

[illegible] 𑇆 [illegible]

[illegible]

[illegible] 𑇆 𑇓 𑇆 [illegible]

[illegible] 𑇆 [illegible]

[illegible]

गी॰ ५

𑇆𑇓𑇆𑆰𑆥𑆢𑆳𑆁𑆯𑆶𑆫𑆶𑆩𑆑𑆼𑆫𑆬𑆬𑆧𑆵
𑆰𑆑𑆴𑆮𑆯𑆴𑆴𑆪𑆳𑇅𑆥𑆢𑆁𑆯𑆶𑆯𑆴𑆩𑆼𑆢
𑆣𑆁𑆮𑆬𑆬𑆧𑆵𑆨𑆳𑆑𑆴𑆮𑆯𑆴𑆢𑆨𑆳𑇆𑇐
𑆩𑆪𑆼𑆣𑆶𑆩𑆼𑆮𑆣𑆶𑆪𑆧𑆳𑆟𑆳𑆩𑆳
𑆤𑆴𑆢𑆂𑇆𑆯𑆵𑆥𑆩𑆼𑆑𑆴𑆁𑆮𑆢𑆶
𑆤𑆮𑆠𑆂𑆨𑆮𑆳𑆥𑆮𑆳𑆢𑆴𑇆𑇐𑇆𑆢𑆱
𑆨𑆑𑆫𑆪𑆤𑆁𑆘𑆤𑆑𑆶𑆂𑆥𑆴𑆢
𑆨𑆢𑆂𑇆𑆨𑆴𑆁𑆢𑆫𑆳𑆁𑆢𑆴𑆮𑆴𑆢𑆴𑆧𑆽𑆂
𑆩𑆁𑆢𑆼𑆥𑆼𑆑𑆼𑆢𑆶𑆥𑆮𑆳𑆤𑆳𑇆𑇑
𑆢𑆂𑆩𑆁𑆢𑆧𑆵𑆢𑆧𑆥𑆬𑆮𑆳𑆤𑆑
𑆓𑆴𑆨𑆳𑆰𑆳𑆂𑇆𑆨𑆢𑆼𑆮𑆳𑆲𑆢𑆮𑆠𑆶

𑆱𑆯𑆧𑇀𑆢𑆱𑇀𑆠𑆶𑆩𑆶𑆬𑆾𑆨𑆮𑆠𑇀𑇆𑇑𑇓𑇆𑆠𑆠𑆂
𑆯𑇀𑆮𑆼𑆠𑆽𑆲𑆪𑆽𑆪𑆶𑆑𑇀𑆠𑆼𑆩𑆲𑆠𑆴𑆱𑇀𑆪𑆤𑇀𑆢𑆤𑆼𑆱𑇀𑆡𑆴
𑆠𑆿𑇆𑆩𑆳𑆣𑆮𑆂𑆥𑆳𑆟𑇀𑆝𑆮𑆯𑇀𑆖𑆽𑆮𑆢𑆴𑆮𑇀𑆪𑆿
𑆯𑆕𑇀𑆒𑆿𑆥𑇀𑆫𑆢𑆣𑇀𑆩𑆠𑆶𑆂𑇆𑇑𑇔𑇆𑆥𑆳𑆚𑇀𑆖𑆘
𑆤𑇀𑆪𑆁𑆲𑆸𑆰𑆵𑆑𑆼𑆯𑆾𑆢𑆼𑆮𑆢𑆠𑇀𑆠𑆁𑆣𑆤𑆚𑇀𑆘𑆪𑆂𑇆
𑆥𑆿𑆟𑇀𑆝𑇀𑆫𑆁𑆢𑆣𑇀𑆩𑆿𑆩𑆲𑆳𑆯𑆕𑇀𑆒𑆁𑆨𑆵𑆩𑆑𑆫𑇀𑆩𑆳
𑆮𑆸𑆑𑆾𑆢𑆫𑆂𑇆𑇑𑇕𑇆𑆃𑆤𑆤𑇀𑆠𑆮𑆴𑆘𑆪𑆁
𑆫𑆳𑆘𑆳𑆑𑆶𑆤𑇀𑆠𑆵𑆥𑆶𑆠𑇀𑆫𑆾𑆪𑆶𑆣𑆴𑆰𑇀𑆜𑆴𑆫𑆂𑇆𑆤𑆑𑆶
𑆬𑆂𑆱𑆲𑆢𑆼𑆮𑆯𑇀𑆖𑆱𑆶𑆔𑆾𑆰𑆩𑆟𑆴𑆥𑆶
𑆰𑇀𑆥𑆑𑆿𑇆𑇑𑇖𑇆𑆑𑆳𑆯𑇀𑆪𑆯𑇀𑆖𑆥𑆫𑆩𑆼𑆰𑇀𑆮𑆳𑆱
𑆂𑆯𑆴𑆒𑆟𑇀𑆝𑆵𑆖𑆩𑆲𑆳𑆫𑆡𑆂𑇆𑆣𑆸𑆰𑇀𑆜

𑆓𑆵 𑇑

𑆩𑇀𑆤𑆾𑆮𑆴𑆫𑆳𑆛𑆯𑇀𑆖𑆱𑆳𑆠𑇀𑆪𑆑𑆴𑆯𑇀𑆖𑆳𑆥𑆫𑆳
𑆘𑆴𑆠𑆂𑇆𑇑𑇗𑇆𑆢𑇀𑆫𑆶𑆥𑆢𑆾𑆢𑇀𑆫𑆿𑆥𑆢𑆼𑆪𑆳𑆯𑇀𑆖
𑆱𑆫𑇀𑆮𑆯𑆂𑆥𑆸𑆡𑆴𑆮𑆵𑆥𑆠𑆼𑇆𑆱𑆿𑆨
𑆢𑇀𑆫𑆯𑇀𑆖𑆩𑆲𑆳𑆧𑆳𑆲𑆶𑆂𑆯𑆕𑇀𑆒𑆳𑆤𑇀𑆢𑆣𑇀𑆩𑆶𑆂𑆥𑆸𑆡
𑆑𑇀𑆥𑆸𑆡𑆑𑇀𑇆𑇑𑇘𑇆𑆱𑆔𑆾𑆰𑆾𑆣𑆳𑆫𑇀𑆠𑆫𑆳𑆰𑇀𑆜𑇀𑆫𑆳
𑆟𑆳𑆁𑆲𑆸𑆢𑆪𑆳𑆤𑆴𑆮𑇀𑆪𑆢𑆳𑆫𑆪𑆠𑇀𑇆𑆤𑆨𑆯𑇀𑆖
𑆥𑆸𑆡𑆴𑆮𑆵𑆁𑆖𑆽𑆮𑆠𑆶𑆩𑆶𑆬𑆾𑆮𑇀𑆪𑆤𑆶𑆤𑆳𑆢𑆪𑆤𑇀𑇅
𑇑𑇙𑇆𑆃𑆡𑆮𑇀𑆪𑆮𑆱𑇀𑆡𑆴𑆠𑆳𑆤𑇀𑆢𑆸𑆰𑇀𑆜𑇀𑆮𑆳𑆣𑆳𑆫𑇀𑆠𑆫𑆳
𑆰𑇀𑆜𑇀𑆫𑆳𑆤𑇀𑆑𑆥𑆴𑆣𑇀𑆮𑆘𑆂𑇆𑆥𑇀𑆫𑆮𑆸𑆠𑇀𑆠𑆼𑆯𑆱𑇀𑆠𑇀𑆫
𑆱𑆁𑆥𑆳𑆠𑆼𑆣𑆤𑆶𑆫𑆶𑆢𑇀𑆪𑆩𑇀𑆪𑆥𑆳𑆟𑇀𑆝𑆮𑆂𑇆
𑇒𑇐𑇆𑆲𑆸𑆰𑆵𑆑𑆼𑆯𑆁𑆠𑆢𑆳𑆮𑆳𑆑𑇀𑆪𑆩𑆴𑆢𑆩

𑆩𑆳𑆓𑆩𑆘𑆵𑆥𑆠𑆼 𑇆 𑆱𑆚𑇀𑆘𑆪 𑆇𑆮𑆳𑆖 𑇆
𑆃𑆤𑆼𑆑𑆮𑆑𑇀𑆠𑇀𑆫𑆤𑆪𑆤𑆩𑆤𑆼𑆑𑆳𑆢𑇀𑆨𑆶𑆠𑆢𑆫𑇀𑆯𑆤𑆩𑆳
𑆢𑇀𑆨𑆶𑆠 𑇆 𑇑𑇐 𑇆 𑆢𑆴𑆮𑇀𑆪𑆩𑆳𑆭𑇀𑆪𑆳𑆩𑇀𑆧𑆫𑆣𑆫𑆁
𑆢𑆴𑆮𑇀𑆪𑆓𑆤𑇀𑆣𑆳𑆤𑆶𑆬𑆼𑆥𑆤𑆩𑇀 𑇆 𑆱𑆫𑇀𑆮𑆳
𑆯𑇀𑆖𑆫𑇀𑆪𑆩𑆪𑆁𑆢𑆼𑆮𑆩𑆤𑆤𑇀𑆠𑆁𑆮𑆴𑆯𑇀𑆮𑆠𑆾𑆩𑆶
𑆒𑆩𑇀 𑇆 𑇑𑇑 𑇆 𑆢𑆴𑆮𑆴 𑆱𑆷𑆫𑇀𑆪𑆱𑆲𑆱𑇀𑆫𑆱𑇀𑆪
𑆪𑆢𑆴 𑆨𑆳𑆂 𑆱𑆢𑆸𑆯𑆵 𑆱𑆳 𑆱𑇀𑆪𑆳𑆢𑇀𑆨𑆳𑆱𑆱𑇀𑆠𑆱𑇀𑆪 𑆩𑆲𑆳𑆠𑇀𑆩𑆤𑆂 𑇆
𑆠𑆠𑇀𑆫𑆽𑆑𑆱𑇀𑆡𑆁 𑆘𑆓𑆠𑇀𑆑𑆸𑆠𑇀𑆱𑇀𑆤𑆁 𑆥𑇀𑆫𑆮𑆴𑆨𑆑𑇀𑆠𑆩𑆤𑆼𑆑𑆣𑆳 𑆥𑆳𑆟𑇀𑆝𑆮𑆂
𑇑𑇒 𑇆 𑆃𑆫𑇀𑆘𑆶𑆤 𑆇𑆮𑆳𑆖 𑇆 𑆥𑆯𑇀𑆪
𑆩𑆴 𑆢𑆼𑆮𑆳𑆁𑆱𑇀𑆠𑆮 𑆢𑆼𑆮 𑆢𑆼𑆲𑆼 𑆱𑆫𑇀𑆮𑆳𑆁𑆱𑇀𑆠𑆡𑆳
𑆨𑆷𑆠𑆮𑆴𑆯𑆼𑆰𑆱𑆁𑆔𑆳𑆤𑇀 𑆧𑇀𑆫𑆲𑇀𑆩𑆳𑆟𑆩𑆵

𑆓𑆵 𑇑

[illegible] ॥ 𑇑𑇓 ॥ [illegible]
[illegible] ॥
[illegible]
[illegible] ॥ 𑇑𑇔 ॥ [illegible]
[illegible] ॥ [illegible]
[illegible]
[illegible] ॥ 𑇑𑇕 ॥ [illegible]
[illegible] ॥ [illegible]
[illegible]
[illegible] ॥ 𑇑𑇖 ॥ [illegible]
[illegible]

𑆃𑆫𑇀𑆘𑆶𑆤𑆇𑆮𑆳𑆖 𑇆 𑆢𑆸𑆰𑇀𑆜𑇀𑆮𑆼𑆩𑆁𑆱𑇀𑆮𑆘𑆤𑆁𑆑𑆸
𑆰𑇀𑆟𑆪𑆶𑆪𑆶𑆠𑇀𑆱𑆶𑆁𑆱𑆩𑆶𑆥𑆱𑇀𑆡𑆴𑆠𑆩𑇀 𑇆 𑇒𑇘 𑇆
𑆱𑆵𑆢𑆁𑆠𑆴𑆩𑆩𑆓𑆳𑆠𑇀𑆫𑆳𑆟𑆴𑆩𑆶𑆒𑆁𑆖𑆥
𑆫𑆴𑆯𑆶𑆰𑇀𑆪𑆠𑆴 𑇆 𑆮𑆼𑆥𑆡𑆶𑆯𑇀𑆖𑆯𑆫𑆵𑆫𑆼𑆩𑆼𑆫𑆾𑆩
𑆲𑆫𑇀𑆰𑆯𑇀𑆖𑆘𑆳𑆪𑆠𑆼 𑇆 𑇒𑇙 𑇆 𑆓𑆳𑆟𑇀𑆞𑆵𑆮𑆁𑆱𑇀𑆫𑆁
𑆱𑆠𑆼𑆲𑆱𑇀𑆠𑆳𑆠𑇀𑆠𑇀𑆮𑆑𑇀𑆖𑆽𑆮𑆥𑆫𑆴𑆢𑆲𑇀𑆪𑆠𑆼 𑇆
𑆤𑆖𑆯𑆑𑇀𑆤𑆾𑆩𑇀𑆪𑆮𑆱𑇀𑆡𑆳𑆠𑆶𑆁𑆨𑇀𑆫𑆩𑆠𑆵𑆮𑆖
𑆩𑆼𑆩𑆤𑆂 𑇆 𑇓𑇐 𑇆 𑆤𑆴𑆩𑆴𑆠𑇀𑆠𑆳𑆤𑆴𑆖𑆥𑆯𑇀𑆪𑆳
𑆩𑆴𑆮𑆴𑆥𑆫𑆵𑆠𑆳𑆤𑆴𑆑𑆼𑆯𑆮 𑇆 𑆤𑆖𑆯𑇀𑆫𑆼
𑆪𑆾𑆤𑆶𑆥𑆯𑇀𑆪𑆳𑆩𑆴𑆲𑆠𑇀𑆮𑆳𑆱𑇀𑆮𑆘𑆤𑆩𑆳𑆲
𑆮𑆼 𑇆 𑇓𑇑 𑇆 𑆤𑆑𑆳𑆕𑇀𑆑𑇀𑆰𑆼𑆮𑆴𑆘𑆪𑆁𑆑𑆸𑆰𑇀𑆟

𑆤𑆖𑆫𑆳𑆘𑇀𑆪𑆁𑆱𑆶𑆒𑆳𑆤𑆴𑆖𑇆𑆑𑆴𑆁𑆤𑆾𑆫𑆳𑆘𑇀𑆪𑆼
𑆤𑆓𑆾𑆮𑆴𑆤𑇀𑆢𑆑𑆴𑆁𑆨𑆾𑆓𑆽𑆫𑇀𑆘𑆵𑆮𑆴𑆠𑆼𑆤𑆮𑆳𑇆
𑇓𑇒𑇆𑆪𑆼𑆰𑆳𑆩𑆫𑇀𑆡𑆼𑆑𑆳𑆕𑇀𑆑𑇀𑆰𑆴𑆠𑆁𑆤𑆾𑆫𑆳𑆘𑇀𑆪𑆁𑆨𑆾
𑆓𑆳𑆂𑆱𑆶𑆒𑆳𑆤𑆴𑆖𑇆𑆠𑆅𑆩𑆼𑆮𑆱𑇀𑆡𑆴𑆠𑆳𑆪𑆶
𑆢𑇀𑆣𑆼𑆥𑇀𑆫𑆳𑆟𑆳𑆁𑆱𑇀𑆠𑇀𑆪𑆑𑇀𑆠𑇀𑆮𑆳𑆣𑆤𑆳𑆤𑆴𑆖𑇆𑇓𑇓𑇆
𑆄𑆖𑆳𑆫𑇀𑆪𑆳𑆂𑆥𑆴𑆠𑆫𑆂𑆥𑆶𑆠𑇀𑆫𑆳𑆱𑇀𑆠𑆡𑆽𑆮𑆖𑆥𑆴
𑆠𑆳𑆩𑆲𑆳𑆂𑇆𑆩𑆳𑆠𑆶𑆬𑆳𑆂𑆯𑇀𑆮𑆯𑆶𑆫𑆳𑆂𑆥𑆿
𑆠𑇀𑆫𑆳𑆂𑆯𑇀𑆪𑆳𑆬𑆳𑆂𑆱𑆩𑇀𑆧𑆤𑇀𑆣𑆴𑆤𑆱𑇀𑆠𑆡𑆳𑇆𑇓𑇔
𑆋𑆠𑆳𑆤𑇀𑆤𑆲𑆤𑇀𑆠𑆶𑆩𑆴𑆖𑇀𑆗𑆳𑆩𑆴𑆔𑇀𑆤𑆠𑆾𑆥𑆴𑆩
𑆣𑆶𑆱𑆷𑆢𑆤𑇆𑆃𑆥𑆴𑆠𑇀𑆫𑆽𑆬𑆾𑆑𑇀𑆪𑆫𑆳𑆘𑇀𑆪𑆱𑇀𑆪𑆲𑆼
𑆠𑆾𑆂𑆑𑆴𑆁𑆤𑆶𑆩𑆲𑆵𑆑𑆸𑆠𑆼𑇆𑇓𑇕𑇆𑆤𑆴𑆲

[illegible]

हत्य धार्तराष्ट्रान्नः का प्रीतिः स्याज्ज-
नार्दन ॥ पापमेवाश्रयेदस्मान् ह-
त्वैतानाततायिनः ॥ ३६ ॥ त-
स्मान्नार्हा वयं हन्तुं धार्तराष्ट्रान्स्व-
बान्धवान् ॥ स्वजनं हि कथं हत्वा सु-
खिनः स्याम माधव ॥ ३७ ॥ य-
द्यप्येते न पश्यन्ति लोभोपहतचेतसः
कुलक्षयकृतं दोषं मित्रद्रोहे च
पातकम् ॥ ३८ ॥ कथं न ज्ञेयमस्मा-
भिः पापादस्मान्निवर्तितुं
कुलक्षयकृतं दोषं प्रपश्यद्भि-

𑆱𑆤𑆳𑆠𑆤 ॥ 𑇓𑇗 ॥ 𑆘𑆬𑆯𑆥𑆼𑆫𑇀
𑆩𑆷𑆫𑇀𑆠𑆴𑆘𑆬𑆥𑆢𑇀𑆩𑆂 𑆨𑆓𑆮𑆤𑆂
𑆥𑆢𑇀𑆩𑆤𑆳𑆨𑆶 𑆘𑆬𑆁 𑆢𑆱𑇀𑆫𑆷𑆩𑆥𑆢𑇀𑆩𑆴𑆑𑆮
𑆢𑇀𑆫𑆶 ॥ 𑇓𑇘 ॥ 𑆥𑆢𑇀𑆩𑆴𑆑𑆮𑆢𑇀𑆫𑆶𑆣𑆶𑆪
𑆕𑆥𑆷𑆫𑇀𑆠𑆴𑆘𑆬𑆑𑇀𑆰𑆴𑆥𑆂 ॥ 𑆨𑆵𑆰𑆟𑆱𑇀𑆮
𑆨𑆮𑆳𑆩𑆷𑆫𑇀𑆠𑆴𑆪𑆯𑆾𑆮𑆬𑇀𑆬𑆨𑆑𑆫𑆂 ॥
𑇔𑇐 ॥ 𑆨𑆫𑇀𑆑𑆳𑆤𑆳𑆑𑆥𑆼𑆮𑆘𑆬𑆣
𑆁𑆘𑆬𑆱𑇀𑆩 ॥ 𑆥𑆠𑆴𑆥𑆴𑆢𑆵𑆲
𑆁𑆬𑆣𑆥𑆴𑆤𑆴𑆑𑆑𑆴𑆥𑆂 ॥ 𑇔𑇑 ॥
𑆢𑆼𑆣𑆼𑆠𑆶𑆂 𑆘𑆬𑆣𑆳𑆁𑆮𑆬𑇀𑆬𑆨𑆑
𑆫𑆑𑆳𑆑𑆼𑆂 ॥ 𑆃𑆩𑇀𑆫𑆲𑆠𑇀𑆫𑆯𑆴𑆥𑆩𑆂

[illegible] ॥ [illegible] ॥ [illegible]
[illegible]
[illegible] ॥ [illegible]
[illegible] ॥ [illegible] ॥ [illegible]
[illegible] ॥ [illegible]
[illegible]
[illegible] ॥ [illegible] ॥ [illegible]
[illegible] ॥ [illegible]
[illegible]
[illegible] ॥ 𑆃𑆫𑇀𑆘𑆶𑆤 𑆇𑆮𑆳𑆖 ॥ [illegible]
[illegible]

𑆓𑆵. 𑇙

[illegible]

[illegible] ॥ [illegible] ॥ [illegible]

[illegible]

[illegible]

[illegible]

[illegible] ॥ [illegible] ॥ [illegible]

[illegible]

[illegible] ॥ [illegible]

[illegible] ॥ [illegible] ॥

𑆯𑇀𑆫𑆵𑆥𑆓𑆮𑆳𑆤𑆶𑆮𑆳𑆖 ॥ [illegible]

[illegible]

[illegible]

[illegible] 𑇆𑇑𑇆 [illegible]

[illegible]

[illegible]

𑇓𑇆 [illegible] 𑇆 [illegible]

[illegible] 𑇆𑇖

[illegible]

[illegible]

[illegible]

[illegible] 𑇆 [illegible]

[illegible]

[illegible]

𑇕 ॥ 𑆤𑆩𑆾𑆲𑆴𑆩𑆂𑆱𑇀𑆠𑆶𑆮𑆴𑆓𑆳𑆓𑆵𑆪𑆴𑆠𑆂
𑆱𑇀𑆮𑆳𑆬𑆽𑆩𑆪𑆴𑆫𑆴𑆮𑆳𑆤𑆼𑆬𑆼𑆪𑆼𑆦𑆂 ॥ 𑆪
𑆢𑆼𑆮𑆢𑆠𑇀𑆠𑆳𑆮𑆑𑇀𑆰𑆴𑆥𑇀𑆠𑆵𑆮𑆴𑆣𑆳𑆩𑆱𑆼𑆮𑆴
𑆢𑆂 𑆥𑇀𑆫𑆨𑆳𑆮𑆼𑆟𑆠𑆶𑆫𑆳𑆨𑆷𑆂 ॥ 𑇖 ॥ 𑆑𑆠
𑆱𑇀𑆛𑆴𑆣𑆥𑆢𑆱𑇀𑆮𑆖𑆮𑆂𑆥𑆱𑇀𑆛𑆩𑆴𑆤𑇀𑆢𑆁𑆓
𑆩𑆁𑆠𑇀𑆫𑆖𑆾𑆢𑆂 ॥ 𑆪𑆱𑇀𑆩𑆶𑆪𑆂𑆯𑆮𑆴𑆱𑇀𑆫𑆴
𑆢𑆁𑆱𑇀𑆛𑆢𑆴𑆠𑇀𑆩𑆼𑆱𑆴𑆣𑆶𑆠𑆼𑆢𑆁𑆱𑆳𑆟𑆴𑆩𑆁𑆲𑆁
𑆱𑆶𑆥𑆠𑇀𑆫𑆩𑆳 ॥ 𑇗 ॥ 𑆤𑆢𑆴𑆪𑆱𑇀𑆥𑆳𑆴𑆩𑆩
𑆩𑆳𑆥𑆤𑇀𑆤𑆳𑆲𑆁𑆱𑇀𑆛𑆴𑆑𑆩𑆱𑇀𑆛𑆴𑆣𑆬𑆩𑆴𑆢𑇀𑆫𑆶
𑆪𑆳𑆬𑆩𑆳 ॥ 𑆱𑆮𑆳𑆥𑆢𑇀𑆫𑆶𑆩𑆳𑆮𑆩𑆥𑆠𑇀𑆫𑆩
𑆢𑆶𑆫𑆳𑆲𑆁𑆤𑆳𑆓𑆳𑆬𑆩𑆣𑆴𑆩𑆳𑆟𑆴𑆥𑆢𑆩𑆳
𑇘 ॥ 𑆨𑆸𑆓𑆶𑆫𑆶𑆮𑆳𑆖 ॥ 𑆍𑆮𑆩𑆶𑆑𑇀𑆠𑆳

𑆨𑆾𑇆 𑆤𑆩𑆱𑇀𑆠𑆼 𑆨𑆶𑆩𑆱𑆶𑆲𑆨𑆑𑆵𑆠𑆴
𑆑𑆳𑆩𑆢𑆶𑆤 𑇆𑇑𑇆 𑆬𑆾𑆑𑆼𑆱𑆶𑆩𑆳𑆩𑆠𑆳
𑆪𑆂 𑆥𑇀𑆫𑆶𑇒𑆮𑆳𑆠𑇅
𑆩𑆂𑆥𑆳𑆘𑆼𑆤𑆶𑆢𑇀𑆫𑆷𑆥𑆥𑆢𑇀𑆫𑆼𑇆 𑆑𑆶𑆢𑆶𑆁
𑆲𑆳𑆢𑆪𑆑𑆼𑆠𑆼𑆬𑆼𑆲𑇀𑆫𑆶𑆾𑆯𑆶𑆥𑆳𑆠𑇀𑆫𑆪
𑇓𑇆 𑆯𑇀𑆫𑆵𑆨𑆽𑆫𑆮 𑆇𑆮𑆳𑆖𑇆 𑆑𑆱𑆵𑆢𑆵𑆣
𑆨𑆁𑆢𑆩𑆲𑆼𑆢𑆼𑆁𑆱𑆩𑆨𑆥𑇀𑆫𑆱𑆤𑇆𑇔
𑆰𑆑𑆴𑆂𑆥𑇀𑆫𑆴𑆓𑆼𑆱𑇀𑆩𑆷𑆩𑆴𑆥𑇀𑆪𑆬𑆘𑆮𑆵
𑆥𑇀𑆫𑆱𑆤𑇆𑇕𑇆 𑆠𑆑𑆤𑆢𑆲𑇀𑆢𑆴𑆩𑆢
𑆠𑆑𑆮𑆳𑆥𑆶𑆓𑆾𑆑𑆼𑆘𑆁𑆑𑆼𑆗𑆨𑆪𑆵𑆢
𑆬𑆼𑆑𑆼𑇆 𑆢𑆮𑆁𑆘𑆑𑆳𑆨𑆁𑆱𑆶𑆟𑆑𑆴𑆢𑆼
𑆮𑆑𑇀𑆰𑆵𑆥𑆑𑆳𑆁𑆠𑆶𑆥𑆴𑆫𑆣𑆱𑇀𑆩𑆶𑆥𑆾

[illegible]
[illegible]
[illegible]
[illegible]
[illegible]
[illegible]
[illegible]
[illegible]
[illegible]
[illegible]
[illegible]
[illegible]
[illegible]

𑆰𑆵𑆑𑆼𑆯𑆁𑆓𑆶𑆝𑆳𑆑𑆼𑆯𑆂𑆥𑆫𑆤𑇀𑆠𑆥𑇆𑆤𑆪𑆾
𑆠𑇀𑆱𑆪𑆅𑆠𑆴𑆓𑆾𑆮𑆴𑆤𑇀𑆢𑆩𑆶𑆑𑇀𑆠𑇀𑆮𑆳𑆠𑆷𑆰𑇀𑆟𑆵𑆁𑆧𑆨𑆷𑆮𑆲
𑇙𑇆𑆠𑆩𑆶𑆮𑆳𑆖𑆲𑆸𑆰𑆵𑆑𑆼𑆯𑆂𑆥𑇀𑆫𑆲𑆱𑆤𑇀𑆤𑆴𑆮𑆨𑆳
𑆫𑆠𑇆𑆱𑆼𑆤𑆪𑆾𑆫𑆶𑆨𑆪𑆾𑆫𑇀𑆩𑆣𑇀𑆪𑆼𑆮𑆴𑆰𑆵
𑆢𑆤𑇀𑆠𑆩𑆴𑆢𑆁𑆮𑆖𑆂𑇆𑇑𑇐𑇆𑆯𑇀𑆫𑆵𑆨𑆓𑆮𑆳𑆤𑆶
𑆮𑆳𑆖𑇆𑆃𑆯𑆾𑆖𑇀𑆪𑆳𑆤𑆤𑇀𑆮𑆯𑆾𑆖𑆱𑇀𑆠𑇀𑆮𑆁𑆥𑇀𑆫𑆘𑇀𑆚𑆳𑆮𑆳
𑆢𑆳𑆁𑆯𑇀𑆖𑆨𑆳𑆰𑆱𑆼𑇆𑆓𑆠𑆳𑆱𑆷𑆤𑆓𑆠𑆳𑆱𑆷𑆁𑆯𑇀𑆖
𑆤𑆳𑆤𑆶𑆯𑆾𑆖𑆤𑇀𑆠𑆴𑆥𑆟𑇀𑆝𑆴𑆠𑆳𑆂𑇆𑇑𑇑𑇆𑆤𑆠𑇀𑆮𑆼
𑆮𑆳𑆲𑆁𑆘𑆳𑆠𑆶𑆤𑆳𑆱𑆁𑆤𑆠𑇀𑆮𑆁𑆤𑆼𑆩𑆼𑆘𑆤𑆳𑆣𑆴𑆥𑆳𑆂
𑆤𑆖𑆽𑆮𑆤𑆨𑆮𑆴𑆰𑇀𑆪𑆳𑆩𑆂𑆱𑆫𑇀𑆮𑆼𑆮𑆪𑆩𑆠𑆂
𑆥𑆫𑆩𑇆𑇑𑇒𑇆𑆢𑆼𑆲𑆴𑆤𑆾𑆱𑇀𑆩𑆴𑆤𑇀𑆪𑆡𑆳𑆢𑆼𑆲𑆼
𑆑𑆿𑆩𑆳𑆫𑆁𑆪𑆿𑆮𑆤𑆁𑆘𑆫𑆳𑇆𑆠𑆡𑆳𑆢𑆼𑆲𑆳

𑆓𑆵°
𑇑𑇒

[illegible] ॥ [illegible]
[illegible]
[illegible] ॥ [illegible]
[illegible] ॥ [illegible] ॥ [illegible]
[illegible] ॥
[illegible]
[illegible] ॥ [illegible] ॥ [illegible]
[illegible] ॥ [illegible]
[illegible] ॥ [illegible]
[illegible]
[illegible] ॥ [illegible]

𑆰𑆵𑆑𑆼𑆯𑆁 𑆓𑆶𑆝𑆳𑆑𑆼𑆯𑆂 𑆥𑆫𑆁𑆠𑆥 𑇆 𑆤𑆪𑆾
𑆠𑇀𑆱𑇀𑆪 𑆅𑆠𑆴 𑆓𑆾𑆮𑆴𑆤𑇀𑆢𑆩𑆶𑆑𑇀𑆠𑇀𑆮𑆳 𑆠𑆷𑆰𑇀𑆟𑆵𑆁 𑆧𑆨𑆷𑆮 𑆲
𑇙 𑇆 𑆠𑆩𑆶𑆮𑆳𑆖 𑆲𑆸𑆰𑆵𑆑𑆼𑆯𑆂 𑆥𑇀𑆫𑆲𑆱𑆤𑇀𑆤𑆴
𑆮 𑆨𑆳𑆫𑆠 𑇆 𑆱𑆼𑆤𑆪𑆾𑆫𑆶𑆨𑆪𑆾𑆫𑇀𑆩𑆣𑇀𑆪𑆼 𑆮𑆴𑆰𑆵
𑆢𑆤𑇀𑆠𑆩𑆴𑆢𑆁 𑆮𑆖𑆂 𑇆 𑇑𑇐 𑇆 𑆯𑇀𑆫𑆵𑆨𑆓𑆮𑆳𑆤𑆶
𑆮𑆳𑆖 𑇆 𑆃𑆯𑆾𑆖𑇀𑆪𑆳𑆤𑆤𑇀𑆮𑆯𑆾𑆖𑆱𑇀𑆠𑇀𑆮𑆁 𑆥𑇀𑆫𑆘𑇀𑆚𑆳𑆮
𑆢𑆳𑆁𑆯𑇀𑆖 𑆨𑆳𑆰𑆱𑆼 𑇆 𑆓𑆠𑆳𑆱𑆷𑆤𑆓𑆠𑆳𑆱𑆷𑆁𑆯𑇀𑆖
𑆤𑆳𑆤𑆶𑆯𑆾𑆖𑆤𑇀𑆠𑆴 𑆥𑆟𑇀𑆝𑆴𑆠𑆳𑆂 𑇆 𑇑𑇑 𑇆 𑆤 𑆠𑇀𑆮𑆼
𑆮𑆳𑆲𑆁 𑆘𑆳𑆠𑆶 𑆤𑆳𑆱𑆁 𑆤 𑆠𑇀𑆮𑆁 𑆤𑆼𑆩𑆼 𑆘𑆤𑆳𑆣𑆴𑆥𑆳𑆂
𑆤 𑆖𑆽𑆮 𑆤 𑆨𑆮𑆴𑆰𑇀𑆪𑆳𑆩𑆂 𑆱𑆫𑇀𑆮𑆼 𑆮𑆪𑆩𑆠𑆂
𑆥𑆫𑆩𑇀 𑇆 𑇑𑇒 𑇆 𑆢𑆼𑆲𑆴𑆤𑆾𑇁𑆱𑇀𑆩𑆴𑆤𑇀𑆪𑆡𑆳 𑆢𑆼
𑆲𑆼 𑆑𑆿𑆩𑆳𑆫𑆁 𑆪𑆿𑆮𑆤𑆁 𑆘𑆫𑆳 𑇆 𑆠𑆡𑆳 𑆢𑆼𑆲𑆳𑆤𑇀𑆠

𑆠𑇀𑆫𑆪𑇀𑆪𑆳𑆓𑇀𑆤𑆴𑆖𑆵𑆫𑆨𑆶𑆫𑇀𑆮𑆩𑆲𑆫𑆴𑇆𑇑𑇒
𑆨𑆳𑆲𑆨𑆠𑇀𑆮𑆳𑆱𑆶𑆑𑆼𑆠𑇀𑆫𑆴𑆪𑆩𑆵𑆢𑇀𑆨𑆶𑆱
𑆟𑆝𑆱𑇀𑆮𑆤𑆂𑇆𑆯𑇀𑆫𑆶𑆓𑆳𑆨𑆳𑆥𑆳𑆮𑆴𑆤𑆼𑆠𑆴𑆲
𑆨𑆷𑆩𑇀𑆫𑆴𑆥𑆴𑆮𑆴𑆬𑆢𑆶𑆫𑇀𑆓𑆕𑇀𑆓𑇆𑇑𑇓𑇆𑆪𑆫𑆴
𑆤𑆲𑆸𑆢𑆪𑆠𑇀𑆫𑆼𑆯𑇀𑆫𑆶𑆑𑆁𑆡𑆶𑆑𑆣𑆑𑇆
𑆩𑆩𑆱𑆂𑆥𑆨𑆳𑆟𑆁𑆥𑆵𑆫𑆁𑆨𑆴𑆩𑆛𑆅𑆲𑆳𑆪
𑆑𑆬𑆕𑇀𑆑𑇆𑇑𑇔𑇆𑆤𑆨𑆅𑆮𑆴𑆲𑆸𑆅𑆜𑆮𑆴
𑆤𑆳𑆲𑇀𑆮𑆴𑆮𑆴𑆢𑇀𑆨𑆶𑆘𑆩𑆅𑆂𑇆𑆅𑆜𑆪𑆮𑆥𑆴
𑆫𑆶𑆢𑇀𑆫𑆼𑆘𑆱𑆶𑆤𑆪𑆼𑆰𑆶𑆢𑇀𑆫𑆶𑆩𑆟𑆴𑆂𑇆𑇑𑇕
𑆨𑆮𑆴𑆤𑆳𑆩𑆴𑆜𑆅𑆑𑇀𑆰𑇀𑆜𑆴𑆥𑆴𑆤𑆨𑆖𑆬𑆴
𑆞𑆁𑆅𑆨𑆳𑇆𑆮𑆴𑆤𑆳𑆩𑆩𑆕𑇀𑆓𑆬𑆥𑇀𑆪𑆱𑆨𑆑

𑆮𑆴𑆯𑆴𑆰𑇀𑆪𑆠𑆼 ॥ 𑇗 ॥ 𑆤𑆴𑆪𑆠𑆁 𑆑𑆶𑆫𑆶
𑆑𑆫𑇀𑆩 𑆠𑇀𑆮𑆁 𑆑𑆫𑇀𑆩 𑆘𑇀𑆪𑆳𑆪𑆾 𑆲𑇀𑆪𑆑𑆫𑇀𑆩𑆟𑆂 𑆯𑆫𑆵𑆫𑆪𑆳
𑆠𑇀𑆫𑆳𑆥𑆴 𑆖 𑆠𑆼 𑆤 𑆥𑇀𑆫𑆱𑆴𑆣𑇀𑆪𑆼𑆢𑆑𑆫𑇀𑆩
𑆟𑆂 ॥ 𑇘 ॥ 𑆪𑆓𑇀𑆚𑆳𑆫𑇀𑆡𑆳𑆠𑇀𑆑𑆫𑇀𑆩𑆟𑆾𑆁𑆤𑇀𑆪𑆠𑇀𑆫 𑆬𑆾𑆑𑆾𑆁𑆪𑆁 𑆑𑆫𑇀𑆩𑆧
𑆤𑇀𑆣𑆤𑆂 ॥ 𑆠𑆢𑆫𑇀𑆡𑆁 𑆑𑆫𑇀𑆩 𑆑𑆿𑆤𑇀𑆠𑆼𑆪 𑆩𑆶𑆑𑇀𑆠𑆱
𑆁𑆓𑆂 𑆱𑆩𑆳𑆖𑆫 ॥ 𑇙 ॥ 𑆱𑆲𑆪𑆓𑇀𑆚𑆳𑆂 𑆥𑇀𑆫
𑆘𑆳𑆂 𑆱𑆸𑆰𑇀𑆜𑇀𑆮𑆳 𑆥𑆶𑆫𑆾𑆮𑆳𑆖 𑆥𑇀𑆫𑆘𑆳𑆥
𑆠𑆴𑆂 ॥ 𑆃𑆤𑆼𑆤 𑆥𑇀𑆫𑆱𑆮𑆴𑆰𑇀𑆪𑆣𑇀𑆮𑆩𑆼
𑆰 𑆮𑆾𑆁𑆱𑇀𑆠𑇀𑆮𑆴𑆰𑇀𑆜𑆑𑆳𑆩𑆣𑆶𑆑𑇀 ॥ 𑇑𑇐 ॥
𑆢𑆼𑆮𑆳𑆤𑇀𑆧𑆳𑆮𑆪𑆠𑆳𑆤𑆼𑆤 𑆠𑆼 𑆢𑆼𑆮𑆳 𑆧𑆳𑆮𑆪
𑆤𑇀𑆠𑆶 𑆮𑆂 ॥ 𑆥𑆫𑆱𑇀𑆥𑆫𑆁 𑆧𑆳𑆮𑆪𑆤𑇀𑆠𑆂

[illegible]

𑆓𑆵॰
𑇑𑇓

𑆇𑆪𑆾𑇁𑆓𑇀𑆤𑆴𑆢𑆴𑆑𑇀𑆑𑆩𑆳 𑇆𑇑𑇐𑇆 𑆮𑆳𑆩𑆳𑆁𑆯𑆴
𑆯𑇀𑆫𑆵𑆬𑆩𑇀𑆧𑆴𑆥𑆡𑆳𑆮𑆴𑆢𑆪𑆤𑆮𑆳𑆠𑆴𑆯𑆂
𑆢𑇀𑆫𑆶𑆠𑆴𑆤𑆴𑆫𑆷𑆥𑆟𑆳𑆬𑆴 𑇆 𑆇𑆩𑆳𑆩𑆓𑆵𑆠𑆳𑆯𑆴
𑆮𑆴𑆢𑆳𑆪𑆯𑇀𑆫𑆵𑆬𑆩𑇀𑆧𑆷𑆠𑇀𑆠𑆳𑆤𑆴𑆧𑆁𑆣𑆪𑆳𑆠𑆴𑆤
𑆑𑆳𑆤𑆴𑆫𑇀𑆢𑆴𑆤𑆵 𑇆𑇑𑇑𑇆 𑆤𑆽𑆮𑆶𑆑𑇀𑆰𑆴𑆑𑆠𑆴𑆱𑆩𑇀𑆨
𑆬𑆴𑆤𑆽𑆫𑇀𑆤𑆑𑆤𑇀𑆢𑆥𑆳𑆣𑆑𑆂 𑇆 𑆤𑆩𑆾𑆤𑆽𑆬𑆾𑆑
𑆪𑆘𑇀𑆚𑆾𑆥𑆮𑆵𑆠𑆱𑆴𑆁𑆣𑆪𑆳𑆨𑆑𑇀𑆠𑆂 𑇆𑇑𑇒𑇆
𑆱𑆫𑇀𑆮𑆱𑇀𑆮𑆼𑆲𑆸𑆢𑆪𑆩𑆲𑆤𑇀𑆢𑆴𑆪𑆩𑆲𑆾𑆲𑆼𑆱𑆴𑆢𑇀𑆣𑆳
𑆮𑆩 𑇆 𑆤𑆴𑆠𑇀𑆪𑆂 𑆨𑆮𑆓𑆳𑆇𑆂 𑆃𑆨𑆪𑆩
𑆬𑆼𑆪𑆁𑆨𑆓𑆳𑆇𑆮𑆂 𑇆𑇑𑇓𑇆 𑆱𑆫𑇀𑆮𑆽𑆑𑆴𑆪𑆩
𑆱𑆴𑆢𑇀𑆣𑆼𑆪𑆩𑆮𑆴𑆑𑆬𑇀𑆥𑆪𑆩𑆷𑆫𑇀𑆠𑆼 𑇆 𑆇𑆨𑆪

𑆢𑆼𑆮𑆁𑆮𑆴𑆢𑆴𑆠𑇀𑆮𑆽𑆤𑆁𑆤𑆳𑆤𑆶𑆯𑆾𑆖𑆴𑆠𑆶𑆩𑆫𑇀𑆲
𑆱𑆴 𑇆𑇒𑇕𑇆 𑆃𑆡𑆖𑆽𑆤𑆁𑆤𑆴𑆠𑇀𑆪𑆘𑆳𑆠𑆁𑆤𑆴𑆠𑇀𑆪𑆁
𑆮𑆳𑆩𑆤𑇀𑆪𑆱𑆼𑆩𑆸𑆠𑆁 𑇆 𑆠𑆡𑆳𑆥𑆴𑆠𑇀𑆮𑆁𑆩
𑆲𑆳𑆧𑆳𑆲𑆾𑆤𑆽𑆮𑆁𑆯𑆾𑆖𑆴𑆠𑆶𑆩𑆫𑇀𑆲𑆱𑆴 𑇆 𑇒𑇖
𑆘𑆳𑆠𑆱𑇀𑆪𑆲𑆴𑆣𑇀𑆫𑆶𑆮𑆾𑆩𑆸𑆠𑇀𑆪𑆶𑆫𑇀𑆣𑇀𑆫𑆶𑆮𑆁𑆘𑆤𑇀𑆩𑆩𑆸𑆠
𑆱𑇀𑆪𑆖 𑇆 𑆠𑆱𑇀𑆩𑆳𑆢𑆥𑆫𑆴𑆲𑆳𑆫𑇀𑆪𑆼𑇁𑆫𑇀𑆡𑆼𑆤𑆠𑇀𑆮𑆁𑆯𑆾
𑆖𑆴𑆠𑆶𑆩𑆫𑇀𑆲𑆱𑆴 𑇆𑇑𑇗𑇆 𑆃𑆮𑇀𑆪𑆑𑇀𑆠𑆳𑆢𑆵
𑆤𑆴𑆨𑆷𑆠𑆳𑆤𑆴𑆮𑇀𑆪𑆑𑇀𑆠𑆩𑆣𑇀𑆪𑆳𑆤𑆴𑆨𑆳𑆫𑆠 𑇆 𑆃𑆮𑇀𑆪
𑆑𑇀𑆠𑆤𑆴𑆣𑆤𑆳𑆤𑇀𑆪𑆼𑆮𑆠𑆠𑇀𑆫𑆑𑆳𑆥𑆫𑆴𑆢𑆼𑆮𑆤𑆳 𑇆
𑇒𑇘𑇆 𑆄𑆯𑇀𑆖𑆫𑇀𑆪𑆮𑆠𑇀𑆥𑆯𑇀𑆪𑆠𑆴𑆑𑆯𑇀𑆖𑆴𑆢𑆼𑆤
𑆩𑆳𑆯𑇀𑆖𑆫𑇀𑆪𑆮𑆢𑇀𑆮𑆢𑆠𑆴𑆠𑆡𑆽𑆮𑆖𑆳𑆤𑇀𑆪𑆂 𑇆 𑆄𑆯𑇀𑆖𑆫𑇀𑆪𑆮

𑆓𑆵
𑇗𑇔

𑆧𑇀𑆫𑆁𑆨𑆢𑇀𑆫𑆂𑆱𑆬𑇀𑆬𑆴𑆑𑇀𑆫𑆴𑆪𑆳𑆪𑆽𑆮𑆁𑆮𑆼𑆢
𑆤𑆮𑆽𑆮𑆑𑆱𑇀𑆠𑇀𑆫𑆴𑆪𑆁𑇆𑇖𑇗𑇆𑆢𑆼𑆮𑆵𑆤𑆴
𑆲𑆩𑆮𑆼𑆪𑆼𑆁𑆢𑆼𑆢𑆩𑆮𑆰𑇀𑆜𑆳𑆓𑆝𑇆
𑆓𑇀𑆩𑆠𑆑𑇀𑆰𑆖𑆳𑆬𑇀𑆬𑆴𑆑𑇀𑆰𑇀𑆪𑆳𑆤𑆴𑆤𑆁𑆩𑆴𑆩𑆴
𑆝𑆩𑆑𑇀𑆰𑆩𑆴𑇆𑇖𑇘𑇆𑆯𑇀𑆫𑆶𑆮𑆥𑇀𑆫𑆨𑆳𑆥𑆴
𑆩𑆳𑆮𑆼𑆰𑇀𑆟𑆮𑆴𑆑𑆥𑆴𑆝𑆩𑆑𑇀𑆰𑆩𑆴
𑆥𑆲𑇀𑆬𑆵𑆑𑇀𑆰𑆴𑆓𑇀𑆫𑆲𑇀𑆤𑆢𑇀𑆣𑆶𑆥𑆴𑆢𑇀𑆫𑆲𑇀𑆤𑆵𑆥𑆑𑇀𑆰
𑆤𑆮𑆴𑆢𑇀𑆫𑆶𑆠𑆼𑇆𑇖𑇙𑇆𑆪𑆩𑇀𑆝𑆑𑇀𑆬𑆪𑆳𑆓𑆳𑆥
𑆥𑆮𑆁𑆯𑇀𑆖𑆤𑆰𑇀𑆜𑆳𑆩𑇀𑆨𑆥𑆳𑆑𑇀𑆰𑆶𑆨𑆳𑇆𑆯𑇀𑆫
𑆳𑆥𑆴𑆮𑆂𑆑𑇀𑆰𑆢𑇀𑆫𑆴𑆪𑆳𑆂𑆥𑆳𑆚𑇀𑆖𑆬𑆜𑇀𑆜𑆼𑆪𑆶
𑆰𑇀𑆜𑆶𑆨𑆵𑆱𑇀𑆪𑆩𑆨𑆳𑇆𑇗𑇐𑇆𑆰𑇀𑆫𑆔𑆳𑆥𑆶𑆚𑇀𑆘

𑆩𑇀𑆪𑆁𑆱𑆁𑆓𑇀𑆫𑆳𑆩𑆁𑆤𑆑𑆫𑆴𑆰𑇀𑆪𑆱𑆴𑇆
𑆠𑆠𑆂𑆱𑇀𑆮𑆣𑆫𑇀𑆩𑆁𑆑𑆵𑆫𑇀𑆠𑆴𑆁𑆖𑆲𑆴𑆠𑇀𑆮𑆳𑆥𑆳𑆥𑆩
𑆮𑆳𑆥𑇀𑆱𑇀𑆪𑆱𑆴𑇆𑇓𑇓𑇆𑆃𑆑𑆵𑆫𑇀𑆠𑆴𑆁𑆖𑆳𑆥𑆴𑆨𑆷
𑆠𑆳𑆤𑆴𑆑𑆡𑆪𑆴𑆰𑇀𑆪𑆤𑇀𑆠𑆴𑆠𑆼𑇁𑆮𑇀𑆪𑆪𑆳𑆩𑇀𑇆𑆱𑆁
𑆨𑆳𑆮𑆴𑆠𑆱𑇀𑆪𑆖𑆳𑆑𑆵𑆫𑇀𑆠𑆴𑆫𑇀𑆩𑆫𑆟𑆳𑆢𑆠𑆴𑆫𑆴𑆖𑇀𑆪
𑆠𑆼𑇆𑇓𑇔𑇆𑆨𑆪𑆳𑆢𑇀𑆫𑆟𑆳𑆢𑆶𑆥𑆫𑆠𑆁𑆩𑆁𑆱𑇀𑆪
𑆤𑇀𑆠𑆼𑆠𑇀𑆮𑆳𑆁𑆩𑆲𑆳𑆫𑆡𑆳𑆂𑇆𑆪𑆼𑆰𑆳𑆁𑆖𑆠𑇀𑆮𑆁𑆧𑆲𑆶𑆩
𑆠𑆾𑆨𑆷𑆠𑇀𑆮𑆳𑆪𑆳𑆱𑇀𑆪𑆱𑆴𑆬𑆳𑆔𑆮𑆩𑇀𑇆𑇓𑇕𑇆
𑆃𑆮𑆳𑆖𑇀𑆪𑆮𑆳𑆢𑆳𑆁𑆯𑇀𑆖𑆧𑆲𑆷𑆤𑇀𑆮𑆢𑆴𑆰𑇀𑆪𑆤𑇀𑆠𑆴𑆠
𑆮𑆳𑆲𑆴𑆠𑆳𑆂𑇆𑆤𑆴𑆤𑇀𑆢𑆤𑇀𑆠𑆱𑇀𑆠𑆮𑆱𑆳𑆩𑆫𑇀𑆡𑇀𑆪𑆁𑆠
𑆠𑆾𑆢𑆶𑆂𑆒𑆠𑆫𑆁𑆤𑆶𑆑𑆴𑆩𑇀𑇆𑇓𑇖𑇆𑆲𑆠𑆾𑆮𑆳

[illegible]𑆩𑆴𑆡𑆶𑆤𑆁𑆬𑆴𑆕𑇀𑆓𑆮𑆳𑆖𑆴[illegible]
𑆩𑆢𑆵𑆨𑆳𑇆𑆇𑆨𑆪𑆠𑇀𑆫[illegible]
[illegible]𑆤𑆴𑆯𑇀𑆖𑆪𑆂𑇆𑇖𑇑𑇆𑆄𑆥
[illegible]
[illegible]𑇆𑆇[illegible]
𑆮𑆁𑆥𑆳𑆥𑆨𑆮𑆳𑆥𑇀𑆤𑆶𑆩𑆴𑇆𑇖𑇒𑇆[illegible]
[illegible]
[illegible]𑇆[illegible]
[illegible]𑆩𑆴𑇆𑇖𑇓𑇆𑆮𑆼𑆢
[illegible]𑆮𑆴[illegible]
𑆇𑇆[illegible]

𑆓𑇀𑆫𑆽𑆜𑆥𑇀𑆫𑆾 𑇆 𑇙 𑇆 𑆢𑆼𑆮𑆩𑆳𑆁𑆧𑆳𑆁 𑆲𑆸𑆢𑆴
𑆑𑆫𑇀𑆮𑆲𑇀𑆤𑆴𑆁 𑆑𑆽𑆮𑆬𑇀𑆪𑆤𑆳𑆑𑆤𑆪𑆤 𑇆 𑆮𑆑𑇀𑆠𑇀𑆫𑆳
𑆱𑆳𑆥𑇀𑆫𑆳𑆕𑇀𑆑𑆶𑆫𑆘𑆳𑆕𑇀𑆓𑆶𑆠𑇀𑆫𑇀𑆪𑆱𑇀𑆡𑆴 𑆢𑆼𑆮𑆩𑆳𑆁
𑆥𑆴𑆤𑆳𑆑𑆳 𑇆 𑇑𑇐 𑇆 𑆪𑆳𑆩𑆴𑆨𑆳𑆁𑆯𑆶𑆒𑆟𑇀𑆝𑆼
𑆮𑆳𑆁𑆥𑇀𑆫𑆮𑆑𑇀𑆠𑇀𑆫𑆼 𑆠𑇀𑆫𑆴𑆮𑆴𑆥𑆑𑇀𑆰𑆴𑆝𑆂 𑇆 𑆮𑆼𑆢𑆳
𑆮𑆳𑆢𑆫𑆱𑆂 𑆥𑆳𑆕𑇀𑆑𑆫𑆳𑆠𑇀𑆫𑆴𑆯𑆱𑇀𑆠𑇀𑆫𑆵𑆫𑇀𑆮𑆴𑆮𑆳𑆲𑆴
𑆤𑆂 𑇆 𑇑𑇑 𑇆 𑆑𑆳𑆩𑆳𑆕𑇀𑆑𑆶𑆯𑆂 𑆯𑇀𑆫𑆶𑆠𑆥𑆫𑆳
𑆱𑇀𑆦𑆛𑆴𑆑𑆑𑆩𑆟𑇀𑆝𑆬𑆶𑆥𑆶𑆱𑇀𑆠𑆨𑆳 𑇆 𑆠𑇀𑆫𑆴𑆪
𑆮𑆴𑆤𑆴𑆪𑆣𑆮𑆬𑇀𑆦𑆬𑆁 𑆢𑆽𑆮𑆵𑆱𑇀𑆠𑆶𑆫𑆢𑆳 𑆠𑆴𑆫𑇀𑆧𑆶𑆝𑆴
𑇑𑇒 𑇆 𑆑𑆽𑆠𑆽𑆫𑇀𑆮𑆴𑆢𑆓𑇀𑆣𑆨𑆑𑇀𑆠𑆳𑆮𑆳𑆁𑆔𑇀𑆫𑆶𑆪𑆳𑆥
𑆬𑆘𑇀𑆘𑆴𑆠𑆽𑆫𑇀𑆨𑆳𑆨𑆾 𑇆 𑆢𑆼𑆮𑆩𑆳𑆁𑆧𑆳𑆁 𑆲𑆸𑆢𑆴

𑆑𑆳𑆧𑆶𑆢𑇀𑆣𑆴𑆂𑆱𑆩𑆳𑆣𑆿𑆤𑆮𑆴𑆣𑆵𑆪𑆠𑆼𑇆𑇔𑇔𑇆𑆠𑇀𑆫𑆽
𑆓𑆶𑆟𑇀𑆪𑆮𑆴𑆰𑆪𑆳𑆮𑆼𑆢𑆳𑆤𑆴𑆱𑇀𑆠𑇀𑆫𑆽𑆓𑆶𑆟𑇀𑆪𑆾𑆨𑆮𑆳
𑆫𑇀𑆘𑆶𑆤𑇆𑆤𑆴𑆫𑇀𑆢𑇀𑆮𑆤𑇀𑆢𑇀𑆮𑆾𑆤𑆴𑆠𑇀𑆪𑆱𑆠𑇀𑆠𑇀𑆮𑆱𑇀𑆡𑆾𑆤𑆴𑆫𑇀𑆪𑆾𑆓𑆑𑇀𑆰𑆼
𑆩𑆄𑆠𑇀𑆩𑆮𑆳𑆤𑇀𑇆𑇔𑇕𑇆𑆪𑆳𑆮𑆳𑆤𑆫𑇀𑆡𑆇
𑆢𑆥𑆳𑆤𑆼𑆱𑆫𑇀𑆮𑆠𑆂𑆱𑆁𑆥𑇀𑆬𑆶𑆠𑆾𑆢𑆑𑆼𑇆𑆠𑆳𑆮𑆳𑆤𑇀𑆱
𑆫𑇀𑆮𑆼𑆰𑆶𑆮𑆼𑆢𑆼𑆰𑆶𑆧𑇀𑆫𑆳𑆲𑇀𑆩𑆟𑆱𑇀𑆪𑆮𑆴𑆘𑆳𑆤𑆠𑆂𑇆
𑇔𑇖𑇆𑆑𑆫𑇀𑆩𑆟𑇀𑆪𑆼𑆮𑆳𑆣𑆴𑆑𑆳𑆫𑆱𑇀𑆠𑆼𑆩𑆳𑆦𑆬𑆼
𑆰𑆶𑆑𑆢𑆳𑆖𑆤𑇆𑆩𑆳𑆑𑆫𑇀𑆩𑆦𑆬𑆲𑆼𑆠𑆶𑆫𑇀
𑆨𑆷𑆫𑇀𑆩𑆳𑆠𑆼𑆱𑆕𑇀𑆓𑆾𑆱𑇀𑆠𑇀𑆮𑆑𑆫𑇀𑆩𑆟𑆴𑇆𑇔𑇗𑇆𑆪𑆾𑆓
𑆱𑇀𑆡𑆂𑆑𑆶𑆫𑆶𑆑𑆫𑇀𑆩𑆳𑆟𑆴𑆱𑆕𑇀𑆓𑆁𑆠𑇀𑆪𑆑𑇀𑆠𑇀𑆮𑆳𑆣𑆤𑆁
𑆘𑆪𑇆𑆱𑆴𑆢𑇀𑆣𑇀𑆪𑆱𑆴𑆢𑇀𑆣𑇀𑆪𑆾𑆂𑆱𑆩𑆾𑆨𑆷𑆠𑇀𑆮𑆳𑆱𑆩𑆁

[illegible]
[illegible]
[illegible]
[illegible]
[illegible]
[illegible]
[illegible]
[illegible]
[illegible]
[illegible]
[illegible]

𑆨𑆷𑆠𑆓𑇀𑆫𑆳𑆩 𑇆𑇔𑇑𑇆 𑆩𑆷𑆝𑆴𑆮𑆴𑆥𑇀𑆫𑆬𑆴
𑆥𑇀𑆠𑆼𑆪𑆪𑆚𑇀𑆘𑆶𑆯𑇀𑆜𑆴𑆮𑆴𑆘𑇀𑆚𑆬𑆳 𑇆𑆃𑆩
𑆪𑆳𑆤𑆩𑆬𑆳𑆮𑆸𑆠𑇀𑆠𑆴𑆚𑇀𑆖𑆩𑆪𑇀𑆪𑆼𑆮𑆨𑆮𑆳𑆩𑇀𑆪𑆶
𑆩𑆴 𑇆𑇔𑇒𑇆 𑆃𑆫𑇀𑆘𑆶𑆤𑆇𑆮𑆳𑆖 𑇆 𑆑𑆴𑆁𑆠
𑆢𑇀𑆧𑇀𑆫𑆲𑇀𑆩𑆑𑆴𑆩𑆣𑇀𑆪𑆳𑆠𑇀𑆩𑆁𑆑𑆴𑆁𑆑𑆫𑇀𑆩𑆥𑆶𑆫𑆶𑆰𑆾𑆠𑇀𑆠𑆩
𑆮 𑇆 𑆃𑆣𑆴𑆪𑆚𑇀𑆚𑆂 𑆑𑆴𑆁 𑆑𑆡𑆁 𑆑𑆾𑆓𑇀𑆫 𑆢𑆼𑆲𑆼 𑆑𑆴𑆩𑆳
𑆱𑇀𑆠𑆶𑆢𑆼𑆲𑆼𑆠𑆶𑆑𑆴𑆩𑆳 𑇆𑇑𑇆 𑆯𑇀𑆫𑆵𑆨𑆓
𑆮𑆳𑆤𑆶𑆮𑆳𑆖 𑇆 𑆃𑆑𑇀𑆰𑆫𑆁 𑆧𑇀𑆫𑆲𑇀𑆩 𑆥𑆫𑆩𑆁
𑆱𑇀𑆮𑆨𑆳𑆮𑆾𑆣𑇀𑆪𑆳𑆠𑇀𑆩𑆩𑆶𑆖𑇀𑆪𑆠𑆼 𑇆 𑆨𑆷𑆠𑆨𑆳𑆮𑆾𑆢𑇀𑆨𑆮
𑆑𑆫𑆾 𑆮𑆴𑆱𑆫𑇀𑆓𑆂 𑆑𑆫𑇀𑆩𑆱𑆁𑆘𑇀𑆚𑆴𑆠𑆂 𑇆𑇒
𑇆 𑆃𑆣𑆴𑆨𑆷𑆠𑆁 𑆑𑇀𑆰𑆫𑆾 𑆨𑆳𑆮𑆂 𑆥𑆶𑆫𑆶𑆰𑆯𑇀𑆖𑆳𑆣𑆴

𑆓𑆠𑆱𑇀𑆥𑆸𑆲𑆂 𑇆 𑆮𑆵𑆠𑆫𑆳𑆓𑆨𑆪𑆑𑇀𑆫𑆾𑆣𑆂 𑆱𑇀𑆡𑆴
𑆠𑆣𑆵𑆫𑇀𑆩𑆶𑆤𑆴𑆫𑆶𑆖𑇀𑆪𑆠𑆼 𑇆 𑇕𑇖 𑇆 𑆪𑆂 𑆱𑆫𑇀𑆮𑆠𑇀𑆫𑆳
𑆤𑆨𑆴𑆱𑇀𑆤𑆼𑆲𑆱𑇀𑆠𑆠𑇀𑆠𑆠𑇀𑆥𑇀𑆫𑆳𑆥𑇀𑆪 𑆯𑆶𑆨𑆳𑆯𑆶𑆨𑆩𑇀 𑇆 𑆤𑆳
𑆨𑆴𑆤𑆤𑇀𑆢𑆠𑆴 𑆤 𑆢𑇀𑆮𑆼𑆰𑇀𑆛𑆴 𑆠𑆱𑇀𑆪 𑆥𑇀𑆫𑆘𑇀𑆚𑆳 𑆥𑇀𑆫𑆠𑆴𑆰𑇀𑆜𑆴
𑆠𑆳 𑇆 𑇕𑇗 𑇆 𑆪𑆢𑆳 𑆱𑆁𑆲𑆫𑆠𑆼 𑆖𑆳𑆪𑆁 𑆑𑆷𑆫𑇀𑆩𑆾𑆕𑇀𑆓𑆳𑆤𑆵𑆮
𑆱𑆫𑇀𑆮𑆯𑆂 𑇆 𑆅𑆤𑇀𑆢𑇀𑆫𑆴𑆪𑆳𑆟𑆵𑆤𑇀𑆢𑇀𑆫𑆴𑆪𑆳𑆫𑇀𑆡𑆼𑆨𑇀𑆪
𑆱𑇀𑆠𑆱𑇀𑆪 𑆥𑇀𑆫𑆘𑇀𑆚𑆳 𑆥𑇀𑆫𑆠𑆴𑆰𑇀𑆜𑆴𑆠𑆳 𑇆 𑇕𑇘 𑇆 𑆮𑆴𑆰𑆪𑆳
𑆮𑆴𑆤𑆴𑆮𑆫𑇀𑆠𑆤𑇀𑆠𑆼 𑆤𑆴𑆫𑆳𑆲𑆳𑆫𑆱𑇀𑆪 𑆢𑆼𑆲𑆴𑆤𑆂 𑇆 𑆫
𑆱𑆮𑆫𑇀𑆘𑆁 𑆫𑆱𑆾𑆥𑇀𑆪𑆱𑇀𑆪 𑆥𑆫𑆁 𑆢𑆸𑆰𑇀𑆛𑇀𑆮𑆳 𑆤𑆴𑆮𑆫𑇀𑆠𑆠𑆼
𑇕𑇙 𑇆 𑆪𑆠𑆠𑆾 𑆲𑇀𑆪𑆥𑆴 𑆑𑆿𑆤𑇀𑆠𑆼𑆪 𑆥𑆶𑆫𑆶𑆰𑆱𑇀𑆪
𑆮𑆴𑆥𑆯𑇀𑆖𑆴𑆠𑆂 𑇆 𑆅𑆤𑇀𑆢𑇀𑆫𑆴𑆪𑆳𑆟𑆴 𑆥𑇀𑆫𑆩𑆳𑆡𑆵𑆤𑆴

𑆓𑆵𑇅
𑇑𑇒

क्लित्रियमंतमत: ॥९॥ त्रातिमव
लिंगप्रयुक्तश्चभीतमद्र: ॥ व
सदियस्त्रियालिङ्गप्रयुक्तरथि
ग ॥१०॥ ज्ञायतेविधयार्तुम: म
द्भुश्चपरयते ॥ भस्त्रम्नाज्ञयते
तम:कामर्द्रूपक्रियते ॥११॥
क्षणाद्भवतिमर्मद:मर्मदक्षुद्र
विद्धम: ॥ भक्तास्तुमाद्वितीयमे
शक्तिरामातुम्ब्रूहि ॥१२॥ गम
त्रयविद्रुकेऽपिविषयाणिविष्ठिये
ष्वगतो ॥ श्रद्धवन्तेविण्यातृक्ष

𑆩𑆳𑆩𑆼𑆨𑇀𑆪𑆂𑆥𑆫𑆩𑆮𑇀𑆪𑆪𑆩𑇀𑇆𑇑𑇓𑇆𑆢𑆽𑆮𑆵
𑆲𑇀𑆪𑆼𑆰𑆳𑆓𑆶𑆟𑆩𑆪𑆵𑆩𑆩𑆩𑆳𑆪𑆳𑆢𑆶𑆫𑆠𑇀𑆪𑆪𑆳𑇆
𑆩𑆳𑆩𑆼𑆮𑆪𑆼𑆥𑇀𑆫𑆥𑆢𑇀𑆪𑆤𑇀𑆠𑆼𑆩𑆳𑆪𑆳𑆩𑆼𑆠𑆳𑆁𑆠𑆫𑆤𑇀𑆠𑆴
𑆠𑆼𑇆𑇑𑇔𑇆𑆤𑆩𑆳𑆁𑆢𑆶𑆰𑇀𑆑𑆸𑆠𑆴𑆤𑆾𑆩𑆷𑆞𑆳𑆂𑆥𑇀𑆫
𑆥𑆢𑇀𑆪𑆤𑇀𑆠𑆼𑆤𑆫𑆳𑆣𑆩𑆳𑆂𑇆𑆩𑆳𑆪𑆪𑆳𑆥𑆲𑆸𑆠𑆘𑇀𑆚𑆳
𑆤𑆳𑆄𑆱𑆶𑆫𑆁𑆨𑆳𑆮𑆩𑆳𑆯𑇀𑆫𑆴𑆠𑆳𑆂𑇆
𑇑𑇕𑇆𑆖𑆠𑆶𑆫𑇀𑆮𑆴𑆣𑆳𑆨𑆘𑆤𑇀𑆠𑆼𑆩𑆳𑆁𑆘𑆤𑆳𑆂𑆱𑆶𑆑𑆸
𑆠𑆴𑆤𑆾𑇁𑆫𑇀𑆘𑆶𑆤𑇆𑆄𑆫𑇀𑆠𑆾𑆘𑆴𑆘𑇀𑆚𑆳𑆱𑆶𑆫𑆫𑇀𑆡𑆳𑆫𑇀𑆡𑆵
𑆘𑇀𑆚𑆳𑆤𑆵𑆖𑆨𑆫𑆠𑆫𑇀𑆰𑆨𑇆𑇑𑇖𑇆𑆠𑆼𑆰𑆳𑆁𑆘𑇀𑆚𑆳
𑆤𑆵𑆤𑆴𑆠𑇀𑆪𑆪𑆶𑆑𑇀𑆠𑆍𑆑𑆨𑆑𑇀𑆠𑆴𑆫𑇀𑆮𑆴𑆯𑆴𑆰𑇀𑆪𑆠𑆼
𑆥𑇀𑆫𑆴𑆪𑆾𑆲𑆴𑆘𑇀𑆚𑆳𑆤𑆴𑆤𑆾𑇁𑆠𑇀𑆪𑆫𑇀𑆡𑆩𑆲𑆁𑆱𑆖𑆩𑆩𑆥𑇀𑆫𑆴𑆪𑆂

𑆥𑇀𑆫𑆠𑆴𑆰𑇀𑆜𑆴𑆠𑆂 𑇆 𑇑𑇕 𑇆 𑆪𑆠𑇀𑆫𑆴𑆱𑆳𑆩𑆮𑆠𑇀
𑆠𑆶𑆁𑆠𑆶𑆰𑇀𑆜𑆁𑆲𑆱𑆳𑆠𑆴𑆩𑆴𑆁𑆪𑆱𑆵 𑇅 𑆪𑆰𑇀𑆜𑆼
𑆲𑇀𑆪𑆠𑆴𑆑𑇀𑆫𑆶𑆠𑆳𑆤𑆴𑆩𑆳𑆤𑆴𑆱𑆳𑆥𑆲𑆠𑆼𑆩𑆼
𑇑𑇗 𑇆 𑆓𑆶𑆥𑇀𑆫𑆢𑆩𑆳 𑆩𑆩𑆬𑆯𑇀𑆫𑆵𑆯𑆶𑆁
𑆩𑆩𑆨𑇀𑆫𑆷𑆩𑆳𑆥𑆂𑆥𑇀𑆫𑆮𑆴𑆱𑆘𑇀𑆚𑆴𑆪𑆲𑆠𑆾 𑇅
𑆠𑆠𑇀𑆠𑇀𑆮𑆁𑆩𑆳𑆪𑆁𑆥𑇀𑆫𑆮𑆴𑆱𑆳𑆠𑆴𑆩𑆮𑆼𑆱𑆩
𑆠𑆴𑆩𑆳𑆥𑆼𑆠𑆴𑆤𑆑𑆩𑆑𑆩𑆵 𑇆 𑇑𑇘 𑇆 𑆮𑆴
𑆢𑆪𑆑𑆩𑆳𑆲𑇀𑆤𑆂𑆱𑆮𑆳𑆫𑇀𑆩𑆶𑆩𑆁𑆱𑇀𑆮𑆓𑆵
𑆤𑆴𑆩𑆭𑆢𑆂 𑇆 𑆮𑆴𑆱𑇀𑆩𑆼𑆮𑆴𑆢𑆑𑇀𑆰𑆂𑆱
𑆱𑆳𑆠𑆴𑆩𑆟𑆴𑆩𑆱𑇀𑆑𑆸𑆠𑆴 𑇆 𑇑𑇙 𑇆 𑆍𑆰𑆳
𑆱𑇀𑆫𑆘𑆵𑆨𑆴𑆤𑇀𑆤𑆴𑆠𑆴𑆂𑆥𑆳𑆑𑇀𑆰𑆼𑆠𑆼𑆤𑆁𑆥𑇀𑆫𑆮𑆶𑆮𑆴

मान्यभावितास्थितिं ॥१४॥ प्रभवं
मवक्तव्यं नैव निर्दिष्टमुपलभ्यते ॥
प्रभवं तेऽभिन्नत्वं बुद्धिपैर्द्रवति
भूते ॥१५॥ ज्योतिषामपि तज्ज्योति
स्तमसः परमुच्यते ॥ ज्ञानं ज्ञेयं
तः स्थितं सर्वस्य हृदि सर्वतः प्रतिष्ठितम् ॥
१६॥ इति क्षेत्रं तथा ज्ञानं ज्ञेयं चोक्तं स
मासतः ॥ मद्भक्त एतद्विज्ञाय मद्भाव
मुपपद्यते ॥१७॥ प्रकृतिं
पुरुषं चैव विद्ध्यनादी उभावपि ॥
विकारांश्च गुणांश्चैव विद्धि प्रकृति

गी॰ ७७

𑆥𑇀𑆫𑆠𑆴𑆰𑇀𑆜𑆴𑆠𑆳 𑇆 𑇖𑇘 𑇆 𑆪𑆳𑆤𑆴𑆯𑆳𑆱𑆫𑇀𑆮𑆨𑆷
𑆠𑆳𑆤𑆳𑆁𑆠𑆱𑇀𑆪𑆳𑆁𑆘𑆳𑆓𑆫𑇀𑆠𑆴𑆱𑆁𑆪𑆩𑆵 𑇆 𑆪𑆱𑇀𑆪𑆳𑆁
𑆘𑆳𑆓𑇀𑆫𑆠𑆴𑆨𑆷𑆠𑆳𑆤𑆴𑆱𑆳𑆤𑆴𑆯𑆳𑆥𑆯𑇀𑆪𑆠𑆾𑆩𑆶𑆤𑆼
𑆂 𑇆 𑇖𑇙 𑇆 𑆄𑆥𑆷𑆫𑇀𑆪𑆩𑆳𑆟𑆩𑆖𑆬𑆥𑇀𑆫𑆠𑆴𑆰𑇀𑆜𑆁
𑆱𑆩𑆶𑆢𑇀𑆫𑆩𑆳𑆥𑆂𑆥𑇀𑆫𑆮𑆴𑆯𑆤𑇀𑆠𑆴𑆪𑆢𑇀𑆮𑆠𑇀 𑇆
𑆠𑆢𑇀𑆮𑆠𑇀𑆑𑆳𑆩𑆳𑆪𑆁𑆥𑇀𑆫𑆮𑆴𑆯𑆤𑇀𑆠𑆴𑆱𑆫𑇀𑆮𑆼𑆱𑆯𑆳
𑆤𑇀𑆠𑆴𑆩𑆳𑆥𑇀𑆤𑆾𑆠𑆴𑆤𑆑𑆳𑆩𑆑𑆳𑆩𑆵 𑇆 𑇗𑇐 𑇆 𑆮𑆴
𑆲𑆳𑆪𑆑𑆳𑆩𑆳𑆤𑇀𑆪𑆂𑆱𑆫𑇀𑆮𑆳𑆤𑇀𑆥𑆶𑆩𑆳𑆁𑆯𑇀𑆖𑆫𑆠𑆴
𑆤𑆴𑆂𑆱𑇀𑆥𑆸𑆲𑆂 𑇆 𑆤𑆴𑆫𑇀𑆩𑆩𑆾𑆤𑆴𑆫𑆲𑆕𑇀𑆑𑆳𑆫𑆂𑆱
𑆯𑆳𑆤𑇀𑆠𑆴𑆩𑆣𑆴𑆓𑆖𑇀𑆗𑆠𑆴 𑇆 𑇗𑇑 𑇆 𑆍𑆰𑆳
𑆧𑇀𑆫𑆳𑆲𑇀𑆩𑆵𑆱𑇀𑆡𑆴𑆠𑆴𑆂𑆥𑆳𑆫𑇀𑆡𑆤𑆽𑆤𑆳𑆁𑆥𑇀𑆫𑆳𑆥𑇀𑆪𑆮𑆴

[illegible] ॥ [illegible]
[illegible] ॥𑇑𑇔॥ [illegible]
[illegible]
[illegible]
[illegible]
𑇑॥ 𑆱𑆚𑇀𑆘𑆪 𑆇𑆮𑆳𑆖॥ [illegible]
[illegible] ॥
[illegible]
[illegible] ॥𑇒॥ [illegible]
[illegible] ॥ [illegible]
[illegible] ॥

𑆓𑆵॰ 𑇗॰

𑇑 ॥ 𑆯𑇀𑆫𑆵𑆓𑆟𑆼𑆯𑆳𑆪 𑆤𑆩𑆂 ॥ 𑆬𑆽𑆑𑆼
𑆑𑇀𑆰𑆴𑆠𑆴𑆮𑆴𑆬𑆱𑆴𑆠𑆮𑆴𑆰𑇀𑆟𑆶𑆥𑆓𑆳𑆥𑆸𑆑𑆳𑆩
𑆓𑆳𑆠𑇀𑆪 ॥ 𑆱𑇀𑆠𑆶𑆮𑆪𑆼𑆓𑆼𑆮𑆨𑆁𑆓𑆳𑆫𑆁
𑆑𑆩𑆪𑆼𑆓𑆳𑆫𑆪𑆴𑆓𑆴𑆤𑆩𑆳 ॥ 𑇒 ॥ 𑆤
𑆑𑆬𑇀𑆬𑆾𑆬𑆨𑆓𑆳𑆨𑆓𑇀𑆓𑆽𑆰𑆹𑆁𑆪𑆢
𑆣𑆼𑆱𑆶𑆢 ॥ 𑆤𑆩𑆩𑆶𑆨𑆓𑆳𑆓𑆮𑆴𑆨𑆴
𑆑𑇀𑆰𑆴𑆁𑆩𑆩𑆥𑆴𑆤𑆳𑆱𑇀𑆑𑆢𑆴 ॥ 𑇓 ॥ 𑆤𑆳𑆢𑆴
𑆑𑆴𑆰𑆷𑆬𑆨𑆳𑆥𑆴𑆫𑆢𑆴𑆧𑆶𑆲𑆑
𑆩𑆲𑆢𑆾 ॥ 𑆑𑆳𑆢𑇀𑆢𑆼𑆲𑆮𑆩𑆂𑆑𑆩
𑆩𑆮𑆽𑆢𑆴𑆠𑆴𑆬𑆴𑆑𑆶𑆬𑆼𑆂 ॥ 𑇔 ॥ 𑆑
𑆩𑆼𑆢𑆴𑆪𑆳𑆬𑆴𑆁𑆪𑆲𑆶𑆪𑆧𑆼𑆩

𑆱𑇀𑆩𑆫𑆤𑇀𑇆𑆅𑆤𑇀𑆢𑇀𑆫𑆴𑆪𑆳𑆫𑇀𑆡𑆳𑆤𑇀𑆮𑆴
𑆩𑆷𑆞𑆳𑆠𑇀𑆩𑆳𑆩𑆴𑆡𑇀𑆪𑆳𑆖𑆳𑆫𑆂𑆱𑆇𑆖𑇀𑆪𑆠𑆼𑇆
𑇖𑇆𑆪𑆱𑇀𑆠𑇀𑆮𑆴𑆤𑇀𑆢𑇀𑆫𑆴𑆪𑆳𑆟𑆴𑆩𑆤𑆱𑆳𑆤𑆴
𑆪𑆩𑇀𑆪𑆳𑆫𑆨𑆠𑆼𑆫𑇀𑆘𑆶𑆤𑇆𑆑𑆫𑇀𑆩𑆼𑆤𑇀𑆢𑇀𑆫𑆴𑆪𑆽𑆂
𑆑𑆫𑇀𑆩𑆪𑆾𑆓𑆩𑆱𑆑𑇀𑆠𑆂𑆱𑆮𑆴𑆯𑆴𑆰𑇀𑆪
𑆠𑆼𑇆𑇗𑇆𑆤𑆴𑆪𑆠𑆁𑆑𑆶𑆫𑆶𑆑𑆫𑇀𑆩𑆠𑇀𑆮𑆁𑆑
𑆫𑇀𑆩𑆘𑇀𑆪𑆳𑆪𑆾𑆲𑇀𑆪𑆑𑆫𑇀𑆩𑆟𑆂𑇆𑆯𑆫𑆵𑆫𑆪𑆳
𑆠𑇀𑆫𑆳𑆥𑆴𑆖𑆠𑆼𑆤𑆥𑇀𑆫𑆱𑆴𑆢𑇀𑆣𑇀𑆪𑆼𑆢𑆑𑆫𑇀𑆩𑆟
𑆂𑇆𑇘𑇆𑆪𑆚𑇀𑆘𑆳𑆫𑇀𑆡𑆳𑆠𑇀𑆑𑆫𑇀𑆩𑆟𑆾𑇁𑆤𑇀𑆪𑆠𑇀𑆫𑆬𑆾
𑆑𑆾𑇁𑆪𑆁𑆑𑆫𑇀𑆩𑆧𑆤𑇀𑆣𑆤𑆂𑇆𑆠𑆢𑆫𑇀𑆡𑆁𑆑𑆫𑇀𑆩
𑆑𑆿𑆤𑇀𑆠𑆼𑆪𑆩𑆶𑆑𑇀𑆠𑆱𑆕𑇀𑆓𑆂𑆱𑆩𑆳𑆖𑆫𑇆

𑇙 𑇆 𑆨𑆢𑇀𑆫𑆪𑆘𑇀𑆚𑆂 𑆥𑆶𑆟𑇀𑆪𑆯𑇀𑆬𑆾𑆑𑆯𑇀𑆖
𑆢𑆼𑆮𑆳𑆓𑇀𑆫𑇀𑆪𑆥𑆠𑆴𑆂 𑇆 𑆃𑆘𑆼𑆤𑆥𑆷
𑆨𑆮𑆴𑆰𑇀𑆪𑆢𑇀𑆨𑆮𑆼𑆮𑆴𑆰𑇀𑆟𑆶𑆑𑆳𑆩
𑆣𑆶𑆑𑇀 𑇆 𑇑𑇐 𑇆 𑆢𑆼𑆮𑆳𑆖𑇀𑆗𑆳𑆢𑆪𑆤𑇀
𑆢𑆼𑆮𑆼𑆤𑇀𑆢𑇀𑆫𑆢𑆼𑆮𑆳𑆣𑆴𑆢𑆼𑆮𑆪𑆘𑇀𑆚𑆮𑆂 𑇆 𑆥
𑆯𑇀𑆖𑆳𑆢𑇀𑆢𑆼𑆮𑆪𑆠𑇀𑆠𑆂 𑆥𑇀𑆫𑆴𑆪𑆂 𑆥𑆫𑆩𑆳
𑆮𑆯𑇀𑆖 𑇆 𑇑𑇑 𑇆 𑆈𑆫𑇀𑆣𑇀𑆮𑆓𑆳𑆩𑆴
𑆮𑆼𑆢𑆮𑆳𑆢𑆥𑇀𑆫𑆮𑆫𑇀𑆠𑆪𑆘𑇀𑆚𑆮𑆴𑆢𑆂
𑆢𑆼𑆮𑆳𑆤𑆥𑇀𑆫𑆟𑆳𑆨𑆼𑆢𑆼𑆤𑇀𑆢𑇀𑆫𑆢𑇀𑆫𑆶𑆩𑆼
𑆤𑆳𑆫𑆳𑆪𑆟𑆂 𑇆 𑇑𑇒 𑇆 𑆪𑆘𑇀𑆚𑆮𑆴𑆰𑇀𑆟𑆶

𑆱𑆴𑆫𑆂 𑆩𑆠𑆼𑆩𑆸𑆠𑆩𑆮𑆑𑆴𑆬𑇀𑆮𑆴𑆮𑆼𑆁
𑆂𑇅 𑆠𑇀𑆫𑆸𑆠𑇀𑆫𑆴𑆠𑆼𑆢𑇀𑆪𑆾𑆥𑆳𑆥𑆳𑆪𑆼𑆥𑆱
𑆲𑆸𑆲𑇀𑆫𑆸𑆑𑆳𑆫𑆠𑆢𑆳𑇅 𑇑𑇖 𑇅 𑆠𑇀𑆮𑆩𑆑𑇀𑆰
𑆮𑆠𑆴𑆰𑇀𑆛𑆳𑆴𑆥𑆬𑆲𑆳𑆥𑆠𑇀𑆫𑆩𑆱𑇀𑆑𑆫𑆂
𑆪𑆲𑇀𑆬𑆸𑆱𑇀𑆠𑇀𑆮𑆢𑆴𑆥𑆬𑇀𑆲𑆼𑆪𑆢𑇀𑆢𑆸𑆂𑆑𑇀𑆱
𑆩𑆩𑆱𑇀𑆠𑇀𑆮𑆂𑇅 𑇑𑇘 𑇅 𑆑𑆱𑆠𑇀𑆫𑆴𑆱𑇀𑆠
𑆮𑆁𑆮𑆴𑆣𑆴𑆠𑇀𑆫𑆘𑆲𑆳𑆩𑆩𑆱𑇀𑆠𑇀𑆮𑆩𑆳
𑆢𑆱𑇀𑆩𑆱𑇀𑆠𑇀𑆫𑆖𑆓𑆳𑆠𑆁𑆱𑇀𑆥𑆴𑆫𑆼𑆁𑆪𑆲𑇀𑆬𑆸
𑆱𑆴𑆢𑆴𑆨𑇀𑆫𑆴𑆢𑆩𑆳𑇅 𑇑𑇙 𑇅 𑆪𑆮𑆁𑆫𑆮
𑆢𑆴𑆠𑆁𑆱𑆑𑆼𑆁𑆫𑆳𑆠𑆮𑆠𑆸𑆪𑆱𑆵𑆢𑆪𑆂

𑆓𑆵𑇅
𑇑𑇑

𑆱𑆥𑆳𑆓𑆶𑆠𑆴𑆠𑇀𑆫𑆴𑆪𑆤𑇀𑆠𑆳𑆩𑆼𑆩𑆴𑆥𑇀𑆪𑆥𑆳
𑆓𑇀𑆩𑆯𑇀𑆬𑆵𑆮𑆠𑆴 ॥ 𑇗 ॥ 𑆪𑆤𑇀𑆤𑆳𑆤𑇀𑆢𑇀𑆣
𑆠𑆴𑆮𑆴𑆯𑇀𑆮𑆳𑆤𑇀𑆢𑇀𑆫𑆢𑇀𑆪𑆶𑆩𑇀𑆤𑆨𑆳𑆮𑆂 ॥
𑆯𑇀𑆫𑆶𑆢𑇀𑆫𑆻𑆮𑆩𑆨𑆑𑇀𑆠𑆶𑆣𑇀𑆫𑆶𑆮𑆣𑆑𑆳𑆢𑆼𑆮
𑆮𑆴𑆲𑆫𑆼 ॥ 𑇑 ॥ 𑆢𑆼𑆮𑆢𑆼𑆮𑆠𑆢𑆼𑆮
𑆩𑆤𑆨𑆑𑇀𑆠𑆢𑆼𑆮𑆑𑆫𑇀𑆩𑆤 ॥ 𑆤𑆩𑆱𑇀𑆠𑆼
𑆨𑆮𑆑𑆸𑆠𑆼𑆰𑆑𑆤𑇀𑆤𑆴𑆮𑆑𑆸𑆠𑆥𑆳𑆩𑆷𑆫𑇀𑆠
𑆂 ॥ 𑇒 ॥ 𑆑𑆸𑆨𑆳𑆤𑇀𑆤𑆩𑆑𑆸𑆂 𑆨𑆑𑇀𑆠𑆑
𑆢𑆼𑆑𑆱𑇀𑆩𑆨𑆳𑆓𑆳𑆪 ॥ 𑆤𑆩𑆑𑇀𑆠𑇀𑆫𑆴𑆑𑆥𑇀𑆪
𑆬𑆑𑆱𑇀𑆩𑆥𑆫𑆨𑆳𑆓𑇀𑆪𑆠𑇀𑆫𑆴𑆥𑇀𑆫𑆱𑆣𑆂 ॥ 𑇓
𑆑𑆱𑇀𑆬𑆴𑆮𑆢𑆴𑆩𑆁𑆩𑆴𑆠𑇀𑆫𑆴𑆩𑆳𑆯𑇀𑆫𑆴𑆠𑆳

[illegible]

𑆪𑆼𑆢𑆤𑆨𑆳𑇆𑆨𑆑𑇀𑆠𑇀𑆪𑆳𑆱𑇀𑆪𑆑𑆫𑆳
𑆩𑆳𑆨𑆷𑆥𑆢𑆠𑇀𑆮𑆳𑆩𑆴𑆨𑆳𑆂𑆪𑆶𑆍𑆂𑇆𑆃
𑆨𑆑𑇀𑆠𑆳𑆂𑆑𑆫𑇀𑆩𑆯𑆳𑆁𑆮𑆴𑆢𑇀𑆮𑆁𑆩𑆼𑆪𑆡𑆳𑆘
𑆖𑆠𑇀𑆫𑆴𑆬𑆳𑆝𑇆𑆘𑆫𑆳𑆁𑆮𑆴𑆯𑇀𑆮𑆁𑆨𑆮
𑆨𑆑𑇀𑆠𑇀𑆪𑆳𑆮𑆴𑆑𑆵𑆢𑇀𑆮𑆴𑆬𑆴𑆑𑆨𑆑𑇀𑆰𑇀𑆪𑆨𑆳
𑇑𑇔𑇆𑆖𑆠𑆶𑆫𑇀𑆲𑆴𑆠𑆳𑆁𑆍𑆤𑆪𑆁𑆠𑇀𑆬𑇀𑆬
𑆓𑇀𑆫𑆁𑆑𑆢𑆩𑆑𑇀𑆬𑆴𑆤𑆨𑆳𑇆𑆬𑆴𑆒𑆁𑆢
𑆖𑇀𑆗𑆑𑆱𑇀𑆪𑆳𑆬𑆴𑆮𑆴𑆢𑇀𑆮𑆮𑆸𑆑𑇀𑆰𑆂𑆱
𑆨𑆳𑆩𑆫𑆤𑆳𑇆𑇑𑇗𑇆𑆥𑇀𑆫𑆘𑆳𑆝𑆂𑆑𑆴
𑆔𑆩𑆳𑆬𑆮𑆴𑆓𑇀𑆫𑆬𑆴𑆂𑆑𑆩𑇀𑆫𑆬𑆴𑆨
𑆮𑆩𑆂𑇆𑆩𑆢𑆑𑇀𑆰𑆫𑆮𑆴𑆓𑇀𑆫𑆲𑆁𑆢𑇀𑆣

𑆑𑆫𑇀𑆠𑆳𑆲𑆩𑆴𑆠𑆴𑆩𑆤𑇀𑆪𑆠𑆼 𑇆 𑇒𑇗 𑇆 𑆠𑆠𑇀𑆠𑇀𑆮𑆮𑆴
𑆠𑇀𑆠𑆶𑆩𑆲𑆳𑆧𑆳𑆲𑆾𑆓𑆶𑆟𑆑𑆫𑇀𑆩𑆮𑆴𑆨𑆳𑆓
𑆪𑆾𑆂 𑇅 𑆓𑆶𑆟𑆳𑆓𑆶𑆟𑆼𑆰𑆶𑆮𑆫𑇀𑆠𑆤𑇀𑆠𑆅𑆠𑆴𑆩
𑆠𑇀𑆮𑆳𑆤𑆱𑆘𑇀𑆘𑆠𑆼 𑇆 𑇒𑇘 𑇆 𑆥𑇀𑆫𑆑𑆸𑆠𑆼𑆫𑇀𑆓𑆶𑆟
𑆱𑆩𑇀𑆩𑆷𑆞𑆳𑆂𑆱𑆘𑇀𑆘𑆤𑇀𑆠𑆼𑆓𑆶𑆟𑆑𑆫𑇀𑆩𑆱𑆶
𑆠𑆳𑆤𑆑𑆸𑆠𑇀𑆱𑇀𑆤𑆮𑆴𑆢𑆾𑆩𑆤𑇀𑆢𑆳𑆤𑇀𑆑𑆸𑆠𑇀𑆱𑇀𑆤𑆮𑆴𑆤𑇀𑆤
𑆮𑆴𑆖𑆳𑆬𑆪𑆼𑆠𑇀 𑇆 𑇒𑇙 𑇆 𑆩𑆪𑆴𑆱𑆫𑇀𑆮𑆳
𑆟𑆴𑆑𑆫𑇀𑆩𑆳𑆟𑆴𑆱𑆁𑆤𑇀𑆪𑆱𑇀𑆪𑆳𑆣𑇀𑆪𑆳𑆠𑇀𑆩𑆖𑆼𑆠
𑆱𑆳 𑇆 𑆤𑆴𑆫𑆳𑆯𑆵𑆫𑇀𑆤𑆴𑆫𑇀𑆩𑆩𑆾𑆨𑆷𑆠𑇀𑆮𑆳𑆪𑆶𑆣𑇀𑆪
𑆱𑇀𑆮𑆮𑆴𑆓𑆠𑆘𑇀𑆮𑆫𑆂 𑇆 𑇓𑇐 𑇆 𑆪𑆼𑆩𑆼𑆩
𑆠𑆩𑆴𑆢𑆁𑆤𑆴𑆠𑇀𑆪𑆩𑆤𑆶𑆠𑆴𑆰𑇀𑆜𑆤𑇀𑆠𑆴𑆩𑆳𑆤𑆮𑆳𑆂

𑆓𑆵𑇇
[illegible]

𑆩𑆸𑆓𑆶𑆮𑆽𑆤𑆠𑆼𑆪𑆯𑇀𑆖𑆼𑆨𑆩𑆸𑆠𑇀𑆠𑆼𑆝𑆼𑆥𑆴𑆑
𑆥𑆠𑆴𑆂𑇆𑇓𑇐𑇆𑆖𑆼𑆝𑆴𑆠𑇀𑆠𑆶𑆱𑆑𑇀𑆠𑆶𑆠𑇀𑆫𑆪𑆠𑇀𑆠𑆼
𑆤𑆳𑆱𑇀𑆠𑇀𑆫𑆨𑆸𑆠𑆼𑆩𑆼𑆨𑆝𑆳𑇆𑆩𑆑𑆫𑆫
𑆮𑆴𑆱𑇀𑆫𑆜𑆁𑆃𑆳𑆮𑆴𑆲𑇀𑆤𑆴𑆫𑆰𑇀𑆜𑆶𑆫𑆱𑇀𑆫𑆾𑆝𑆩𑆂
𑇓𑇑𑇆𑆩𑆠𑇀𑆱𑆁𑆱𑆴𑆥𑆶𑆠𑆼𑆯𑇀𑆮𑆳𑆂𑆥
𑆓𑆠𑆼𑆲𑇀𑆬𑆶𑆤𑆮𑆳𑆤𑆶𑆥𑆴𑇆𑆥𑆘𑆳𑆝𑆁𑆪𑆳𑆠𑆴
𑆯𑆶𑆟𑆳𑆤𑆴𑆠𑆶𑆢𑆳𑆑𑆴𑆁𑆑𑆠𑆴𑆨𑆶𑆠𑆴𑇆𑇓𑇒
𑆠𑆴𑆯𑇀𑆫𑆶𑆪𑆁𑆯𑆸𑆴𑆯𑇀𑆪𑆲𑆳𑆘𑆴𑆟𑆳𑆝𑆼𑆮𑆼
𑆲𑆮𑆑𑇀𑆰𑆴𑆝𑆼𑇆𑆝𑆶𑆪𑆼𑆫𑆮𑆱𑆩𑆨𑆓𑆳𑆑𑆼
𑆝𑆾𑆲𑇀𑆫𑆱𑇀𑆫𑆥𑆳𑆓𑆴𑆥𑆑𑇀𑆰𑆴𑆠𑆼𑇆𑇓𑇓𑇆𑆱𑆯𑆪
𑆑𑆶𑆟𑆩𑆼𑆮𑆴𑆓𑆶𑆬𑆂𑆥𑆓𑆥𑆩𑆑𑇀𑆰𑆮𑆴𑆯𑇀𑆫

𑆰𑇀𑆜𑆴𑆠𑆳𑆠𑇀𑇆 𑆱𑇀𑆮𑆣𑆫𑇀𑆩𑆼𑆤𑆴𑆣𑆤𑆁𑆯𑇀𑆫𑆼𑆪𑆂𑆥𑆫𑆣𑆫𑇀𑆩𑆾𑆨
𑆪𑆳𑆮𑆲𑆂𑇆𑇓𑇕𑇆 𑆃𑆫𑇀𑆘𑆶𑆤𑆇𑆮𑆳𑆖𑇆
𑆃𑆡𑆑𑆼𑆤𑆥𑇀𑆫𑆪𑆶𑆑𑇀𑆠𑆾𑇁𑆪𑆁𑆥𑆳𑆥𑆁𑆖𑆫𑆠𑆴𑆥𑆷
𑆫𑆶𑆰𑆂𑇆 𑆃𑆤𑆴𑆖𑇀𑆗𑆤𑇀𑆤𑆥𑆴𑆮𑆳𑆫𑇀𑆰𑇀𑆟𑆼𑆪𑆧
𑆬𑆳𑆢𑆴𑆮𑆤𑆴𑆪𑆾𑆘𑆴𑆠𑆂𑇆𑇓𑇖𑇆 𑆯𑇀𑆫𑆵
𑆨𑆓𑆮𑆳𑆤𑆶𑆮𑆳𑆖𑇆 𑆑𑆳𑆩𑆍𑆰𑆑𑇀𑆫𑆾𑆣𑆍
𑆰𑆫𑆘𑆾𑆓𑆶𑆟𑆱𑆩𑆶𑆢𑇀𑆨𑆮𑆂𑇆 𑆩𑆲𑆳
𑆯𑆤𑆾𑆩𑆲𑆳𑆥𑆳𑆥𑇀𑆩𑆳𑆮𑆴𑆢𑇀𑆣𑇀𑆪𑆼𑆤𑆩𑆴𑆲𑆮𑆽
𑆫𑆴𑆟𑆩𑇀𑇆𑇓𑇗𑇆 𑆣𑆷𑆩𑆼𑆤𑆳𑆮𑇀𑆫𑆴𑆪𑆠𑆼𑆮
𑆲𑇀𑆤𑆴𑆫𑇀𑆪𑆡𑆳𑆢𑆫𑇀𑆯𑆾𑆩𑆬𑆼𑆤𑆖𑇆 𑆪𑆡𑆾𑆬𑇀𑆧𑆼
𑆤𑆳𑆮𑆸𑆠𑆾𑆓𑆫𑇀𑆨𑆱𑇀𑆠𑆡𑆳𑆠𑆼𑆤𑆼𑆢𑆩𑆳𑆮𑆸𑆠𑆩𑇀𑇅

𑆓𑆵· 𑇑𑇕

[illegible]
[illegible]
[illegible]
[illegible]
[illegible]
[illegible]
[illegible]
[illegible]
[illegible]
[illegible]
[illegible]
[illegible]

𑆱𑆁𑆩𑆢𑆤𑆳𑆢𑆴𑆑𑆫𑇀𑆩𑆑𑆥𑆼𑆠𑆳𑆩𑆛
𑆩𑆳𑇅𑇖𑇅𑇄 𑆯𑇀𑆫𑆵𑆁 𑆑𑆤𑆳𑆧𑇀𑆫𑆵𑆁 𑆯𑇀𑆫𑆝
𑆴𑆢𑇀𑆢𑆳𑆪 𑆑𑆭𑆴𑆁 𑆧𑆳𑆪𑆾𑆓𑆳𑆩𑆳 𑆯𑇀𑆫𑆵𑆤
𑆑𑇀𑆫𑆳 𑆤𑆩𑆁𑆧𑆳 𑆑𑇀𑆫𑆪𑆾𑆓𑆤𑆩𑆝𑆵
𑆪𑆱𑆳 𑆪𑆟𑇅𑇗𑇅 𑆯𑇀𑆫𑆵𑆑𑆳𑆤𑆳𑆠𑇀𑆫𑆳𑆩
𑆥𑆴𑆝𑆁𑆩𑆴𑆮𑆴𑆣𑆾𑆪𑆾𑆓𑆁𑆥𑆾𑆑𑆳𑆤𑆢𑆩𑆯
𑆪𑆩𑆳𑇅 𑆮𑆴𑆯𑇀𑆮𑆳𑆤𑇀𑆢𑆤𑆮𑆼𑆥𑆢𑆩𑆝𑆴
𑆑𑇀𑆬𑆳𑆑𑆮𑆼𑆢𑆮𑆵𑆝𑇅𑇘𑇅 𑆥𑆮𑆥𑆫𑆁𑆩𑆢
𑆱𑆪𑆩𑆴𑆩𑆁𑆤𑆳𑆬𑇀𑆥𑆢𑆾𑆮𑆴𑆢𑆂𑇅 𑆩𑆑
𑆬𑆼𑆤𑆢𑆩𑆢𑆝𑆪𑆾𑆓𑆴𑆤𑆧𑆢𑆵𑆫𑆝𑆥𑇅
𑇙𑇅 𑆩𑆫𑆮𑆳𑆪𑆁𑆩𑆪𑆳𑆝𑆑𑆪𑆾𑆓𑆂 𑆥𑇀𑆫𑆼𑆠𑆳
𑆥𑆫𑆳𑆝𑆫𑆂𑇅 𑆛𑆑𑇀𑆫𑆼 𑆩𑆴𑆩𑆴𑆩𑆳𑆥𑆳𑆩𑆁𑆝𑆴

𑆓𑆶𑇇 𑇓

[illegible]

[illegible]

[illegible]

[illegible]

[illegible]

[illegible]

[illegible]

[illegible]

[illegible]

[illegible]

[illegible]

[illegible]

𑆲𑆩𑇀𑇆𑇗𑇆𑆥𑆫𑆴𑆠𑇀𑆫𑆳𑆟𑆳𑆪𑆱𑆳𑆣𑆷𑆤𑆳𑆁𑆮𑆴
𑆤𑆳𑆯𑆳𑆪𑆖𑆢𑆶𑆰𑇀𑆑𑆸𑆠𑆳𑆩𑇀𑇆𑆣𑆫𑇀𑆩𑆱𑆁𑆱𑇀𑆡𑆳
𑆥𑆤𑆳𑆫𑇀𑆡𑆳𑆪𑆱𑆁𑆨𑆮𑆳𑆩𑆴𑆪𑆶𑆓𑆼𑆪𑆶𑆓𑆼𑇆𑇘𑇆
𑆘𑆤𑇀𑆩𑆑𑆫𑇀𑆩𑆖𑆩𑆼𑆢𑆴𑆮𑇀𑆪𑆩𑆼𑆮𑆁𑆪𑆾𑆮𑆼𑆠𑇀𑆠𑆴𑆠𑆠𑇀𑆠𑇀𑆮
𑆠𑆂𑇆𑆠𑇀𑆪𑆑𑇀𑆠𑇀𑆮𑆳𑆢𑆼𑆲𑆁𑆥𑆶𑆤𑆫𑇀𑆘𑆤𑇀𑆩𑆤𑆽𑆠𑆴𑆩𑆳𑆩𑆼
𑆠𑆴𑆱𑆾𑆫𑇀𑆘𑆶𑆤𑇆𑇙𑇆𑆮𑆵𑆠𑆫𑆳𑆓𑆨𑆪𑆑𑇀𑆫𑆾𑆣𑆳
𑆩𑆤𑇀𑆩𑆪𑆳𑆩𑆳𑆩𑆶𑆥𑆳𑆯𑇀𑆫𑆴𑆠𑆳𑆂𑇆𑆧𑆲𑆮𑆾𑆘𑇀𑆚𑆳
𑆤𑆠𑆥𑆱𑆳𑆥𑆷𑆠𑆳𑆩𑆢𑇀𑆨𑆳𑆮𑆩𑆳𑆓𑆠𑆳𑆂𑇆𑇐
𑆪𑆼𑆪𑆡𑆳𑆩𑆳𑆁𑆥𑇀𑆫𑆥𑆢𑇀𑆪𑆤𑇀𑆠𑆼𑆠𑆳𑆁𑆱𑇀𑆠𑆡𑆽𑆮𑆨𑆘𑆳
𑆩𑇀𑆪𑆲𑆩𑇀𑇆𑆩𑆩𑆮𑆫𑇀𑆠𑇀𑆩𑆳𑆤𑆶𑆮𑆫𑇀𑆠𑆤𑇀𑆠𑆼𑆩𑆤𑆶𑆰𑇀𑆪𑆳𑆂
𑆥𑆳𑆫𑇀𑆡𑆱𑆫𑇀𑆮𑆯𑆂𑇆𑇑𑇑𑇆𑆑𑆳𑆕𑇀𑆑𑇀𑆰𑆤𑇀𑆠𑆂𑆑𑆫𑇀𑆩
𑆟𑆳𑆁𑆱𑆴𑆢𑇀𑆣𑆴𑆁𑆪𑆘𑆤𑇀𑆠𑆅𑆲𑆢𑆼𑆮𑆠𑆳𑆂𑇆𑆑𑇀𑆰𑆴

𑆓𑆵𑇑𑇒

[illegible]
[illegible]
[illegible]
[illegible]
[illegible]
[illegible]
[illegible]
[illegible]
[illegible]
[illegible]
[illegible]

𑆓𑆵. 𑇙𑇑

𑆥𑇀𑆫𑆮𑆑𑇀𑆰𑇀𑆪𑆳𑆩𑆴𑆪𑆘𑇀𑆘𑇀𑆚𑆳𑆠𑇀𑆮𑆳𑆩𑆾𑆑𑇀𑆰𑇀𑆪𑆱𑆼𑇁𑆯𑆶𑆨𑆳𑆠𑇀
𑇑𑇖 𑇆 𑆑𑆫𑇀𑆩𑆟𑆾𑆲𑇀𑆪𑆥𑆴𑆧𑆾𑆢𑇀𑆣𑆮𑇀𑆪𑆁𑆧𑆾𑆢𑇀𑆣𑆮𑇀𑆪𑆁
𑆖𑆮𑆴𑆑𑆫𑇀𑆩𑆟𑆂 𑇆 𑆃𑆑𑆫𑇀𑆩𑆟𑆯𑇀𑆖𑆧𑆾𑆢𑇀𑆣
𑆮𑇀𑆪𑆁𑆓𑆲𑆤𑆳𑆑𑆫𑇀𑆩𑆟𑆾𑆓𑆠𑆴𑆂 𑇆 𑇑𑇗 𑇆 𑆑
𑆫𑇀𑆩𑆟𑇀𑆪𑆑𑆫𑇀𑆩𑆪𑆂𑆥𑆯𑇀𑆪𑆼𑆢𑆑𑆫𑇀𑆩𑆟𑆴𑆖
𑆑𑆫𑇀𑆩𑆪𑆂 𑇆 𑆱𑆧𑆶𑆢𑇀𑆣𑆴𑆩𑆳𑆤𑇀𑆩𑆤𑆶𑆰𑇀𑆪𑆼𑆰𑆶𑆱𑆪𑆶
𑆑𑇀𑆠𑆂𑆑𑆸𑆠𑇀𑆱𑇀𑆤𑆑𑆫𑇀𑆩𑆑𑆸𑆠𑇀 𑇆 𑇑𑇘 𑇆 𑆪𑆱𑇀𑆪𑆱
𑆫𑇀𑆮𑆼𑆱𑆩𑆳𑆫𑆩𑇀𑆨𑆳𑆂𑆑𑆳𑆩𑆱𑆁𑆑𑆬𑇀𑆥𑆮
𑆫𑇀𑆘𑆴𑆠𑆳𑆂 𑇆 𑆘𑇀𑆚𑆳𑆤𑆳𑆓𑇀𑆤𑆴𑆢𑆓𑇀𑆣𑆑𑆫𑇀𑆩𑆳𑆟𑆁𑆠
𑆩𑆳𑆲𑆶𑆂𑆥𑆟𑇀𑆝𑆴𑆠𑆁𑆧𑆶𑆣𑆳𑆂 𑇆 𑇑𑇙 𑇆 𑆠𑇀𑆪𑆑𑇀𑆠𑇀𑆮𑆳
𑆑𑆫𑇀𑆩𑆦𑆬𑆳𑆱𑆕𑇀𑆓𑆁𑆤𑆴𑆠𑇀𑆪𑆠𑆸𑆥𑇀𑆠𑆾𑆤𑆴𑆫𑆳𑆯𑇀𑆫

[illegible] 𑇆 [illegible]
[illegible] 𑇆𑇑𑇐𑇆 [illegible]
[illegible] 𑇆
[illegible]
[illegible] 𑇆𑇑𑇑𑇆 [illegible]
[illegible] 𑇆
[illegible]
[illegible] 𑇆𑇑𑇒𑇆 [illegible]
[illegible] 𑇆 [illegible]
[illegible]
[illegible] 𑇆𑇑𑇓𑇆 [illegible]

[illegible]

𑆪𑆂𑇆𑆑𑆫𑇀𑆩𑆟𑇀𑆪𑆨𑆴𑆥𑇀𑆫𑆮𑆸𑆠𑇀𑆠𑆾𑆥𑆴𑆤𑆽𑆮𑆑𑆴
𑆚𑇀𑆖𑆴𑆠𑇀𑆑𑆫𑆾𑆠𑆴𑆱𑆂𑇆𑇒𑇐𑇆𑆤𑆴𑆫𑆳𑆯𑆵𑆫𑇀𑆪
𑆠𑆖𑆴𑆠𑇀𑆠𑆳𑆠𑇀𑆩𑆳𑆠𑇀𑆪𑆑𑇀𑆠𑆱𑆫𑇀𑆮𑆥𑆫𑆴𑆓𑇀𑆫𑆲𑆂𑇆
𑆯𑆳𑆫𑆵𑆫𑆁𑆑𑆼𑆮𑆬𑆁𑆑𑆫𑇀𑆩𑆑𑆶𑆫𑇀𑆮𑆤𑇀𑆤𑆳𑆥𑇀𑆤𑆾𑆠𑆴
𑆑𑆴𑆬𑇀𑆧𑆴𑆰𑆩𑇀𑇆𑇒𑇑𑇆𑆪𑆢𑆸𑆖𑇀𑆗𑆳𑆬
𑆨𑆱𑆁𑆠𑆶𑆰𑇀𑆛𑆾𑆢𑇀𑆮𑆁𑆢𑇀𑆮𑆳𑆠𑆵𑆠𑆾𑆮𑆴𑆩𑆠𑇀𑆱𑆫𑆂𑇆
𑆱𑆩𑆂𑆱𑆴𑆢𑇀𑆣𑆳𑆮𑆱𑆴𑆢𑇀𑆣𑆿𑆖𑆑𑆸𑆠𑇀𑆮𑆳𑆥𑆴
𑆤𑆤𑆴𑆧𑆣𑇀𑆪𑆠𑆼𑇆𑇒𑇒𑇆𑆓𑆠𑆱𑆁𑆓𑆱𑇀𑆪
𑆩𑆶𑆑𑇀𑆠𑆱𑇀𑆪𑆘𑇀𑆚𑆳𑆤𑆳𑆮𑆱𑇀𑆡𑆴𑆠𑆖𑆼𑆠𑆱𑆂𑇆𑆪
𑆘𑇀𑆚𑆳𑆪𑆳𑆖𑆫𑆠𑆂𑆑𑆫𑇀𑆩𑆱𑆩𑆓𑇀𑆫𑆁𑆥𑇀𑆫𑆮𑆴
𑆬𑆵𑆪𑆠𑆼𑇆𑇒𑇓𑇆𑆧𑇀𑆫𑆲𑇀𑆩𑆳𑆫𑇀𑆥𑆟𑆁𑆧𑇀𑆫𑆲𑇀𑆩

[illegible] 𑇅
[illegible]
[illegible] 𑇆𑇑𑇓𑇆 [illegible]
[illegible] 𑇆 [illegible]
[illegible]
𑇑𑇕𑇆 [illegible]
[illegible] 𑇆 [illegible]
[illegible]
[illegible] 𑇆𑇑𑇗𑇆 [illegible]
[illegible] 𑇆 [illegible]
[illegible]

𑆓𑆵· 𑇑𑇗

𑆢𑆵𑆥𑆴𑆠𑆼𑇆𑇒𑇗𑇆𑆢𑇀𑆫𑆮𑇀𑆪𑆪𑆘𑇀𑆚𑆳𑆱𑇀𑆠𑆥𑆾𑆪
𑆘𑇀𑆚𑆳𑆪𑆾𑆓𑆪𑆘𑇀𑆚𑆳𑆱𑇀𑆠𑆡𑆳𑆥𑆫𑆼𑇆𑆱𑇀𑆮𑆳𑆣𑇀𑆪𑆳𑆪
𑆘𑇀𑆚𑆳𑆤𑆪𑆘𑇀𑆚𑆳𑆯𑇀𑆖𑆪𑆠𑆪𑆂𑆱𑆁𑆯𑆴𑆠𑆮𑇀𑆫𑆠𑆳𑆂𑇅
𑇒𑇘𑇆𑆃𑆥𑆳𑆤𑆼𑆘𑆶𑆲𑇀𑆮𑆠𑆴𑆥𑇀𑆫𑆳𑆟𑆁𑆥𑇀𑆫𑆳𑆟𑆼𑆥
𑆤𑆁𑆠𑆡𑆳𑆥𑆫𑆼𑇆𑆥𑇀𑆫𑆳𑆟𑆳𑆥𑆳𑆤𑆓𑆠𑆵𑆫𑆶𑆢𑇀𑆣𑇀𑆮𑆳
𑆥𑇀𑆫𑆳𑆟𑆳𑆪𑆳𑆩𑆥𑆫𑆳𑆪𑆟𑆳𑆂𑇆𑇒𑇙𑇆𑆃
𑆥𑆫𑆼𑆤𑆴𑆪𑆠𑆳𑆲𑆳𑆫𑆳𑆂𑆥𑇀𑆫𑆳𑆟𑆳𑆤𑇀𑆥𑇀𑆫𑆳𑆟𑆼𑆰𑆶𑆘𑆶
𑆲𑇀𑆮𑆠𑆴𑇆𑆱𑆫𑇀𑆮𑆼𑇁𑆥𑇀𑆪𑆼𑆠𑆼𑆪𑆘𑇀𑆚𑆮𑆴𑆢𑆾
𑆪𑆘𑇀𑆚𑆑𑇀𑆰𑆥𑆴𑆠𑆑𑆬𑇀𑆩𑆰𑆳𑆂𑇆𑇓𑇐𑇆𑆪𑆘𑇀𑆚
𑆯𑆴𑆰𑇀𑆛𑆳𑆩𑆸𑆠𑆨𑆶𑆘𑆾𑆪𑆳𑆤𑇀𑆠𑆴𑆧𑇀𑆫𑆲𑇀𑆩𑆱𑆤𑆳
𑆠𑆤𑆩𑇆𑆤𑆳𑆪𑆁𑆬𑆾𑆑𑆾𑇁𑆱𑇀𑆠𑇀𑆪𑆪𑆘𑇀𑆚𑆱𑇀𑆪𑆑𑆶𑆠𑆾

𑆲𑆼𑆂𑆠𑆤𑆩𑆠𑆩॥𑇗𑇐॥𑆥𑇀𑆫𑆮𑆁𑆢𑆑𑇀𑆰𑆳
𑆮𑆴𑆟𑇀𑆪𑆱𑆶𑆮𑆴𑆢𑇀𑆪𑆳𑆣𑆫𑆾𑆩𑆳𑆮॥
𑆑𑆳𑆫𑆴𑆮𑆴𑆣𑆴𑆨𑆳𑆓𑆮𑆳𑆤𑆽𑆮𑆁𑆑𑆶𑆫𑆴
𑆩𑆲𑆽𑆩𑆼॥𑇗𑇑॥𑆱𑆼𑆮𑆳𑆢𑇀𑆫𑆲𑆩𑆳𑆥𑆲𑆶
𑆲𑆶𑆤𑆪𑆢𑇀𑆫𑆂𑆥𑆫𑆁𑆠𑆥॥𑆱𑆫𑇀𑆮𑆑𑆳𑆩𑆳
𑆤𑆴𑆬𑆼𑆥𑆑𑆳𑆫𑆽𑆥𑆳𑆩𑆳𑆩𑆳𑆮𑆴𑆢𑆼॥
𑇗𑇒॥𑆠𑆴𑆫𑆴𑆢𑆶𑆥𑆴𑆤𑆴𑆥𑆳𑆠𑆽𑆤𑆥𑆴𑆢𑆶
𑆥𑆼𑆫𑆩𑆼𑆮𑆫𑆳॥𑆠𑆥𑆳𑆤𑇀𑆢𑆴𑆠𑆴𑆢𑇀𑆫𑆁
𑆲𑆴𑆠𑆴𑆫𑆨𑆶𑆢𑇀𑆩𑆢𑆴𑆮𑆴𑆤𑆂॥𑇗𑇓॥𑆪𑆶𑆢𑇀𑆢
𑆲𑆳𑆤𑆥𑆶𑆤𑆼𑆩𑆢𑆩𑆼𑆮𑆁𑆪𑆳𑆯𑇀𑆫𑆩𑆴𑆥𑆳𑆢
𑆮॥𑆩𑆮𑆑𑇀𑆫𑆳𑆫𑆳𑆲𑆩𑆼𑆮𑆼𑆤𑆢𑆲𑆫𑆳𑆢𑇀𑆢

𑆠𑆵𑆂
𑇗𑇓

𑆲𑇀𑆫𑆳𑆱
𑆪𑆼𑆤,

𑆲𑇀𑆫𑆵𑆩𑆪𑆴 𑇆 𑇓𑇔 𑇆 𑆠𑇀𑆮𑆥𑆴𑆩𑆠𑆑𑇀𑆰𑇀𑆩𑆴𑆪
𑆪𑆽𑆲𑆂 𑆨𑆮𑆼𑆢𑇀𑆣𑆂 𑆥𑆳𑆥𑆘𑆤𑇀𑆩𑆨𑆂 𑇆 𑆩
𑆠𑇀𑆮𑆁𑆲𑇀𑆬𑆤𑆥𑇀𑆫𑆮𑆼𑆤𑇀𑆮𑆑𑆫𑆴𑆥𑆴𑆁𑆩𑆨𑆠𑇀𑆠𑆮𑆴𑆲𑇀
𑆨𑆴 𑇆 𑇕 𑇆 𑆪𑆮𑆽𑆮𑆁 𑆨𑆴𑆩𑇀𑆨𑆴𑆲𑇀𑆮𑆴
𑆞𑇀𑆩𑆨𑆳𑆲𑇀𑆫𑆶𑆤𑆝𑆼𑆲𑇀𑆮𑆤 𑇆 𑆲𑇀𑆫𑆶𑆤𑆳𑆓𑇀𑆤𑆴𑆂𑆩
𑆮𑆑𑆩𑆳𑆬𑇀𑆬𑆴𑆞𑇀𑆩𑆨𑆨𑆢𑇀𑆫𑆶𑆤𑆝𑆼𑆠𑇀𑆠𑆮
𑇓 𑇆 𑆤𑆢𑆴𑆲𑇀𑆮𑆽𑆤𑆨𑆩𑆠𑇀𑆫𑆶𑆱𑆁𑆥𑆮𑆴𑆲𑇀
𑆨𑆴𑆢𑆮𑆴𑆲𑇀𑆫𑆶𑆝𑆼 𑇆 𑆝𑆲𑇀𑆫𑆶𑆪𑆁𑆪𑆼𑆓𑆩𑆁𑆨𑆴
𑆲𑇀𑆫𑆂𑆑𑆳𑆬𑆴𑆤𑆳𑆡𑇀𑆩𑆵𑆮𑆴𑆫𑇀𑆪𑆝𑆴 𑇆 𑇓𑇗
𑆩𑆶𑆲𑇀𑆫𑆮𑆁𑆑𑇀𑆰𑇀𑆩𑆢𑇀𑆣𑆼𑆲𑇀𑆫𑆤𑆼𑆁𑆝𑆲𑇀𑆫𑆂 𑆩𑆁𑆪
𑆇𑆨𑆴𑆪𑆂 𑇆 𑆲𑇀𑆫𑆤𑆼𑆬𑆲𑇀𑆫𑆶𑆥𑆫𑆁𑆩𑆳𑆲𑆴

भविरल्तिगाम्कति ॥ ३१ ॥ मा
ङ्क्षापुरुषानप्रभंमयाम्नवि
नह्रीति ॥ नायंलिकिभिर्यविन्य
पिअंमयाम्न: ॥ ३२ ॥ चिरामद्र
भुकदं ल्लुवमंक्षिक्ष्मंयभा
शुद्ध्वैतेनकर्मालिविश्वगीपा
नुद्रुय ॥ ३३ ॥ ऽनानह्लम्मभकुं
हृदुल्नाभिनाद्भव: ॥ किवै
वंभस्मयंयंघाभाभिद्विपुळ
उ ॥ ३४ ॥ ॐ इति श्रीभगवद्गीतासू
पनिषत्सु ब्रह्मविद्यायां योगशास्त्रे

गी· ३०

𑆯𑇀𑆫𑆵𑆩𑆸𑆠𑇀𑆪𑆶𑆚𑇀𑆘𑆪𑆨𑆛𑇀𑆛𑆳𑆫𑆑𑆱𑇀𑆪𑆩
[illegible]𑆪𑆂
𑆫 ‖ [illegible] ‖ 𑇄𑆲𑇀𑆫𑆳𑆀
[illegible]
[illegible]
[illegible] ‖ 𑇑 ‖ [illegible]
[illegible]𑆂 [illegible]𑆂 [illegible]
[illegible] ‖ [illegible]
[illegible] ‖ 𑇗 ‖ [illegible]𑆂
[illegible]
[illegible] ‖ [illegible]

[illegible]
[illegible]
[illegible]
[illegible]
[illegible]
[illegible]
[illegible]
[illegible]
[illegible]
[illegible]
[illegible]
[illegible]

𑆓𑆶𑆱𑆷𑆘𑆮𑆯𑆥𑆴𑆤𑆬𑆴𑆩𑆶𑆠𑆼 ॥ 𑇗 ॥
𑆤𑆽𑆮𑆑𑆴𑆑𑇀𑆫𑆴𑆑𑇀𑆫𑆽𑆨𑆵𑆠𑆴𑆪𑆶𑆑𑇀𑆫𑆽𑆩𑆲𑆼𑆝𑆶
𑆝𑇀𑆫𑆮𑆴𑆠 ॥ 𑆥𑆯𑆷𑆑𑇀𑆫𑆶𑆓𑆕𑆱𑆳𑆑𑇀𑆫𑆴𑆪
𑆱𑆮𑆤𑆑𑇀𑆫𑆶𑆥𑆢𑇀𑆫𑆶𑆨𑆤𑆳 ॥ 𑇘 ॥ 𑆪𑆬
𑆥𑆠𑇀𑆫𑆴𑆨𑆲𑆑𑇀𑆫𑆝𑆶𑆓𑇀𑆫𑆱𑆴𑆣𑆠𑇀𑆫𑆴𑆨𑆴𑆣
𑆓𑇀𑆫𑆥𑆴 ॥ 𑆈𑆑𑇀𑆫𑆶𑆪𑆳𑆬𑆵𑆑𑇀𑆫𑆴𑆪𑆳𑆑𑇀𑆫𑆼𑆱𑆶𑆮𑆠𑆶
𑆠𑆝𑆴𑆓𑆳𑆪𑆤𑆳 ॥ 𑇙 ॥ 𑆝𑆑𑆳𑆶𑆓𑆳
𑆪𑆑𑆳𑆬𑆴𑆩𑆁𑆱𑇀𑆫𑆲𑆑𑇀𑆫𑆳𑆑𑆾𑆬𑆴𑆤𑆴𑆂
𑆬𑆴𑆥𑇀𑆫𑆼𑆤𑆩𑆥𑆳𑆥𑆽𑆤𑆥𑆑𑇀𑆫𑆥𑆶𑆩𑆴𑆮𑆳
𑆑𑆩𑆳 ॥ 𑇑𑇐 ॥ 𑆑𑆳𑆾𑆤𑆩𑆤𑆩𑆳𑆓𑆑𑇀𑆫𑆷
𑆑𑆼𑆮𑆬𑆽𑆓𑆴𑆑𑇀𑆫𑆴𑆽𑆪𑆓𑆥𑆴 ॥ 𑆥𑆴𑆓𑆴𑆤𑆂𑆑

𑆫𑇀𑆮𑆤𑇀𑆠𑆴𑆱𑆁𑆓𑆁𑆠𑇀𑆪𑆑𑇀𑆠𑇀𑆮𑆳𑆠𑇀𑆩𑆯𑆶𑆢𑇀𑆣𑆪𑆼𑇆𑇑𑇑
𑆪𑆶𑆑𑇀𑆠𑆂𑆑𑆫𑇀𑆩𑆦𑆬𑆁𑆠𑇀𑆪𑆑𑇀𑆠𑇀𑆮𑆳𑆯𑆳𑆤𑇀𑆠𑆴𑆩𑆳𑆥𑇀𑆤𑆾𑆠𑆴𑆤𑆽
𑆰𑇀𑆜𑆴𑆑𑆵𑆩𑇀𑇆𑆃𑆪𑆶𑆑𑇀𑆠𑆂𑆑𑆳𑆩𑆑𑆳𑆫𑆼𑆟
𑆦𑆬𑆼𑆱𑆑𑇀𑆠𑆾𑆤𑆴𑆧𑆣𑇀𑆪𑆠𑆼𑇆𑇑𑇒𑆱𑆫𑇀𑆮𑆑𑆫𑇀𑆩𑆳
𑆟𑆴𑆩𑆤𑆱𑆳𑆱𑆁𑆤𑇀𑆪𑆱𑇀𑆪𑆳𑆱𑇀𑆠𑆼𑆱𑆶𑆒𑆁𑆮𑆯𑆵𑇆𑆤
𑆮𑆢𑇀𑆮𑆳𑆫𑆼𑆥𑆶𑆫𑆼𑆢𑆼𑆲𑆵𑆤𑆽𑆮𑆑𑆶𑆫𑇀𑆮𑆤𑇀𑆤𑆑𑆳𑆫𑆪𑆤𑇀
𑇑𑇓𑇆𑆤𑆑𑆫𑇀𑆠𑆸𑆠𑇀𑆮𑆁𑆤𑆑𑆫𑇀𑆩𑆳𑆟𑆴𑆬𑆾𑆑𑆱𑇀𑆪
𑆱𑆸𑆘𑆠𑆴𑆥𑇀𑆫𑆨𑆶𑆂𑇆𑆤𑆑𑆫𑇀𑆩𑆦𑆬𑆱𑆁𑆪𑆾
𑆓𑆁𑆱𑇀𑆮𑆨𑆳𑆮𑆱𑇀𑆠𑆶𑆥𑇀𑆫𑆮𑆫𑇀𑆠𑆠𑆼𑇆𑇑𑇔𑇆𑆤𑆳𑆢𑆠𑇀𑆠𑆼
𑆑𑆱𑇀𑆪𑆖𑆴𑆠𑇀𑆥𑆳𑆥𑆁𑆤𑆖𑆽𑆮𑆱𑆶𑆑𑆸𑆠𑆁𑆮𑆴𑆨𑆶𑆂
𑆃𑆘𑇀𑆚𑆳𑆤𑆼𑆤𑆳𑆮𑆸𑆠𑆁𑆘𑇀𑆚𑆳𑆤𑆁𑆠𑆼𑆤𑆩𑆶𑆲𑇀𑆪𑆤𑇀𑆠𑆴𑆘

[illegible]

[illegible] ॥ [illegible]

[illegible] ॥ [illegible] ॥ [illegible]

[illegible]

[illegible]

[illegible] ॥ [illegible] ॥ [illegible]

[illegible] ॥ [illegible]

[illegible] ॥ [illegible] ॥ [illegible]

[illegible]

[illegible]

[illegible] ॥ [illegible] ॥ [illegible]

[illegible]

𑆩𑆳𑆠𑇀𑆫𑆼𑆲𑆼𑇁𑆯𑆴𑆮𑆪𑆂𑇆 𑆨𑆮𑆴𑆓𑆵𑆫𑆘𑇀𑆚𑆳
𑆤𑆴𑆠𑇀𑆮𑆳𑆁𑆠𑇀𑆫𑆑𑇀𑆫𑆑𑆶𑆝𑆼𑆟𑆴𑆓𑆟𑆳𑆠𑆴𑇆 𑆨
𑆬𑆜𑇀𑆜𑆼𑆧𑇀𑆫𑆘𑆤𑆴𑆮𑆳𑆩𑇀𑆨𑆷𑆣𑆪𑆂𑆑𑆵
𑆤𑇀𑆑𑆤𑇀𑆩𑆳𑆣𑆳𑆂𑇆 𑆑𑇀𑆰𑆴𑆠𑇀𑆫𑆼𑆟𑆳𑆪𑆱𑆥𑇀𑆠
𑆤𑆂𑆨𑆮𑆑𑇀𑆫𑆸𑆢𑆴𑆓𑇀𑆫𑆴𑆫𑆝𑆂𑇆𑇑𑇕𑇆 𑆑𑆩
𑆬𑆼𑆟𑆮𑆴𑆨𑆑𑇀𑆠𑆁𑆪𑆝𑆵𑆤𑆁𑆪𑆘𑇀𑆚𑆼𑇁𑆯
𑆨𑆳𑇆 𑆖𑆬𑆴𑆜𑇀𑆜𑆼𑆑𑇀𑆫𑆤𑆴𑆮𑆳𑆁𑆮𑆳𑆝𑆼𑆮𑆴
𑆣𑆴𑆝𑆕𑇀𑆓𑆳𑆨𑆳𑇆𑇑𑇖𑇆 𑆨𑆮𑆳𑆠𑇀𑆫𑆸𑆮𑆖
𑆢𑆴𑆮𑆱𑆁𑆧𑇀𑆫𑆧𑆬𑇀𑆧𑇀𑆫𑆴𑆮𑆳𑆇𑆫𑆴𑆲𑆮𑆼𑆂𑇆 𑆨
𑆬𑆥𑆳𑆤𑆴𑆨𑆨𑆴𑆫𑆶𑆮𑆳𑆤𑇀𑆩𑆳𑆲𑆝𑇀𑆓
𑆤𑆳𑆤𑆴𑆬𑆴𑇆𑇑𑇗𑇆 𑆪𑆝𑆱𑇀𑆡𑆴𑆪𑆨𑆤𑆽𑆫𑆗

𑆱𑆶𑆮𑆴𑆢𑆴𑆠𑆥𑆫𑆳𑆪𑆟𑆂𑇆𑆮𑆴𑆤𑆳𑆠𑇀𑆪𑆑𑇀𑆠
𑆜𑇀𑆪𑆯𑇀𑆫𑆼𑆰𑇀𑆜𑆂𑆩𑆠𑆾𑆨𑆑𑇀𑆠𑆥𑇀𑆫𑆴𑆪𑆾𑆩𑆩𑇆𑇔𑇖
𑆑𑆼𑆘𑇀𑆚𑆳𑆁𑆪𑆑𑇀𑆬𑆶𑆝𑆥𑆩𑆁𑆱𑇀𑆩𑆮𑆬𑆴𑆑𑆩𑆲𑆼
𑆯𑆶𑆨𑇀𑆫𑆩𑆳𑆁𑇆𑆃𑆲𑆁𑆠𑆁𑆨𑆮𑆖𑆑𑇀𑆫𑆳𑆤𑇀𑆤𑆳𑆁𑆱𑆶𑆢𑇀𑆣
𑆩𑆁𑆱𑇀𑆩𑆳𑆠𑇀𑆫𑆴𑆨𑆑𑇀𑆠𑇀𑆪𑆳𑇆𑇔𑇗𑇆𑆅𑆠𑆴𑆯𑇀𑆫𑆵𑆩𑆢𑇀𑆨
𑆓𑆮𑆢𑇀𑆓𑆵𑆠𑆳𑆱𑆷𑆥𑆤𑆴𑆰𑆠𑇀𑆱𑆶𑆧𑇀𑆫𑆲𑇀𑆩𑆮𑆴𑆢𑇀𑆪𑆳𑆪𑆳𑆁
𑆪𑆾𑆓𑆯𑆳𑆱𑇀𑆠𑇀𑆫𑆼𑆯𑇀𑆫𑆵𑆑𑆸𑆰𑇀𑆟𑆳𑆫𑇀𑆘𑆶𑆤𑆱𑆁𑆮𑆳𑆢𑆼𑆃
𑆠𑇀𑆩𑆱𑆁𑆪𑆩𑆪𑆾𑆓𑆾𑆤𑆳𑆩𑆰𑆰𑇀𑆜𑆾𑆣𑇀𑆪𑆳𑆪𑆂𑇖𑇆
𑆯𑇀𑆫𑆵𑆨𑆓𑆮𑆳𑆤𑆶𑆮𑆳𑆖𑇅𑆩𑆪𑇀𑆪𑆳𑆱
𑆑𑇀𑆠𑆩𑆤𑆳𑆂𑆥𑆳𑆫𑇀𑆡𑆪𑆾𑆓𑆁𑆪𑆶𑆚𑇀𑆘𑆤𑇀𑆩𑆢𑆳𑆯𑇀𑆫𑆪𑆂𑇆𑆃
𑆱𑆁𑆯𑆪𑆁𑆱𑆩𑆓𑇀𑆫𑆁𑆩𑆳𑆁𑆪𑆡𑆳𑆘𑇀𑆚𑆳𑆱𑇀𑆪𑆱𑆴𑆠𑆖𑇀𑆗𑆸

गी- ३५

𑆑𑇀𑆰𑆴𑆪𑆂 𑇆 𑆪𑆁𑆱𑆘𑇀𑆚𑆳𑆱𑆨𑆴𑆢𑇀𑆣𑆴𑆯𑇀𑆫𑆢𑇀𑆣𑆼
𑆲𑆁𑆮𑆴𑆢𑇀𑆣𑆴𑆥𑆳𑆯𑆮 𑇅 𑆤𑆠𑇀𑆮𑆳𑆱𑆲𑆼𑆠𑆶
𑆨𑆑𑇀𑆠𑆬𑆴𑆪𑆼𑆓𑆵𑆜𑆮𑆳𑆑𑆬𑆼𑆮𑆫 𑇆 𑇓 𑇆
𑆯𑆶𑆑𑆤𑇀𑆣𑆼𑆲𑇀𑆢𑆪𑆼𑆢𑆴𑆁𑆑𑆱𑇀𑆠𑆶𑆑𑆳𑆬𑆩𑆸
𑆠𑇀𑆪𑆶𑆁 𑇆 𑆪𑆳𑆓𑆳𑆑𑆶𑆗𑆲𑆴𑆤𑇀𑆢𑆶𑆱𑇀𑆮𑆽𑆮𑆱𑆨𑆂
𑆑𑆳𑆬𑆩𑆸𑆠𑇀𑆪𑆶𑆁 𑇆 𑇔 𑇆 𑆪𑆱𑇀𑆩𑆳𑆢𑆴𑆠𑆼
𑆘𑆴𑆪𑆳𑆘𑇀𑆚𑆶𑆥𑆤𑆑𑆩𑆰𑆮𑆥𑆲𑇀𑆫𑆼 𑇆
𑆨𑆮𑆨𑆑𑇀𑆠𑆬𑆩𑆘𑇀𑆚𑆳𑆨𑆵𑆪𑆓𑆳𑆲𑇀𑆠
𑆨𑆴𑆲𑆶𑆠𑆼 𑇆 𑇕 𑇆 𑆲𑆶𑆫𑆼𑆪𑆶𑆤𑇀𑆢𑆳𑆤𑆢𑆁
𑆤𑆢𑆳𑆤𑆨𑆮𑆨𑆳𑆱𑆪𑆼𑆠 𑇆 𑆯𑆁𑆑𑆽𑆮𑆲𑆼
𑆢𑆼𑆮𑆲𑆶𑆩𑆳𑆢𑆽𑆮𑆴𑆥𑆳𑆤𑇀𑆢𑆫𑆂 𑇆 𑇖

[illegible]
[illegible] 𑇆 [illegible]
[illegible] 𑇆 𑇗 𑇆 [illegible]
[illegible]
[illegible] 𑇆 𑆯𑇀𑆫𑆵𑆮𑆴𑆰𑇀𑆟𑆶𑆫𑆶𑆮𑆳𑆖𑆂 [illegible]
[illegible] 𑇆 𑇑 𑇆 [illegible]
[illegible]
[illegible] 𑇆 [illegible]
[illegible] 𑇆 𑇒 𑇆 [illegible]
[illegible]
[illegible]

𑆮𑆴𑆩𑆴𑆨𑇀𑆫𑆼 ॥ 𑇙 ॥ 𑆪𑆼𑆩𑆵𑆓𑆶𑆲𑇀𑆫𑆵𑆠𑆨
𑆠𑆠𑇀𑆨𑆳𑆥𑇀𑆤𑆁𑆓𑆢𑆨𑆴𑆑𑇀𑆫𑆠𑆂 ॥ 𑆥𑆑
𑆑𑆵𑆪𑆠𑆨𑆴𑆠𑆸𑆑𑆴𑆫𑆩𑆵𑆨𑆪𑆠𑆴𑆓𑆶𑇑
𑇐 ॥ 𑆯𑇀𑆫𑆵𑆩𑆼𑆢𑆴𑆩𑆼𑆪𑆠𑆴𑆨𑆶𑆥𑇀𑆫𑆶𑆑𑇀𑆫𑆴𑆠𑆳
𑆨𑆨𑆤𑆨𑆳𑆥𑇀𑆤𑆂 ॥ 𑆤𑆳𑆢𑇀𑆫𑆑𑇀𑆫𑆴𑆠𑆁𑆤𑆳𑆢𑆴
𑆪𑆵𑆩𑆴𑆩𑆽𑆬𑆳𑆯𑇀𑆫𑆴𑆤𑆑𑇀𑆫𑆩𑆴𑆠𑆳𑆨 ॥
𑇑𑇑 ॥ 𑆠𑆽𑆑𑆳𑆤𑇀𑆠𑆶𑆁𑆨𑆤𑆂𑆑𑇀𑆫𑆼𑆪𑆠𑆴
𑆠𑆽𑆑𑇀𑆫𑆴𑆪𑆑𑇀𑆫𑆴𑆪𑆂 ॥ 𑆠𑆥𑆮𑆴𑆱𑇀𑆮𑆨𑆼𑆤
𑆪𑆶𑆑𑇀𑆫𑆶𑆠𑆽𑆓𑆨𑆳𑆥𑇀𑆤𑆮𑆴𑆯𑆶𑆢𑇀𑆣𑆼 ॥ 𑇑𑇒
𑆨𑆁𑆑𑆼𑆪𑆩𑆴𑆓𑇀𑆫𑆵𑆮𑆁𑆓𑆪𑆠𑇀𑆩𑆳
𑆬𑆁𑆑𑇀𑆫𑆴𑆤𑆂 ॥ 𑆨𑆁𑆥𑇀𑆫𑆶𑆲𑆤𑆳𑆨𑆴𑆑𑆳𑆤𑆁𑆱𑆁

[illegible]

𑆢𑆴𑆩𑆑𑇀𑆰𑆳𑆤𑆮𑆬𑆴𑆑𑆡𑆤𑆁𑇆𑇐𑇓𑇆𑆥𑇀𑆫
𑆩𑆳𑆠𑆸𑆨𑆷𑆢𑇀𑆮𑆴𑆓𑆳𑆝𑆮𑆵𑆖𑆑𑇀𑆫𑆩𑆟𑆴𑆯𑇀𑆫𑆶𑆁
𑆯𑇀𑆫𑆴𑆠𑆂𑇆𑆨𑆮𑆂𑆃𑆁𑆪𑆡𑆨𑆑𑇀𑆠𑆴𑆫𑇀𑆢𑆶𑆥𑆶𑆫𑆶
𑆰𑆨𑆵𑆝𑆩𑆲𑆂𑇆𑇐𑇔𑇆𑆥𑆶𑆫𑆶𑆰𑆼𑆮𑆁
𑆩𑆳𑆤𑆶𑆫𑇀𑆪𑆾𑆓𑆵𑆤𑆴𑆪𑆇𑆨𑆳𑆮𑆱𑆂𑇆𑆩𑆳
𑆠𑇀𑆫𑆴𑆁𑆤𑆴𑆖𑆳𑆤𑇀𑆪𑆥𑆫𑆨𑆁𑆩𑆕𑇀𑆓𑆶𑆨𑆟𑆴
𑆓𑆑𑇀𑆰𑆠𑆴𑆂𑇆𑇐𑇕𑇆𑆤𑆳𑆲𑆶𑆱𑇀𑆠𑇀𑆫𑆝𑆱𑇀𑆠𑆶𑆡𑆼𑆓𑆵
𑆨𑆴𑆤𑆪𑆁𑆑𑆶𑆠𑆨𑆮𑆱𑆷𑆠𑇀𑆫𑆂𑇆𑆫𑆮𑆳𑆝𑆴𑆯
𑆥𑇀𑆫𑆩𑆵𑆬𑆑𑇀𑆰𑇀𑆥𑆪𑆓𑆶𑆝𑆼𑆮𑆩𑆳𑆤𑇀𑆠𑆶𑆫𑇆
𑇐𑇗𑇆𑆥𑆶𑆫𑆶𑆰𑆳𑆢𑆳𑆓𑆮𑆴𑆢𑆫𑆡𑆥𑆶𑆫𑆶𑆰𑆁
𑆨𑆶𑆫𑆶𑆑𑆩𑆯𑇆𑆥𑆶𑆫𑆶𑆰𑆂𑆥𑇀𑆫𑆑𑆸𑆠𑆴𑆱𑇀𑆡𑆾

𑆓𑆵𑇅
𑇓𑇒

𑆓𑆾𑆨𑆮𑆠𑆴𑆢𑆶𑆂𑆒𑆲𑆳 ॥𑇑𑇗॥ 𑆪𑆢𑆳𑆮𑆴
𑆤𑆴𑆪𑆠𑆁𑆖𑆴𑆠𑇀𑆠𑆩𑆳𑆠𑇀𑆩𑆤𑇀𑆪𑆼𑆮𑆳𑆮𑆠𑆴𑆰𑇀𑆜𑆠𑆼 ॥
𑆤𑆴𑆂𑆱𑇀𑆥𑆸𑆲𑆂𑆱𑆫𑇀𑆮𑆑𑆳𑆩𑆼𑆨𑇀𑆪𑆾𑆪𑆶𑆑𑇀𑆠𑆅𑆠𑇀𑆪𑆶𑆖𑇀𑆪
𑆠𑆼𑆠𑆢𑆳 ॥𑇑𑇘॥ 𑆪𑆡𑆳𑆢𑆵𑆥𑆾𑆤𑆴𑆮𑆳𑆠𑆱𑇀𑆡𑆾
𑆤𑆼𑆕𑇀𑆓𑆠𑆼𑆱𑆾𑆥𑆩𑆳𑆱𑇀𑆩𑆸𑆠𑆳 ॥ 𑆪𑆾𑆓𑆴𑆤𑆾𑆪𑆠
𑆖𑆴𑆠𑇀𑆠𑆱𑇀𑆪𑆪𑆶𑆚𑇀𑆘𑆠𑆾𑆪𑆾𑆓𑆩𑆳𑆠𑇀𑆩𑆤𑆂 ॥𑇑𑇙
𑆪𑆠𑇀𑆫𑆾𑆥𑆫𑆩𑆠𑆼𑆖𑆴𑆠𑇀𑆠𑆁𑆤𑆴𑆫𑆶𑆢𑇀𑆣𑆁𑆪𑆾𑆓𑆱𑆼𑆮
𑆪𑆳 ॥ 𑆪𑆠𑇀𑆫𑆽𑆮𑆳𑆠𑇀𑆩𑆤𑆳𑆠𑇀𑆩𑆳𑆤𑆁𑆥𑆯𑇀𑆪
𑆤𑇀𑆤𑆳𑆠𑇀𑆩𑆤𑆴𑆠𑆶𑆰𑇀𑆪𑆠𑆴 ॥𑇒𑇐॥ 𑆱𑆶𑆒𑆩𑆳𑆠𑇀𑆪𑆤𑇀𑆠𑆴
𑆑𑆁𑆪𑆠𑇀𑆠𑆢𑇀𑆧𑆶𑆢𑇀𑆣𑆴𑆓𑇀𑆫𑆳𑆲𑇀𑆪𑆩𑆠𑆵𑆤𑇀𑆢𑇀𑆫𑆴𑆪𑆁 ॥ 𑆮𑆼
𑆠𑇀𑆠𑆴𑆪𑆠𑇀𑆫𑆤𑆖𑆽𑆮𑆳𑆪𑆁𑆱𑇀𑆡𑆴𑆠𑆯𑇀𑆖𑆬𑆠𑆴𑆠𑆠𑇀𑆠𑇀𑆮𑆠𑆂

𑆪𑆱𑇀𑆪𑆤𑆳𑆲𑆁𑆑𑆸𑆠𑆾𑆨𑆳𑆮𑆾𑆧𑆶𑆢𑇀𑆣𑆴𑆫𑇀𑆪𑆱𑇀𑆪𑆤𑆬𑆴
𑆥𑇀𑆪𑆠𑆼𑇆 𑆲𑆠𑇀𑆮𑆳𑆥𑆴𑆱𑆅𑆩𑆳𑆁𑆬𑇀𑆬𑆾𑆑𑆳
𑆤𑇀𑆤𑆲𑆤𑇀𑆠𑆴𑆤𑆤𑆴𑆧𑆢𑇀𑆣𑇀𑆪𑆠𑆼𑇆𑇑𑇗𑇆 𑆘𑇀𑆚𑆳
𑆤𑆁𑆘𑇀𑆚𑆼𑆪𑆁𑆥𑆫𑆴𑆘𑇀𑆚𑆳𑆠𑆳𑆠𑇀𑆫𑆴𑆮𑆴𑆣𑆳𑆑𑆫𑇀𑆩
𑆖𑆾𑆢𑆤𑆳𑇆 𑆑𑆫𑆟𑆁𑆑𑆫𑇀𑆩𑆑𑆫𑇀𑆠𑆼𑆠𑆴
𑆠𑇀𑆫𑆴𑆮𑆴𑆣𑆂𑆑𑆫𑇀𑆩𑆱𑆁𑆓𑇀𑆫𑆲𑆂𑇆𑇑𑇘𑇆 𑆘𑇀𑆚𑆳𑆤𑆁𑆑𑆫𑇀𑆩
𑆖𑆑𑆫𑇀𑆠𑆳𑆖𑆠𑇀𑆫𑆴𑆣𑆽𑆮𑆓𑆶𑆟𑆨𑆼𑆢𑆠𑆂
𑆥𑇀𑆫𑆾𑆖𑇀𑆪𑆠𑆼𑆓𑆶𑆟𑆱𑆁𑆒𑇀𑆪𑆳𑆤𑆼𑆪𑆡𑆳𑆮𑆖𑇀𑆗𑆸𑆟𑆶
𑆠𑆠𑇀𑆮𑆠𑆂𑇆𑇑𑇙𑇆 𑆱𑆫𑇀𑆮𑆨𑆷𑆠𑆼𑆰𑆶𑆪𑆼𑆤𑆽𑆑𑆁𑆨𑆳
𑆮𑆩𑆮𑇀𑆪𑆪𑆩𑆵𑆑𑇀𑆰𑆠𑆼𑇆 𑆃𑆮𑆴𑆨𑆑𑇀𑆠𑆁
𑆮𑆴𑆨𑆑𑇀𑆠𑆼𑆰𑆶𑆠𑆘𑇀𑆘𑇀𑆚𑆳𑆤𑆁𑆮𑆴𑆢𑇀𑆣𑆴𑆱𑆳𑆠𑇀𑆠𑇀𑆮𑆴𑆑𑆩𑇀

𑆓𑆵 𑇓𑇓

𑆠𑆳 𑇆𑇑𑇔𑇆 𑆪𑆠𑆴𑆥𑆠𑆼𑆁𑆤𑆴𑆱𑇀𑆠𑇀𑆫𑆠𑆴𑆩𑆤𑆶𑆰𑇀𑆪
𑆢𑆶𑆬𑆨𑆩𑆴𑆢𑆁 𑇆 𑆠𑆠𑆱𑇀𑆠𑆼𑆤𑆴𑆥𑆼𑆂
𑆠𑆢𑇀𑆣𑆼𑆮𑆩𑆁𑆤𑆪𑆼𑆠 𑇆𑇑𑇕𑇆 𑆩𑆶𑆱𑆳
𑆠𑆶𑆩𑆤𑆪𑆁𑆲𑆼𑆤𑆼𑆪𑆼𑆓𑆴𑆤𑆼𑆨𑆳𑆮𑆩𑆠𑆩
𑆅𑆥𑆽𑆠𑆴𑆩𑆳𑆠𑆶𑆫𑆳𑆩𑆁𑆩𑆮𑆦𑆬𑆠𑆩𑆑
𑆬𑆧𑇀𑆣𑆁 𑇆𑇑𑇖𑇆 𑆱𑆦𑆬𑆁𑆮𑆼𑆁𑆩𑆠𑆥𑇀𑆦𑆷𑆤𑆼𑆥
𑆓𑆵𑆮𑆴𑆤𑆳𑆇𑆑𑆬𑇀𑆥𑆣𑆂 𑇅 𑆨𑆳𑆮𑆴𑆤𑆩𑆶𑆑𑇀𑆠𑆴
𑆁𑆨𑆮𑆢𑇀𑆫𑆩𑆲𑆠𑇀𑆮𑆼𑆨𑆳𑆮𑆩𑆱𑆶𑆠𑆼 𑇆𑇑𑇗
𑆨𑆖𑆑𑆸𑆇𑆯𑇀𑆫𑆩𑆳𑆲𑇀𑆩𑆳𑆁𑆨𑆖𑆑𑆠𑆳𑆠𑆴
𑆩𑆳𑆲𑆷𑆠𑆴 𑇆 𑆓𑆁𑆲𑆸𑆠𑆪𑆼𑆓𑆥𑆶𑆘𑆳𑆲𑇀𑆩𑆩
𑆖𑆫𑆸𑆩𑆨𑆮𑆱𑆠𑇀𑆫𑆂 𑇆𑇑𑇘𑇆 𑆪𑆼𑆩𑆳𑆁𑆥

𑆠𑆴𑆱𑆫𑇀𑆮𑆠𑇀𑆫𑆱𑆫𑇀𑆮𑆁𑆖𑆩𑆪𑆴𑆥𑆯𑇀𑆪𑆠𑆴𑇆𑆠
𑆱𑇀𑆪𑆳𑆲𑆁𑆤𑆥𑇀𑆫𑆟𑆯𑇀𑆪𑆳𑆩𑆴𑆱𑆖𑆩𑆼𑆤𑆥𑇀𑆫𑆟𑆯𑇀𑆪
𑆠𑆴𑇆𑇒𑇙𑇆𑆱𑆫𑇀𑆮𑆨𑆷𑆠𑆱𑇀𑆡𑆴𑆠𑆁𑆪𑆾𑆩𑆳𑆁
𑆨𑆘𑆠𑇀𑆪𑆼𑆑𑆠𑇀𑆮𑆩𑆳𑆱𑇀𑆡𑆴𑆠𑆂𑇆𑆱𑆫𑇀𑆮𑆡𑆳𑆮
𑆫𑇀𑆠𑆩𑆳𑆤𑆾𑆥𑆴𑆱𑆪𑆾𑆓𑆵𑆩𑆪𑆴𑆮𑆫𑇀𑆠𑆠𑆼𑇆𑇓𑇐
𑆄𑆠𑇀𑆩𑆿𑆥𑆩𑇀𑆪𑆼𑆤𑆱𑆫𑇀𑆮𑆠𑇀𑆫𑆱𑆩𑆁𑆥𑆯𑇀𑆪𑆠𑆴𑆪𑆾𑆫𑇀𑆘𑆶
𑆤𑇆𑆱𑆶𑆒𑆁𑆮𑆳𑆪𑆢𑆴𑆮𑆳𑆢𑆶𑆂𑆒𑆁𑆱𑆪𑆾𑆓𑆵
𑆥𑆫𑆩𑆾𑆩𑆠𑆂𑇆𑇓𑇑𑇆𑆃𑆫𑇀𑆘𑆶𑆤𑆇𑆮𑆳𑆖𑇆
𑆪𑆾𑆪𑆁𑆪𑆾𑆓𑆱𑇀𑆠𑇀𑆮𑆪𑆳𑆥𑇀𑆫𑆾𑆑𑇀𑆠𑆂𑆱𑆳𑆩𑇀𑆪𑆼𑆤𑆩𑆣𑆶
𑆱𑆷𑆢𑆤𑇆𑆍𑆠𑆱𑇀𑆪𑆳𑆲𑆁𑆤𑆥𑆯𑇀𑆪𑆳𑆩𑆴𑆖𑆚𑇀𑆖
𑆬𑆠𑇀𑆮𑆳𑆠𑇀𑆱𑇀𑆡𑆴𑆠𑆴𑆁𑆱𑇀𑆡𑆴𑆫𑆳𑆁𑇆𑇓𑇒𑇆𑆖𑆚𑇀𑆖

𑆬𑆁𑆲𑆴𑆩𑆤𑆂𑆑𑆸𑆰𑇀𑆟𑆥𑇀𑆫𑆩𑆳𑆡𑆴𑆧𑆬𑆮𑆢𑇀𑆢𑆸
𑆞𑆁𑇆 𑆠𑆱𑇀𑆪𑆳𑆲𑆁𑆤𑆴𑆓𑇀𑆫𑆲𑆁𑆩𑆤𑇀𑆪𑆼𑆮𑆳𑆪𑆾𑆫𑆴
𑆮𑆱𑆶𑆢𑆶𑆰𑇀𑆑𑆫𑆁𑇆𑇓𑇔𑇆 𑆯𑇀𑆫𑆵𑆨𑆓𑆮𑆳𑆤𑆶𑆮𑆳
𑆖𑇆 𑆃𑆱𑆁𑆯𑆪𑆁𑆩𑆲𑆳𑆧𑆳𑆲𑆾𑆩𑆤𑆾𑆢𑆶
𑆫𑇀𑆤𑆴𑆓𑇀𑆫𑆲𑆁𑆖𑆬𑆁𑇆 𑆃𑆨𑇀𑆪𑆳𑆱𑆼𑆤𑆠𑆶𑆑𑆿𑆤𑇀𑆠𑆼
𑆪𑆮𑆽𑆫𑆳𑆓𑇀𑆪𑆼𑆟𑆖𑆓𑆸𑆲𑇀𑆪𑆠𑆼𑇆𑇓𑇕𑇆 𑆃
𑆱𑆁𑆪𑆠𑆳𑆠𑇀𑆩𑆤𑆳𑆪𑆾𑆓𑆾𑆢𑆶𑆰𑇀𑆥𑇀𑆫𑆳𑆥𑆅𑆠𑆴𑆩𑆼𑆩
𑆠𑆴𑆂𑇆 𑆮𑆯𑇀𑆪𑆳𑆠𑇀𑆩𑆤𑆳𑆠𑆶𑆪𑆠𑆠𑆳𑆁𑆯𑆑𑇀𑆪𑆾𑆮𑆳
𑆥𑇀𑆠𑆶𑆩𑆶𑆥𑆳𑆪𑆠𑆂𑇆𑇓𑇖𑇆 𑆃𑆫𑇀𑆘𑆶𑆤𑆇𑆮𑆳
𑆖𑇆 𑆃𑆪𑆠𑆴𑆂𑆯𑇀𑆫𑆢𑇀𑆣𑆪𑆾𑆥𑆼𑆠𑆾𑆪𑆾𑆓𑆳𑆖𑇀𑆖
𑆬𑆴𑆠𑆩𑆳𑆤𑆱𑆂𑇆 𑆃𑆥𑇀𑆫𑆳𑆥𑇀𑆪𑆪𑆾𑆓𑆱𑆁𑆱𑆴

𑆢𑇀𑆣𑆴𑆁𑆑𑆳𑆁𑆓𑆠𑆴𑆁𑆑𑆸𑆰𑇀𑆟𑆓𑆖𑇀𑆗𑆠𑆴 𑇆 𑇓𑇗 𑇆
𑆑𑆖𑇀𑆖𑆴𑆤𑇀𑆤𑆾𑆨𑆪𑆮𑆴𑆨𑇀𑆫𑆰𑇀𑆛𑆯𑇀𑆗𑆴𑆤𑇀𑆤𑆳𑆨𑇀𑆫𑆩𑆴𑆮
𑆤𑆯𑇀𑆪𑆠𑆴 𑇆 𑆃𑆥𑇀𑆫𑆠𑆴𑆰𑇀𑆜𑆾𑆩𑆲𑆳𑆧𑆳𑆲𑆾𑆮𑆴
𑆩𑆷𑆞𑆾𑆧𑇀𑆫𑆲𑇀𑆩𑆟𑆂𑆥𑆡𑆴 𑇆 𑇓𑇘 𑇆 𑆍𑆠
𑆤𑇀𑆩𑆼𑆱𑆁𑆯𑆪𑆁𑆑𑆸𑆰𑇀𑆟𑆗𑆼𑆠𑇀𑆠𑆶𑆩𑆫𑇀𑆲𑆱𑇀𑆪𑆯𑆼
𑆰𑆠𑆂 𑇆 𑆠𑇀𑆮𑆢𑆤𑇀𑆪𑆂𑆱𑆁𑆯𑆪𑆱𑇀𑆪𑆳𑆱𑇀𑆪𑆗𑆼𑆠𑇀𑆠𑆳
𑆤𑆲𑇀𑆪𑆶𑆥𑆥𑆢𑇀𑆪𑆠𑆼 𑇆 𑇓𑇙 𑇆 𑆯𑇀𑆫𑆵𑆨𑆓𑆮𑆳
𑆤𑆶𑆮𑆳𑆖 𑇆 𑆥𑆳𑆫𑇀𑆡𑆤𑆽𑆮𑆼𑆲𑆤𑆳𑆩𑆶𑆠𑇀𑆫𑆮𑆴
𑆤𑆳𑆯𑆱𑇀𑆠𑆱𑇀𑆪𑆮𑆴𑆢𑇀𑆪𑆠𑆼 𑇆 𑆤𑆲𑆴𑆑𑆬𑇀𑆪𑆳
𑆟𑆑𑆸𑆠𑇀𑆑𑆯𑇀𑆖𑆴𑆢𑇀𑆢𑆶𑆫𑇀𑆓𑆠𑆴𑆁𑆠𑆳𑆠𑆓𑆖𑇀𑆗𑆠𑆴 𑇅
𑇔𑇐 𑇆 𑆥𑇀𑆫𑆳𑆥𑇀𑆪𑆥𑆶𑆟𑇀𑆪𑆑𑆸𑆠𑆳𑆁𑆬𑆾𑆑𑆳𑆤𑆶𑆰𑆴𑆠𑇀𑆮𑆳

𑆓𑆵
𑇘

[illegible]

[illegible]

[illegible]

[illegible]

[illegible] || [illegible] || [illegible]

[illegible] || [illegible]

[illegible] || [illegible]

[illegible]

[illegible]

𑆓𑆵· [illegible]

𑇒𑇐 [illegible] || 𑇑 || 𑆯𑇀𑆫𑆵𑆨𑆓𑆮𑆳𑆤𑆶𑆮𑆳

𑆖 [illegible]

𑆱𑆶𑆑𑆳𑆑𑆁𑆱𑆜𑆂 𑇆 𑆱𑆁𑆩𑆱𑆼𑆩𑆩𑆠𑆾𑆩𑆁
𑆥𑆡𑆱𑆷𑆱𑆶𑆨𑆴𑆫𑆑𑆶𑆫𑆳 𑇆𑇑𑇆 𑆱𑆷𑆮𑆁
𑆠𑆼𑆢𑆁𑆩𑆮𑆴𑆱𑆷𑆤𑆨𑆴𑆢𑆁𑆮𑆑𑆳𑆱𑆷𑆩𑆼𑆣𑆂
𑆥𑆱𑆷𑆘𑆤𑆼𑆢𑆸𑆪𑆼𑆲𑆱𑆷𑆠𑆲𑆩𑆮𑆩𑆴
𑆱𑆾 𑇆𑇒𑇆 𑆩𑆠𑆱𑆳𑆒𑆾𑆩𑆢𑆤𑆾𑆡𑆑
𑆯𑆴𑆲𑆳𑆠𑆴𑆩𑆴𑆱𑆷𑆪𑆼 𑇆 𑆪𑆝𑆁𑆩𑆥𑆴𑆩𑆴
𑆱𑆱𑆁𑆑𑆳𑆱𑆶𑆢𑆁𑆮𑆼𑆠𑆴𑆝𑆷𑆂 𑇆𑇓 𑆥
𑆱𑆸𑆨𑆴𑆓𑆥𑆼𑆮𑆬𑆼𑆮𑆳𑆑𑆶𑆂𑆥𑆩𑆼𑆠𑆑𑆴
𑆠𑆼𑆮𑆩 𑇆 𑆪𑆢𑆑𑆳𑆫𑆝𑆵𑆪𑆁𑆩𑆼𑆜𑆴𑆮
𑆣𑆘𑆳𑆠𑆴𑆨𑆷𑆠 𑇆𑇔𑇆 𑆪𑆥𑆼𑆠𑆥𑆩𑆴
𑆝𑆱𑆷𑆲𑆁𑆣𑆘𑆳𑆠𑆴𑆮𑆴𑆱𑆷𑆩𑆼𑆥𑆑𑆁 𑇆 𑇕

[illegible]
[illegible] ॥ [illegible] ॥ [illegible]
[illegible] ॥ [illegible]
[illegible] ॥ [illegible] ॥
[illegible]
[illegible] ॥ [illegible]
[illegible] ॥ [illegible]
[illegible] ॥
[illegible]
[illegible] ॥ [illegible]
[illegible] ॥

𑆓𑆵. [illegible]

[illegible]
[illegible]
[illegible]
[illegible]
[illegible]
[illegible]
[illegible]
[illegible]
[illegible]
[illegible]
[illegible]

𑆩𑆼𑆢𑆴𑆕𑇀𑆤𑆳𑆓𑆲𑆴𑆫𑆟𑇀𑆪𑆳𑆤𑆴𑆱𑆩𑆼𑆲𑆶𑆂𑆥𑆳𑆠𑇀𑆫𑆱
𑆫𑆷𑆥𑆁𑇆𑇑𑇓𑇆𑆢𑆼𑆮𑆵𑆲𑆴𑆱𑆠𑆬𑇀𑆬𑆱𑆪𑆵𑆩
𑆱𑆩𑆳𑆪𑆳𑆲𑇀𑆫𑆷𑆪𑆳𑇆𑆱𑆳𑆩𑆼𑆮𑆪𑆼𑆱𑇀𑆥𑆰𑇀𑆛
𑆠𑆼𑆱𑆳𑆪𑆳𑆱𑆼𑆤𑇀𑆢𑇀𑆪𑆳𑆯𑇀𑆫𑆴𑆠𑆼𑇆𑇑𑇔𑇆𑆤𑆱𑆳𑆁𑆝
𑆱𑇀𑆡𑆴𑆠𑆴𑆱𑇀𑆡𑆰𑇀𑆜𑆂𑆱𑇀𑆥𑆰𑇀𑆛𑆠𑇀𑆫𑆼𑆮𑆱𑆳𑆟𑆱𑆂
𑆱𑆳𑆪𑆳𑆪𑆳𑆥𑆲𑆬𑇀𑆬𑆠𑆳𑆠𑇀𑆫𑆱𑆁𑆑𑆮𑆱𑆳
𑆯𑇀𑆫𑆴𑆠𑆂𑇆𑇑𑇕𑇆𑆱𑆝𑆮𑆴𑆟𑆑𑆬𑇀𑆥𑆠𑇀𑆫𑆼𑆱𑆳𑆁
𑆬𑆑𑆳𑆂𑆱𑆠𑆠𑆴𑆤𑆴𑆬𑇀𑆬𑆤𑇆𑆱𑇀𑆮𑆠𑆴𑆬𑆴𑆕𑇀𑆓
𑆱𑆘𑇀𑆘𑆵𑆬𑇀𑆬𑆼𑆱𑆲𑆠𑆳𑆠𑆸𑆰𑇀𑆜𑇆𑇑𑇖𑇆
𑆍𑆱𑆳𑆁𑆬𑇀𑆬𑆷𑆤𑆵𑆤𑆴𑆛𑆟𑇀𑆝𑇀𑆫𑆳𑆆𑆑𑆑𑆳𑆑𑇀𑆫𑆴𑆮
𑆱𑆴𑆰𑇀𑆛𑆠𑆼𑇆𑆱𑇀𑆥𑆴𑆣𑆴𑆢𑆴𑆬𑇀𑆬𑆳𑆤𑆴𑆲𑆫𑆶𑆱

𑆓𑆵𑇅 𑇕𑇓

𑆢𑆼𑆩𑆠𑆩𑆱𑆴𑆝𑆂𑇆𑇗𑇑𑇆 𑆅𑆁𑆑𑆳𑆫𑆂𑆱
𑆮𑆳𑆓𑇀𑆮𑆽𑆁𑆲𑇀𑆫𑆵𑆁𑆲𑇀𑆫𑆽𑆁𑆮𑆼𑆱𑆠𑆱𑆳𑆯𑆂
𑆱𑇀𑆫𑆴𑆝𑆂𑆱𑆢𑆴𑆪𑆑𑇀𑆫𑆳𑆲𑇀𑆩𑆳𑆱𑆼𑆮𑆳𑆤𑇀𑆠𑆱𑆁
𑆓𑆠𑆴𑆁𑇆𑇗𑇒𑇆 𑆮𑆑𑇀𑆫𑆁𑆤𑆳𑆁𑆬𑇀𑆩𑆤𑆳𑆱𑆼𑆝𑇀𑆲
𑆤𑆮𑆳𑆤𑇀𑆮𑆁𑆥𑆷𑆥𑆲𑇀𑆟𑆼𑇆 𑆮𑆳𑆱𑆶𑆢𑆼𑆮𑆂𑆱𑆮
𑆱𑆴𑆱𑆩𑆢𑆳𑆱𑇀𑆠𑆪𑆑𑇀𑆫𑆠𑇀𑆫𑆝𑆂𑇆𑇗𑇓𑇆
𑆑𑆳𑆱𑆼𑆠𑆼𑆠𑆼𑆢𑇀𑆫𑆱𑆲𑇀𑆫𑆤𑆳𑆂𑆥𑆷𑆥𑆲𑇀𑆟𑆼𑆝
𑆫𑆼𑆮𑆠𑆂𑇆 𑆝𑆼𑆝𑆼𑆤𑆴𑆮𑆱𑆳𑆑𑇀𑆫𑆪𑆪𑆥𑇀𑆫𑆢
𑆲𑇀𑆫𑆴𑆤𑆴𑆪𑆝𑆳𑆂𑆯𑇀𑆫𑆪𑆳𑇆𑇗𑇔𑇆 𑆪𑆼𑆪𑆼𑆪𑆁𑆪𑆁
𑆝𑆁𑆛𑆘𑆂𑆱𑆲𑇀𑆫𑆪𑆳𑆑𑇀𑆫𑆴𑆠𑆶𑆱𑆴𑆑𑇀𑆱𑆝𑆴 𑇆
𑆱𑇀𑆫𑆝𑆱𑇀𑆫𑆳𑆤𑇀𑆬𑆁𑆩𑆲𑇀𑆫𑆽𑆝𑆱𑆼𑆮𑆴𑆱

[illegible]

गी·
२२

𑆪𑆼 𑇆 𑇒𑇕 𑇆 𑆮𑆼𑆢𑆳𑆲𑆁𑆱𑆩𑆠𑆵𑆠𑆳𑆤𑆴𑆮
𑆫𑇀𑆠𑆩𑆳𑆤𑆳𑆤𑆴𑆖𑆳𑆫𑇀𑆘𑆶𑆤 𑇆 𑆨𑆮𑆴𑆰𑇀𑆪𑆳𑆟𑆴
𑆖𑆨𑆷𑆠𑆳𑆤𑆴𑆩𑆳𑆁𑆠𑆶𑆮𑆼𑆢𑆤𑆑𑆯𑇀𑆖𑆤 𑇆 𑇒𑇖 𑇆
𑆅𑆖𑇀𑆗𑆳𑆢𑇀𑆮𑆼𑆰𑆱𑆩𑆶𑆠𑇀𑆡𑆼𑆤𑆢𑇀𑆮𑆤𑇀𑆢𑇀𑆮𑆩𑆾𑆲𑆼𑆤𑆨𑆳
𑆫𑆠 𑇆 𑆱𑆫𑇀𑆮𑆨𑆷𑆠𑆳𑆤𑆴𑆱𑆁𑆩𑆾𑆲𑆁𑆱𑆫𑇀𑆓𑆼𑆪𑆳
𑆤𑇀𑆠𑆴𑆥𑆫𑆁𑆠𑆥 𑇆 𑇒𑇗 𑇆 𑆪𑆼𑆰𑆳𑆁𑆠𑇀𑆮𑆤𑇀𑆠𑆓𑆠𑆁𑆥𑆳
𑆥𑆁𑆘𑆤𑆳𑆤𑆳𑆁𑆥𑆶𑆟𑇀𑆪𑆑𑆫𑇀𑆩𑆟𑆳𑆁 𑇆 𑆠𑆼𑆢𑇀𑆮𑆤𑇀𑆢𑇀𑆮
𑆩𑆾𑆲𑆤𑆴𑆫𑇀𑆩𑆶𑆑𑇀𑆠𑆳𑆨𑆘𑆤𑇀𑆠𑆼𑆩𑆳𑆁𑆢𑆸𑆝𑆮𑇀𑆫
𑆠𑆳𑆂 𑇆 𑇒𑇘 𑇆 𑆘𑆫𑆳𑆩𑆫𑆟𑆩𑆾𑆑𑇀𑆰𑆳𑆪
𑆩𑆳𑆩𑆳𑆯𑇀𑆫𑆴𑆠𑇀𑆪𑆪𑆠𑆤𑇀𑆠𑆴𑆪𑆼 𑇆 𑆠𑆼𑆧𑇀𑆫𑆲𑇀𑆩𑆠𑆢𑇀𑆮𑆴
𑆢𑆶𑆂𑆑𑆸𑆠𑇀𑆱𑇀𑆤𑆩𑆣𑇀𑆪𑆳𑆠𑇀𑆩𑆁𑆑𑆫𑇀𑆩𑆖𑆳𑆒𑆴𑆬𑆁 𑇆

𑇒𑇙𑇆𑆱𑆳𑆣𑆴𑆨𑆷𑆠𑆳𑆣𑆴𑆢𑆽𑆮𑆁𑆩𑆳𑆁𑆱𑆳𑆣𑆴
𑆪𑆘𑇀𑆚𑆁𑆖𑆪𑆼𑆮𑆴𑆢𑆶𑆂𑇆𑆥𑇀𑆫𑆪𑆳𑆟𑆑𑆳𑆬𑆼
𑆥𑆴𑆖𑆩𑆳𑆁𑆠𑆼𑆮𑆴𑆢𑆶𑆫𑇀𑆪𑆶𑆑𑇀𑆠𑆖𑆼𑆠𑆱𑆂𑇆𑇓𑇐𑇆
𑇄𑆅𑆠𑆴𑆯𑇀𑆫𑆵𑆨𑆓𑆮𑆢𑇀𑆓𑆵𑆠𑆳𑆱𑆷𑆥𑆤𑆴𑆰
𑆠𑇀𑆱𑆶𑆮𑆴𑆢𑇀𑆪𑆳𑆪𑆳𑆁𑆪𑆾𑆓𑆯𑆳𑆱𑇀𑆠𑇀𑆫𑆼𑆯𑇀𑆫𑆵𑆑𑆸𑆰𑇀𑆟𑆳𑆫𑇀𑆘𑆶
𑆤𑆱𑆁𑆮𑆳𑆢𑆼𑆘𑇀𑆚𑆳𑆤𑆮𑆴𑆘𑇀𑆚𑆳𑆤𑆪𑆾𑆓𑆾𑆤𑆳𑆩𑆱
𑆥𑇀𑆠𑆩𑆾𑆣𑇀𑆪𑆳𑆪𑆂𑇆𑇗𑇆𑆃𑆫𑇀𑆘𑆶𑆤𑆇𑆮𑆳𑆖
𑆑𑆴𑆁𑆠𑆢𑇀𑆧𑇀𑆫𑆲𑇀𑆩𑆑𑆴𑆩𑆣𑇀𑆪𑆳𑆠𑇀𑆩𑆁𑆑𑆴𑆁𑆑𑆫𑇀𑆩𑆥𑆶
𑆫𑆶𑆰𑆾𑆠𑇀𑆠𑆩𑇆𑆃𑆣𑆴𑆨𑆷𑆠𑆁𑆖𑆑𑆴𑆁𑆥𑇀𑆫𑆾𑆑𑇀𑆠𑆩
𑆣𑆴𑆢𑆽𑆮𑆁𑆑𑆴𑆩𑆶𑆖𑇀𑆪𑆠𑆼𑇆𑇑𑇆𑆃𑆣𑆴𑆪𑆘𑇀𑆚
𑆂𑆑𑆡𑆁𑆑𑆾𑆠𑇀𑆫𑆢𑆼𑆲𑆼𑆱𑇀𑆩𑆴𑆤𑇀𑆩𑆣𑆶𑆱𑆷𑆢𑆤𑇆

𑆓𑆵. 𑇒𑇕

𑆥𑇀𑆫𑆪𑆳𑆟𑆑𑆳𑆬𑆼𑆖𑆑𑆡𑆁𑆘𑇀𑆚𑆼𑆪𑆾𑆱𑆴𑆤𑆴𑆪𑆠𑆳
𑆠𑇀𑆩𑆨𑆴𑆂 𑇆𑇒𑇆 𑆯𑇀𑆫𑆵𑆨𑆓𑆮𑆳𑆤𑆶𑆮𑆳𑆖 𑇆
𑆃𑆑𑇀𑆰𑆫𑆁𑆧𑇀𑆫𑆲𑇀𑆩𑆥𑆫𑆩𑆁𑆱𑇀𑆮𑆨𑆳𑆮𑆾𑆣𑇀𑆪𑆳𑆠𑇀𑆩
𑆩𑆶𑆖𑇀𑆪𑆠𑆼 𑇆 𑆨𑆷𑆠𑆨𑆳𑆮𑆾𑆢𑇀𑆨𑆮𑆑𑆫𑆾𑆮𑆴𑆱𑆫𑇀𑆓𑆂
𑆑𑆫𑇀𑆩𑆱𑆁𑆘𑇀𑆚𑆴𑆠𑆂 𑇆𑇓𑇆 𑆃𑆣𑆴𑆨𑆷𑆠𑆁𑆑𑇀𑆰𑆫𑆾
𑆨𑆳𑆮𑆂𑆥𑆶𑆫𑆶𑆰𑆯𑇀𑆖𑆳𑆣𑆴𑆢𑆽𑆮𑆠𑆁 𑇆 𑆃𑆣𑆴
𑆪𑆘𑇀𑆚𑆾𑆲𑆩𑆼𑆮𑆳𑆠𑇀𑆫𑆢𑆼𑆲𑆼𑆢𑆼𑆲𑆨𑆸𑆠𑆳𑆁𑆮𑆫
𑇆𑇔𑇆 𑆃𑆤𑇀𑆠𑆑𑆳𑆬𑆼𑆖𑆩𑆳𑆩𑆼𑆮𑆱𑇀𑆩𑆫𑆤𑇀𑆩𑆶𑆑𑇀𑆠𑇀𑆮𑆳
𑆑𑆬𑆼𑆮𑆫𑆁 𑇆 𑆪𑆂𑆥𑇀𑆫𑆪𑆳𑆠𑆴𑆱𑆩𑆢𑇀𑆨𑆳𑆮𑆁
𑆪𑆳𑆠𑆴𑆤𑆳𑆱𑇀𑆠𑇀𑆪𑆠𑇀𑆫𑆱𑆁𑆯𑆪𑆂 𑇆𑇕𑇆 𑆪𑆁𑆪𑆁
𑆮𑆳𑆥𑆴𑆱𑇀𑆩𑆫𑆤𑇀𑆨𑆳𑆮𑆁𑆠𑇀𑆪𑆘𑆠𑇀𑆪𑆤𑇀𑆠𑆼𑆑𑆬𑆼𑆮

[illegible] ॥ [illegible]

[illegible] ॥ [illegible] ॥ [illegible]

[illegible] ॥ [illegible]

[illegible] ॥ [illegible] ॥

[illegible]

[illegible] ॥ [illegible]

[illegible] ॥ [illegible] ॥ [illegible]

[illegible]

[illegible] ॥ [illegible]

[illegible]

[illegible] ॥ [illegible] ॥ [illegible]

𑆬𑆼𑆩𑆤𑆱𑆳𑆖𑆬𑆼𑆤𑆨𑆑𑇀𑆠𑇀𑆪𑆳𑆪𑆶𑆑𑇀𑆠𑆾𑆪𑆾𑆓𑆧
𑆬𑆼𑆤𑆖𑆽𑆮 𑇆 𑆨𑇀𑆫𑆶𑆮𑆾𑆫𑇀𑆩𑆣𑇀𑆪𑆼𑆥𑇀𑆫𑆳𑆟𑆩𑆳𑆮𑆼𑆯𑇀𑆪𑆱𑆩𑇀𑆪
𑆑𑇀𑆱𑆠𑆁𑆥𑆫𑆁𑆥𑆶𑆫𑆶𑆰𑆩𑆶𑆥𑆽𑆠𑆴𑆢𑆴𑆮𑇀𑆪𑆁 𑇆 𑇑𑇐
𑆪𑆢𑆑𑇀𑆰𑆫𑆁𑆮𑆼𑆢𑆮𑆴𑆢𑆾𑆮𑆢𑆤𑇀𑆠𑆴𑆮𑆴𑆯𑆤𑇀𑆠𑆴
𑆪𑆢𑇀𑆪𑆠𑆪𑆾𑆮𑆵𑆠𑆫𑆳𑆓𑆳𑆂 𑇆 𑆪𑆢𑆴𑆖𑇀𑆗𑆤𑇀𑆠𑆾𑆧𑇀𑆫
𑆲𑇀𑆩𑆖𑆫𑇀𑆪𑆁𑆖𑆫𑆤𑇀𑆠𑆴𑆠𑆠𑇀𑆠𑆼𑆥𑆢𑆁𑆱𑆁𑆓𑇀𑆫𑆲𑆼𑆟𑆥𑇀𑆫
𑆮𑆑𑇀𑆰𑇀𑆪𑆼 𑇆 𑇑𑇑 𑇆 𑆱𑆫𑇀𑆮𑆢𑇀𑆮𑆳𑆫𑆳𑆟𑆴𑆱𑆁𑆪𑆩𑇀𑆪
𑆩𑆤𑆾𑆲𑆸𑆢𑆴𑆤𑆴𑆫𑆶𑆣𑇀𑆪 𑇆 𑆩𑆷𑆫𑇀𑆣𑇀𑆤𑇀𑆪𑆳𑆣𑆳𑆪
𑆠𑇀𑆩𑆤𑆂𑆥𑇀𑆫𑆳𑆟𑆩𑆳𑆱𑇀𑆡𑆴𑆠𑆾𑆪𑆾𑆓𑆣𑆳𑆫𑆟𑆳𑆁
𑇑𑇒 𑇆 𑆏𑆩𑆴𑆠𑇀𑆪𑆼𑆑𑆳𑆑𑇀𑆰𑆫𑆁𑆧𑇀𑆫𑆲𑇀𑆩𑆮𑇀𑆪𑆳𑆲𑆫
𑆤𑇀𑆩𑆳𑆩𑆤𑆶𑆱𑇀𑆩𑆫𑆤𑇀 𑇆 𑆪𑆂𑆥𑇀𑆫𑆪𑆳𑆠𑆴𑆠𑇀𑆪𑆘

𑆅𑆢𑆁 𑆩𑆪𑆳𑆠𑆴𑆥𑆫𑆩𑆁 𑆓𑆳𑆠𑇀𑆫𑆴 𑇆 𑇘𑇓 𑇆 𑆱
𑆤𑇀𑆤𑆼𑆩𑆠𑇀𑆠𑆂 𑆨𑆳𑆠𑇀𑆠𑆼𑆢𑆴𑆱𑆴𑆩𑆠𑇀𑆫𑆁 𑆠𑆴 𑆤𑆴𑆫𑆶𑆩
𑆂𑇆 𑆓𑆶𑆲𑇀𑆪𑆳𑆢𑇀𑆨𑆬𑆑𑆂 𑆥𑆳𑆚𑇀𑆘𑆴𑆮𑆴𑆱𑇀𑆪𑆑𑇀𑆮
𑆱𑇀𑆪𑆽𑆓𑆴𑆤𑆂 𑇆 𑇗𑇒 𑇆 𑆨𑆳𑆰𑇀𑆪𑆁 𑆥𑆠𑇀𑆫𑆥𑆶𑆤
𑆬𑆨𑆑𑆂 𑆟𑆳𑆬𑆪𑆨𑆩𑆳𑆰𑇀𑆛𑆶𑆠𑆁 𑇆 𑆤𑆣
𑆮𑆠𑇀𑆫𑆴𑆨𑆢𑆥𑆷𑆤𑆂 𑆱𑆁 𑆨𑆴 𑆠𑇀𑆠𑆶𑆥𑆫𑆨𑆟
𑆝𑆂 𑇆 𑇗𑆨𑆱𑇀𑆑𑆮𑆓𑆳𑆚𑇀𑆖𑆼𑆑𑆂 𑆥𑆶𑆤𑆓
𑆮𑆫𑇀𑆠𑆴𑆤𑇀𑆤𑆶𑆩 𑇆 𑆨𑆳𑆰𑇀𑆪𑆁 𑆥𑆼𑆘𑆑𑆼𑆠𑆼𑆪
𑆓𑆵. 𑇒𑇑 𑆥𑆬𑆑𑇀𑆰𑆟𑆮𑆴𑆲𑇀𑆫𑆶𑆠𑇀𑆠𑆼 𑇆 𑇗 𑇆 𑆨𑆢𑆱𑇀𑆠
𑆪𑆶𑆓𑆳𑆥𑆢𑆠𑇀𑆠𑆨𑆢𑆫𑇀𑆢𑆽𑆠𑇀𑆦𑆬𑆁 𑆮𑆴𑆑𑆂
𑆓𑆁 𑆱𑆴𑆣𑇀𑆪𑆨𑆢𑆨𑇀𑆪𑆳𑆠𑇀𑆠𑆶𑆫𑇀𑆢𑆴𑆓𑆳𑆠𑇀𑆮𑆴

𑆢𑆾𑆘𑆤𑆳𑆂 𑇆 𑇑𑇗 𑇆 𑆃𑆮𑇀𑆪𑆑𑇀𑆠𑆳𑆢𑇀𑆮𑇀𑆪𑆑𑇀𑆠𑆪𑆂𑆱𑆫𑇀
𑆮𑆳𑆂𑆥𑇀𑆫𑆨𑆮𑆤𑇀𑆠𑇀𑆪𑆲𑆫𑆳𑆓𑆩𑆼 𑇆 𑆫𑆳𑆠𑇀𑆫𑇀𑆪𑆳𑆓𑆩𑆼
𑆥𑇀𑆫𑆬𑆵𑆪𑆤𑇀𑆠𑆼𑆠𑆠𑇀𑆫𑆽𑆮𑆳𑆮𑇀𑆪𑆑𑇀𑆠𑆱𑆁𑆘𑇀𑆚𑆑𑆼 𑇆 𑇑𑇘
𑆨𑆷𑆠𑆓𑇀𑆫𑆳𑆩𑆂𑆱𑆍𑆮𑆳𑆪𑆁𑆨𑆷𑆠𑇀𑆮𑆳𑆨𑆷𑆠𑇀𑆮𑆳𑆥𑇀𑆫
𑆬𑆵𑆪𑆠𑆼 𑇆 𑆫𑆳𑆠𑇀𑆫𑇀𑆪𑆳𑆓𑆩𑆼𑆮𑆯𑆂𑆥𑆳𑆫𑇀𑆡𑆥𑇀𑆫
𑆨𑆮𑆠𑇀𑆪𑆲𑆫𑆳𑆓𑆩𑆼 𑇆 𑇑𑇙 𑇆 𑆥𑆫𑆱𑇀𑆠𑆱𑇀𑆩𑆳
𑆠𑇀𑆠𑆶𑆨𑆳𑆮𑆾𑆤𑇀𑆪𑆾𑆮𑇀𑆪𑆑𑇀𑆠𑆾𑆮𑇀𑆪𑆑𑇀𑆠𑆳𑆠𑇀𑆱𑆤𑆳𑆠𑆤𑆂 𑇆
𑆪𑆂𑆱𑆱𑆫𑇀𑆮𑆼𑆰𑆶𑆨𑆷𑆠𑆼𑆰𑆶𑆤𑆯𑇀𑆪𑆠𑇀𑆱𑆶𑆤𑆮𑆴
𑆤𑆯𑇀𑆪𑆠𑆴 𑇆 𑇒𑇐 𑇆 𑆃𑆮𑇀𑆪𑆑𑇀𑆠𑆾𑆑𑇀𑆰𑆫𑆅𑆠𑇀𑆪𑆶𑆑𑇀𑆠
𑆱𑇀𑆠𑆩𑆳𑆲𑆶𑆂𑆥𑆫𑆩𑆳𑆁𑆓𑆠𑆴𑆁 𑇆 𑆪𑆁𑆥𑇀𑆫𑆳𑆥𑇀𑆪
𑆤𑆤𑆴𑆮𑆫𑇀𑆠𑆤𑇀𑆠𑆼𑆠𑆢𑇀𑆣𑆳𑆩𑆥𑆫𑆩𑆁𑆩𑆩 𑇆 𑇒𑇑

पुरुषः स परः पार्थ भक्त्या लभ्यस्त्वन
न्यया ॥ यस्यान्तःस्थानि भूतानि येन
सर्वमिदं ततं ॥ २२ ॥ यत्र काले त्वना
वृत्तिमावृत्तिं चैव योगिनः ॥ प्रया
ता यान्ति तं कालं वक्ष्यामि भरतर्ष
भ ॥ २३ ॥ अग्निर्ज्योतिरहः शुक्लः
षण्मासा उत्तरायणं ॥ तत्र प्रया
ता गच्छन्ति ब्रह्म ब्रह्मविदो जनाः
॥ २४ ॥ धूमो रात्रिस्तथा कृष्णः षण्मा
सा दक्षिणायनं ॥ तत्र चान्द्रमसं
ज्योतिर्योगी प्राप्य निवर्तते ॥ २५ ॥

𑆱𑆶𑆑𑆓𑆶𑆓𑆵𑆲𑆴𑆠𑆼𑆱𑆓𑆠𑆂𑆱𑆳
𑆱𑆾𑆠𑆨𑆠 ॥ 𑆥𑆑𑆪𑆳𑆪𑆳𑆲𑆤𑆳𑆑𑆳𑆢𑆴
𑆩𑆲𑆪𑆳𑆮𑆶𑆠𑆣𑆫𑆂 ॥ 𑇑𑇑 ॥ 𑆖𑆼𑆠𑆱
𑆢𑆵𑆥𑆳𑆑𑆶𑆱𑆤𑆼𑆮𑆵𑆤𑆵𑆨𑆑𑆵𑆴𑆑𑆱𑆫
𑆢𑆱𑆳𑆢𑆶𑆖𑆼𑆣𑆑𑆬𑆼𑆣𑆥𑆴𑆪𑆶𑆠𑆾
𑆮𑆳𑆑𑆶𑆤 ॥ 𑇑𑇒 ॥ 𑆮𑆼𑆣𑆪𑆲𑆶𑆨𑆠
𑆥𑆑𑆾𑆮𑆱𑆼𑆣𑆥𑆢𑆶𑆥𑆛𑆬𑆼𑆫
𑆝𑆴𑆁𑆱𑆶 𑆱𑆶𑆠𑆼𑆝𑆴𑆠𑆢𑆶𑆖𑆩𑆴𑆁𑆮𑆴𑆢𑆴
𑆢𑆶𑆪𑆴𑆓𑆵𑆥𑆁𑆘𑆤𑆨𑆪𑆾𑆝𑆴𑆩𑆳𑆢𑆶𑆩𑆳
𑇑𑇓 ॥ 𑆄𑆴 𑆯𑆿𑆑𑆓𑆳𑆮𑆯𑆿𑆢𑆥𑆥
𑆴𑆨𑆑𑆶𑆮𑆑𑆴𑆢𑆶𑆪𑆁𑆓𑆳𑆫𑆩𑆳

[illegible]

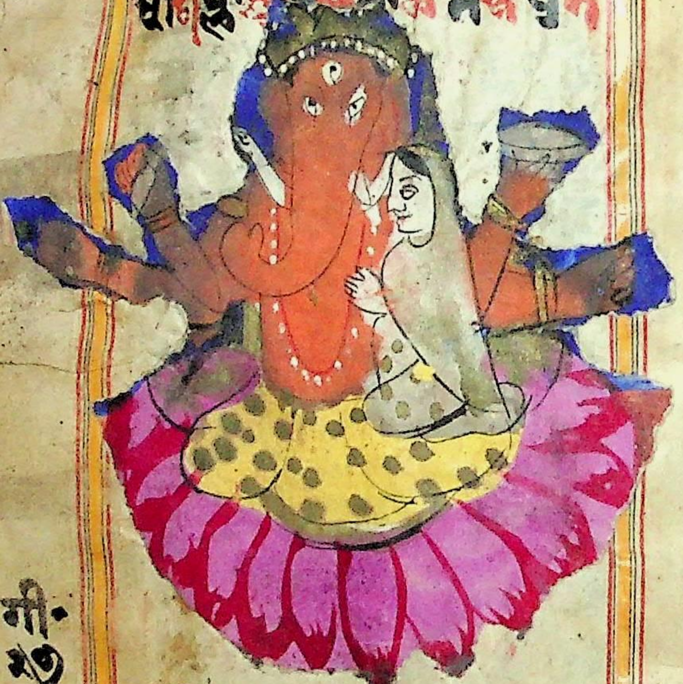

[illegible] ॥ ३ ॥

[illegible]

𑆯𑇀𑆫𑆵𑆨𑆓𑆮𑆳𑆤𑆶𑆮𑆳𑆖𑇆𑆅𑆢𑆁𑆠𑆶𑆠𑆼
𑆓𑆶𑆲𑇀𑆪𑆠𑆩𑆁𑆥𑇀𑆫𑆮𑆑𑇀𑆰𑇀𑆪𑆳𑆩𑇀𑆪𑆤𑆱𑆷𑆪𑆮𑆼𑇆
𑆘𑇀𑆚𑆳𑆤𑆁𑆮𑆴𑆘𑇀𑆚𑆳𑆤𑆱𑆲𑆴𑆠𑆁𑆪𑆘𑇀𑆘𑇀𑆚𑆳𑆠𑇀𑆮𑆳𑆩𑆾
𑆑𑇀𑆰𑇀𑆪𑆱𑆼𑇁𑆯𑆶𑆨𑆳𑆠𑇀𑇆𑇑𑇆𑆫𑆳𑆘𑆮𑆴𑆢𑇀𑆪𑆳
𑆫𑆳𑆘𑆓𑆶𑆲𑇀𑆪𑆁𑆥𑆮𑆴𑆠𑇀𑆫𑆩𑆴𑆢𑆩𑆶𑆠𑇀𑆠
𑆩𑆩𑇀𑇆𑆥𑇀𑆫𑆠𑇀𑆪𑆑𑇀𑆰𑆳𑆮𑆓𑆩𑆁𑆣𑆫𑇀𑆩𑇀𑆪𑆁𑆱𑆶
𑆱𑆶𑆒𑆁𑆑𑆫𑇀𑆠𑆶𑆩𑆮𑇀𑆪𑆪𑆩𑇀𑇆𑇒𑇆𑆃𑆯𑇀𑆫𑆢𑇀𑆢
𑆣𑆳𑆤𑆳𑆂𑆥𑆶𑆫𑆶𑆰𑆳𑆣𑆫𑇀𑆩𑆱𑇀𑆪𑆳𑆱𑇀𑆪𑆥𑆫𑆁𑆠
𑆥𑇆𑆃𑆥𑇀𑆫𑆳𑆥𑇀𑆪𑆩𑆳𑆁𑆤𑆴𑆮𑆫𑇀𑆠𑆤𑇀𑆠𑆼𑆩𑆸
𑆠𑇀𑆪𑆶𑆱𑆁𑆱𑆳𑆫𑆮𑆫𑇀𑆠𑇀𑆩𑆤𑆴𑇆𑇓𑇆𑆩𑆪𑆳𑆠𑆠
𑆩𑆴𑆢𑆁𑆱𑆫𑇀𑆮𑆁𑆘𑆓𑆢𑆮𑇀𑆪𑆑𑇀𑆠𑆩𑆷𑆫𑇀𑆠𑆴𑆤𑆳

𑆩𑆠𑇀𑆱𑇀𑆡𑆳𑆤𑆴𑆱𑆫𑇀𑆮𑆨𑆷𑆠𑆳𑆤𑆴𑆤𑆖𑆳𑆲𑆁𑆠𑆼𑆰𑇀𑆮
𑆮𑆱𑇀𑆡𑆴𑆠𑆂𑇆𑇔𑇆𑆤𑆖𑆩𑆠𑇀𑆱𑇀𑆡𑆳𑆤𑆴𑆨𑆷𑆠𑆳
𑆤𑆴𑆥𑆯𑇀𑆪𑆩𑆼𑆪𑆾𑆓𑆩𑆽𑆯𑇀𑆮𑆫𑆁𑇆𑆨𑆷𑆠𑆨𑆸
𑆤𑇀𑆤𑆖𑆨𑆷𑆠𑆱𑇀𑆡𑆾𑆩𑆩𑆳𑆠𑇀𑆩𑆳𑆨𑆷𑆠𑆨𑆳𑆮𑆤𑆂
𑇕𑇆𑆪𑆡𑆳𑆑𑆳𑆯𑆱𑇀𑆡𑆴𑆠𑆾𑆤𑆴𑆠𑇀𑆪𑆁𑆮𑆳
𑆪𑆶𑆂𑆱𑆫𑇀𑆮𑆠𑇀𑆫𑆓𑆾𑆩𑆲𑆳𑆤𑇀𑇆𑆠𑆡𑆳𑆱
𑆫𑇀𑆮𑆳𑆟𑆴𑆨𑆷𑆠𑆳𑆤𑆴𑆩𑆠𑇀𑆱𑇀𑆡𑆳𑆤𑆵𑆠𑇀𑆪𑆶𑆥𑆣𑆳
𑆫𑆪𑇆𑇖𑇆𑆱𑆫𑇀𑆮𑆨𑆷𑆠𑆳𑆤𑆴𑆑𑆿𑆤𑇀𑆠𑆼𑆪𑆥𑇀𑆫
𑆑𑆸𑆠𑆴𑆁𑆪𑆳𑆤𑇀𑆠𑆴𑆩𑆳𑆩𑆴𑆑𑆳𑆁𑇆𑆑𑆬𑇀𑆥𑆑𑇀𑆰
𑆪𑆼𑆥𑆶𑆤𑆱𑇀𑆠𑆳𑆤𑆴𑆑𑆬𑇀𑆥𑆳𑆢𑆿𑆮𑆴𑆱𑆸𑆘𑆳𑆩𑇀𑆪
𑆲𑆁𑇆𑇗𑇆𑆥𑇀𑆫𑆑𑆸𑆠𑆴𑆁𑆱𑇀𑆮𑆳𑆩𑆮𑆰𑇀𑆛

𑆑𑆴𑆩𑆠𑆱𑆩𑆴𑆥𑆶𑆤𑆂𑆥𑆶𑆤𑆂𑇆𑆑𑆸𑆥𑆶
𑆨𑆴𑆨𑆴𑆁𑆓𑆠𑆸𑆩𑆮𑆁𑆣𑆠𑆼𑆖𑆩
𑆢𑆳𑇆𑇑𑇆𑆤𑆩𑆁𑆓𑆶𑆤𑆴𑆑𑆫𑆬𑆴𑆮𑆴
𑆮𑆥𑆴𑆠𑆥𑆳𑆨𑆶𑆪𑇆𑆘𑆫𑆨𑆵𑆤𑆮𑆫
𑆨𑆵𑆤𑆨𑆩𑆁𑆠𑆼𑆯𑆑𑆩𑆯𑇆𑇒𑇆𑆩
𑆪𑆳𑆥𑆼𑆘𑆬𑆱𑆠𑆴𑆂𑆥𑆪𑆼𑆩𑆫
𑆓𑆩𑆑𑆩𑆳𑇆𑆢𑆼𑆠𑆳𑆤𑆼𑆤𑆑𑆵𑆠𑆼𑆪
𑆬𑆓𑆳𑆢𑆴𑆥𑆴𑆮𑆴𑆮𑆠𑆼𑇆𑇓𑇆𑆱𑆮
𑆱𑆮𑆠𑆴𑆩𑆁𑆥𑆫𑆠𑆨𑆳𑆤𑆣𑆵𑆠𑆼𑆤𑆩
𑆩𑆴𑆠𑆼𑇆𑆥𑆁𑆑𑆮𑆩𑆱𑆤𑆼𑆩𑆩
𑆑𑆸𑆠𑆩𑆢𑆱𑆮𑆁𑇆𑇔𑇆𑆩𑆴𑆣𑆳𑆩𑆳

[illegible]
[illegible]
[illegible] ॥𑇑𑇒॥ [illegible]
[illegible] ॥ [illegible]
[illegible]
॥𑇑𑇓॥ [illegible]
[illegible] ॥ [illegible]
[illegible] ॥𑇑𑇔॥ [illegible]
[illegible]
[illegible] ॥ [illegible]
[illegible] ॥𑇑𑇕॥ [illegible]

𑆓𑆵॰ 𑇕𑇐

𑆪𑆑𑇀𑆰𑆂𑆯𑇀𑆫𑆟𑆤𑆩𑆤𑆩𑆾𑆣𑆁𑇆𑆩
𑆠𑇀𑆫𑆽𑆤𑆩𑆤𑆩𑆼𑆮𑆳𑆢𑇀𑆢𑆷𑆩𑆤𑆩𑆠𑇀𑆫𑆴𑆫
𑆢𑆼𑆑𑆁𑇆𑇑𑇐𑇆𑆥𑆴𑆛𑇀𑆪𑆵𑆮𑆁𑆰𑆷𑆬
𑆓𑆼𑆩𑆳𑆛𑇀𑆪𑆟𑇀𑆪𑆥𑆴𑆛𑇀𑆪𑆩𑆢𑆂𑇆𑆮𑆼
𑆲𑆁𑆥𑆮𑆴𑆯𑇀𑆩𑆴𑆑𑇀𑆰𑆳𑆢𑇀𑆑𑇀𑆰𑆳𑆩𑆪𑆕𑇀𑆓𑆼
𑆮𑆱𑇆𑇑𑇑𑇆𑆓𑆳𑆛𑇀𑆑𑇀𑆰𑆳𑆪𑆑𑇀𑆬𑆂𑆩𑆳
𑆣𑆵𑆠𑆴𑆮𑆩𑆂𑆩𑆳𑆁𑆪𑆑𑇀𑆪𑆾𑆚𑇆𑆪
𑆜𑆮𑆂𑆪𑆷𑆪𑆳𑆓𑇀𑆫𑆳𑆤𑆼𑆮𑆴𑆟𑆁𑆜𑆵𑆬𑆩
𑆲𑆷𑆪𑆁𑇆𑇑𑇒𑇆𑆇𑆥𑆷𑆤𑆩𑆢𑆼𑆮𑆿
𑆅𑆓𑆬𑇀𑆬𑆷𑆪𑆷𑆫𑆴𑆩𑆴𑆩𑆳𑇆𑆱𑆷𑆩𑆢𑆁
𑆩𑆽𑆮𑆩𑆢𑇀𑆫𑆷𑆑𑇀𑆰𑆩𑆢𑆤𑆩𑆑𑇀𑆰𑆳𑆁𑆤𑆩𑆲𑆷𑆫

𑇆 𑇗 𑇆 𑆅𑆮𑆴𑆰𑇀𑆟𑆶𑆁𑆩𑆴𑆩𑆥𑆳𑆂𑆥𑇀𑆫𑆠
𑆥𑆳𑆥𑆳𑆥𑆲𑆁𑆮𑆴𑆰𑇀𑆟𑆶𑆨𑆘𑆤𑆁𑆥𑇀𑆫𑆥𑆢𑇀𑆪
𑆠𑆼 𑇆 𑆫𑆷𑆥𑆂𑆯𑆶𑆨𑆳𑆨𑆳𑆑𑇀𑆰𑆶𑆩𑆫𑇀𑆩𑆷𑆬𑆑
𑆩𑆱𑇀𑆠𑇀𑆫𑆴𑆢𑆴𑆮𑇀𑆪𑆁𑆠𑆴𑆑𑇀𑆰𑆴𑆮𑆴𑆢𑆴𑆮𑆁𑆑𑆽𑆓𑆳𑆤𑇀𑆤𑆳
𑇑𑇐 𑇆 𑆢𑆷𑆁𑆑𑆶𑆩𑇀𑆨𑆘𑆤𑆬𑆴𑆑𑆁𑆮𑆴𑆩
𑆬𑆁𑆢𑆵𑆬𑆥𑆶𑆰𑇀𑆛𑆁𑆩𑆠𑆶𑆬𑆴𑆑𑆁𑆑𑆴𑆩𑆳𑆠𑇀𑆫
𑆍𑆮𑆁𑆢𑇀𑆮𑆵𑆥𑆥𑆢𑇀𑆩𑆨𑆮𑆥𑇀𑆫𑆪𑆳𑆓𑆳𑆢𑇀𑆪𑆳
𑆁𑆱𑇀𑆑𑆤𑇀𑆢𑆨𑆑𑇀𑆑𑆨𑆳𑆬𑆑𑇀𑆮𑆼 𑇆 𑇑𑇐 𑇆 𑆱𑆫
𑆲𑆳𑆱𑇀𑆠𑇀𑆫𑆴𑆠𑇀𑆫𑆪𑆱𑇀𑆠𑇀𑆫𑆴𑆁𑆨𑆳𑆁𑆪𑆾𑆬𑇀𑆥𑆤𑇀𑆤𑆓𑆳𑆂𑆥𑆢𑇀𑆩𑆥
𑆩𑆠𑆼 𑇆 𑆢𑆷𑆣𑆳𑆁𑆤𑆴𑆢𑆯𑆳𑆣𑆴𑆥𑆶𑆠𑇀𑆫𑆳𑆮𑆳𑆁𑆪𑆼𑇅
𑆓𑆤𑇀𑆣𑆫𑇀𑆮𑆢𑆰𑇀𑆛𑇀𑆸𑆢𑆁 𑇆 𑇑𑇑 𑇆 𑆪𑆼𑆰𑆢

𑆓𑆵· 𑇕𑇓

[illegible]
[illegible]𑆂 𑇆 [illegible]
[illegible] 𑇆 𑇑𑇓 𑇆 [illegible]
[illegible]
[illegible]
[illegible] 𑇆 𑇑𑇔 𑇆 [illegible]
[illegible]𑆂 𑇆 [illegible]
[illegible]
[illegible] 𑇆 𑇑𑇕 𑇆 [illegible]
[illegible] 𑇆 [illegible]
[illegible]𑆂

𑇑𑇆 𑆪𑆕𑇀𑆑𑆴𑆣𑆴𑆪𑆠𑇀𑆫𑆳𑆩𑆴𑆪𑆲𑇀𑆬𑆶𑆂
𑆣𑆴𑆜𑆜𑆳𑆩𑆴𑆪𑆠𑇀𑆫𑆾𑇆 𑆪𑆕𑇀𑆫𑆥𑆰𑇀𑆛𑆩𑆴
𑆑𑆽𑆠𑇀𑆫𑆼𑆪𑆝𑆸𑆑𑆸𑆰𑆶𑆨𑆜𑆢𑇆 𑇓
𑆱𑆜𑆰𑇀𑆜𑆜𑆜𑆬𑆽𑆁𑆓𑆼𑆁𑆮𑆽𑆨𑆴𑆲𑇀𑆫𑆼𑆑𑆩
𑆫𑆕𑇀𑆓𑆽𑆂𑇆 𑆩𑆕𑇀𑆓𑆶𑆥𑆮𑆼𑆓𑆳𑆔𑆶𑆕𑇀𑆑𑆰𑇀𑆩
𑆮𑆴𑆨𑆠𑇀𑆫𑆼𑆨𑆳𑆨𑆶𑆥𑆼𑆰𑇀𑆛𑆩𑆴𑇆 𑇑𑇒𑇆 𑆩
𑆩𑆴𑆢𑆁𑆩𑆮𑆑𑇀𑆑𑆶𑆠𑇀𑆫𑆼𑆔𑆶𑆮𑆩𑆼𑆢𑇀𑆮𑆼𑆰𑇀𑆮𑆴𑆫
𑆥𑇀𑆫𑆴𑆪𑆂𑇆 𑆪𑆴𑆜𑆬𑇀𑆬𑆴𑆝𑆨𑆁𑆜𑆲𑇀𑆤𑆳𑆩
𑆥𑆴𑆝𑆼𑆯𑇀𑆤𑆶𑆩𑆳𑆰𑇀𑆮𑆸𑆢𑆩𑇅𑇆 𑇑𑇓𑇆 𑆱
𑆥𑆴𑆠𑆴𑆑𑇀𑆰𑆶𑆲𑆳𑆥𑆳𑆨𑆴𑆜𑆬𑇀𑆥𑆽𑆨𑆳𑆩𑆳𑇅
𑆤𑆛𑆜𑆑𑇅𑇆 𑆨𑆳𑆥𑆾𑆮𑆩𑆩𑆠𑇀𑆫𑆽𑆂

𑆓𑆵𑇈 𑇕𑇓

𑆃𑆡𑆱𑇀𑆠𑆶𑆮𑆩𑆴𑆢𑆁𑆑𑆴𑆩𑆴𑆂𑇆𑇒𑇙𑇆𑆑𑆴
𑆁𑆖𑆮𑆝𑆴𑆥𑆢𑇀𑆩𑆱𑇀𑆡𑆱𑇀𑆑𑆁𑆓𑆴𑆠𑆴
𑆓𑆱𑇀𑆡𑆝𑆴𑇆𑆑𑆼𑆠𑇀𑆫𑆴𑆪𑆣𑆵𑆝𑇀𑆱𑆵𑆑𑆴
𑆤𑆼𑆩𑆑𑆑𑇀𑆰𑆂𑆥𑆷𑆬𑆱𑇀𑆡𑆝𑆴𑇆𑇓𑇐𑇆𑆩𑆁
𑆢𑆴𑆥𑆳𑆕𑇀𑆑𑇀𑆠𑆸𑆥𑆳𑆯𑇀𑆫𑆴𑆠𑆼𑆪𑆥𑆴𑆱𑇀𑆡𑆂𑆥
𑆥𑆪𑆼𑆤𑆪𑆂𑇆𑆠𑇀𑆫𑆴𑆪𑆽𑆮𑆼𑆱𑇀𑆡𑆳𑆨𑇀𑆫𑆔𑆳𑆑𑇀
𑆱𑇀𑆡𑆳𑆩𑇀𑆫𑆶𑆥𑆴𑆪𑆳𑆠𑇀𑆫𑆴𑆥𑆕𑇀𑆓𑆳𑆝𑆴𑇆𑇓𑇑𑇆
𑆑𑆴𑆁𑆥𑆤𑆩𑆷𑆑𑆬𑆶𑆂𑆥𑆷𑆱𑇀𑆡𑆜𑆑𑇀𑆫𑆳𑆮𑆁
𑆬𑆸𑆱𑇀𑆡𑆪𑆨𑇀𑆫𑆔𑆳𑇆𑆥𑆮𑆴𑆠𑇀𑆫𑆩𑆨𑆳𑆮𑆁
𑆬𑆼𑆑𑆩𑆴𑆩𑆁𑆥𑆳𑆥𑆷𑆜𑆬𑆸𑆱𑇀𑆡𑆨𑆁𑇆𑇓
𑇒𑇆𑆨𑆑𑇀𑆰𑇀𑆩𑆤𑆳𑆜𑆮𑆩𑆑𑇀𑆬𑆶𑆠𑇀𑆫𑆼𑆩𑆑𑇀𑆰𑆳𑆬𑆵

𑆩𑆳𑆁𑆤𑆩𑆱𑇀𑆑𑆶𑆫𑆶𑇆𑆩𑆳𑆩𑆼𑆮𑆽𑆰𑇀𑆪𑆱𑆴𑆪𑆶𑆑𑇀𑆠𑇀𑆮𑆽
𑆮𑆩𑆳𑆠𑇀𑆩𑆳𑆤𑆁𑆩𑆠𑇀𑆥𑆫𑆳𑆪𑆟𑆂𑇆𑇓𑇔𑇆
𑆅𑆠𑆴𑆯𑇀𑆫𑆵𑆨𑆓𑆮𑆢𑇀𑆓𑆵𑆠𑆳𑆱𑆷𑆥𑆤𑆴𑆰𑆠𑇀𑆱𑆶
𑆧𑇀𑆫𑆲𑇀𑆩𑆮𑆴𑆢𑇀𑆪𑆳𑆪𑆳𑆁𑆪𑆾𑆓𑆯𑆳𑆱𑇀𑆠𑇀𑆫𑆼𑆯𑇀𑆫𑆵
𑆑𑆸𑆰𑇀𑆟𑆳𑆫𑇀𑆘𑆶𑆤𑆱𑆁𑆮𑆳𑆢𑆼𑆫𑆳𑆘𑆮𑆴𑆢𑇀𑆪𑆳
𑆫𑆳𑆘𑆓𑆶𑆲𑇀𑆪𑆪𑆾𑆓𑆾𑆤𑆳𑆩𑆤𑆮𑆩𑆾ऽ𑆣𑇀𑆪𑆳
𑆪𑆂𑇆𑇙𑇆𑆯𑇀𑆫𑆵𑆨𑆓𑆮𑆳𑆤𑆶𑆮𑆳𑆖𑇆𑆨𑆷
𑆪𑆍𑆮𑆩𑆲𑆳𑆧𑆳𑆲𑆾𑆯𑆸𑆟𑆶𑆩𑆼𑆥𑆫𑆩𑆁
𑆮𑆖𑆂𑇆𑆪𑆠𑇀𑆠𑆼ऽ𑆲𑆁𑆥𑇀𑆫𑆵𑆪𑆩𑆳𑆟𑆳𑆪𑆮𑆑𑇀𑆰𑇀𑆪𑆳
𑆩𑆴𑆲𑆴𑆠𑆑𑆳𑆩𑇀𑆪𑆪𑆳𑇆𑇑𑇆𑆤𑆩𑆼𑆮𑆴
𑆢𑆶𑆂𑆱𑆶𑆫𑆓𑆟𑆳𑆂𑆥𑇀𑆫𑆨𑆮𑆁𑆤𑆩𑆲𑆫𑇀𑆰𑆪𑆂

𑆓𑆵· 𑇕𑇒

𑆲𑆩𑆳𑆢𑆴𑆫𑇀𑆲𑆴𑆢𑆼𑆮𑆳𑆤𑆳𑆁𑆩𑆲𑆫𑇀𑆰𑆵𑆟𑆳𑆁
𑆖𑆱𑆫𑇀𑆮𑆯𑆂𑇆𑇒𑇆𑆪𑆾𑆩𑆳𑆩𑆘𑆩𑆤𑆳
𑆢𑆴𑆁𑆖𑆮𑆼𑆠𑇀𑆠𑆴𑆬𑆾𑆑𑆩𑆲𑆼𑆯𑇀𑆮𑆫𑆁𑇆𑆃𑆱𑆁
𑆩𑆷𑆞𑆂𑆱𑆩𑆫𑇀𑆠𑇀𑆪𑆼𑆰𑆶𑆱𑆫𑇀𑆮𑆥𑆳𑆥𑆽𑆂𑆥𑇀𑆫𑆩𑆶
𑆖𑇀𑆪𑆠𑆼𑇆𑇓𑇆𑆧𑆶𑆢𑇀𑆣𑆴𑆫𑇀𑆘𑇀𑆚𑆳𑆤𑆩𑆱𑆁𑆩𑆾𑆲𑆂𑆑𑇀𑆰𑆩𑆳
𑆱𑆠𑇀𑆪𑆁𑆢𑆩𑆂𑆯𑆩𑆂𑇆𑆱𑆶𑆒𑆁𑆢𑆶𑆂𑆒𑆁
𑆨𑆮𑆾𑆨𑆳𑆮𑆾𑆨𑆪𑆁𑆖𑆳𑆨𑆪𑆩𑆼𑆮𑆖𑇆𑇔𑇆
𑆃𑆲𑆴𑆁𑆱𑆳𑆱𑆩𑆠𑆳𑆠𑆶𑆰𑇀𑆛𑆴𑆱𑇀𑆠𑆥𑆾𑆢𑆳𑆤𑆁
𑆪𑆯𑆾𑆪𑆯𑆂𑇆𑆨𑆮𑆤𑇀𑆠𑆴𑆨𑆳𑆮𑆳𑆨𑆷𑆠𑆳𑆤𑆳𑆁
𑆩𑆠𑇀𑆠𑆍𑆮𑆥𑆸𑆡𑆓𑇀𑆮𑆴𑆣𑆳𑆂𑇆𑇕𑇆𑆩𑆲
𑆫𑇀𑆰𑆪𑆂𑆱𑆥𑇀𑆠𑆥𑆷𑆫𑇀𑆮𑆼𑆖𑆠𑇀𑆮𑆳𑆫𑆾𑆩𑆤𑆮𑆱𑇀𑆠𑆡𑆳

[illegible]
[illegible]
[illegible] ॥ [illegible]
[illegible] ।
𑇑 ॥ [illegible]
[illegible] ॥ [illegible]
[illegible] ॥ 𑇓 ॥ [illegible]
[illegible] ॥
[illegible]
[illegible] ॥ 𑇔 ॥ [illegible]
[illegible] ॥ [illegible]

𑆓𑆵· 𑇕𑇕

𑆩𑆴𑆮𑆱𑇀𑆠𑇀𑆫𑆴𑆪𑆁𑆠𑆼𑆤𑆩𑆱𑆥𑆪𑆳𑆠𑇀𑆫𑆴
𑇑𑇐 𑇆 𑆠𑇀𑆫𑆴𑆣𑆳𑆩𑆼𑆮𑆳𑆠𑇀𑆫𑆑𑆁𑆥𑆳𑆑𑇀𑆬𑆩𑆢𑆩
𑆱𑇀𑆯𑆫𑆁𑆠𑆩𑆂 𑇆 𑆤𑆩𑆱𑇀𑆪𑆳𑆩𑆷𑆩𑆑𑆳
𑆮𑆼𑆠𑆶𑆱𑇀𑆬𑆤𑆩𑆵𑆥𑆤𑆑𑆳𑆱𑆠 𑇆 𑇑𑇑 𑇆
𑆯𑆁𑆑𑆫𑆉𑆮𑆳𑆖 𑇆 𑆥𑆁𑆖𑆩𑆶𑆒𑆥𑆁𑆖
𑆩𑆥𑆮𑆴𑆠𑇀𑆫𑆥𑆫𑆩𑆼𑆯𑇀𑆮𑆫𑆾 𑇆 𑆣𑆫𑇀𑆩𑆁
𑆩𑆱𑇀𑆠𑇀𑆫𑆁𑆠𑇀𑆫𑆴𑆱𑆩𑆳𑆯𑇀𑆫𑆴𑆠𑆮𑆩𑆁𑆯𑆴𑆮𑆶
𑆩𑆳 𑇆 𑇑𑇒 𑇆 𑆯𑆑𑆶𑆫𑆱𑆶𑆩𑆣𑆪𑆱𑇀𑆮𑆼
𑆢𑆮𑆴𑆱𑇀𑆫𑆳𑆠𑆑𑆶𑆠𑆢𑆳 𑇆 𑆱𑆩𑆴𑆠𑆼𑆑
𑆮𑆬𑆴𑆑𑆩𑆂 𑆩𑆪𑆁𑆱𑆼𑆮𑆱𑆷𑆮𑆵𑆣𑆴𑆩𑆼 𑇆
𑇑𑇓 𑇆 𑆩𑆮𑆩𑆼𑆠𑆑𑆠𑆁𑆩𑆢𑆼𑆪𑆑𑆁𑆮𑆑

[illegible]
[illegible]
[illegible]
[illegible]
[illegible]
[illegible]
[illegible]
[illegible]
[illegible]
[illegible]
[illegible]

𑆨𑆷𑆪𑆂𑆑𑆡𑆪𑆠𑆸𑆥𑇀𑆠𑆴𑆫𑇀𑆲𑆴𑆯𑆸𑆟𑇀𑆮𑆠𑆾𑆤𑆳𑆱𑇀𑆠𑆴𑆩𑆼
𑇁𑆩𑆸𑆠𑆩𑇀 𑇆𑇑𑇘𑇆 𑆯𑇀𑆫𑆵𑆨𑆓𑆮𑆳𑆤𑆶
𑆮𑆳𑆖 𑇆 𑆲𑆤𑇀𑆠𑆠𑆼𑆑𑆡𑆪𑆴𑆰𑇀𑆪𑆳𑆩𑆴𑆢𑆴𑆮𑇀𑆪𑆳
𑆲𑇀𑆪𑆳𑆠𑇀𑆩𑆮𑆴𑆨𑆷𑆠𑆪𑆂 𑇆 𑆥𑇀𑆫𑆳𑆣𑆳𑆤𑇀𑆪𑆠𑆂𑆑𑆶𑆫𑆶
𑆯𑇀𑆫𑆼𑆰𑇀𑆜𑆤𑆳𑆱𑇀𑆠𑇀𑆪𑆤𑇀𑆠𑆾𑆮𑆴𑆱𑇀𑆠𑆫𑆱𑇀𑆪𑆩𑆼 𑇆𑇑𑇙𑇆 𑆃
𑆲𑆩𑆳𑆠𑇀𑆩𑆳𑆓𑆶𑆝𑆳𑆑𑆼𑆯𑆱𑆫𑇀𑆮𑆨𑆷𑆠𑆳𑆯𑆪
𑆱𑇀𑆡𑆴𑆠𑆂 𑇆 𑆃𑆲𑆩𑆳𑆢𑆴𑆯𑇀𑆖𑆩𑆣𑇀𑆪𑆁𑆖𑆨𑆷𑆠𑆳
𑆤𑆳𑆩𑆤𑇀𑆠𑆍𑆮𑆖 𑇆𑇒𑇐𑇆 𑆄𑆢𑆴𑆠𑇀𑆪𑆳𑆤𑆳𑆩
𑆲𑆁𑆮𑆴𑆰𑇀𑆟𑆶𑆫𑇀𑆘𑇀𑆪𑆾𑆠𑆴𑆰𑆳𑆁𑆫𑆮𑆴𑆫𑆁𑆯𑆶𑆩𑆳𑆤𑇀 𑇆
𑆩𑆫𑆵𑆖𑆴𑆫𑇀𑆩𑆫𑆶𑆠𑆳𑆩𑆱𑇀𑆩𑆴𑆤𑆑𑇀𑆰𑆠𑇀𑆫𑆳𑆟𑆳𑆩
𑆲𑆁𑆯𑆯𑆵 𑇆𑇒𑇑𑇆 𑆮𑆼𑆢𑆳𑆤𑆳𑆁𑆱𑆳𑆩𑆮𑆼𑆢𑆾

𑆱𑇀𑆩𑆴 𑆢𑆼𑆮𑆳𑆤𑆳𑆩𑆱𑇀𑆩𑆴 𑆮𑆳𑆱𑆮𑆂 𑇆 𑆅𑆤𑇀𑆢𑇀𑆫𑆴
𑆪𑆳𑆟𑆳𑆁 𑆩𑆤𑆯𑇀𑆖𑆳𑆱𑇀𑆩𑆴 𑆨𑆷𑆠𑆳𑆤𑆳𑆩𑆱𑇀𑆩𑆴 𑆖𑆼𑆠
𑆤𑆳 𑇆𑇒𑇒𑇆 𑆫𑆶𑆢𑇀𑆫𑆳𑆟𑆳𑆁 𑆯𑆁𑆑𑆫𑆯𑇀𑆖𑆳𑆱𑇀𑆩𑆴 𑆮𑆴
𑆠𑇀𑆠𑆼𑆯𑆾 𑆪𑆑𑇀𑆰𑆫𑆑𑇀𑆰𑆱𑆳𑆁 𑇆 𑆮𑆱𑆷𑆤𑆳𑆁 𑆥𑆳𑆮𑆑
𑆯𑇀𑆖𑆳𑆱𑇀𑆩𑆴 𑆩𑆼𑆫𑆶𑆂 𑆯𑆴𑆒𑆫𑆴𑆟𑆳𑆩𑆲𑆁 𑇆
𑇒𑇓𑇆 𑆥𑆶𑆫𑆾𑆣𑆱𑆳𑆁 𑆖 𑆩𑆶𑆒𑇀𑆪𑆁 𑆩𑆳𑆁 𑆮𑆴𑆢𑇀𑆣𑆴 𑆥𑆳
𑆫𑇀𑆡 𑆧𑆸𑆲𑆱𑇀𑆥𑆠𑆴𑆁 𑇆 𑆱𑆼𑆤𑆳𑆤𑆵𑆤𑆳𑆩𑆲𑆁 𑆱𑇀𑆑𑆤𑇀𑆢𑆂
𑆱𑆫𑆱𑆳𑆩𑆱𑇀𑆩𑆴 𑆱𑆳𑆓𑆫𑆂 𑇆𑇒𑇔𑇆 𑆩𑆲𑆫𑇀
𑆰𑆵𑆟𑆳𑆁 𑆨𑆸𑆓𑆶𑆫𑆲𑆁 𑆓𑆴𑆫𑆳𑆩𑆱𑇀𑆩𑇀𑆪𑆼𑆑𑆩𑆑𑇀𑆰
𑆫𑆁 𑇆 𑆪𑆘𑇀𑆚𑆳𑆤𑆳𑆁 𑆘𑆥𑆪𑆘𑇀𑆚𑆾𑆱𑇀𑆩𑆴 𑆱𑇀𑆡𑆳𑆮
𑆫𑆳𑆟𑆳𑆁 𑆲𑆴𑆩𑆳𑆬𑆪𑆂 𑇆𑇒𑇕𑇆 𑆃𑆯𑇀𑆮𑆠𑇀𑆡

[illegible]
[illegible]
[illegible] || [illegible] || [illegible]
[illegible] || [illegible]
[illegible]
[illegible] || [illegible]
[illegible] || [illegible]
[illegible]
[illegible] || [illegible]
[illegible] || [illegible]
[illegible] ||

२९॥ प्रह्लादश्चास्मि दैत्यानां का
लः कलयतामहं॥ मृगाणां च मृ
गेन्द्रोऽहं वैनतेयश्च पक्षिणां॥
३०॥ पवनः पवतामस्मि रामः श
स्त्रभृतामहं॥ झषाणां मकरश्चा
स्मि स्रोतसामस्मि जाह्नवी॥ ३१॥
सर्गाणामादिरन्तश्च मध्यं चैवाह
मर्जुन॥ अध्यात्मविद्या विद्यानां
वादः प्रवदतामहं॥ ३२॥ अ
क्षराणामकारोऽस्मि द्वन्द्वः सामा
सिकस्य च॥ अहमेवाक्षयः का

गी° ५३

𑆬𑆼𑆟𑆠𑇀𑆠𑆶𑆢𑆁𑆱𑆮𑆾𑆱𑆳𑆥𑆂 𑇅 𑇓𑇓 𑇅
𑆣𑇀𑆬𑆴𑆱𑇀𑆫𑆮𑆢𑇀𑆫𑆱𑆳𑆢𑆱𑆜𑆮𑆱𑇀𑆫𑆜
𑆮𑆴𑆱𑇀𑆦𑆫𑆁 𑇅 𑆑𑆵𑆫𑇀𑆠𑆴𑆂𑆱𑆵𑆮𑆢𑇀𑆧𑆳𑆩𑆵
𑆁𑆱𑆳𑆝𑆴𑆠𑆴𑆱𑇀𑆫𑆼𑆟𑆳𑆥𑆠𑆴𑆂𑆘𑆱𑆳 𑇅 𑇔
𑆮𑆢𑇀𑆫𑆱𑆢𑆳𑆱𑇀𑆫𑆳𑆮𑆳𑆪𑆫𑆴𑆱𑇀𑆜
𑆖𑆱𑆳𑆱𑆢𑆁 𑇅 𑆨𑆳𑆱𑆳𑆓𑆁𑆱𑆳𑆘𑆱𑆵𑆫𑇀𑆠𑆴
𑆢𑆱𑇀𑆛𑆑𑇀𑆫𑆁𑆠𑆶𑆱𑆳𑆑𑆫𑆂 𑇅 𑇓𑇔 𑇅
𑆩𑇀𑆫𑆼𑆱𑇀𑆑𑆬𑆪𑆠𑆱𑆖𑆴𑆠𑆼𑆬𑆼𑆱𑆼𑆬
𑆯𑆴𑆫𑆱𑆢𑆁 𑇅 𑆬𑆼𑆪𑆴𑆖𑆴𑆲𑆮𑆱𑆳𑆟𑆼
𑆖𑆴𑆱𑆢𑇀𑆫𑆁𑆱𑆲𑆮𑆠𑆱𑆢𑆱𑆳 𑇅 𑇓𑇕
𑆮𑆯𑇀𑆬𑆵𑆓𑆁𑆑𑆳𑆱𑆳𑆓𑆼𑆮𑆖𑆴𑆥𑆳𑆓𑆳

𑆤𑆳𑆁𑆣𑆤𑆚𑇀𑆘𑆪𑆂𑇆𑆩𑆶𑆤𑆵𑆤𑆳𑆩𑆥𑇀𑆪𑆲𑆁𑆮𑇀𑆪𑆳
𑆱𑆂𑆑𑆮𑆵𑆤𑆳𑆩𑆶𑆯𑆤𑆳𑆑𑆮𑆴𑆂𑇆𑇓𑇗𑇆
𑆢𑆟𑇀𑆝𑆾𑆢𑆩𑆪𑆠𑆳𑆩𑆱𑇀𑆩𑆴𑆤𑆵𑆠𑆴𑆫𑆱𑇀𑆩𑆴𑆘𑆴𑆓𑆵
𑆰𑆠𑆳𑆁𑇆𑆩𑆿𑆤𑆁𑆖𑆽𑆮𑆳𑆱𑇀𑆩𑆴
𑆓𑆶𑆲𑇀𑆪𑆳𑆤𑆳𑆁𑆘𑇀𑆚𑆳𑆤𑆁𑆘𑇀𑆚𑆳𑆤𑆮𑆠𑆳𑆩𑆲𑆩𑇀𑇆
𑇓𑇘𑇆𑆪𑆖𑇀𑆖𑆳𑆥𑆴𑆱𑆫𑇀𑆮𑆨𑆷𑆠𑆳𑆤𑆳𑆁𑆧𑆵𑆘𑆁
𑆠𑆢𑆲𑆩𑆫𑇀𑆘𑆶𑆤𑇅𑆤𑆠𑆢𑆱𑇀𑆠𑆴𑆮𑆴𑆤𑆳𑆪
𑆠𑇀𑆱𑇀𑆪𑆳𑆤𑇀𑆩𑆪𑆳𑆨𑆷𑆠𑆁𑆖𑆫𑆳𑆖𑆫𑆩𑇀𑇆𑇓𑇙𑇆
𑆤𑆳𑆤𑇀𑆠𑆾𑆱𑇀𑆠𑆴𑆩𑆩𑆢𑆴𑆮𑇀𑆪𑆳𑆤𑆳𑆁𑆮𑆴𑆨𑆷𑆠𑆵𑆤𑆳𑆁
𑆥𑆫𑆤𑇀𑆠𑆥𑆂𑇆𑆍𑆰𑆠𑆷𑆢𑇀𑆢𑆼𑆯𑆠𑆂𑆥𑇀𑆫𑆾𑆑𑇀𑆠𑆾𑆮𑆴
𑆨𑆷𑆠𑆼𑆫𑇀𑆮𑆴𑆱𑇀𑆠𑆫𑆾𑆩𑆪𑆳𑇆𑇔𑇐𑇆𑆪𑆢𑇀𑆪𑆢𑇀𑆮𑆴𑆨𑆷

[illegible] ॥ [illegible]
[illegible]
[illegible] ॥ [illegible] ॥ [illegible]
[illegible] ॥ [illegible]
[illegible] ॥ [illegible]
[illegible]
[illegible]
[illegible]
[illegible] ॥ [illegible] ॥ [illegible]
[illegible]
[illegible] ॥ [illegible]

𑆮𑆴𑆓𑆠𑆾𑆩𑆩𑇆𑇑𑇆𑆨𑆮𑆳𑆥𑇀𑆪𑆪𑆿𑆲𑆴𑆨𑆷
𑆠𑆳𑆤𑆳𑆁𑆯𑇀𑆫𑆶𑆠𑆿𑆮𑆴𑆱𑇀𑆠𑆫𑆯𑆾𑆩𑆪𑆳𑇆𑆠𑇀𑆮𑆠𑇀𑆠𑆂𑆑
𑆩𑆬𑆥𑆠𑇀𑆫𑆳𑆑𑇀𑆰𑆩𑆳𑆲𑆳𑆠𑇀𑆩𑇀𑆪𑆩𑆥𑆴𑆖𑆳𑆮𑇀𑆪𑆪𑆁
𑇆𑇒𑇆𑆍𑆮𑆩𑆼𑆠𑆢𑇀𑆪𑆡𑆳𑆠𑇀𑆡𑆠𑇀𑆮𑆩𑆳𑆠𑇀𑆩𑆳𑆤𑆁𑆥
𑆫𑆩𑆼𑆯𑇀𑆮𑆫𑇆𑆢𑇀𑆫𑆰𑇀𑆛𑆶𑆩𑆴𑆖𑇀𑆗𑆳𑆩𑆴𑆠𑆼𑆫𑆷𑆥𑆩𑆽𑆯𑇀𑆮
𑆫𑆁𑆥𑆶𑆫𑆶𑆰𑆾𑆠𑇀𑆠𑆩𑇆𑇓𑇆𑆩𑆤𑇀𑆪𑆱𑆼𑆪𑆢𑆴𑆠
𑆖𑇀𑆗𑆑𑇀𑆪𑆁𑆩𑆪𑆳𑆢𑇀𑆫𑆰𑇀𑆛𑆶𑆩𑆴𑆠𑆴𑆥𑇀𑆫𑆨𑆾𑇆𑆪𑆾𑆓𑆼
𑆯𑇀𑆮𑆫𑆠𑆠𑆾𑆩𑆼𑆠𑇀𑆮𑆁𑆢𑆫𑇀𑆯𑆪𑆳𑆠𑇀𑆩𑆳𑆤𑆩𑆮𑇀𑆪𑆪𑆁𑇆𑇔
𑆯𑇀𑆫𑆵𑆨𑆓𑆮𑆳𑆤𑆶𑆮𑆳𑆖𑇆𑆥𑆯𑇀𑆪𑆩𑆼𑆥𑆳𑆫𑇀𑆡
𑆫𑆷𑆥𑆳𑆟𑆴𑆯𑆠𑆯𑆾𑇁𑆡𑆱𑆲𑆱𑇀𑆫𑆯𑆂𑇆𑆤𑆳𑆤𑆳
𑆮𑆴𑆣𑆳𑆤𑆴𑆢𑆴𑆮𑇀𑆪𑆳𑆤𑆴𑆤𑆳𑆤𑆳𑆮𑆫𑇀𑆟𑆳𑆑𑆸𑆠𑆵𑆤𑆴

𑆯𑇀𑆫𑆵

𑆪𑇆𑇑𑇆𑆥𑆚𑇀𑆖𑆳𑆯𑆴𑆢𑇀𑆮𑆫𑇀𑆟𑆫𑆷𑆥𑆳𑆪𑆽𑆤
𑆱𑇀𑆡𑆴𑆠𑆾𑆨𑆑𑇀𑆠𑆳𑆤𑆶𑆠𑇀𑆠𑆩𑆳𑇆𑆮𑆼𑆢𑆼𑆰𑆶𑆢𑆼𑆮𑆩𑆨𑇀𑆪
𑆫𑇀𑆖𑆳𑆬𑆴𑆁𑆥𑆚𑇀𑆖𑆳𑆑𑇀𑆰𑆫𑆳𑆬𑆴𑆑𑆳𑆪𑇆𑆓
𑇁𑆢𑆽𑆑𑆩𑆁𑆠𑇀𑆫𑆁𑆥𑇀𑆫𑆳𑆥𑆳𑆢𑇀𑆓𑆶𑆫𑆶𑆁𑆥𑆚𑇀𑆖𑆳𑆑𑇀𑆰𑆫𑆴𑆩
𑆩𑆳𑆩𑆱𑇀𑆪𑆁𑇆𑆨𑆱𑇀𑆩𑆾𑆢𑇀𑆢𑆼𑆮𑆠𑆳𑆑𑆼𑆱
𑆪𑆱𑇀𑆩𑆳𑆠𑇀𑆱𑆫𑇀𑆮𑆩𑆴𑆢𑆁𑆱𑆸𑆰𑇀𑆛𑆴𑆩𑇆𑇒𑇆𑆤
𑇁𑆩𑆁𑆱𑆩𑆱𑇀𑆑𑆸𑆩𑆫𑇀𑆢𑇀𑆣𑆨𑆮𑆼𑆤𑆽𑆮𑆣𑆫𑇀𑆩
𑆑𑇀𑆰𑆶𑆣𑆳𑇆𑆯𑆴𑆮𑆁𑆑𑆫𑆩𑆴𑆠𑇀𑆪𑆶𑆑𑇀𑆠𑆂
𑆥𑆚𑇀𑆖𑆩𑆁𑆪𑆾𑆓𑆩𑆼𑆮𑆳𑆑𑇀𑆰𑆩𑆳𑇆𑇓𑇆𑆨𑆢𑇀𑆫
𑆥𑆛𑆬𑆩𑆳𑆬𑆳𑇆𑆃𑆮𑆩𑆑𑇀𑆠𑆳𑆃𑆑𑆳𑆠𑇀𑆫
𑆩𑆢𑆳𑆪𑆼𑆠𑆳𑆱𑇀𑆠𑇀𑆫𑆽𑆢𑆠𑆴𑆂𑇆𑆩𑆣𑇀𑆪𑆪𑆳𑆂

𑆩𑆳𑆱𑆥𑆳𑆫𑇀𑆡𑆳𑆪𑆥𑆫𑆩𑆁𑆫𑆷𑆥𑆩𑆽𑆯𑇀𑆮𑆫𑆁𑇆𑇙
𑆃𑆤𑆼𑆑𑆮𑆑𑇀𑆠𑇀𑆫𑆤𑆪𑆤𑆩𑆤𑆼𑆑𑆳𑆢𑇀𑆨𑆶𑆠𑆢𑆫𑇀𑆯
𑆤𑆁𑇆𑆃𑆤𑆼𑆑𑆢𑆴𑆮𑇀𑆪𑆳𑆨𑆫𑆟𑆁𑆢𑆴𑆮𑇀𑆪𑆳𑆤𑆼𑆑𑆾
𑆢𑇀𑆪𑆠𑆳𑆪𑆶𑆣𑆩𑇀𑇆𑇑𑇐𑇆𑆢𑆴𑆮𑇀𑆪𑆩𑆳𑆬𑇀𑆪𑆳𑆩𑇀𑆧
𑆫𑆣𑆫𑆁𑆢𑆴𑆮𑇀𑆪𑆓𑆤𑇀𑆣𑆳𑆤𑆶𑆬𑆼𑆥𑆤𑆩𑇀𑇆𑆱
𑆫𑇀𑆮𑆳𑆯𑇀𑆖𑆫𑇀𑆪𑆩𑆪𑆁𑆢𑆼𑆮𑆩𑆤𑆤𑇀𑆠𑆁𑆮𑆴𑆯𑇀𑆮𑆠𑆾𑆩𑆶
𑆒𑆩𑇀𑇆𑇑𑇑𑇆𑆢𑆴𑆮𑆴𑆱𑆷𑆫𑇀𑆪𑆱𑆲𑆱𑇀𑆫𑆱𑇀𑆪
𑆨𑆮𑆼𑆢𑇀𑆪𑆶𑆓𑆥𑆢𑆶𑆠𑇀𑆡𑆴𑆠𑆳𑇆𑆪𑆢𑆴
𑆨𑆳𑆂𑆱𑆢𑆸𑆯𑆵𑆱𑆳𑆱𑇀𑆪𑆳𑆢𑇀𑆨𑆳𑆱𑆱𑇀𑆠
𑆱𑇀𑆪𑆩𑆲𑆳𑆠𑇀𑆩𑆤𑆂𑇆𑇑𑇒𑇆𑆠𑆠𑇀𑆫𑆽𑆑𑆱𑇀𑆡𑆁𑆘𑆓
𑆠𑇀𑆑𑆸𑆠𑇀𑆱𑇀𑆤𑆁𑆥𑇀𑆫𑆮𑆴𑆨𑆑𑇀𑆠𑆩𑆤𑆼𑆑𑆣𑆳𑇆𑆃

𑆓𑆵·
𑇑𑇐

पञ्चभिर्दैर्विदिव्यैस्मगीगिपाङ्गवभुम
१३ ॥ ततस्म विभ्रदयाविष्टितुष्टि
भावनातुर्यः ॥ पूत्थ्यूस्मितभासे
वंतज्ञातुलिरकाधत ॥ १४ ॥ भुक्ति
ततवाय ॥ पञ्चाभिर्दैवंभुवदैव
स्वसंदेसमवंभुवकृतविसेधमस
यो ॥ पुफालभीसंकमलसमनतुं
मंधीज्ञभवान्तुगांम्बुक्तिद्वन्दा ॥
१६ ॥ समेकवाफफगवज्ञतेद्यपा
ष्टाभिर्दंभवर्डिनत्रपं ॥ नान्तुर
मंदंनधनभुवाणिंपष्टाभिविद्ये

𑆯𑇀𑆮𑆫𑆮𑆴𑆯𑇀𑆮𑆫𑆷𑆥 𑇆 𑇑𑇖 𑇆 𑆑𑆴𑆫𑆵𑆛𑆴𑆤𑆁
𑆓𑆢𑆴𑆤𑆁𑆖𑆑𑇀𑆫𑆴𑆟𑆁𑆖𑆠𑆼𑆘𑆾𑆫𑆳𑆯𑆴𑆁𑆱𑆫𑇀𑆮𑆠𑆾𑆢𑆵
𑆥𑇀𑆠𑆴𑆩𑆤𑇀𑆠𑆁 𑇆 𑆥𑆯𑇀𑆪𑆳𑆩𑆴𑆠𑇀𑆮𑆳𑆁𑆢𑆶𑆫𑇀𑆤𑆴𑆫𑆵𑆑𑇀𑆰𑇀𑆪𑆁
𑆱𑆩𑆤𑇀𑆠𑆳𑆢𑇀𑆢𑆵𑆥𑇀𑆠𑆳𑆤𑆬𑆳𑆫𑇀𑆑𑆢𑇀𑆪𑆶𑆠𑆴𑆩𑆥𑇀𑆫𑆩𑆼𑆪
𑆩𑇀 𑇆 𑇑𑇗 𑇆 𑆠𑇀𑆮𑆩𑆑𑇀𑆰𑆫𑆁𑆥𑆫𑆩𑆁𑆮𑆼𑆢𑆴𑆠𑆮𑇀𑆪𑆁𑆠𑇀𑆮
𑆩𑆱𑇀𑆪𑆮𑆴𑆯𑇀𑆮𑆱𑇀𑆪𑆥𑆫𑆁𑆤𑆴𑆣𑆳𑆤𑆁 𑇆 𑆠𑇀𑆮𑆩𑆮𑇀𑆪𑆪𑆂
𑆯𑆳𑆯𑇀𑆮𑆠𑆣𑆫𑇀𑆩𑆓𑆾𑆥𑇀𑆠𑆳𑆱𑆤𑆳𑆠𑆤𑆱𑇀𑆠𑇀𑆮𑆁𑆥𑆶𑆫𑆶𑆰𑆾
𑆩𑆠𑆾𑆩𑆼 𑇆 𑇑𑇘 𑇆 𑆃𑆤𑆳𑆢𑆴𑆩𑆣𑇀𑆪𑆳𑆤𑇀𑆠𑆩𑆤𑆤𑇀𑆠
𑆮𑆵𑆫𑇀𑆪𑆩𑆤𑆤𑇀𑆠𑆧𑆳𑆲𑆶𑆁𑆯𑆯𑆴𑆱𑆷𑆫𑇀𑆪𑆤𑆼𑆠𑇀𑆫𑆁 𑇆 𑆥
𑆯𑇀𑆪𑆳𑆩𑆴𑆠𑇀𑆮𑆳𑆁𑆢𑆵𑆥𑇀𑆠𑆲𑆶𑆠𑆳𑆯𑆮𑆑𑇀𑆠𑇀𑆫𑆁𑆱𑇀𑆮𑆠𑆼𑆘
𑆱𑆳𑆮𑆴𑆯𑇀𑆮𑆩𑆴𑆢𑆁𑆠𑆥𑆤𑇀𑆠𑆁 𑇆 𑇑𑇙 𑇆 𑆢𑇀𑆪𑆳

𑆓𑆵॰ 𑇗𑇔

[illegible]
[illegible] ।। [illegible]
[illegible]
[illegible] ।। [illegible] ।। [illegible]
[illegible]
[illegible] ।। [illegible]
[illegible]
𑇑𑇐 ।। [illegible]
[illegible] ।। [illegible]
[illegible]
[illegible] ।। 𑇑𑇑

𑆝𑆶𑆁𑆨𑆢𑆴𑆝𑆼𑆮𑆓𑆮𑆘𑇀𑆫𑆳𑆁𑆤𑆲𑆁𑆨𑆢𑆮𑆳𑆫𑆼
𑆮𑆓𑆠𑆳𑆓𑆪𑆳𑆁𑆂 𑇆 𑆮𑆓𑆣𑆳𑆁𑆮𑆓𑆠𑆁𑆣𑆶
𑆑𑆳𑆬𑆁𑆱𑆣𑆶𑆬𑆴𑆁𑆑𑆁𑆃𑆲𑆮𑆴𑆝𑆳𑆓𑇀𑆫𑆶
𑆰𑆳𑆢𑆨𑆳 𑇆𑇑𑇓𑇆 𑆤𑆠𑆂𑆥𑆣𑆱𑆁𑆱𑆵𑆨
𑆨𑆮𑆼𑆑𑆮𑆬𑆁𑆲𑆳𑆱𑇀𑆠𑆶𑆤𑆮𑆁𑆱𑆵𑆨𑆮𑆴𑆩𑆳𑆬
𑆤𑆼𑆔𑆁 𑇆 𑆱𑆣𑆶𑆢𑆴𑆲𑆁𑆪𑆃𑆮𑆴𑆝𑆳𑆠𑇀𑆠𑆶𑆮
𑆑𑇀𑆰𑆂𑆥𑆝𑆴𑆁𑆤𑆮𑆴𑆝𑆨𑆴𑆱𑆨𑆁𑆩𑆳𑆮𑆴𑆰𑇀𑆛𑆂
𑇑𑇔 𑇆 𑆢𑆁𑆑𑇀𑆰𑆶𑆑𑆳𑆬𑆳𑆤𑆴𑆩𑆝𑆨𑆳𑆥
𑆓𑆵𑆂 𑇑𑇓 𑆤𑆴𑆩𑆑𑇀𑆰𑆶𑆁𑆮𑆑𑆳𑆬𑆳𑆤𑆬𑆱𑆠𑇀𑆫𑆴𑆑𑆳𑆤𑆴
𑆝𑆴𑆩𑆴𑆁𑆤𑆍𑆮𑆼𑆤𑆬𑆑𑆼𑆱𑆱𑆱𑆣𑆨𑆵
𑆱𑆑𑆼𑆮𑆱𑆍𑆓𑆳𑆮𑇀𑆫𑆴𑆮𑆳𑆨 𑇆𑇑𑇕𑇆 𑆩

𑆯𑇀𑆫𑆵𑆩𑆢𑇀𑆢𑆁𑆰𑇀𑆛𑇀𑆫𑆳𑆓𑇀𑆫𑆨𑆷𑆨𑆸𑆢𑇀𑆨𑇀𑆫𑆩 [illegible]
𑆢𑆼𑆮𑆳𑆮𑆤𑆴𑆥𑆳𑆬𑆨𑆢𑇀𑆫𑆽𑆂 𑇆 [illegible]
[illegible]
𑆪𑆽𑆫𑆥𑆴 [illegible] 𑇆𑇓𑇖𑇆 𑆮𑆑𑇀𑆠𑇀𑆫𑆳 [illegible]
[illegible] 𑆮𑆴𑆩𑆠𑇀𑆠𑆴𑆁 [illegible] 𑆑𑆫𑆳
[illegible] 𑇆 [illegible]
[illegible]
[illegible] 𑇆 [illegible] 𑇆 [illegible]
[illegible]
[illegible] 𑇆 [illegible]
𑆑𑆮𑆵𑆤𑆳𑆁 𑆮𑆴𑆩𑆠𑇀𑆠𑆴𑆮𑆑𑇀𑆠𑇀𑆫𑆳 [illegible]

𑆬𑆠𑇀𑆠𑆴 ॥ 𑇘 ॥ 𑆪𑆡𑆳𑆥𑇀𑆫𑆬𑆵𑆁𑆑𑆶𑆬𑆤𑆁
𑆥𑆣𑇀𑆑𑆮𑆴𑆩𑆠𑇀𑆠𑆴𑆤𑆳𑆩𑆳𑆪𑆩𑆨𑆕𑇀𑆓𑆶𑆫𑆁
𑆓𑆳𑆂 ॥ 𑇙 ॥ 𑆨𑆽𑆫𑆮𑆳𑆩𑆳𑆪𑆳𑆮𑆴𑆩𑆠𑇀𑆠𑆴𑆬𑆾𑆑
𑆨𑆶𑆮𑆳𑆥𑆴𑆮𑆑𑇀𑆠𑇀𑆫𑆳𑆬𑆴𑆩𑆨𑆕𑇀𑆓𑆮𑆼𑆓𑆳𑆂 ॥
𑇑𑇐 ॥ 𑆬𑆾𑆬𑆴𑆲𑆩𑆼𑆠𑇀𑆩𑆨𑆳𑆮𑆩𑆩
𑆓𑆶𑆬𑆾𑆑𑆑𑇀𑆰𑆩𑆓𑆶𑆮𑆩𑆽𑆑𑇀𑆬𑆬𑆴𑆑𑆂
𑆢𑆾𑆬𑆴𑆑𑆴𑆥𑆶𑆫𑆲𑆬𑆓𑆳𑆑𑇀𑆰𑆩𑆼𑆠𑇀𑆩𑆩𑆶
𑆮𑆴𑆓𑆶𑆢𑆶𑆥𑆠𑇀𑆠𑆴𑆮𑆴𑆰𑇀𑆬𑆶𑆂 ॥ 𑇑𑇑 ॥ 𑆯𑇀𑆫𑆳𑆱
𑆓𑆵· 𑇗𑇘 𑆢𑆴𑆩𑆽𑆑𑆜𑆮𑆳𑆤𑆓𑆶𑆫𑆥𑆼𑆤𑆨𑆼𑆢𑆶𑆫𑆼𑆮
𑆮𑆫𑆥𑇀𑆫𑆨𑆵𑆠 ॥ 𑆮𑆴𑆯𑇀𑆬𑆶𑆢𑆨𑆴𑆰𑇀𑆑𑆨𑆴𑆜
𑆮𑆠𑇀𑆠𑆨𑆳𑆲𑆁𑆖𑆢𑆴𑆥𑇀𑆫𑆲𑆬𑆳𑆨𑆴𑆢𑆮𑆥𑇀𑆫𑆮

𑆱𑇀𑆡𑆴𑆩𑆳 𑇆𑇗𑇐𑇆 𑆯𑇀𑆫𑆵𑆨𑆓𑆮𑆳𑆤𑆶𑆮𑆳𑆖 𑇅
𑆑𑆳𑆬𑆼𑆱𑇀𑆩𑆴𑆬𑇀𑆬𑆾𑆑𑆘𑆪𑆘𑆤𑇀𑆠𑆶𑆫𑇀𑆮𑆼𑆬𑆾𑆑
𑆑𑇀𑆰𑆩𑆳𑆢𑆢𑇀𑆨𑆴𑆢𑆁𑆒𑆬𑆶𑆂 𑇆 𑆠𑆼𑆥𑆴𑆮𑆁
𑆤𑆓𑆴𑆱𑆠𑇀𑆫𑆴𑆨𑆮𑆽𑆪𑆮𑆑𑇀𑆫𑆴𑆪𑆳𑆥𑆶𑆫𑆵
𑆑𑆼𑆰𑆶𑆪𑆼𑆟𑆂 𑇆𑇗𑇑𑇆 𑆪𑆱𑆢𑆶𑆫𑇀𑆨𑆴
𑆨𑆶𑆮𑆱𑆴𑆬𑆑𑆰𑆴𑆠𑆴𑆱𑆶𑆩𑆱𑆶𑆫𑆶𑆤
𑆱𑆶𑆁𑆨𑆩𑆑𑆺 𑇆 𑆩𑆪𑆽𑆮𑆼𑆢𑆴𑆥𑆢𑆽𑆮
𑆨𑆼𑆮𑆴𑆱𑆴𑆱𑇀𑆠𑆶𑆩𑆁𑆑𑆮𑆩𑆱𑆩𑆳𑆱𑆴
𑆘𑆾 𑇆𑇗𑇒𑇆 𑆱𑇀𑆩𑆶𑆁𑆠𑆑𑆵𑆣𑆁𑆥𑆳𑆬𑆪
𑆱𑆶𑆁𑆑𑆑𑆬𑆽𑆪𑆣𑆳𑆤𑆥𑆴𑆪𑆟𑆮𑆵
𑆓𑆾 𑇆 𑆩𑆪𑆳𑆢𑆱𑆶𑆁𑆬𑆢𑆴𑆩𑆳𑆪

𑆓𑆵 𑇓𑇘

𑆡𑆴𑆰𑇀𑆜𑆳𑆪𑆶𑆣𑇀𑆪𑆱𑇀𑆮𑆘𑆼𑆠𑆳𑆱𑆴𑆫𑆟𑆼𑆱𑆥𑆠𑇀𑆤𑆳
𑇓𑇔𑇆𑆱𑆚𑇀𑆘𑆪𑆇𑆮𑆳𑆖𑇆𑆍𑆠𑆖𑇀𑆗𑇀𑆫𑆶𑆠𑇀𑆮𑆳𑆮𑆖
𑆤𑆁𑆑𑆼𑆯𑆮𑆱𑇀𑆪𑆑𑇀𑆫𑆸𑆠𑆳𑆚𑇀𑆘𑆬𑆴𑆫𑇀𑆮𑆼𑆥𑆩𑆳𑆤𑆂𑆑𑆴
𑆫𑆵𑆜𑆵𑇆𑆤𑆩𑆱𑇀𑆑𑆸𑆠𑇀𑆮𑆳𑆨𑆷𑆪𑆍𑆮𑆳𑆲𑆑𑆸𑆰𑇀𑆟𑆁
𑆱𑆓𑆢𑇀𑆓𑆢𑆁𑆨𑆵𑆠𑆨𑆵𑆠𑆂𑆥𑇀𑆫𑆟𑆩𑇀𑆪𑇆𑇓𑇕𑇆
𑆃𑆫𑇀𑆘𑆶𑆤𑆇𑆮𑆳𑆖𑇆𑆱𑇀𑆡𑆳𑆤𑆼𑆲𑆸𑆰𑆵𑆑𑆼𑆯
𑆠𑆮𑆥𑇀𑆫𑆑𑆵𑆫𑇀𑆠𑇀𑆪𑆳𑆘𑆓𑆠𑇀𑆥𑇀𑆫𑆲𑆸𑆰𑇀𑆪𑆠𑇀𑆪𑆤𑆶𑆫𑆘𑇀𑆪
𑆠𑆼𑆖𑇆𑆫𑆑𑇀𑆰𑆳𑆁𑆱𑆴𑆨𑆵𑆠𑆳𑆤𑆴𑆢𑆴𑆯𑆾𑆢𑇀𑆫𑆮
𑆤𑇀𑆠𑆴𑆱𑆫𑇀𑆮𑆼𑆤𑆩𑆱𑇀𑆪𑆤𑇀𑆠𑆴𑆖𑆱𑆴𑆢𑇀𑆣𑆱𑆁𑆔𑆳𑆂𑇆
𑇓𑇖𑇆𑆑𑆱𑇀𑆩𑆳𑆖𑇀𑆖𑆠𑆼𑆤𑆤𑆩𑆼𑆫𑆤𑇀𑆩𑆲𑆳𑆠𑇀𑆩𑆤𑇀𑆓𑆫𑆵
𑆪𑆱𑆼𑆧𑇀𑆫𑆲𑇀𑆩𑆟𑇁𑆥𑇀𑆪𑆳𑆢𑆴𑆑𑆫𑇀𑆠𑇀𑆫𑆼𑇆𑆃𑆤

𑆤𑇀𑆠𑆢𑆼𑆮𑆼𑆯𑆘𑆓𑆤𑇀𑆤𑆴𑆮𑆳𑆱𑆠𑇀𑆮𑆩𑆑𑇀𑆰𑆫𑆁𑆱𑆢
𑆱𑆠𑇀𑆠𑆠𑇀𑆥𑆫𑆁𑆪𑆠𑇀 𑇆𑇗𑇑𑇆 𑆠𑇀𑆮𑆩𑆳𑆢𑆴𑆢𑆼𑆮
𑆥𑆶𑆫𑆶𑆰𑆂 𑆥𑆶𑆫𑆳𑆟𑆱𑇀𑆠𑇀𑆮𑆩𑆱𑇀𑆪𑆮𑆴𑆯𑇀𑆮𑆱𑇀𑆪𑆥
𑆫𑆁𑆤𑆴𑆣𑆳𑆤𑆁 𑇆 𑆮𑆼𑆠𑇀𑆠𑆳𑆱𑆴𑆮𑆼𑆢𑇀𑆪𑆁𑆖𑆥𑆫𑆁𑆖𑆣𑆳
𑆩𑆠𑇀𑆮𑆪𑆳𑆠𑆠𑆁𑆮𑆴𑆯𑇀𑆮𑆩𑆤𑆤𑇀𑆠𑆫𑆷𑆥 𑇆𑇗
𑇒𑇆 𑆮𑆳𑆪𑆶𑆫𑇀𑆪𑆩𑆾𑆓𑇀𑆤𑆴𑆫𑇀𑆮𑆫𑆶𑆟𑆂𑆯𑆯𑆳
𑆕𑇀𑆑𑆂𑆥𑇀𑆫𑆘𑆳𑆥𑆠𑆴𑆱𑇀𑆠𑇀𑆮𑆁𑆥𑇀𑆫𑆥𑆴𑆠𑆳𑆩𑆲𑆯𑇀𑆖 𑇆
𑆤𑆩𑆾𑆤𑆩𑆱𑇀𑆠𑆼𑆱𑇀𑆠𑆶𑆱𑆲𑆱𑇀𑆫𑆑𑆸𑆠𑇀𑆮𑆂𑆥𑆶𑆤𑆯𑇀𑆖
𑆨𑆷𑆪𑆾𑆥𑆴𑆤𑆩𑆾𑆤𑆩𑆱𑇀𑆠𑆼 𑇆𑇗𑇓𑇆 𑆤𑆩𑆂
𑆥𑆶𑆫𑆱𑇀𑆠𑆳𑆢𑆡𑆥𑆸𑆰𑇀𑆜𑆠𑆱𑇀𑆠𑆼𑆤𑆩𑆾𑆱𑇀𑆠𑆶𑆠𑆼𑆱
𑆫𑇀𑆮𑆠𑆍𑆮𑆱𑆫𑇀𑆮 𑇆 𑆃𑆤𑆤𑇀𑆠𑆮𑆵𑆫𑇀𑆪𑆳𑆩𑆴𑆠

𑆯𑆴𑆰𑇀𑆪𑆱𑇀𑆠𑆼𑆲𑆁 𑆯𑆳𑆣𑆴 𑆩𑆳𑆁 𑆠𑇀𑆮𑆳𑆁 𑆥𑇀𑆫𑆥𑆤𑇀𑆤𑆩𑇀
𑇓𑇔 𑇆 𑆃𑆫𑇀𑆘𑆶𑆤 𑆇𑆮𑆳𑆖 𑇆 [illegible]
[illegible]
[illegible]
[illegible] 𑇆 𑇓𑇕 𑇆
𑆱𑆚𑇀𑆘𑆪 𑆇𑆮𑆳𑆖 𑇆 𑆍𑆮𑆩𑆶𑆑𑇀𑆠𑇀𑆮𑆳 𑆲𑆸𑆰𑆵𑆑𑆼𑆯𑆁
[illegible]
[illegible] 𑇆 [illegible]
[illegible] 𑆩𑆴𑆢𑆁 𑆮𑆖𑆂 𑇆
𑇓𑇗 𑇆 [illegible]
[illegible] 𑇆 [illegible]

𑆠𑆶𑆝𑆽𑆮𑆱𑆬𑆓𑆳𑆮𑆴𑆑𑆳𑆩𑆲𑆷𑆩𑆝𑆼𑆁𑆩𑆫
𑆩𑆲𑆷𑆢𑆁𑆪𑆫𑆢𑇆𑇒𑇑𑇆𑆲𑆷𑆩𑆳𑆱𑆴𑆢𑆼𑆮
𑆥𑆵𑆤𑆰𑆂𑆥𑆫𑆳𑆬𑆥𑆷𑆩𑆰𑆴𑆮𑆴𑆱𑆶𑆰𑆥
𑆓𑆁𑆤𑆴𑆟𑆁𑆤𑆁𑇆𑆮𑆴𑆑𑆶𑆩𑆴𑆮𑆼𑆢𑆁𑆱𑆥𑆫𑆁𑆩
𑆟𑆩𑆨𑆷𑆪𑆳𑆠𑆶𑆁𑆮𑆴𑆱𑆶𑆩𑆤𑆠𑆫𑆶𑆥𑇆𑇒
𑇓𑇆𑆮𑆳𑆪𑆶𑆢𑆽𑆯𑆴𑆪𑆴𑆖𑆤𑆬𑆂𑆱𑆩
𑆑𑆰𑆂𑆥𑆷𑆫𑆮𑆥𑆯𑇀𑆖𑆴𑆩𑆁𑆥𑆴𑆢𑆳𑆩𑆢𑆱𑇆
𑆤𑆴𑆩𑆤𑆩𑆼𑆠𑆶𑆩𑆢𑆥𑆫𑆢𑆷𑆥𑆵𑆤𑆱
𑆑𑆷𑆥𑆴𑆥𑆴𑆤𑆾𑆩𑆤𑆩𑆼𑆠𑇆𑇒𑇔𑇆𑆤𑆩𑆂
𑆥𑆫𑆶𑆥𑆳𑆮𑆥𑆷𑆢𑆼𑆤𑆾𑆩𑆠𑆼𑆩
𑆖𑆢𑆳𑆪𑆮𑆩𑆮𑇆𑆱𑆤𑆠𑆶𑆮𑆵𑆢𑆳𑆩𑆴𑆠

𑆮𑆴𑆑𑇀𑆫𑆩𑆠𑇀𑆫𑆶𑆩𑆮𑆁𑆩𑆩𑆳𑆰𑆴𑆰𑇀𑆛𑆴𑆃𑆱𑇀𑆩𑆴𑆩
𑆫𑆂 ॥ 𑇙 ॥ 𑆩𑆳𑆮𑆴𑆃𑆩𑆲𑇀𑆪𑆥𑇀𑆫𑆩𑆁𑆪𑆑
𑆝𑆼𑆠𑆴𑆘𑆱𑇀𑆛𑆶𑆢𑆼𑆪𑆳𑆘𑆮𑆢𑆼𑆩𑆳𑆥𑆠𑆴 ॥
𑆩𑆤𑆤𑆥𑇀𑆫𑆩𑆢𑆴𑆩𑆳𑆤𑆁𑆠𑆮𑆼𑆁𑆰𑆩𑆪𑆳𑆱𑇀𑆩
𑆰𑆑𑆸𑆬𑇀𑆪𑆼𑆤𑆮𑆳𑆥𑆴 ॥ 𑇑𑇐 ॥ 𑆪𑆱𑇀𑆩𑆳𑆮𑆳
𑆢𑆩𑆳𑆘𑆩𑆩𑆲𑇀𑆫𑆼𑆩𑆴𑆮𑆴𑆢𑆳𑆪𑆩𑆲𑆳
𑆩𑆤𑆴𑆤𑆬𑇀𑆪𑆼𑆤𑆼𑆱 ॥ 𑆥𑇀𑆫𑆑𑆼𑆱𑆮𑆥𑇀𑆫𑆱𑇀𑆛𑆶𑆁
𑆑𑇀𑆫𑆩𑆲𑆁𑆠𑆑𑇀𑆫𑆶𑆩𑆪𑆢𑇀𑆫𑆶𑆩𑆢𑆩𑆱𑇀𑆩𑆼𑆪
𑆩𑆳 ॥ 𑇑𑇑 ॥ 𑆥𑆴𑆠𑆲𑇀𑆪𑆬𑆼𑆑𑆱𑇀𑆪𑆩𑆳𑆠𑆳𑆣𑆳
𑆲𑆮𑆩𑆴𑆥𑇀𑆫𑆢𑇀𑆪𑆱𑇀𑆮𑆫𑆓𑆤𑆤𑇀𑆤𑆵𑆪𑆳𑆤
𑆤𑆑𑇀𑆫𑆼𑆩𑆱𑇀𑆮𑆲𑆥𑆴𑆑𑆂𑆃𑆼𑆃𑆼𑆬𑆼𑆑𑆂

𑆓𑆵· 𑇓𑇓

𑆪𑆼𑆥𑇀𑆪𑆥𑇀𑆫𑆠𑆴𑆩𑆥𑇀𑆫𑆨𑆳𑆮𑇆𑇔𑇓𑇆𑆠𑆱𑇀𑆩𑆳𑆠𑇀𑆥𑇀𑆫
𑆟𑆩𑇀𑆪𑆥𑇀𑆫𑆟𑆴𑆣𑆳𑆪𑆑𑆳𑆪𑆁𑆥𑇀𑆫𑆱𑆳𑆢𑆪𑆼𑆠𑇀𑆮𑆳
𑆩𑆲𑆩𑆵𑆯𑆩𑆵𑆝𑇀𑆪𑆁𑇆𑆥𑆴𑆠𑆼𑆮𑆥𑆶𑆠𑇀𑆫𑆱𑇀𑆪𑆱
𑆒𑆼𑆮𑆱𑆒𑇀𑆪𑆶𑆂𑆥𑇀𑆫𑆴𑆪𑆂𑆥𑇀𑆫𑆴𑆪𑆳𑆪𑆳𑆫𑇀𑆲𑆱𑆴
𑆢𑆼𑆮𑆱𑆾𑆞𑆶𑆩𑇀𑇆𑇔𑇔𑇆𑆃𑆢𑆸𑆰𑇀𑆛𑆥𑆷𑆫𑇀𑆮𑆁𑆲𑆸
𑆰𑆴𑆠𑆾𑆱𑇀𑆩𑆴𑆢𑆸𑆰𑇀𑆛𑇀𑆮𑆳𑆨𑆪𑆼𑆤𑆖𑆥𑇀𑆫𑆮𑇀𑆪𑆡𑆴𑆠𑆁𑆩
𑆤𑆾𑆩𑆼𑇆𑆠𑆢𑆼𑆮𑆩𑆼𑆢𑆫𑇀𑆯𑆪𑆢𑆼𑆮𑆫𑆷𑆥𑆁𑆥𑇀𑆫𑆱𑆵
𑆢𑆢𑆼𑆮𑆼𑆯𑆘𑆓𑆤𑇀𑆤𑆴𑆮𑆳𑆱𑇆𑇔𑇕𑇆𑆑𑆴
𑆫𑆵𑆛𑆴𑆤𑆁𑆓𑆢𑆴𑆤𑆁𑆖𑆑𑇀𑆫𑆲𑆱𑇀𑆠𑆩𑆴𑆖𑇀𑆗𑆳𑆩𑆴
𑆠𑇀𑆮𑆳𑆁𑆢𑇀𑆫𑆰𑇀𑆛𑆶𑆩𑆲𑆁𑆠𑆡𑆽𑆮𑇆𑆠𑆼𑆤𑆽𑆮𑆫𑆷𑆥𑆼𑆟𑆖
𑆠𑆶𑆫𑇀𑆨𑆶𑆘𑆼𑆤𑆱𑆲𑆱𑇀𑆫𑆧𑆳𑆲𑆾𑆨𑆮𑆮𑆴𑆯𑇀𑆮𑆩𑆷

𑆠𑆼 𑇆 𑇑𑇗 𑇆 𑆯𑇀𑆫𑆵𑆨𑆓𑆮𑆳𑆤𑆶𑆮𑆳𑆖 𑇆 𑆨𑆓
𑆨𑆷𑆩𑆢𑆼𑆤𑆇𑆮𑆳𑆬𑇀𑆬𑆶𑆤𑆼𑆩𑆴𑆑𑇀𑆫𑆶𑆥𑆁𑆥𑆳𑆩𑆮𑆴𑆫
𑆨𑆳𑆕𑇀𑆑𑇀𑆰𑆴𑆪𑆓𑆳𑆠𑇀𑆫 𑇆 𑆈𑆫𑇀𑆣𑇀𑆮𑆼 𑆩𑆪𑆁𑆮𑆴𑆯𑇀𑆮𑆩𑆤𑆮
𑆨𑆳𑆲𑇀𑆤𑆼𑆪𑆱𑇀𑆩𑆼𑆢𑇀𑆫𑆩𑆲𑇀𑆤𑆼𑆤𑆤𑆩𑆳𑆣𑇀𑆫𑆶𑆮𑆨𑆳 𑇅
𑆩𑆳 𑇆 𑆤𑆮𑆼𑆩𑆪𑆘𑇀𑆚𑆱𑇀𑆡𑆪𑆤𑆼𑆠𑇀𑆫𑆩𑆳𑆤𑆼𑆠𑇀𑆫𑆩𑆳𑆑𑆴
𑆪𑆳𑆟𑆴𑆢𑇀𑆫𑆫𑇀𑆥𑆴𑆑𑆴𑆤𑆽𑆂 𑇆 𑆍𑆮𑆁𑆢𑇀𑆫𑆶𑆥𑆂𑆩
𑆨𑆢𑆼𑆮𑆬𑆾𑆑𑆼𑆠𑆢𑇀𑆣𑆷𑆁𑆢𑇀𑆫𑆩𑆲𑆼𑆤𑆘𑆤𑆑𑆮𑆵
𑆠 𑇆 𑇑𑇘 𑇆 𑆨𑆓𑆮𑆤𑇀𑆲𑇀𑆫𑆰𑆨𑆳𑆩𑆳𑆮𑆴𑆯𑇀𑆮𑆠𑆑
𑆮𑆼𑆩𑆱𑇀𑆡𑇀𑆫𑆶𑆥𑆁𑆣𑆴𑆪𑆳𑆨𑆵𑆩𑆢𑆶𑆩𑆼𑆩𑆁 𑇆 𑆲𑇀𑆫
𑆥𑆚𑇀𑆜𑆵𑆂 𑆯𑇀𑆫𑆵𑆇𑆩𑆤𑆳𑆥𑆤𑆤𑆷𑆁𑆇𑆩𑆮𑆩𑆼𑆑𑇀𑆫𑆥
𑆨𑆴𑆁𑆩𑆥𑇀𑆥𑆱𑇀𑆥𑆷 𑇆 𑇒𑇐 𑇆 𑆨𑆸𑆓𑆶𑆫𑆶𑆮𑆳𑆖 𑇆

𑆠𑇀𑆫𑆵𑆂
𑇗𑇑

𑆠𑇀𑆪𑆫𑇀𑆘𑆶𑆤𑆁𑆮𑆳𑆱𑆶𑆢𑆼𑆮𑆱𑇀𑆠𑆡𑆾𑆑𑇀𑆠𑇀𑆮𑆳𑆱𑇀𑆮𑆑𑆁𑆫𑆷
𑆥𑆁𑆢𑆫𑇀𑆯𑆪𑆳𑆩𑆳𑆱𑆨𑆷𑆪𑆂𑇆𑆄𑆯𑇀𑆮𑆳𑆱
𑆪𑆳𑆩𑆳𑆱𑆖𑆨𑆵𑆠𑆩𑆼𑆤𑆁𑆨𑆷𑆠𑇀𑆮𑆳𑆥𑆶𑆤𑆂
𑆱𑆿𑆩𑇀𑆪𑆮𑆥𑆶𑆫𑇀𑆩𑆲𑆳𑆠𑇀𑆩𑆳𑇆𑇕𑇐𑇆𑆃𑆫𑇀𑆘𑆶𑆤
𑆇𑆮𑆳𑆖𑇆𑆢𑆸𑆰𑇀𑆛𑇀𑆮𑆼𑆢𑆁𑆩𑆳𑆤𑆶𑆰𑆁𑆫𑆷𑆥𑆁𑆠𑆮
𑆱𑆿𑆩𑇀𑆪𑆁𑆘𑆤𑆳𑆫𑇀𑆢𑆤𑇆𑆅𑆢𑆳𑆤𑆵𑆩𑆱𑇀𑆩𑆴
𑆱𑆁𑆮𑆸𑆠𑇀𑆠𑆂𑆱𑆖𑆼𑆠𑆳𑆂𑆥𑇀𑆫𑆑𑆸𑆠𑆴𑆁𑆓𑆠𑆂𑇆𑇕𑇑
𑆯𑇀𑆫𑆵𑆨𑆓𑆮𑆳𑆤𑆶𑆮𑆳𑆖𑇆𑆱𑆶𑆢𑆶𑆫𑇀𑆢𑆫𑇀𑆯
𑆩𑆴𑆢𑆁𑆫𑆷𑆥𑆁𑆢𑆸𑆰𑇀𑆛𑆮𑆳𑆤𑆱𑆴𑆪𑆤𑇀𑆩𑆩
𑆢𑆼𑆮𑆳𑆃𑆥𑇀𑆪𑆱𑇀𑆪𑆫𑆷𑆥𑆱𑇀𑆪𑆤𑆴𑆠𑇀𑆪𑆁𑆢𑆫𑇀𑆯𑆤
𑆑𑆳𑆕𑇀𑆑𑇀𑆰𑆴𑆟𑆂𑇆𑇕𑇒𑇆𑆤𑆳𑆲𑆁𑆮𑆼𑆢𑆽𑆫𑇀𑆤𑆠

𑆥𑆱𑆳𑆤𑆢𑆳𑆤𑆼𑆤𑆤𑆖𑆼𑆘𑇀𑆪𑆪𑆳𑇆𑆯𑆑𑇀𑆪
𑆍𑆮𑆁𑆮𑆴𑆣𑆾𑆢𑇀𑆫𑆰𑇀𑆛𑆶𑆁𑆢𑆸𑆰𑇀𑆛𑆮𑆳𑆤𑆱𑆴𑆩𑆳𑆁𑆪
𑆡𑆳𑇆𑇕𑇓𑇆𑆨𑆑𑇀𑆠𑇀𑆪𑆳𑆠𑇀𑆮𑆤𑆤𑇀𑆪𑆪𑆳𑆯𑆑𑇀𑆪𑆃
𑆲𑆩𑆼𑆮𑆁𑆮𑆴𑆣𑆾𑆫𑇀𑆘𑆶𑆤𑇆𑆘𑇀𑆚𑆳𑆠𑆶𑆁𑆢𑇀𑆫𑆰𑇀𑆛𑆶𑆁𑆖𑆠
𑆠𑇀𑆮𑆼𑆤𑆥𑇀𑆫𑆮𑆼𑆰𑇀𑆛𑆶𑆁𑆖𑆥𑆫𑆁𑆠𑆥𑇆𑇕𑇔𑇆𑆩
𑆠𑇀𑆑𑆫𑇀𑆩𑆑𑆸𑆤𑇀𑆩𑆠𑇀𑆥𑆫𑆩𑆾𑆩𑆢𑇀𑆨𑆑𑇀𑆠𑆂𑆱𑆕𑇀𑆓𑆮
𑆫𑇀𑆘𑆴𑆠𑆂𑇆𑆤𑆴𑆫𑇀𑆮𑆽𑆫𑆂𑆱𑆫𑇀𑆮𑆨𑆷𑆠𑆼𑆰𑆶𑆪𑆂𑆱
𑆩𑆳𑆩𑆼𑆠𑆴𑆥𑆳𑆟𑇀𑆝𑆮𑇆𑇕𑇕𑇆𑇄𑆅𑆠𑆴𑆯𑇀𑆫𑆵
𑆩𑆢𑇀𑆨𑆓𑆮𑆢𑇀𑆓𑆵𑆠𑆳𑆱𑆷𑆥𑆤𑆴𑆰𑆠𑇀𑆱𑆶𑆧𑇀𑆫𑆲𑇀𑆩𑆮𑆴
𑆢𑇀𑆪𑆳𑆪𑆳𑆁𑆪𑆾𑆓𑆯𑆳𑆱𑇀𑆠𑇀𑆫𑆼𑆯𑇀𑆫𑆵𑆑𑆸𑆰𑇀𑆟𑆳𑆫𑇀𑆘𑆶𑆤𑆱𑆁
𑆮𑆳𑆢𑆼𑆮𑆴𑆯𑇀𑆮𑆫𑆷𑆥𑆢𑆫𑇀𑆯𑆤𑆁𑆤𑆳𑆩𑆽𑆑𑆳𑆢

𑆯𑆾 𑆣𑇀𑆪𑆳𑆪𑆂𑇆𑇑𑇑𑇆𑆃𑆫𑇀𑆘𑆶𑆤𑆇𑆮𑆳𑆖𑇆
𑆍𑆮𑆁𑆱𑆠𑆠𑆪𑆶𑆑𑇀𑆠𑆳𑆪𑆼𑆨𑆑𑇀𑆠𑆳𑆱𑇀𑆠𑇀𑆮𑆳𑆁𑆥𑆫𑇀𑆪𑆶
𑆥𑆳𑆱𑆠𑆼𑇆𑆪𑆼𑆖𑆳𑆥𑇀𑆪𑆑𑇀𑆰𑆫𑆩𑆮𑇀𑆪𑆑𑇀𑆠𑆁𑆠𑆼𑆰𑆳𑆁𑆑𑆼
𑆪𑆾𑆓𑆮𑆴𑆠𑇀𑆠𑆩𑆳𑆂𑇆𑇑𑇆𑆯𑇀𑆫𑆵𑆨𑆓𑆮𑆳𑆤𑆇𑆮𑆳
𑆖𑇆𑆩𑆪𑇀𑆪𑆳𑆮𑆼𑆯𑇀𑆪𑆩𑆤𑆾𑆪𑆼𑆩𑆳𑆁𑆤𑆴𑆠𑇀𑆪𑆪𑆶𑆑𑇀𑆠𑆳
𑆇𑆥𑆳𑆱𑆠𑆼𑇆𑆯𑇀𑆫𑆢𑇀𑆣𑆪𑆳𑆥𑆫𑆪𑆾𑆥𑆼𑆠𑆳𑆱𑇀𑆠𑆼𑆩𑆼
𑆪𑆶𑆑𑇀𑆠𑆠𑆩𑆳𑆩𑆠𑆳𑆂𑇆𑇒𑇆𑆪𑆼𑆠𑇀𑆮𑆑𑇀𑆰𑆫𑆩𑆤𑆴
𑆫𑇀𑆢𑆼𑆯𑇀𑆪𑆩𑆮𑇀𑆪𑆑𑇀𑆠𑆁𑆥𑆫𑇀𑆪𑆶𑆥𑆳𑆱𑆠𑆼𑇆𑆱𑆫𑇀𑆮𑆠𑇀𑆫
𑆓𑆩𑆖𑆴𑆤𑇀𑆠𑇀𑆪𑆁𑆖𑆑𑆷𑆛𑆱𑇀𑆡𑆩𑆖𑆬𑆁𑆣𑇀𑆫𑆶𑆮
𑆩𑇀𑇆𑇓𑇆𑆱𑆁𑆤𑆴𑆪𑆩𑇀𑆪𑆼𑆤𑇀𑆢𑇀𑆫𑆴𑆪𑆓𑇀𑆫𑆳𑆩𑆁𑆱𑆫𑇀𑆮𑆠𑇀𑆫
𑆱𑆩𑆨𑆶𑆢𑇀𑆣𑆪𑆂𑇆𑆠𑆼𑆥𑇀𑆫𑆳𑆥𑇀𑆤𑆶𑆮𑆤𑇀𑆠𑆴𑆩𑆳𑆩𑆼𑆮

मचक्षुर्दिव्यतः || ८ || क्ष्मैसेठिका
सुधासहज्ञामक्ष्मयोतमं || सहक्ता
दिगाद्दिव्योदनदिव्यविरवम्भूतं || ५
यतमचाल्लिकुम्भाल्लिमयिमहब्रू
महूराः || सनह्रैनैवयिगानमंस्राय
ह्रतपामतं || ७ || तधाममंसमक्ष
रामद्भूमंमारमारारण्ड || हवा
सिनसिरह्दाज्ञमहृवेसितयोतम
मा || १ || महैवमनस्रुठद्भुमयिव
ष्टिंसिविसय || निवेसिद्धुसिमहैव
माऽह्रस्त्वनमंसमयः || ३ || सहमिनं

𑆱𑆱𑆳𑆓𑆝𑆁𑆮𑆱𑆾𑆰𑆴𑆱𑆪𑆴𑆑𑇀𑆰𑆴
𑆫𑆱𑆳𑇅 𑆱𑆲𑇀𑆫𑆨𑆪𑆼𑆠𑆳𑆱𑇀𑆠𑆼𑆨𑆳𑆩𑆴
𑆱𑇀𑆑𑆁𑆝𑆳𑆮𑆑𑇀𑆫𑆪𑇅𑇗𑇅𑆮𑆲𑆩𑆼
𑆱𑆱𑆨𑆾𑆱𑆴𑆨𑆑𑇀𑆰𑆥𑆫𑆩𑆼𑆜𑆮
𑆨𑆓𑇀𑆫𑆨𑆥𑆴𑆑𑆓𑆬𑆴𑆠𑇀𑆫𑆮𑆴𑆑𑇀𑆰𑆴
𑆑𑇀𑆰𑆴𑆨𑆮𑆳𑆱𑇀𑆥𑆴𑆱𑆴𑇅𑇑𑇐𑇅𑆮𑆿𑆠𑆱𑇀𑆫
𑆱𑆱𑆾𑆱𑆴𑆑𑆝𑆁𑆨𑆝𑇀𑆫𑆤𑆳𑆩𑆳𑆱𑆴𑆂
𑆨𑆮𑆑𑆩𑆟𑇀𑆝𑆬𑆲𑆳𑆁𑆝𑆫𑆑𑆩𑆪
𑆱𑇀𑆥𑆫𑇀𑆮𑆤𑆳𑇅𑇑𑇓𑇅𑆩𑆽𑆪𑆢𑆴𑆱𑇀𑆠𑆫
𑆨𑆲𑆨𑆳𑆑𑇀𑆫𑆮𑆳𑆑𑇀𑆫𑆁𑆮𑆴𑆮𑆴𑆱𑆴𑆱𑇀𑆠𑆼
𑆱𑆳𑆤𑆳𑆑𑇀𑆫𑆩𑆟𑇀𑆝𑆬𑆲𑆳𑆓𑆳𑆨𑇀𑆫𑆳𑆓𑆳𑆑𑇀𑆰

𑆠𑆴𑆫𑆤𑆤𑇀𑆠𑆫𑆩𑇀 𑇆 𑇑𑇒 𑇆 𑆃𑆢𑇀𑆮𑆼𑆰𑇀𑆛𑆳
𑆱𑆫𑇀𑆮𑆨𑆷𑆠𑆳𑆤𑆳𑆁𑆩𑆽𑆠𑇀𑆫𑆂𑆑𑆫𑆶𑆟𑆋𑆮
𑆖 𑇆 𑆤𑆴𑆫𑇀𑆩𑆩𑆾𑆤𑆴𑆫𑆲𑆕𑇀𑆑𑆳𑆫𑆂𑆱𑆩
𑆢𑆶𑆂𑆒𑆱𑆶𑆒𑆂𑆑𑇀𑆰𑆩𑆵 𑇆 𑇑𑇓 𑇆 𑆱𑆤𑇀𑆠𑆶
𑆰𑇀𑆛𑆂𑆱𑆠𑆠𑆁𑆪𑆾𑆓𑆵𑆪𑆠𑆳𑆠𑇀𑆩𑆳𑆢𑆸𑆞𑆤𑆴
𑆯𑇀𑆖𑆪𑆂 𑇆 𑆩𑆪𑇀𑆪𑆫𑇀𑆥𑆴𑆠𑆩𑆤𑆾𑆧𑆶𑆢𑇀𑆣𑆴𑆫𑇀𑆪𑆾
𑆩𑆢𑇀𑆨𑆑𑇀𑆠𑆂𑆱𑆩𑆼𑆥𑇀𑆫𑆴𑆪𑆂 𑇆 𑇑𑇔 𑇆 𑆪
𑆱𑇀𑆩𑆳𑆤𑇀𑆤𑆾𑆢𑇀𑆮𑆴𑆘𑆠𑆼𑆬𑆾𑆑𑆾𑆬𑆾𑆑𑆳𑆤𑇀𑆤𑆾𑆢𑇀𑆮𑆴
𑆘𑆠𑆼𑆖𑆪𑆂 𑇆 𑆲𑆫𑇀𑆰𑆳𑆩𑆫𑇀𑆰𑆨𑆪𑆾𑆢𑇀𑆮𑆼
𑆓𑆽𑆫𑇀𑆩𑆶𑆑𑇀𑆠𑆾𑆪𑆂𑆱𑆖𑆩𑆼𑆥𑇀𑆫𑆴𑆪𑆂 𑇆 𑆃𑆤
𑆥𑆼𑆑𑇀𑆰𑆂𑆯𑆶𑆖𑆴𑆫𑇀𑆢𑆑𑇀𑆰𑆇𑆢𑆳𑆱𑆵

𑆓𑆵

𑆤𑆼𑆠𑇀𑆫𑆳𑆱𑆶𑆡𑆂 ॥ 𑆩𑆲𑆳𑆫𑆩𑇀𑆨𑆥𑆫𑆴𑆰𑇀𑆜
𑆓𑆵𑆫𑇀𑆮𑆴𑆩𑆑𑇀𑆯𑆳𑆱𑆼𑆮𑆴𑆪𑆂 ॥ 𑇑𑇐 ॥
𑆢𑆤𑆑𑆶𑆱𑆶𑆫𑆴𑆤𑇀𑆢𑆼𑆮𑆴𑆠𑆼𑆱𑆮𑆳𑆢𑆴𑆑𑆁
𑆑𑇀𑆫𑆴𑆠𑆳 ॥ 𑆱𑆶𑆠𑆳𑆱𑆶𑆠𑆥𑆫𑆴𑆰𑇀𑆜𑆳𑆓𑆵𑆠
𑆠𑇀𑆫𑆴𑆩𑆳𑆪𑆳𑆩𑇀𑆩𑆳𑆱𑆼𑆮𑆴𑆪𑆂 ॥ 𑇑𑇑 ॥ 𑆱
𑆩𑆂𑆱𑆩𑆼𑆱𑆴𑆩𑆴𑆠𑆳𑆑𑆳𑆨𑆳𑆤𑆳𑆪𑆩𑆳
𑆤𑆪𑆴𑆂 ॥ 𑆱𑆵𑆢𑆴𑆱𑆶𑆩𑆳𑆥𑆠𑆱𑆼𑆮𑆩𑆩
𑆂𑆱𑆑𑆴𑆮𑆴𑆮𑆬𑆴𑆠𑆂 ॥ 𑇑𑇒 ॥ 𑆠𑆶𑆬𑇀𑆪𑆳
𑆤𑆴𑆯𑆳𑆠𑆶𑆢𑆴𑆠𑆴𑆤𑆵𑆩𑆠𑆶𑆱𑆶𑆪𑆼𑆤𑆑𑆼
𑆤𑆱𑆴𑆠𑆾 ॥ 𑆱𑆤𑆴𑆑𑆼𑆠𑆂𑆑𑇀𑆫𑆴𑆩𑆳𑆢𑆴𑆜
𑆠𑇀𑆫𑆴𑆩𑆳𑆱𑇀𑆩𑆼𑆮𑆴𑆪𑆴𑆤𑆂 ॥ 𑇑𑇓 ॥ 𑆪𑆠

[illegible] ॥ 𑇑 ॥ [illegible]

[illegible] ॥ [illegible] ॥ [illegible]

[illegible] ॥ [illegible] ॥ [illegible]

𑆱𑇀𑆠𑆴𑆩𑆴𑆲𑆬𑆴𑆥𑆵𑆪𑆠𑆼 𑇆 𑆤𑆩𑆾𑆢𑆼𑆮𑆵
𑆇𑆁𑆩𑆲𑆳𑆂 𑆢𑆼𑆮𑆴𑆱𑆶𑆫𑆩𑆴𑆠𑆼𑆢𑆴𑆮𑆴𑆂
𑇑 𑇆 𑆢𑆼𑆮𑆴𑆱𑆶𑆫𑆳𑆥𑆴𑆁𑆮𑆴𑆢𑆴𑆩
𑆮𑆼𑆢𑆼𑆮𑆴𑆮𑆠𑆳𑆪𑆠𑆶 𑇆 𑆢𑆼𑆮𑆴𑆢𑆼𑆮𑆴𑆱𑆶
𑆪𑆬𑆶𑆤𑆪𑆳𑆫𑆶𑆁𑆤𑆩𑆁𑆠𑆩𑆩 𑇆 𑇒
𑆠𑆶𑆁𑆢𑆼𑆮𑆴𑆪𑆱𑆪𑆵𑆁𑆥𑆢𑇀𑆩𑆳𑆪𑆢𑆴𑆑
𑆴𑆪𑆠𑆱𑇀𑆪𑆪𑆠𑆼 𑇆 𑆨𑆩𑆪𑆪𑆢𑆶
𑆑𑆮𑆱𑇀𑆪𑆠𑆶𑆣𑆨𑆳𑆩𑆤𑆩𑆱𑇀𑆠𑆶𑆠𑆼 𑇅
𑇓 𑇆 𑆛𑆮𑆴𑆢𑇀𑆣𑆴𑆲𑆢𑆥𑆳𑆠𑆵𑆁𑆠𑆱𑇀𑆠𑆶
𑆑𑆴𑆢𑆴𑆮𑆴𑆮𑆴𑆢𑆼𑆂 𑆥𑆢𑆑𑆾 𑇆 𑆩𑆶𑆳
𑆑𑆤𑇀𑆠𑆫𑆶𑆥𑆼𑆰𑆼𑆮𑆼𑆤𑆢𑆼𑆠𑆶𑆩𑆲𑆴𑆳

[illegible]
[illegible]
[illegible]
[illegible]
[illegible]
[illegible]
[illegible]
[illegible]
[illegible]
[illegible]
[illegible]

𑆓𑆵°
𑇑𑇔

[illegible]
[illegible] ॥ [illegible] ॥ [illegible]
[illegible] ॥ [illegible]
[illegible] ॥ [illegible]
[illegible]
[illegible] ॥ [illegible]
[illegible] ॥ [illegible] ॥ [illegible]
[illegible]
[illegible]
[illegible] ॥ [illegible]
[illegible] ॥ [illegible]

[illegible] 𑇆 𑇗𑇐 𑇆 [illegible]
[illegible]
[illegible] 𑇆 [illegible]
[illegible] 𑇆 𑇗𑇑 𑇆 [illegible]
[illegible]
[illegible]
[illegible] 𑇆 𑇗𑇒 𑇆 𑆅𑆠𑆴 [illegible]
[illegible] 𑇆 [illegible]
[illegible]
𑇒 𑇆 [illegible]
[illegible] 𑇆 [illegible]

𑆓𑆵𑆂 𑇑𑇓

येत्रमिश्चप्रठविष्णुरा ॥ ७ ॥ ई[illegible]
धाभपिउङ्क्षूतिशुभमपोरभक्षू
ष्णुसेहेयष्णुवनाशंकनदिभवश्लि
श्रितभा ॥ ८ ॥ उतिनोतंडघष्णुं
ल्लेयेपिवेभभाभउः ॥ भक्तजा
उक्षिष्णुयभक्तवाद्येपपद्रे ॥ ९
॥ धुजौगिंपुनधसेववितूनुमी
उठावधि ॥ विकांस्तुतलौश्चैव
विद्धिध्रजाउभभवान् ॥ १० ॥ श
दकाशलकद्धेसेडपजाउक
शूरे ॥ पुनधःशापिसमांठक्र

𑆲𑆼𑆠𑆶𑆫𑆶𑆖𑇀𑆪𑆠𑆼𑇆𑇒𑇐𑇆𑆥𑆶𑆫𑆶𑆰𑆂𑆥𑇀𑆫
𑆑𑆸𑆠𑆴𑆱𑇀𑆡𑆾𑆲𑆴𑆨𑆶𑆕𑇀𑆑𑇀𑆠𑆼𑆥𑇀𑆫𑆑𑆸𑆠𑆴𑆘𑆳𑆤𑇀𑆓𑆶𑆟𑆳𑆤𑇀
𑆑𑆳𑆫𑆟𑆁𑆓𑆶𑆟𑆱𑆕𑇀𑆓𑆾𑆱𑇀𑆪𑆱𑆢𑆱𑆢𑇀𑆪𑆾𑆤𑆴
𑆘𑆤𑇀𑆩𑆱𑆶𑇆𑇒𑇑𑇆𑆇𑆥𑆢𑇀𑆫𑆰𑇀𑆛𑆳𑆤𑆶𑆩𑆤𑇀𑆠𑆳
𑆖𑆨𑆫𑇀𑆠𑆳𑆨𑆾𑆑𑇀𑆠𑆳𑆩𑆲𑆼𑆯𑇀𑆮𑆫𑆂𑇆𑆥𑆫𑆩𑆳𑆠𑇀𑆩𑆼𑆠𑆴
𑆖𑆳𑆥𑇀𑆪𑆶𑆑𑇀𑆠𑆾𑆢𑆼𑆲𑆼𑆱𑇀𑆩𑆴𑆤𑇀𑆥𑆶𑆫𑆶𑆰𑆂𑆥𑆫𑆂𑇆
𑇒𑇒𑇆𑆪𑆍𑆮𑆁𑆮𑆼𑆠𑇀𑆠𑆴𑆥𑆶𑆫𑆶𑆰𑆁𑆥𑇀𑆫𑆑𑆸𑆠𑆴𑆁𑆖
𑆓𑆶𑆟𑆽𑆂𑆱𑆲𑇆𑆱𑆫𑇀𑆮𑆡𑆳𑆮𑆫𑇀𑆠𑆩𑆳𑆤𑆾𑆥𑆴
𑆤𑆱𑆨𑆷𑆪𑆾𑆨𑆴𑆘𑆳𑆪𑆠𑆼𑇆𑇒𑇓𑇆𑆣𑇀𑆪𑆳𑆤𑆼𑆤𑆳
𑆠𑇀𑆩𑆤𑆴𑆥𑆯𑇀𑆪𑆤𑇀𑆠𑆴𑆑𑆼𑆖𑆴𑆢𑆳𑆠𑇀𑆩𑆳𑆤𑆩𑆳𑆠𑇀𑆩𑆤𑆳
𑆃𑆤𑇀𑆪𑆼𑆱𑆳𑆁𑆒𑇀𑆪𑆼𑆤𑆪𑆾𑆓𑆼𑆤𑆑𑆫𑇀𑆩𑆪𑆾𑆓𑆼𑆤𑆖𑆳

𑆓𑆵·
𑇑𑇓

𑆥𑆼𑇆𑇒𑇔𑇆𑆃𑆤𑇀𑆪𑆼𑆠𑇀𑆮𑆼𑆮𑆩𑆘𑆳𑆤𑆤𑇀𑆠𑆂𑆯𑇀𑆫𑆶
𑆠𑇀𑆮𑆳𑆤𑇀𑆪𑆼𑆨𑇀𑆪𑆇𑆥𑆳𑆱𑆠𑆼𑇆𑆠𑆼𑆥𑆴𑆖𑆳𑆠𑆴𑆠𑆫𑆤𑇀𑆠𑇀𑆪𑆼𑆮
𑆩𑆸𑆠𑇀𑆪𑆶𑆁𑆯𑇀𑆫𑆶𑆠𑆴𑆥𑆫𑆳𑆪𑆟𑆳𑆂𑇆𑇒𑇕𑇆𑆪𑆳
𑆮𑆠𑇀𑆱𑆁𑆘𑆳𑆪𑆠𑆼𑆑𑆴𑆁𑆖𑆴𑆠𑇀𑆱𑆠𑇀𑆮𑆁𑆱𑇀𑆡𑆳𑆮𑆫𑆘𑆕𑇀𑆓
𑆩𑆁𑇆𑆑𑇀𑆰𑆼𑆠𑇀𑆫𑆑𑇀𑆰𑆼𑆠𑇀𑆫𑆘𑇀𑆚𑆱𑆁𑆪𑆾𑆓𑆳𑆠𑇀𑆠𑆢𑇀𑆮𑆴
𑆢𑇀𑆣𑆴𑆨𑆫𑆠𑆫𑇀𑆰𑆨𑇆𑇒𑇖𑇆𑆱𑆩𑆁𑆱𑆫𑇀𑆮𑆼𑆰𑆶
𑆨𑆷𑆠𑆼𑆰𑆶𑆠𑆴𑆰𑇀𑆜𑆤𑇀𑆠𑆁𑆥𑆫𑆩𑆼𑆯𑇀𑆮𑆫𑆁𑇆𑆮𑆴𑆤𑆯𑇀𑆪
𑆠𑇀𑆱𑇀𑆮𑆮𑆴𑆤𑆯𑇀𑆪𑆤𑇀𑆠𑆁𑆪𑆂𑆥𑆯𑇀𑆪𑆠𑆴𑆱𑆥𑆯𑇀𑆪𑆠𑆴𑇅
𑇒𑇗𑇆𑆱𑆩𑆁𑆥𑆯𑇀𑆪𑆤𑇀𑆲𑆴𑆱𑆫𑇀𑆮𑆠𑇀𑆫𑆱𑆩𑆮
𑆱𑇀𑆡𑆴𑆠𑆩𑆵𑆯𑇀𑆮𑆫𑆁𑇆𑆤𑆲𑆴𑆤𑆱𑇀𑆠𑇀𑆪𑆳𑆠𑇀𑆩𑆤𑆳
𑆠𑇀𑆩𑆳𑆤𑆁𑆠𑆠𑆾𑆪𑆳𑆠𑆴𑆥𑆫𑆳𑆁𑆓𑆠𑆴𑆁𑇆𑇒𑇘𑇆

𑆥𑇀𑆫𑆑𑆸𑆠𑇀𑆪𑆽𑆮𑆖𑆑𑆫𑇀𑆩𑆳𑆟𑆴𑆑𑇀𑆫𑆴𑆪𑆩𑆳𑆟𑆳𑆤𑆴𑆱
𑆫𑇀𑆮𑆯𑆂𑇆𑆪𑆂𑆥𑆯𑇀𑆪𑆠𑆴𑆠𑆡𑆳𑆠𑇀𑆩𑆳𑆤𑆩𑆑𑆫𑇀𑆠𑆳𑆫𑆁𑆱
𑆥𑆯𑇀𑆪𑆠𑆴𑇆𑇒𑇙𑇆𑆪𑆢𑆳𑆨𑆷𑆠𑆥𑆸𑆡𑆓𑇀𑆨𑆳𑆮𑆩𑆼
𑆑𑆱𑇀𑆡𑆩𑆤𑆶𑆥𑆯𑇀𑆪𑆠𑆴𑇆𑆠𑆠𑆌𑆮𑆖𑆮𑆴𑆱𑇀𑆠𑆳𑆫𑆁
𑆧𑇀𑆫𑆲𑇀𑆩𑆱𑆩𑇀𑆥𑆢𑇀𑆪𑆠𑆼𑆠𑆢𑆳𑇆𑇓𑇐𑇆𑆃𑆤𑆳𑆢𑆴𑆠𑇀
𑆮𑆳𑆤𑇀𑆤𑆴𑆫𑇀𑆓𑆶𑆟𑆠𑇀𑆮𑆳𑆠𑇀𑆥𑆫𑆩𑆳𑆠𑇀𑆩𑆳𑆪𑆩𑆮𑇀𑆪𑆪𑆂𑇆𑆯
𑆫𑆵𑆫𑆱𑇀𑆡𑆾𑆥𑆴𑆑𑆿𑆤𑇀𑆠𑆼𑆪𑆤𑆑𑆫𑆾𑆠𑆴𑆤𑆬𑆴𑆥𑇀𑆪𑆠𑆼
𑇓𑇑𑇆𑆪𑆡𑆳𑆱𑆫𑇀𑆮𑆓𑆠𑆁𑆱𑆿𑆑𑇀𑆰𑇀𑆩𑇀𑆪𑆳𑆢𑆳𑆑𑆳𑆯𑆁
𑆤𑆾𑆥𑆬𑆴𑆥𑇀𑆪𑆠𑆼𑇆𑆱𑆫𑇀𑆮𑆠𑇀𑆫𑆳𑆮𑆱𑇀𑆡𑆴𑆠𑆾𑆢𑆼𑆲𑆼
𑆠𑆡𑆳𑆠𑇀𑆩𑆳𑆤𑆾𑆥𑆬𑆴𑆥𑇀𑆪𑆠𑆼𑇆𑇓𑇒𑇆𑆪𑆡𑆳𑆥𑇀𑆫
𑆑𑆳𑆯𑆪𑆠𑇀𑆪𑆼𑆑𑆂𑆑𑆸𑆠𑇀𑆱𑇀𑆤𑆁𑆬𑆾𑆑𑆩𑆴𑆩𑆁𑆫𑆮𑆴𑆂

𑆑𑇀𑆰𑆼𑆠𑇀𑆫𑆁𑆑𑇀𑆰𑆼𑆠𑇀𑆫𑆵𑆠𑆡𑆳𑆑𑆸𑆠𑇀𑆱𑇀𑆤𑆁𑆥𑇀𑆫𑆑𑆳𑆯𑆪𑆠𑆴𑆨𑆳𑆫
𑆠𑇆𑇓𑇔𑇆𑆑𑇀𑆰𑆼𑆠𑇀𑆫𑆑𑇀𑆰𑆼𑆠𑇀𑆫𑆘𑇀𑆚𑆪𑆾𑆫𑆼𑆮𑆩𑆤𑇀𑆠𑆫𑆁
𑆘𑇀𑆚𑆳𑆤𑆖𑆑𑇀𑆰𑆶𑆰𑆳𑇆𑆨𑆷𑆠𑆥𑇀𑆫𑆑𑆸𑆠𑆴𑆩𑆾𑆑𑇀𑆰𑆁𑆖𑆪𑆼
𑆮𑆴𑆢𑆶𑆫𑇀𑆪𑆳𑆤𑇀𑆠𑆴𑆠𑆼𑆥𑆫𑆩𑇀𑇆𑇓𑇕𑇆𑆅𑆠𑆴𑆯𑇀𑆫𑆵
𑆩𑆢𑇀𑆨𑆓𑆮𑆢𑇀𑆓𑆵𑆠𑆳𑆱𑆷𑆥𑆤𑆴𑆰𑆠𑇀𑆱𑆶𑆧𑇀𑆫𑆲𑇀𑆩𑆮𑆴
𑆢𑇀𑆪𑆳𑆪𑆳𑆁𑆪𑆾𑆓𑆯𑆳𑆱𑇀𑆠𑇀𑆫𑆼𑆯𑇀𑆫𑆵𑆑𑆸𑆰𑇀𑆟𑆳𑆫𑇀𑆘𑆶𑆤𑆱𑆁
𑆮𑆳𑆢𑆼𑆑𑇀𑆰𑆼𑆠𑇀𑆫𑆑𑇀𑆰𑆼𑆠𑇀𑆫𑆮𑆴𑆨𑆳𑆓𑆾𑆤𑆳𑆩𑆠𑇀𑆫𑆪𑆾𑆢
𑆯𑆾𑇁𑆣𑇀𑆪𑆳𑆪𑆂𑇆𑇑𑇓𑇆𑆯𑇀𑆫𑆵𑆨𑆓𑆮𑆳𑆤𑆶𑆮𑆳𑆖
𑆥𑆫𑆁𑆨𑆷𑆪𑆂𑆥𑇀𑆫𑆮𑆑𑇀𑆰𑇀𑆪𑆳𑆩𑆴𑆘𑇀𑆚𑆳𑆤𑆳𑆤𑆳𑆁𑆘𑇀𑆚𑆳𑆤𑆩𑆶
𑆠𑇀𑆠𑆩𑆩𑇀𑇆𑆪𑆘𑇀𑆘𑇀𑆚𑆳𑆠𑇀𑆮𑆳𑆩𑆶𑆤𑆪𑆂𑆱𑆫𑇀𑆮𑆼
𑆥𑆫𑆳𑆁𑆱𑆴𑆢𑇀𑆣𑆴𑆩𑆴𑆠𑆾𑆓𑆠𑆳𑆂𑇆𑇑𑇆𑆅𑆢𑆁𑆘𑇀𑆚𑆳

नमफांस्त्रिह्भभभागह्रूभागाडः ।
भुज्ञपिनिपल्वयत्रे भूलयेनहवाडि
मा ॥ ३ ॥ भभर्येविभदहृक्रजडम्भि
ज्ञंठमाघ्नुदं ॥ भम्ठवभ्रवक्रुड
वंपृडिठवाडिभागड ॥ ४ ॥ भवयेनिषु
कैत्रेयभ्रुयः भम्ठवत्रियाः ॥ ड
भंत्रुफभदहैनिनंदीग्ल्यभ्रः
पित्र ॥ म ॥ भङ्कुंगल्भुभडडिय।
ग्र्यमफ्ठिभम्ठवाः ॥ निठषत्रि
भफवांदैः दैमदिनभहयभा
भ ॥ ड्रभङ्कुनिमलङ्हूकमक

री. १२

𑆃𑆤𑆳𑆩𑆪𑆁 ॥ 𑆄𑆥𑆩𑆤𑇀𑆤𑆮𑆝𑆯𑇀𑆫𑆳𑆠𑆴
𑆑𑆶𑆤𑆩𑆤𑇀𑆤𑆴𑆮𑆩𑆳𑆤𑆮𑇀𑆪 ॥ 𑇘 ॥ 𑆩𑆬𑆴𑆤
𑆒𑆥𑇀𑆗𑆑𑆁𑆮𑆴𑆢𑇀𑆣𑆴𑆢𑆧𑇀𑆣𑆶𑆩𑆤𑇀𑆤𑆩𑆨𑆤
𑆮𑆼𑆁 ॥ 𑇓 𑆮𑆴𑆮𑆯𑇀𑆫𑆳𑆠𑆴𑆑𑆴𑆁𑆠𑇀𑆫𑆶𑆪𑆑𑆤𑆩
𑆑𑇀𑆤𑆮𑆠𑆴𑆢𑆴𑆤𑆩 ॥ 𑇑 ॥ 𑇓 𑆩𑆯𑇀𑆫𑆶𑆑𑇀𑆤𑆮
𑆂𑆮𑆴𑆢𑇀𑆣𑆴𑆩𑆴𑆤𑇀𑆤𑆤𑆁𑆩𑆮𑆠𑆴𑆢𑆴𑆤𑆁 ॥
𑆣𑆷𑆩𑆳𑆤𑇀𑆤𑆬𑆲𑆮𑆴𑆯𑇀𑆮𑆳𑆑𑆴𑆁𑆡𑆮𑆴𑆮
𑆥𑇀𑆫𑆳𑆥𑇀𑆠𑆴𑆑𑆳𑆟𑇀𑆝 ॥ 𑇓 ॥ 𑆩𑆑𑆶𑆁𑆩𑆳𑆮𑆩𑆳
𑆠𑇀𑆫𑆶𑆪𑆯𑆴𑆬𑆂 𑆑𑆤𑆶𑆤𑆴𑆑𑆳𑆟𑇀𑆝 ॥ 𑆠𑇀𑆫𑆶
𑆤𑆩𑆳𑆤𑆱𑇀𑆪𑆑𑆶𑆁𑆩𑆪𑆶𑆩𑆳𑆤𑆼𑆩𑆠𑇀𑆫𑆶𑆪
𑆠𑆶𑆠 ॥ 𑇗 ॥ 𑆬𑆥𑇀𑆤𑆶𑆩𑆤𑇀𑆤𑆳𑆑𑆴𑆁𑆠𑇀𑆫𑆶𑆪

𑆓𑆵 𑇑𑇑

[illegible] 𑇆 [illegible]
[illegible] 𑇆 [illegible]
[illegible]
[illegible] 𑇆 [illegible]
[illegible] 𑇆 [illegible] 𑇆 [illegible]
[illegible]
[illegible] 𑇆 [illegible]
[illegible] 𑇆 [illegible] 𑇆
[illegible]
[illegible] 𑇆 [illegible]
[illegible] 𑇆 [illegible] 𑇆 [illegible]

[illegible]
[illegible]
[illegible]
[illegible]
[illegible]
[illegible]
[illegible]
[illegible]
[illegible]
[illegible]
[illegible]

𑆠𑇀𑆠𑇀𑆮𑆱𑇀𑆡𑆳 𑆩𑆣𑇀𑆪𑆼 𑆠𑆴𑆰𑇀𑆜𑆤𑇀𑆠𑆴 𑆫𑆳𑆘𑆱𑆳𑆂𑇆 𑆘
𑆔𑆤𑇀𑆪𑆓𑆶𑆟𑆮𑆸𑆠𑇀𑆠𑆴𑆱𑇀𑆡𑆳 𑆃𑆣𑆾 𑆓𑆖𑇀𑆗𑆤𑇀𑆠𑆴
𑆠𑆳𑆩𑆱𑆳𑆂𑇆𑇑𑇘𑇆 𑆤𑆳𑆤𑇀𑆪𑆁 𑆓𑆶𑆟𑆼𑆨𑇀𑆪𑆂 𑆑
𑆫𑇀𑆠𑆳𑆫𑆁 𑆪𑆢𑆳 𑆢𑇀𑆫𑆰𑇀𑆛𑆳𑆤𑆶𑆥𑆯𑇀𑆪𑆠𑆴𑇆 𑆓𑆶𑆟𑆼𑆨𑇀𑆪
𑆯𑇀𑆖 𑆥𑆫𑆁 𑆮𑆼𑆠𑇀𑆠𑆴 𑆩𑆢𑇀𑆨𑆳𑆮𑆁 𑆱𑆾𑇁𑆣𑆴𑆓𑆖𑇀𑆗𑆠𑆴𑇆
𑇑𑇙𑇆 𑆓𑆶𑆟𑆳𑆤𑆼𑆠𑆳𑆤𑆠𑆵𑆠𑇀𑆪 𑆠𑇀𑆫𑆵𑆤𑇀𑆢𑆼𑆲𑆵 𑆢𑆼𑆲𑆱
𑆩𑆶𑆢𑇀𑆨𑆮𑆳𑆤𑇀𑇆 𑆘𑆤𑇀𑆩𑆩𑆸𑆠𑇀𑆪𑆶𑆘𑆫𑆳𑆢𑆶𑆂
𑆒𑆽𑆫𑇀𑆮𑆴𑆩𑆶𑆑𑇀𑆠𑆾𑇁𑆩𑆸𑆠𑆩𑆯𑇀𑆤𑆶𑆠𑆼𑇆𑇒𑇐𑇆
𑆃𑆫𑇀𑆘𑆶𑆤 𑆇𑆮𑆳𑆖𑇆 𑆑𑆽𑆫𑇀𑆬𑆴𑆕𑇀𑆓𑆽𑆱𑇀𑆠𑇀𑆫𑆵𑆤𑇀
𑆓𑆶𑆟𑆳𑆤𑆼𑆠𑆳𑆤𑆠𑆵𑆠𑆾 𑆨𑆮𑆠𑆴 𑆥𑇀𑆫𑆨𑆾𑇆 𑆑𑆴𑆩𑆳
𑆖𑆳𑆫𑆂 𑆑𑆡𑆁 𑆖𑆽𑆠𑆳𑆁𑆱𑇀𑆠𑇀𑆫𑆵𑆤𑇀𑆓𑆶𑆟𑆳𑆤𑆠𑆴𑆮

𑆓𑆵· 𑇑𑇓

𑆓𑆶𑆟𑆽 𑇆 𑇓𑇐 𑇆 𑆯𑇀𑆫𑆵𑆨𑆓𑆮𑆳𑆤𑆶𑆮𑆳𑆖 𑇆
𑆥𑇀𑆫𑆑𑆳𑆯𑆁𑆖𑆥𑇀𑆫𑆮𑆸𑆠𑇀𑆠𑆴𑆁𑆖𑆩𑆾𑆲𑆩𑆼𑆮𑆖
𑆥𑆳𑆟𑇀𑆝𑆮 𑇆 𑆤𑆢𑇀𑆮𑆼𑆰𑇀𑆛𑆴𑆱𑆁𑆥𑇀𑆫𑆮𑆸𑆠𑇀𑆠𑆳𑆤𑆴𑆤𑆤𑆴
𑆮𑆸𑆠𑇀𑆠𑆳𑆤𑆴𑆑𑆳𑆕𑇀𑆑𑇀𑆰𑆠𑆴 𑇆 𑇓𑇑 𑇆 𑆇𑆢𑆳
𑆱𑆵𑆤𑆮𑆢𑆳𑆱𑆵𑆤𑆾𑆓𑆶𑆟𑆽𑆫𑇀𑆪𑆾𑆤𑆮𑆴𑆖𑆳
𑆬𑇀𑆪𑆠𑆼 𑇆 𑆓𑆶𑆟𑆳𑆮𑆫𑇀𑆠𑆤𑇀𑆠𑆅𑆠𑇀𑆪𑆼𑆮𑆪𑆾𑆮𑆠𑆴
𑆰𑇀𑆜𑆠𑆴𑆤𑆼𑆕𑇀𑆓𑆠𑆼 𑇆 𑇓𑇒 𑇆 𑆱𑆩𑆢𑆶𑆂𑆒𑆱𑆶
𑆒𑆂𑆱𑇀𑆮𑆱𑇀𑆡𑆂𑆱𑆩𑆬𑆾𑆰𑇀𑆛𑆳𑆯𑇀𑆩𑆑𑆳𑆚𑇀𑆖𑆤
𑆱𑇀𑆠𑆶𑆬𑇀𑆪𑆥𑇀𑆫𑆴𑆪𑆳𑆥𑇀𑆫𑆴𑆪𑆾𑆣𑆵𑆫𑆱𑇀𑆠𑆶𑆬𑇀𑆪𑆤𑆴𑆤𑇀𑆢𑆳
𑆠𑇀𑆩𑆱𑆁𑆱𑇀𑆠𑆶𑆠𑆴𑆂 𑇆 𑇓𑇓 𑇆 𑆩𑆳𑆤𑆳𑆥𑆩𑆳
𑆤𑆪𑆾𑆱𑇀𑆠𑆶𑆬𑇀𑆪𑆱𑇀𑆠𑆶𑆬𑇀𑆪𑆾𑆩𑆴𑆠𑇀𑆫𑆳𑆫𑆴𑆥𑆑𑇀𑆰𑆪𑆾𑆂

[illegible]
[illegible] 𑇆𑇔𑇐𑇆 𑆪𑆢𑇀𑆪𑆢𑇀𑆮𑆴𑆨𑆷𑆠𑆴𑆩
[illegible]
[illegible]
[illegible] 𑇆𑇔𑇑𑇆 [illegible]
[illegible]
[illegible]
𑇔𑇒𑇆 𑆅𑆠𑆴𑆯𑇀𑆫𑆵𑆨𑆓𑆮𑆢𑇀𑆓𑆵𑆠𑆳𑆱𑆷𑆥
𑆤𑆴𑆰𑆠𑇀𑆱𑆶𑆧𑇀𑆫𑆲𑇀𑆩𑆮𑆴𑆢𑇀𑆪𑆳𑆪𑆳𑆁𑆪𑆾𑆓𑆯𑆳𑆱𑇀𑆠𑇀𑆫𑆼
𑆯𑇀𑆫𑆵𑆑𑆸𑆰𑇀𑆟𑆳𑆫𑇀𑆘𑆶𑆤𑆱𑆁𑆮𑆳𑆢𑆼𑆮𑆴
𑆨𑆷𑆠𑆴𑆪𑆾𑆓𑆾𑆤𑆳𑆩𑆢𑆯𑆩𑆾𑆽𑆣𑇀𑆪𑆳𑆪𑆂 𑇑𑇐

𑆓𑆵𑇇 𑇑𑇐

𑆯𑇀𑆫𑆵𑆨𑆓𑆮𑆠𑇀𑆪𑆽𑆤𑆩𑆂𑇆 𑇄𑆑𑆧𑇀𑆫𑆩𑆬𑆳
𑆩𑆠𑆂𑆱𑆳𑆪𑆩𑆰𑇀𑆛𑆁𑆱𑆦𑆩𑆪𑆁𑇆 𑆱𑆷
𑆘𑆁𑆨𑆴𑆖𑆯𑆷𑆥𑆬𑆴𑆤𑆪𑆁𑆠𑆼𑆫𑆩𑆼𑆮
𑆱𑆴𑆮𑆴𑆝𑆳𑇆𑇑𑇆𑆱𑆳𑆟𑇀𑆝𑆼𑆫𑆁𑆱𑆳𑆟𑇀𑆝𑆷
𑆩𑆳𑆥𑆠𑆷𑆓𑇀𑆪𑆴𑆮𑆳𑆥𑆴𑆮𑆴𑆣𑆪𑆷𑆮𑆳
𑆬𑆂𑇆 𑆱𑆟𑇀𑆝𑆬𑆳𑆫𑆠𑆩𑆠𑇀𑆠𑆳𑆁𑆤𑆴
𑆑𑆢𑆳𑆖𑆤𑆯𑇀𑆫𑆵𑆤𑆴𑆩𑆪𑆬𑆽𑆑𑆼𑇆𑇒𑇆
𑆤𑆠𑇀𑆪𑆥𑆩𑆵𑆢𑆷𑆧𑆴𑆥𑆬𑆑𑇀𑆫𑆼𑆤𑆳𑆠𑇀𑆫𑆼𑆫
𑆑𑆳𑆴𑆥𑇀𑆫𑆪𑆁𑆩𑆴𑆯𑇀𑆫𑆴𑆠𑆳𑆁𑇆 𑆱𑆧𑆑𑆩𑆼𑆁
𑆩𑆴𑆑𑆷𑆠𑆬𑆬𑆩𑆱𑆤𑆱𑆳𑆯𑆼𑆤𑆱𑆢
𑆗𑆼𑆤𑆴𑆢𑇀𑆫𑆳𑇆𑇓𑇆𑆯𑇀𑆫𑆵𑆂𑆥𑆁𑆖𑆢𑆯𑆴𑆩

𑆓𑆴𑆠𑆮𑇀𑆪𑆁𑆪𑆱𑇀𑆩𑆴𑆤𑇀𑆓𑆠𑆳𑆤𑆤𑆴𑆮𑆫𑇀𑆠𑇀𑆠𑆤𑇀𑆠𑆴𑆨𑆷𑆪𑆂
𑆠𑆩𑆼𑆮𑆖𑆳𑆢𑇀𑆪𑆁𑆥𑆶𑆫𑆶𑆰𑆁𑆥𑇀𑆫𑆥𑆢𑇀𑆪𑆼𑆪𑆠𑆂𑆥𑇀𑆫𑆮𑆸
𑆠𑇀𑆠𑆴𑆂𑆥𑇀𑆫𑆱𑆸𑆠𑆳𑆥𑆶𑆫𑆳𑆟𑆵𑇆𑇔𑇆𑆤𑆴𑆫𑇀𑆩𑆳𑆤𑆩𑆾
𑆲𑆳𑆘𑆴𑆠𑆱𑆕𑇀𑆓𑆢𑆾𑆰𑆳𑆃𑆣𑇀𑆪𑆳𑆠𑇀𑆩𑆤𑆴𑆠𑇀𑆪𑆳𑆂
𑆮𑆴𑆤𑆴𑆮𑆸𑆠𑇀𑆠𑆑𑆳𑆩𑆳𑆂𑇆𑆢𑇀𑆮𑆤𑇀𑆢𑇀𑆮𑆽𑆫𑇀𑆮𑆴𑆩𑆶𑆑𑇀𑆠𑆳𑆂
𑆱𑆶𑆒𑆢𑆶𑆂𑆒𑆱𑆁𑆘𑇀𑆚𑆽𑆫𑇀𑆓𑆖𑇀𑆗𑆤𑇀𑆠𑇀𑆪𑆩𑆷𑆞𑆳𑆂𑆥𑆢
𑆩𑆮𑇀𑆪𑆪𑆁𑆠𑆠𑇀𑇆𑇕𑇆𑆤𑆠𑆢𑇀𑆨𑆳𑆱𑆪𑆠𑆼𑆱𑆷𑆫𑇀𑆪𑆾
𑆤𑆯𑆯𑆳𑆕𑇀𑆑𑆾𑆤𑆥𑆳𑆮𑆑𑆂𑇆𑆪𑆢𑇀𑆓𑆠𑇀𑆮𑆳𑆤𑆤𑆴
𑆮𑆫𑇀𑆠𑇀𑆠𑆤𑇀𑆠𑆼𑆠𑆢𑇀𑆣𑆳𑆩𑆥𑆫𑆩𑆁𑆩𑆩𑇆𑇖𑇆𑆩𑆩𑆽
𑆮𑆳𑆁𑆯𑆾𑆘𑆵𑆮𑆬𑆾𑆑𑆼𑆘𑆵𑆮𑆨𑆷𑆠𑆂𑆱𑆤𑆳𑆠
𑆤𑆂𑇆𑆩𑆤𑆂𑆰𑆰𑇀𑆜𑆳𑆤𑆵𑆤𑇀𑆢𑇀𑆫𑆴𑆪𑆳𑆟𑆴𑆥𑇀𑆫𑆑𑆸

𑆣𑇀𑆫𑆴𑆤𑆴𑆑𑆸𑆠𑇀𑆮𑆳𑆂 𑇆 𑇗 𑇆 𑆱𑆓𑆵𑆫𑇀𑆪𑆩𑆱𑇀𑆮𑆳
𑆥𑇀𑆫𑆼𑆠𑆴𑆪𑆱𑇀𑆠𑇀𑆮𑆳𑆣𑆸𑆑𑇀𑆠𑆁𑆨𑆠𑆵𑆯𑆸𑆓𑆂 𑇆 𑆓𑆠𑆢𑆵
𑆲𑆼𑆚𑆳𑆤𑆴𑆨𑇀𑆫𑆁𑆪𑆳𑆢𑇀𑆮𑆴𑆮𑆳𑆣𑆶𑆤𑆠𑇀𑆫𑆶𑆥𑆤𑆴𑆮𑆳𑆱
𑆪𑆳𑆠𑆾 𑇆 𑇘 𑇆 𑆯𑇀𑆫𑆵𑆁𑆯𑇀𑆫𑆵𑆁𑆩𑆑𑇀𑆰𑆶𑆂𑆨𑆮𑆤𑇀𑆤𑆁𑆱𑆳𑆓𑆨
𑆤𑆼𑆨𑆷𑆬𑆩𑇀𑆨𑆮𑆠𑆳 𑇆 𑆩𑆠𑆴𑆫𑇀𑆩𑆶𑆒𑇀𑆪𑆨𑆮𑆳
𑆱𑇀𑆮𑆳𑆁𑆪𑆁𑆮𑆴𑆣𑆪𑆳𑆠𑇀𑆫𑆶𑆥𑆨𑆽𑆮𑆼𑆠𑆾 𑇆 𑇙 𑇆 𑆇𑆠𑇀𑆠𑆶
𑆩𑆁𑆠𑇀𑆫𑆱𑆴𑆢𑇀𑆣𑆴𑆁𑆱𑆴𑆢𑇀𑆣𑆴𑆁𑆮𑆳𑆥𑆴𑆠𑆸𑆱𑇀𑆠𑆶𑆫𑆁𑆮𑆳𑆓𑇀𑆓𑆶
𑆬𑆱𑆴𑆢𑇀𑆣𑆴𑆁 𑇆 𑆮𑆴𑆯𑇀𑆫𑆤𑇀𑆤𑆳𑆠𑇀𑆫𑆶𑆥𑆲𑆠𑇀𑆫𑆴𑆥
𑆥𑇀𑆫𑆠𑆴𑆱𑇀𑆠𑆶𑆠𑇀𑆫𑆩𑆯𑆶𑆣𑆂 𑇆 𑇑𑇐 𑇆 𑆪𑆱𑇀𑆠𑆼𑆪𑆾
𑆓𑆴𑆤𑆱𑇀𑆤𑆽𑆤𑆥𑆲𑆷𑆠𑇀𑆫𑆷𑆢𑇀𑆮𑆠𑇀𑆮𑆱𑆴𑆢𑇀𑆣𑆴𑆁 𑇆 𑆪
𑆱𑇀𑆠𑆼𑆰𑇀𑆛𑆤𑇀𑆠𑆱𑆷𑆥𑆤𑆼𑆠𑇀𑆫𑆥𑆲𑆷𑆠𑇀𑆫𑆶𑆩𑆴𑆠𑆾𑆨𑆂 𑇆

[illegible]
[illegible] 𑇆 [illegible]
[illegible] 𑇆 𑇐𑇔 𑇆 [illegible]
[illegible]
[illegible] 𑇆 [illegible]
[illegible] 𑇆 𑇐𑇕 𑇆 [illegible]
[illegible]
[illegible]
[illegible] 𑇆 𑇐𑇖 𑇆 [illegible]
[illegible]
[illegible] 𑇆 [illegible]

𑆓𑆵-
𑇒𑇐

𑆲𑇀𑆫𑆽𑆮𑆴𑆤𑇀𑆠𑆠𑆤𑆠𑆼𑆤𑆮𑆴𑆤𑆴𑆮𑆱𑆳𑆢𑆩𑆳
𑆪𑆶𑇆𑆯𑇀𑆫𑆳𑆮𑆴𑆩𑆼𑆥𑆤𑆣𑆼𑆬𑆼𑆑𑆼𑆘𑆫𑆳
𑆯𑇀𑆫𑆳𑆘𑆫𑆳𑆮𑆱𑇆𑆘𑆱𑆩𑆮𑆳𑆬𑆴𑆑𑇀𑆰
𑆫𑆴𑆑𑇀𑆫𑆳𑆥𑆴𑆠𑆼𑆤𑆫𑆠𑆲𑆼𑆠𑇆𑇗𑇆
𑆠𑆩𑆱𑇀𑆥𑆤𑆣𑆱𑆷𑆮𑆣𑆵𑆫𑆩𑆼𑆲𑆶𑆤
𑆢𑆂𑇆𑆪𑆴𑆬𑆴𑆑𑆪𑆪𑆩𑆳𑆮𑆴𑆯𑇀𑆫𑆮𑆴
𑆑𑆶𑆮𑆪𑆁𑆯𑇀𑆫𑆂𑇆𑇘𑇆𑆪𑆱𑇀𑆤𑆠𑆶
𑆫𑆩𑆵𑆠𑆴𑆢𑆩𑆤𑆳𑆤𑆥𑆴𑆤𑆴𑆠𑆩𑆂𑇆
𑆯𑇀𑆫𑆼𑆨𑆴𑆬𑆴𑆑𑆼𑆮𑆼𑆢𑆩𑆥𑆣𑆴𑆠𑆼𑆤𑆣𑆼
𑆠𑆩𑆂𑇆𑇙𑇆𑆪𑆴𑆩𑆳𑆩𑆼𑆮𑆩𑆩𑆁𑆠𑇀𑆫𑆴
𑆱𑆳𑆠𑆴𑆥𑆤𑆣𑆴𑆠𑆩𑆁𑇆𑆨𑆩𑆮𑆴𑆫

[illegible] 𑇆

[illegible]

[illegible] 𑇆 [illegible]

[illegible] 𑇆𑇔𑇒𑇆 𑆅𑆠𑆴 𑆯𑇀𑆫𑆵

𑆨𑆓𑆮𑆢𑇀𑆓𑆵𑆠𑆳𑆱𑆷𑆥𑆤𑆴𑆰𑆠𑇀𑆱𑆶 𑆧𑇀𑆫𑆲𑇀𑆩𑆮𑆴

𑆢𑇀𑆪𑆳𑆪𑆳𑆁 𑆪𑆾𑆓𑆯𑆳𑆱𑇀𑆠𑇀𑆫𑆼 𑆯𑇀𑆫𑆵𑆑𑆸𑆰𑇀𑆟𑆳𑆫𑇀𑆘𑆶𑆤𑆱𑆁

𑆮𑆳𑆢𑆼 [illegible] 𑆪𑆾𑆓𑆾 𑆤𑆳𑆩 𑆖𑆠𑆶

𑆫𑇀𑆡𑆾𑆣𑇀𑆪𑆳𑆪𑆂 𑇆 𑇔 𑇆 𑆯𑇀𑆫𑆵𑆨𑆓𑆮𑆳𑆤𑆶𑆮𑆳

𑆖 𑇆 [illegible]

[illegible]𑆂 𑇆 [illegible]

[illegible] 𑇆𑇑𑇆 [illegible]

𑆢𑇀𑆫𑆴𑆁𑆩𑆳𑆩𑆲𑆷𑆩𑆘𑆳𑆟𑆑𑇀𑆰𑆷𑆓𑆳𑆓𑆂𑆩𑆳𑆠𑇀𑆫𑆴
𑆥𑆼𑆣𑆫𑆩𑆳 ॥ 𑆑𑆮𑆳𑆥𑇀𑆫𑆷𑆑𑇀𑆰𑆼𑆬𑆴𑆬𑆁𑆩𑆳
𑆝𑆼𑆑𑆵𑆓𑆑𑆳𑆥𑆬𑆩𑆳 ॥ 𑇑 ॥ 𑆃𑆾𑆂𑆑
𑆩𑆳𑆟𑆢𑆴𑆂𑆯𑆳𑆩𑆩𑆼𑆢𑇀𑆢𑆼𑆠𑆳𑆠𑇀𑆫𑆴𑆩𑆳𑆤𑆴
𑆝𑆳 ॥ 𑆲𑆮𑆠𑇀𑆫𑆴𑆩𑆩𑆢𑇀𑆫𑆁𑆩𑆼𑆣𑆵𑆩𑆲𑆴𑆠
𑆤𑇀𑆤𑆾𑆑𑆳𑆝 ॥ 𑇒 ॥ 𑆑𑆼𑆓𑆑𑆼𑆢𑆴𑆑𑆴𑆩𑆳𑆟
𑆱𑇀𑆑𑆾𑆂𑆥𑆳𑆑𑆱𑆩𑆮𑆑𑆳 ॥ 𑆩𑆲𑆷𑆁
𑆩𑆳𑆁𑆲𑆴𑆬𑆝𑆯𑇀𑆫𑆷𑆥𑆳𑆑𑆩𑆢𑆑𑆩𑆳𑆯
𑆓𑆵𑆩𑆳 ॥ 𑇓 ॥ 𑆩𑆼𑆣𑆵𑆩𑆢𑇀𑆫𑆴𑆩𑆠
𑆪𑆴𑆤𑆴𑆲𑆑𑇀𑆫𑆷𑆪𑆳𑆩𑆓𑆵𑆩𑆝𑆳 ॥ 𑆩𑆑
𑆩𑆂𑆩𑆢𑆑𑆁𑆩𑆼𑆣𑆵𑆩𑆲𑆴𑆬𑆼𑆝𑆱𑆴𑆥𑆳

[illegible] ॥𑇕॥ [illegible]
[illegible] ॥ [illegible]
[illegible] ॥𑇑॥ [illegible]
[illegible]
[illegible]
[illegible] ॥𑇒॥ [illegible]
[illegible] ॥ [illegible]
[illegible] ॥𑇓॥ [illegible]
[illegible]
[illegible] ॥ [illegible]
[illegible] ॥𑇔॥ [illegible]

𑆓𑆵𑇅
𑇓𑇓

𑆗𑆶𑆲𑆑𑇀𑆰𑆁𑆱𑆩𑆨𑆳𑆮𑆩𑆤𑆥𑇀𑆫𑆴𑆪𑆂𑇆
𑆩𑆑𑆫𑇀𑆤𑆵𑆢𑆩𑆤𑇀𑆪𑆳𑆢𑆤𑆥𑆶𑆮𑆳𑆠𑆼𑆠
𑆱𑆴𑆥𑇀𑆫𑆴𑆪𑆂𑇆𑇑𑇑𑇆 𑆱𑆴𑆠𑆳𑆩𑆥𑆫𑆩𑆼𑆪𑆳
𑆩𑆶𑆬𑆪𑆳𑆠𑆶𑆩𑆥𑆳𑆥𑇀𑆫𑆴𑆪𑆂𑇆𑆑𑆩
𑆥𑆽𑆤𑆳𑆥𑆫𑆩𑆳𑆑𑆠𑆮𑆱𑆴𑆢𑆴𑆮𑆴𑆥𑇀𑆫𑆴𑆪𑆂
𑇑𑇒𑇆𑆱𑆶𑆩𑆳𑆥𑆳𑆩𑆩𑆼𑆢𑆶𑆑𑆶𑆩𑆼
𑆢𑆥𑆤𑆪𑆬𑆠𑆂𑇆𑆁𑆢𑆼𑆠𑆑𑆩𑆽𑆤𑆳𑆑
𑆩𑆲𑆳𑆪𑆼𑆤𑆳𑆑𑆩𑆑𑆶𑆪𑆳𑆤𑆵𑇆𑇑𑇓𑇆𑆢
𑆩𑆲𑆩𑆗𑆳𑆬𑆮𑆶𑆩𑆴𑆁𑆢𑆳𑆥𑆶𑆩𑆼
𑆓𑆧𑆩𑆳𑇆𑆢𑆩𑆤𑇀𑆠𑆵𑆩𑆥𑆴𑆩𑆼𑆑𑆮𑆴
𑆥𑆴𑆥𑆤𑆑𑆤𑆩𑆳𑇆𑇑𑇔𑇆𑆥𑆼𑆩𑆪

दः॥ मद्गजमिहे समपगावयि॥ रं
र्वं दभजं कर्माणि सिद्धिं कलवाप्स्य
सी॥१०॥ अथैतदप्यशक्तोसि
कर्तुं मत्कर्मसंश्रया॥ वहिरभ्या
सिमितिषु हृत्स्थं त्रिभिर्दिशः॥
सर्वकर्मसु विकुर्वाभद्रहलभ
भावतः॥ प्रभुज्ञः कर्मफलेषु
प्रतिज्ञाकेतमो॥१२॥ शुद्धभक्त
विशुद्धबुद्धिवर्भावभक्तविदः॥
सुखदुःखसमभक्त्युक्तमनावित्ति
प्रवक्ष्यामि॥१३॥ मद्भक्तं तल्लीनं

गी.
१२

𑆑𑆫𑇀𑆟𑆿𑆑𑆟𑇀𑆜𑆩𑇀𑆩𑆳𑆁𑆑𑇀𑆰𑆴𑆠𑆴𑆘𑆂 𑇆 𑆄𑆩𑆳𑆲𑆸𑆢𑆪𑆫
𑇁𑆢𑆴𑆯𑆶𑆥𑆶𑆰𑇀𑆛𑆴𑆣𑆼𑆠𑇀𑆫𑆴𑆲𑆸𑆓𑇀𑆫𑆣𑆑𑆂 𑇆𑇑𑇖𑇆
𑆘𑇀𑆫𑆮𑆢𑆼𑆗𑆴𑆣𑆠𑆂𑆑𑆸𑆓𑆒𑆁𑆨𑆳𑆫𑆼𑆣𑆶𑆫𑆓
𑆠𑆩𑆳𑆮 𑇆 𑆤𑆴𑆥𑆳𑆣𑇀𑆫𑆶𑆬𑆣𑆶𑆩𑆠𑇀𑆫𑆑
𑆯𑇀𑆫𑆵𑆩𑆵𑆣𑆮𑆪𑆽𑆤𑆴𑆣𑆶 𑇆𑇑𑇗𑇆 𑆜𑆣
𑆓𑆵𑆣𑆴𑆤𑆴𑆨𑆳𑆥𑆠𑇀𑆫𑆳𑆨𑆶𑆠𑇀𑆬𑇀𑆥𑆩𑆤𑆴𑆫𑆳
𑆰𑇀𑆩𑆠𑆴 𑇆 𑆨𑆳𑆨𑆰𑇀𑆛𑆽𑆮𑆑𑆼𑆠𑇀𑆫𑆴𑆪𑆝𑆑
𑆠𑇀𑆫𑆶𑆜𑆨𑆁𑆓𑆳𑆜𑆴𑆨𑆳 𑇆𑇑𑇘𑇆 𑆢𑇀𑆮𑆴𑆮𑆴𑆁𑆜𑆫
𑆑𑆰𑇀𑆛𑆼𑆁𑆘𑇀𑆘𑆳𑆁𑆮𑆁𑆓𑆩𑆨𑆳𑆲𑆸𑆫𑆂 𑇆 𑆑
𑆨𑆑𑇀𑆰𑆾𑆜𑆨𑆶𑆩𑆳𑆬𑆴𑆑𑆨𑆶𑆨𑆳𑆪𑆴𑆂𑆝𑆁𑆪𑆢
𑆬𑆴𑆝 𑇆𑇑𑇙𑇆 𑆥𑆝𑆼𑆮𑆴𑆨𑆘𑆳𑆂𑆑𑆼𑆠𑇀𑆫𑆼𑆮

𑆃𑆩𑆼 [illegible] 𑆫𑆳𑆂 𑇆 [illegible]
𑆫𑆂 [illegible] 𑆪𑆳𑆠𑆴𑆥𑆫𑆁𑆓𑆠𑆴𑆩𑇀 𑇆 𑇓
𑇕 𑇆 𑆪𑆂 𑆱𑆳𑆣𑆶 [illegible]
𑆨𑆑𑇀𑆠𑆳𑆂 𑇆 [illegible]
[illegible] 𑆥𑆫𑆁𑆓𑆠𑆴𑆩𑇀 𑇆 𑇓𑇗 𑇆 𑆅𑆠𑆴 𑆯𑇀𑆫𑆵
𑆩𑆲𑆳𑆨𑆳𑆫𑆠𑆼 [illegible]
[illegible] 𑆥𑆫𑇀𑆮𑆟𑆴 [illegible]
[illegible] 𑇆 𑇙 𑇆 𑇄 𑆯𑇀𑆫𑆵𑆨𑆓𑆮
[illegible]
[illegible]
[illegible]

𑇆 𑇑 𑇆 𑆃𑆫𑇀𑆘𑆶𑆤𑆇𑆮𑆳𑆖 𑇆 𑆪𑆼𑆩𑆳𑆨𑆶
𑆮𑆴𑆮𑆴𑆨𑆑𑇀𑆠𑇀𑆪𑆂𑆱𑇀𑆥𑆫𑇀𑆯𑆠𑆼𑆩𑆢𑇀𑆨𑆑𑇀𑆠𑆳𑆮𑆴𑆨𑆾𑆂
𑆫𑆼𑆣𑆁𑆠𑆴𑆨𑆶𑆑𑇀𑆠𑆴𑆑𑆳𑆩𑆳𑆘𑆤𑇀𑆤𑆳𑆨𑆢𑇀𑆫𑆳𑆢𑇀𑆢𑆴
𑆰𑇀𑆜𑆨𑆂 𑇆 𑇑 𑇆 𑆯𑇀𑆫𑆵𑆨𑆓𑆮𑆳𑆤𑆶𑆮𑆳𑆖 𑇆
𑆢𑇀𑆮𑆴𑆮𑆴𑆣𑆳𑆰𑇀𑆜𑆮𑆫𑇀𑆟𑆴𑆩𑆢𑇀𑆨𑆑𑇀𑆠𑆳𑆢𑆴𑆮𑇀𑆪𑆁𑆨𑆑𑇀𑆰
𑆰𑇀𑆜𑆳𑆮𑆢 𑇆 𑆄𑆲𑇀𑆤𑆴𑆑𑆵𑆱𑇀𑆮𑆫𑇀𑆨𑆾𑆓𑆼𑆮𑇀𑆪
𑆨𑇀𑆨𑆵𑆫𑇀𑆨𑆸𑆠𑆴𑆁𑆱𑇀𑆮𑆳𑆓 𑇆 𑇒 𑇆 𑆨𑆢𑇀𑆫𑆶𑆮𑆑𑇀
𑆥𑆳𑆨𑆑𑇀𑆠𑆢𑇀𑆫𑆨𑆢𑇀𑆫𑆳𑆰𑇀𑆜𑆮𑆝𑆴𑆰𑇀𑆜𑆳𑆪 𑇆
𑆩𑆢𑇀𑆨𑆑𑇀𑆠𑆴𑆨𑆪𑆼𑆪𑆁𑆥𑇀𑆫𑆑𑆫𑇀𑆰𑆼𑆪𑆴𑆪𑆢𑇀𑆨𑆶𑆢𑇀𑆓𑆱𑇀𑆥
𑆫𑆴𑆮𑆨𑆂 𑇆 𑇓 𑇆 𑆥𑆳𑆱𑇀𑆥𑆫𑇀𑆠𑆼𑆄𑆲𑇀𑆤𑆴𑆑
𑆢𑆴𑆮𑆳𑆮𑆸𑆠𑇀𑆑𑆫𑆁𑆠𑆳𑆩𑇀𑆧𑆴𑆫𑆳𑆛𑇀𑆱𑇀𑆩𑆳𑆂 𑇆 𑆪𑆼

𑆥𑇀𑆫𑆼𑆠𑆳𑆤𑇀𑆨𑆷𑆠𑆓𑆟𑆳𑆁𑆯𑇀𑆖𑆳𑆤𑇀𑆪𑆼𑆪𑆘𑆤𑇀𑆠𑆼𑆠𑆳𑆩𑆱𑆳𑆘
𑆤𑆳𑆂𑇆𑇔𑇆𑆃𑆯𑆳𑆱𑇀𑆠𑇀𑆫𑆮𑆴𑆲𑆴𑆠𑆁𑆔𑆾𑆫𑆁
𑆠𑆥𑇀𑆪𑆤𑇀𑆠𑆼𑆪𑆼𑆠𑆥𑆾𑆘𑆤𑆳𑆂𑇆𑆢𑆩𑇀𑆨𑆳𑆲𑆁𑆑𑆳𑆫𑆱𑆁
𑆪𑆶𑆑𑇀𑆠𑆳𑆂𑆑𑆳𑆩𑆫𑆳𑆓𑆧𑆬𑆳𑆤𑇀𑆮𑆴𑆠𑆳𑆂𑇆𑇕
𑆑𑆫𑇀𑆯𑆪𑆤𑇀𑆠𑆂𑆯𑆫𑆵𑆫𑆱𑇀𑆡𑆁𑆨𑆷𑆠𑆓𑇀𑆫𑆳𑆩𑆩𑆖𑆼
𑆠𑆱𑆂𑇆𑆩𑆳𑆁𑆖𑆽𑆮𑆳𑆤𑇀𑆠𑆂𑆯𑆫𑆵𑆫𑆱𑇀𑆡𑆁𑆠𑆳𑆤𑇀𑆮𑆴𑆢𑇀𑆣𑇀𑆪𑆳
𑆱𑆶𑆫𑆤𑆴𑆯𑇀𑆖𑆪𑆳𑆤𑇀𑇆𑇖𑇆𑆄𑆲𑆳𑆫𑆱𑇀𑆠𑇀𑆮𑆥𑆴
𑆱𑆫𑇀𑆮𑆱𑇀𑆪𑆠𑇀𑆫𑆴𑆮𑆴𑆣𑆾𑆨𑆮𑆠𑆴𑆥𑇀𑆫𑆴𑆪𑆂𑇆𑆪𑆘𑇀𑆚
𑆱𑇀𑆠𑆥𑆱𑇀𑆠𑆡𑆳𑆢𑆳𑆤𑆁𑆠𑆼𑆰𑆳𑆁𑆨𑆼𑆢𑆩𑆴𑆩𑆁𑆯𑆸𑆟𑆶
𑇗𑇆𑆄𑆪𑆶𑆂𑆱𑆠𑇀𑆠𑇀𑆮𑆧𑆬𑆳𑆫𑆾𑆓𑇀𑆪𑆱𑆶𑆒𑆥𑇀𑆫𑆵𑆠𑆴
𑆮𑆴𑆮𑆫𑇀𑆣𑆤𑆳𑆂𑇆𑆫𑆱𑇀𑆪𑆳𑆂𑆱𑇀𑆤𑆴𑆓𑇀𑆣𑆳𑆂𑆱𑇀𑆡𑆴𑆫𑆳

𑇑𑇗 𑆓𑆵.

𑆠𑇀𑆫𑆱𑇀𑆠𑆶𑆮𑆢𑆳𑆩𑆳𑆕𑇀𑆓𑆴𑆑𑆥𑇀𑆫𑆴𑆪𑆳𑆂𑇆𑇗𑇆
𑆑𑆰𑇀𑆛𑆩𑇀𑆬𑆮𑆩𑆳𑆲𑆶𑆰𑇀𑆜𑆯𑇀𑆫𑆵𑆰𑇀𑆛𑆑𑆮𑆴
𑆣𑇀𑆫𑆢𑆴𑆤𑆂𑇆𑆱𑇀𑆠𑆶𑆢𑆳𑆤𑆳𑆓𑆳𑆟𑆩𑆲𑆼𑆰𑆶
𑆱𑇀𑆤𑆶𑆩𑆼𑆑𑆩𑆪𑆥𑇀𑆫𑆢𑆂𑇆𑇘𑇆𑆥𑆳𑆠
𑆪𑆳𑆩𑆁𑆓𑆳𑆠𑆩𑆁𑆥𑇀𑆫𑆠𑆴𑆥𑆢𑇀𑆣𑆴𑆁𑆩𑆪𑆠
𑆠𑆑𑇀𑆰𑆴𑆩𑇀𑆫𑆩𑆥𑆴𑆑𑆳𑆩𑆝𑇀𑆝𑆷𑆁𑆑𑆼𑆓𑆁𑆠𑆩
𑆩𑆥𑇀𑆫𑆴𑆪𑆩𑆾𑇆𑇙𑇆𑆩𑆜𑆬𑆑𑆢𑇀𑆮𑆴
𑆜𑆴𑆲𑇀𑆬𑆴𑆮𑆴𑆜𑆴𑆩𑆰𑇀𑆥𑇀𑆫𑆜𑆁𑆲𑇀𑆤𑆶𑇆𑆪
𑆰𑇀𑆜𑆲𑇀𑆩𑆼𑆮𑆼𑆠𑆴𑆩𑆤𑆂𑆩𑆩𑆳𑆟𑆪𑆩𑆩
𑆝𑇀𑆓𑆴𑆑𑆂𑇆𑇑𑇐𑇆𑆩𑆜𑆴𑆩𑆠𑇀𑆮𑆳𑆪𑆠𑆜
𑆬𑆁𑆪𑆩𑆁𑆘𑆩𑆥𑆴𑆩𑆼𑆮𑆪𑆠𑇆𑆩𑆁𑆲𑇀𑆤𑆶

[illegible]
[illegible]
[illegible]
[illegible]
[illegible]
[illegible]
[illegible]
[illegible]
[illegible]
[illegible]
[illegible]

𑆴𑆲𑆼𑆠𑆶𑆫𑇀𑆥𑆴𑆨𑆳𑆤𑆨𑆨𑆱𑆷𑆠𑆼𑇆𑇑𑇕𑇆𑆱𑆶
𑆱𑇀𑆠𑆶𑆥𑇀𑆫𑆳𑆥𑆤𑆪𑆳𑆝𑆁𑆠𑆼𑆫𑆨𑆱𑇀𑆠𑆶𑆢𑇀𑆮𑆴𑆮𑆴𑆟𑆁𑆤𑆽𑆂
𑆩𑆜𑆬𑆳𑆑𑆳𑆱𑇀𑆠𑆴𑆠𑆴𑆢𑇀𑆫𑆼𑆠𑆼𑆨𑆳𑆝𑇀𑆫𑆴𑆁𑆑𑆼𑆥
𑆴𑆩𑆘𑆶𑆠𑆼𑇆𑇑𑇆𑆨𑆑𑇀𑆫𑆳𑆨𑆳𑆤𑆪𑆲𑆁𑆢𑇀𑆫
𑆫𑇀𑆦𑆴𑆫𑇀𑆨𑆑𑆤𑆱𑆼𑆮𑆪𑆝𑆾𑇆𑆑𑇀𑆫𑆴𑆪𑆠𑆼𑆠𑆴𑆢
𑆥𑇀𑆫𑆼𑆠𑆁𑆓𑆳𑆬𑆁𑆨𑆁𑆱𑆬𑆨𑆱𑇀𑆠𑆮𑆨𑆳𑇆𑇗𑇆
𑆥𑇀𑆫𑆜𑆓𑆳𑆢𑆼𑆬𑇗𑆢𑇀𑆮𑆼𑆪𑆱𑇀𑆮𑆵𑆝𑆪𑆳𑆑𑇀𑆫𑆴𑆪
𑆫𑆷𑆥𑆂𑇆𑆥𑆫𑆲𑆼𑆑𑇀𑆫𑆱𑇀𑆤𑆳𑆝𑆁𑆮𑆳𑆠𑆶𑆩
𑆨𑆨𑆱𑇀𑆠𑆶𑆠𑆨𑆳𑇆𑇗𑇆𑆢𑆠𑆶𑆲𑆩𑆴𑆠𑆴
𑆪𑆱𑇀𑆩𑆁𑆤𑆱𑆵𑆪𑆠𑆼𑆤𑆥𑆑𑆳𑆴𑆬𑇆𑆱𑆼𑆩
𑆑𑆬𑆼𑆩𑆥𑆳𑆝𑆼𑆩𑆠𑇀𑆫𑆱𑇀𑆩𑆤𑆼𑆩𑆳𑆝𑇀𑆫𑆴𑆁𑆑𑆼𑆨𑆠

म् ॥ १९ ॥ यत्तु प्रत्युपकारार्थं फ
लमुद्दिश्य वा पुनः ॥ दीयते च परि
क्लिष्टं तद्दानं राजसं स्मृतम् ॥ २०
॥ अदेशकाले यद्दानमपात्रेभ्यश्च दीय
ते ॥ असत्कृतमवज्ञातं तत्तामसमुदा
हृतम् ॥ २१ ॥ ओं तत्सदिति निर्देशो ब्रह्म
णस्त्रिविधः स्मृतः ॥ ब्राह्मणास्तेन वे
दाश्च यज्ञाश्च विहिताः पुरा ॥ २२ ॥
तस्मादोमित्युदाहृत्य यज्ञदानतपः
क्रियाः ॥ प्रवर्तन्ते विधानोक्ताः सततं
ब्रह्मवादिनाम् ॥ २३ ॥ तदित्यनभि

गी॰
३३

[illegible] 𑇆 [illegible]
[illegible]
[illegible] 𑇆 𑇔𑇕 𑇆 [illegible]
[illegible] 𑇆 [illegible]
[illegible] 𑇆 𑇔𑇖
[illegible]
[illegible] 𑇆 [illegible]
[illegible] 𑇆 𑇔𑇗 𑇆 [illegible]
[illegible] 𑇆 [illegible]
[illegible] 𑇆 𑇔𑇘 𑇆 𑆅
𑆠𑆴 𑆯𑇀𑆫𑆵𑆨𑆓𑆮𑆢𑇀𑆓𑆵𑆠𑆳𑆱𑆷𑆥𑆤𑆴𑆰𑆠𑇀𑆱𑆶 𑆧𑇀𑆫

[illegible]
[illegible]
[illegible] ॥ ०॥ [illegible]
[illegible] ॥ [illegible]
[illegible] ॥ [illegible]
[illegible]
[illegible] ॥ ०॥ [illegible] ॥ [illegible]
[illegible]
[illegible] ॥ [illegible]
[illegible] ॥ ९॥ [illegible]
[illegible]

𑆟𑆵𑆰𑆴𑆬𑆳𑆂 𑇅 𑆪𑆱𑇀𑆩𑆴𑆤𑇀𑆘𑇀𑆚𑆳𑆤𑆼𑆤 𑆥𑆂𑆑𑆩
𑆤𑆼𑆴𑆱𑇀𑆩𑆴𑆤𑇀𑆩𑆴𑆠𑆴𑆱𑇀𑆪𑆳𑆥𑆢𑆼 𑇅 𑇖 𑇅 𑆮𑆴𑆱𑇀𑆩
𑆪𑆱𑇀𑆩𑆴𑆁𑆱𑇀𑆠𑆼𑆩𑆼𑆠𑇀𑆪𑆼𑆯𑆳𑆓𑆼𑆟𑆠𑆱𑇀𑆠𑆱𑇀𑆩
𑆢𑆶𑆴𑆓𑆢𑆴𑆥𑆶𑆤𑆳𑆥𑆳𑆑𑆿𑆯𑆴𑆫𑆴𑆮𑆴𑆟𑆂𑆱𑆁
𑆥𑇀𑆫𑆑𑆵𑆫𑇀𑆠𑆴𑆠𑆂 𑇅 𑇗 𑇅 𑆪𑆱𑇀𑆩𑆴𑆤𑇀𑆘𑇀𑆚𑆳𑆤𑆼𑆤𑆠𑆥𑆂𑆑
𑆩𑆤𑇀𑆢𑆶𑆁𑆑𑆳𑆢𑆩𑆼𑆮𑆠𑆠𑇀 𑇅 𑆪𑆱𑇀𑆩𑆴𑆤𑇀𑆑
𑆁𑆠𑆥𑆽𑆢𑆮𑆥𑆳𑆮𑆫𑆳𑆤𑆴𑆩𑆵𑆰𑆴
𑆩𑆳 𑇅 𑇕 𑇅 𑆥𑇀𑆫𑆠𑆼𑆥𑆴𑆠𑆑𑆢𑆳𑆤𑆴𑆩
𑆁𑆢𑆼𑆯𑆑𑆳𑆯𑆬𑆳𑆤𑆴𑆩 𑇅 𑆑𑆢𑆼𑆯𑆳𑆫𑆵
𑆫𑆴𑆩𑆥𑆘𑆴𑆤𑆴𑆁𑆠𑆩𑆠𑆩𑆠𑆶𑆩𑆩𑆳 𑇅
𑇑 𑇅 𑆮𑆴𑆪𑆠𑇀𑆯𑆢𑆩𑆞𑆳𑆂𑆑𑆩𑆬𑆴

𑆟𑆴𑆥𑆥𑆑𑇀𑆰𑆼𑇆 𑆍𑆠𑆠𑇀𑆱𑆶𑆱𑆥𑆫𑆴𑆲𑇀𑆫𑆓𑆳𑆪
𑆱𑆩𑆂 𑆥𑆫𑆴𑆑𑆵𑆫𑇀𑆠𑆴𑆠𑆂𑇆𑇑𑇆 𑆝𑆩𑇀𑆨𑆱𑆴𑆢𑇀𑆣𑆼
𑆮𑆪𑆑𑇀𑆫𑆩𑆑𑆪𑆤𑇀𑆠𑇀𑆫𑆼𑆩𑆑𑆪𑆳𑆤𑆶𑆬𑇀𑆬𑆼𑆝𑇆
𑆨𑆠𑆸𑆲𑇀𑆫𑆓𑆳𑆥𑆬𑇀𑆩𑆁𑆲𑇀𑆫𑆓𑆳𑆁𑆲𑆽𑆮𑆲𑇀𑆫𑆓𑆳𑆝𑆬𑆁
𑆬𑆜𑆝𑇆𑇒𑇆𑆑𑆛𑆱𑆴𑆢𑇀𑆣𑆼𑆮𑆪𑆑𑇀𑆫𑆩𑆱𑆴
𑆪𑆛𑆯𑆴𑆪𑆳𑆥𑇀𑆬𑆶𑆩𑇆 𑆨𑆁𑆛𑆑𑇀𑆫𑆳𑆝𑆬𑆁
𑆱𑆼𑆮𑆨𑆲𑇀𑆫𑆓𑆳𑆂𑆨𑆳𑆁𑆑𑇀𑆰𑆴𑆑𑆨𑆝𑆂𑇆𑇓𑇆
𑆫𑆢𑇀𑆣𑆴𑆑𑇀𑆰𑆴𑆑𑆩𑆬𑆁𑆑𑆩𑆘𑆩𑆬𑆽𑆫𑆳𑆓𑆶𑆨
𑆲𑇀𑆬𑆝𑇆𑆝𑆓𑆵𑆨𑆝𑆶𑆨𑆨𑆳𑆁𑆮𑆴𑆑𑇀𑆰𑆴𑆨𑆼𑆠𑆳
𑆮𑆵𑆑𑇀𑆰𑆴𑆫𑇀𑆨𑆁𑆨𑆪𑆂𑇆𑇔𑇆𑆫𑆖𑆴𑆑𑆴𑆩𑆢
𑆲𑆁𑆱𑆁𑆩𑆁𑆲𑆝𑆁𑆑𑆩𑆢𑆨𑆳𑆓𑆼𑆨𑆝𑆂𑇆

𑆪𑆱𑇀𑆠𑆶𑆑𑆫𑇀𑆩𑆦𑆬𑆠𑇀𑆪𑆳𑆓𑆵𑆱𑆠𑇀𑆪𑆳𑆓𑆵𑆠𑇀𑆪
𑆨𑆴𑆣𑆵𑆪𑆠𑆼𑇆𑇑𑇑𑇆𑆃𑆤𑆴𑆰𑇀𑆛𑆩𑆴𑆰𑇀𑆛𑆁𑆩𑆴
𑆯𑇀𑆫𑆁𑆠𑇀𑆫𑆴𑆮𑆴𑆣𑆁𑆑𑆫𑇀𑆩𑆟𑆂𑆦𑆬𑆩𑇀𑇆𑆨
𑆮𑆠𑇀𑆪𑆠𑇀𑆪𑆳𑆓𑆴𑆤𑆳𑆁𑆥𑇀𑆫𑆼𑆠𑇀𑆪𑆤𑆠𑆶𑆱𑆁𑆤𑇀𑆪𑆳𑆱𑆴
𑆤𑆳𑆁𑆑𑇀𑆮𑆖𑆴𑆠𑇀𑇆𑇑𑇒𑇆𑆥𑆚𑇀𑆖𑆽𑆠𑆳𑆤𑆴𑆩𑆲𑆳𑆧𑆳
𑆲𑆾𑆑𑆳𑆫𑆟𑆳𑆤𑆴𑆤𑆴𑆧𑆾𑆣𑆩𑆼𑇆𑆱𑆳𑆁𑆒𑇀𑆪𑆼𑆑𑆸
𑆠𑆳𑆤𑇀𑆠𑆼𑆥𑇀𑆫𑆾𑆑𑇀𑆠𑆳𑆤𑆴𑆱𑆴𑆢𑇀𑆣𑆪𑆼𑆱𑆫𑇀𑆮𑆑𑆫𑇀𑆩
𑆟𑆳𑆩𑇀𑇆𑇑𑇓𑇆𑆃𑆣𑆴𑆰𑇀𑆜𑆳𑆤𑆁𑆠𑆡𑆳𑆑𑆫𑇀𑆠𑆳𑆑
𑆫𑆟𑆁𑆖𑆥𑆸𑆡𑆓𑇀𑆮𑆴𑆣𑆩𑇀𑇆𑆮𑆴𑆮𑆴𑆣𑆳𑆯𑇀𑆖
𑆥𑆸𑆡𑆑𑇀𑆖𑆼𑆰𑇀𑆛𑆳𑆢𑆽𑆮𑆁𑆖𑆽𑆮𑆳𑆠𑇀𑆫𑆥𑆚𑇀𑆖𑆩𑆩𑇀
𑇆𑇑𑇔𑇆𑆯𑆫𑆵𑆫𑆮𑆳𑆕𑇀𑆩𑆤𑆾𑆨𑆴𑆫𑇀𑆪𑆠𑇀𑆑𑆫𑇀𑆩𑆥𑇀𑆫𑆳

𑆜𑆠𑆁𑆤𑆂𑇆𑆘𑇀𑆚𑆳𑆪𑆁𑆮𑆳𑆮𑆴𑆥𑆫𑆵𑆠𑆁𑆮𑆳𑆥𑆯𑇀𑆪
𑆠𑆼𑆱𑇀𑆩𑆢𑆼𑆠𑆮𑆂𑇆𑇗𑇆𑆠𑆽𑆁𑆨𑇀𑆫𑆳𑆢𑆴𑆑
𑆘𑇀𑆚𑆳𑆨𑆢𑇀𑆫𑆁𑆪𑆁𑆑𑆼𑆮𑆬𑆁𑆠𑆪𑆂𑇆𑆥𑆱𑇀𑆠
𑆤𑆠𑆯𑇀𑆖𑆘𑇀𑆚𑆴𑆠𑇀𑆮𑆠𑆨𑆥𑆯𑇀𑆪𑆠𑆴𑆘𑇀𑆚𑆩𑆢𑆴𑆂𑇆
𑇗𑇆𑆪𑆱𑇀𑆩𑆳𑆢𑆢𑇀𑆫𑆶𑆠𑆾𑆮𑆼𑆯𑆢𑇀𑆮𑆴𑆢
𑆱𑇀𑆩𑆤𑆬𑆴𑆥𑇀𑆪𑆠𑆼𑇆𑆢𑆢𑇀𑆣𑆾𑆥𑆴𑆨𑆠𑆩𑆁𑆬𑇀𑆬𑆴𑆑
𑆯𑇀𑆫𑆢𑆠𑇀𑆫𑆴𑆫𑆮𑆴𑆫𑆩𑇀𑆨𑆠𑆼𑇆𑇐𑇆𑆑𑇀𑆰𑆶𑆠𑇀𑆫𑆁𑆑𑇀𑆰𑆼𑆠𑇀𑆫𑆁
𑆥𑆑𑇀𑆰𑆼𑆠𑇀𑆫𑆳𑆠𑇀𑆫𑆴𑆮𑆴𑆟𑆑𑆱𑇀𑆩𑆴𑆱𑆼𑆤𑇆𑆑
𑆫𑇀𑆩𑇀𑆬𑆑𑆱𑇀𑆩𑆑𑆫𑇀𑆠𑆼𑆯𑇀𑆛𑆴𑆮𑆴𑆟𑆂𑆑𑆱𑇀𑆩𑆨𑆁
𑆓𑆢𑆂𑇆𑇐𑇓𑇆𑆑𑇀𑆰𑆼𑆠𑇀𑆫𑆁𑆑𑆱𑇀𑆩𑆱𑆪𑆑𑆝𑆳𑆩𑆳
𑆫𑆴𑆁𑆮𑆠𑆬𑆑𑇀𑆰𑆼𑆩𑆤𑇀𑆝𑆂𑇆𑆥𑆶𑆫𑆶𑆰𑇀𑆮𑆠𑆬

गी. ७०

𑆩𑆱𑇀𑆠𑆽𑆤𑆪𑆡𑆳𑆮𑆑𑇀𑆫𑆶𑆓𑆝𑇀𑆛𑆲𑆸𑆥𑆴𑇅𑇘
𑆨𑆮𑆠𑇀𑆠𑆼𑆱𑆪𑆼𑆤𑆼𑆑𑆁𑆠𑇀𑆮𑆮𑆩𑆲𑆪𑆨𑆵𑆠
𑆠𑆶𑇅 𑆨𑆮𑆴𑆑𑆁𑆤𑆮𑆴𑆑𑆼𑆤𑆱𑆫𑇀𑆠𑆶𑆁𑆮𑆴
𑆯𑇀𑆫𑆴𑆪𑆳𑆢𑇀𑆫𑆴𑆑𑆨𑆳𑇅𑇙𑇅 𑆥𑆤𑆴𑆣𑇀𑆫𑆵𑆤
𑆑𑇀𑆪𑆮𑆱𑇀𑆠𑆶𑆁𑆤𑆳𑆤𑆳𑆫𑆳𑆮𑆳𑆤𑇀𑆢𑆣𑆴𑆓𑆟𑆳
𑆮𑆠𑇀𑆫𑆴𑆨𑆼𑆮𑆴𑆱𑆢𑇀𑆢𑆼𑆱𑆫𑇀𑆠𑆶𑆁𑆮𑆴𑆢𑇀𑆫𑆴
𑆭𑆨𑆳𑇅𑇑𑇐𑇅 𑆪𑆢𑇀𑆫𑆶𑆟𑆱𑇀𑆫𑆮𑆟𑆴𑆑
𑆨𑆴𑆑𑇀𑆰𑆼𑆢𑆩𑆑𑇀𑆫𑆩𑆢𑆼𑆠𑆶𑆑𑆨𑆳𑇅 𑆩𑆠
𑆓𑇀𑆫𑆮𑆳𑆟𑆭𑆁𑆩𑆠𑇀𑆠𑆶𑆩𑆩𑆩𑆑𑆟
𑆨𑆳𑇅𑇑𑇑𑇅 𑆤𑆴𑆪𑆁𑆨𑆑𑇀𑆫𑆓𑆢𑆴𑆠𑆨𑆓
𑆓𑆼𑆣𑆱𑇂𑆓𑆠𑆨𑆳𑇅 𑆱𑆢𑆭𑆥𑇀𑆫𑆼𑆑𑇀𑆰

𑆚𑇀𑆑𑆩𑆪𑆕𑇀𑆑𑇀𑆰𑆳𑆢𑇀𑆮𑆴𑆑𑆩𑆲𑆸𑆢𑆼 𑇆 𑇑𑇖 𑇆
𑆪𑆝𑇀𑆑𑆩𑆼𑆨𑇀𑆫𑆶𑆤𑆳𑆑𑆸𑆩𑆨𑆳𑆢𑆑𑆼𑆨
𑆮𑆳𑆥𑆶𑆤𑆂 𑇆 𑆑𑇀𑆫𑆴𑆪𑆝𑆼𑆜𑆢𑆬𑆥𑇀𑆪𑆳𑆨𑆁𑆕𑇀𑆑
𑆬𑆨𑆩𑆑𑆳𑆬𑇀𑆝𑇀𑆩𑆳 𑇆 𑇗 𑇆 𑆯𑆶𑆠𑇀𑆫𑆜𑆢𑇀𑆢𑆶𑆁
𑆠𑆪𑆁𑆑𑇀𑆮𑆴𑆨𑆳𑆨𑆮𑆥𑆼𑆲𑆱𑆥𑆼𑆑𑆮𑆁 𑇆 𑆩𑆼
𑆢𑆑𑆳𑆰𑆲𑆸𑆢𑆼𑆑𑆸𑆩𑆪𑆕𑇀𑆝𑇀𑆨𑆨𑆇𑆲𑆸𑆢𑆼
𑇑𑇕 𑇆 𑆪𑆕𑇀𑆑𑆨𑆑𑇀𑆰𑆽𑆮𑆢𑆁𑆮𑆳𑆱𑆵𑆮𑆝𑇀𑆕𑇀𑆑
𑆢𑆩𑆨𑆮𑆴𑆝𑆂 𑇆 𑆩𑆴𑆑𑇀𑆰𑆴𑆩𑆴𑆑𑇀𑆰𑆶𑆯𑆴𑆮𑆴
𑆑𑆓𑆂 𑆑𑆘𑇀𑆨𑆳𑆢𑇀𑆮𑆴𑆑𑆇𑆲𑆸𑆢𑆼 𑇆 𑇑𑇗 𑇆
𑆓𑆓𑆵𑆑𑆩𑆜𑆬𑆪𑆶𑆥𑇀𑆤𑆬𑆼𑆒𑆼𑆢𑆴𑆁𑆨
𑆕𑇀𑆑𑆴𑆯𑆶𑆓𑆴𑆂 𑇆 𑆢𑆧𑇀𑆫𑆩𑆼𑆑𑆳𑆮𑆴𑆝𑇀𑆕𑇀𑆑

𑆓𑆵𑇇 𑇗𑇓

𑆠𑆶𑆫𑆕𑇀𑆓𑆩𑆂 𑆥𑆢𑇀𑆩𑆴𑆤𑆵𑆯𑆂 ॥ 𑇓 ॥
[illegible]
[illegible] ॥ [illegible]
[illegible] ॥ [illegible] ॥ [illegible]
[illegible]
[illegible]
[illegible] ॥ [illegible] ॥ [illegible]
[illegible] ॥ [illegible]
[illegible]
[illegible] ॥ [illegible]
[illegible] ॥ [illegible]

𑆓𑆖𑆴𑆂𑆄𑆥𑆳𑆑𑆸𑆤𑆳𑆬𑇀𑆨𑆵𑇆𑇕𑇐𑇆
𑆩𑆶𑆮𑇀𑆫𑆮𑆦𑆨𑆴𑆠𑆴𑆪𑆳𑆃𑆠𑇀𑆫𑆵𑆠𑆩
𑆄𑆮𑆠𑆳𑇆𑆃𑆮𑆳𑆘𑆴𑆥𑆵𑆠𑆁𑆰𑇀𑆜
𑆓𑆖𑆴𑆂𑆄𑆥𑆳𑆑𑆸𑆠𑆳𑆃𑆵𑇆𑇕𑇑𑇆
𑆥𑆶𑆪𑆪𑆳𑆟𑆓𑆪𑆠𑆃𑆤𑆂𑆥𑆷𑆬
𑆱𑇀𑆫𑆴𑆪𑆑𑇀𑆫𑆴𑆪𑆳𑆂𑇆𑆓𑆼𑆓𑆼𑆤𑇀𑆫𑆳𑆲𑆑𑆴𑆩𑆳
𑆫𑆴𑆲𑆥𑆠𑆴𑆂𑆄𑆥𑆳𑆑𑆸𑆃𑆳𑆲𑇀𑆫𑆴𑆑𑆵
𑇕𑇒𑇆𑆪𑆪𑆳𑆠𑆶𑆥𑆢𑆑𑆄𑆘𑆳𑆮𑆷
𑆲𑆟𑆳𑆓𑆪𑆠𑆼𑆬𑆶𑆤𑇆𑆥𑆶𑆃𑆑𑇀𑆫𑆼𑆤𑆢
𑆬𑆳𑆑𑆢𑇀𑆫𑆵𑆥𑆠𑆴𑆂𑆄𑆥𑆳𑆑𑆸𑆳𑆬𑇀
𑆃𑆵𑇆𑇕𑇓𑇆𑆪𑆪𑆳𑆱𑇀𑆫𑆶𑆁𑆑𑆪𑆁𑆩𑆼𑆑𑆁

𑆤𑆵· 𑇙𑇓

𑆮𑆴𑆣𑆳𑆁𑆑𑆩𑆑𑆩𑆽𑆮𑆫𑇆 𑆤𑆁𑆮𑆴𑆣𑆮𑇀𑆫𑆳
𑆠𑇀𑆫𑆴𑆩𑆼𑆢𑆳𑆟𑆑𑆠𑆴𑆂𑆨𑆳𑆥𑆑𑆶𑆠𑆩𑆵
𑇑𑇔𑇆 𑆨𑆳𑆁𑆥𑆴𑆢𑇀𑆮𑆴𑆑𑆵𑆯𑆴𑆮𑆴𑆁𑆥𑆩𑆳𑆓
𑆩𑆼𑆲𑆫𑆠𑆢𑆶𑆑𑇆 𑆥𑆶𑆲𑆥𑆳𑆑𑆶𑆩𑆼𑆠𑆪
𑆲𑆑𑆂𑆥𑆳𑆠𑆼𑆁𑆩𑆤𑆴𑆓𑆳𑆑𑆴𑆠𑆴𑇆 𑇕𑇆
𑆪𑆠𑆑𑆼𑆶𑆮𑆴𑆣𑆩𑆴𑆮𑆥𑆫𑆴𑆬𑆼𑆩𑆾𑆠
𑆥𑆩𑆩𑆳𑇆 𑆠𑆑𑆶𑆳𑆁𑆥𑆩𑆳𑆟𑆢𑆑𑆼𑆁𑆥𑆼𑆠𑆩
𑆲𑆯𑆢𑆴𑆑𑆩𑆳𑆑𑆬𑆩𑆳𑇆 𑇓𑇗𑇆 𑆮𑆴
𑆩𑆼𑆢𑆴𑆥𑆩𑆁𑆥𑆼𑆤𑆳𑆲𑆑𑆑𑆼𑆩𑆾𑆠
𑆥𑆩𑆩𑆳𑇆 𑆥𑆴𑆬𑆼𑆩𑆮𑆴𑆣𑆩𑆴𑆮𑆳
𑆠𑆑𑆳𑆁𑆥𑆴𑆬𑆁𑆩𑆑𑆠𑆩𑆳𑇆 𑇕𑇓𑇆

𑆪𑆱𑇀𑆩𑆽𑆓𑆳𑆠𑇀𑆫𑆬𑆓𑇀𑆤𑆼𑆱𑆨𑆳𑆥𑆸𑆩𑆼𑆢𑆤𑆩
𑆓𑇀𑆤𑆂𑇆 𑆤𑆴𑆩𑆷𑆬𑆱𑆶𑆰𑆩𑆳𑆁𑆩𑆼𑆁𑆢𑇀𑆫𑆱𑇀
𑆩𑆩𑆨𑆮𑆤𑆴𑆢𑆩𑆳𑇆 𑇑𑇗𑇆 𑆤𑆩𑆂
𑆯𑆴𑆮𑆯𑆴𑆮𑆁𑆤𑆴𑆮𑆴𑆮𑆴𑆢𑆼𑆮𑆰𑆮𑆳𑆪
𑆤𑆂𑇆 𑆨𑆢𑇀𑆫𑆼𑆰𑆶𑆘𑆳𑆠𑆴𑆩𑆼𑆩𑆶𑆢𑇀𑆫𑆁𑆪𑆩𑆼𑆑
𑆂𑆯𑆳𑆁𑆠𑆴𑆘𑆴𑆠𑆬𑆼𑆂𑇆 𑇑𑇘𑇆 𑆱𑆶𑆑𑇀𑆰𑇀𑆩
𑆓𑆶𑆲𑇀𑆪𑆮𑆴𑆱𑆁𑆓𑆶𑆓𑇀𑆫𑆫𑆼𑆩𑆪𑆥𑆳𑆠𑇀𑆫
𑆥𑇆 𑆑𑆬𑇀𑆥𑆳𑆁𑆬𑆴𑆥𑆶𑆮𑆴𑆑𑆸𑆠𑆳𑆤𑆴𑆯𑇀𑆮𑆫
𑆮𑆥𑆶𑆑𑆮𑆼𑆤𑆶𑆬𑆼𑆂𑇆 𑇑𑇙𑇆 𑆱𑆨𑆼𑆪𑆩𑆳
𑆨𑆷𑆥𑆂𑆱𑆼𑆩𑆼𑆘𑆳𑆠𑇀𑆫𑆴𑆓𑆳𑆠𑇀𑆫𑆮𑆱𑆼𑆮𑆩
𑆓𑇀𑆬𑆶𑆮𑆴𑆑𑇀𑆬𑆶𑆤𑆨𑆳𑆨𑆴𑆤𑆁𑆱𑆩𑆑𑆩

𑆓𑆵
𑇗𑇑

[illegible]
[illegible]

𑆯𑇀𑆫𑆵𑆑𑆟𑇀𑆜𑆮𑆬𑇀𑆬𑆨𑆳 𑇅𑇓𑇐𑇅 𑆘𑆥𑆴𑆯𑆴𑆤𑆳
𑆓𑆶𑆮𑆳𑆬𑆴𑆤𑆵𑆮𑆼𑆯𑆑𑆟𑇀𑆜𑆯𑇀𑆫𑆵𑆑𑆟𑇀𑆜𑆮𑆳
𑆬𑇀𑆬𑆨𑆳 𑇅 𑆥𑆴𑆯𑆴𑆩𑆢𑆱𑇀𑆑𑆁𑆑𑆟𑇀𑆜𑆱𑇀𑆫𑆷
𑆯𑇀𑆫𑆳𑆥𑆴𑆯𑇀𑆫𑆵𑆑𑆟𑇀𑆜𑆮𑆬𑇀𑆬𑆨𑆳 𑇅𑇓𑇑𑇅 𑆯𑇀𑆫𑆵
𑆑𑆟𑇀𑆜𑆲𑆴𑆤𑆴𑆝𑆂𑆃𑆁𑆩𑆴𑆤𑇀𑆢𑆶𑆬𑆑𑆟𑇀𑆜𑆼𑆤
𑆫𑆂 𑇅 𑆯𑇀𑆫𑆵𑆑𑆟𑇀𑆜𑆳𑆬𑆴𑆝𑆂𑆩𑆴𑆤𑇀𑆢𑆶𑆥𑆤
𑆮𑆴𑆑𑆟𑇀𑆜𑆳𑆝𑆑𑆶𑆥𑆳 𑇅𑇓𑇒𑇅 𑆪𑆝𑆂𑆱𑇀𑆫
𑆮𑆟𑇀𑆜𑆴𑆑𑆝𑆳𑆁𑆥𑆼𑆫𑆨𑆮𑆩𑆴𑆤𑇀𑆝𑆩𑆳
𑆯𑇀𑆫𑆵𑆑𑆟𑇀𑆜𑆝𑆩𑆟𑇀𑆜𑆶𑆩𑆴𑆤𑇀𑆢𑆴𑆮𑆴𑆟
𑆝𑆴𑆩𑆳𑆤𑆮𑆂 𑇅𑇓𑇓𑇅 𑆑𑇀𑆰𑆪𑆳𑆑𑆶𑆟𑆼
𑆮𑆴𑆓𑆬𑆂𑆥𑆫𑆟𑆩𑆑𑆶𑆫𑆮𑆴𑆝𑆟

स्वभावनियतं कर्म कुर्वन्नाप्नोति
किल्बिषम् ॥ ४७ ॥ सहजं कर्म
कौन्तेय सदोषमपि न त्यजेत् ॥
सर्वारम्भा हि दोषेण धूमेनाग्नि
रिवावृताः ॥ ४८ ॥ असक्तबुद्धिः सर्व
त्र जितात्मा विगतस्पृहः ॥ नै
ष्कर्म्यसिद्धिं परमां संन्यासेनाधि
गच्छति ॥ ४९ ॥ सिद्धिं प्राप्तो यथा ब्र
ह्म तथाप्नोति निबोध मे ॥ सम
सेन तु कौन्तेय निष्ठा ज्ञानस्य या प
रा ॥ ५० ॥ बुद्ध्या विशुद्धया युक्तो

𑆥𑆢𑇀𑆩𑆱𑆁𑆮𑆴𑆣𑆥𑆷𑆩 𑇆 𑆱𑆑𑆬𑆓𑆵
𑆠𑇀𑆫𑆴𑆣𑆪𑆳𑆁𑆣𑆷𑆞𑇀𑆫𑆳𑆓𑇀𑆫𑆳𑆢𑇀𑆮𑆽𑆰𑆼𑆑𑆸𑆥𑆠𑇀𑆫
𑆩 𑇆𑇕𑇐𑇆 𑆮𑆴𑆮𑆴𑆑𑇀𑆫𑆩𑆼𑆮𑆵𑆬𑆥𑆷𑆩𑆵
𑆪𑆝𑇀𑆮 𑆑𑇀𑆫𑆷𑆪𑆩𑆳𑆤𑆩𑆂 𑇆 𑆱𑆳𑆤𑆼𑆪
𑆓𑆥𑆁𑆠𑆴𑆮𑆴𑆢𑇀𑆮𑆽𑆮𑆓𑇀𑆤𑆷𑆁𑆨𑆨𑆪𑆥𑆳𑆠𑇀𑆫𑆴𑆂
𑇕𑇑 𑇆 𑆱𑆢𑆑𑇀𑆑𑆁𑆜𑆬𑆁𑆜𑆁𑆑𑆨𑆁𑆑𑆼
𑆜𑆁𑆥𑆠𑆴𑆓𑆷𑆢𑆨𑆳 𑇆 𑆠𑇀𑆫𑆴𑆯𑆷𑆬𑆤𑆴𑆣𑆨𑆂
𑆩𑆳𑆠𑇀𑆫𑆼𑆠𑇀𑆫𑆷𑆑𑇀𑆰𑇀𑆫𑆷𑆪𑆳𑆪𑆑𑆬𑇀𑆬𑆳𑆝𑆼 𑇆 𑇕𑇒
𑆩𑆘𑇀𑆫𑆶𑆢𑆂 𑆥𑆷𑆨𑆮𑆳𑆢𑇀𑆪𑆥𑆼𑆱𑆼𑆱𑆳𑆝𑆴𑆤
𑆑𑆗𑇀𑆗𑆶𑆠𑇀𑆫𑆴 𑇆 𑆨𑆩𑆂𑆨𑆮𑆼𑆰𑆑𑇀𑆫𑆝𑆼𑆰
𑆨𑆕𑇀𑆓𑆿𑆠𑇀𑆫𑆴𑆬𑆜𑆝𑆼𑆥𑆠𑆳𑆨𑆳 𑇆𑇕𑇓𑇆

𑆜𑆑𑆳𑆩𑆳𑆩𑆜𑆴𑆬𑆾𑆠𑆴𑆪𑆳𑆮𑆳𑆲
𑆱𑆴𑆩𑆴𑆠𑆯𑆷𑆂𑇆𑆠𑆴𑆩𑆁𑆠𑆯𑆷𑆬𑆼
𑆮𑆴𑆣𑆴𑆯𑆴𑆤𑆠𑆳𑆩𑆳𑇆𑇕𑇖𑇆𑆩𑆮𑆑
𑆱𑆥𑆴𑆩𑆤𑆘𑆮𑆳𑆬𑆴𑆩𑆯𑆷𑆥𑆳
𑆯𑆷𑆪𑆂𑇆𑆩𑆢𑆷𑆩𑆳𑆤𑆤𑆮𑆴𑆥𑆴𑆱𑆳
𑆯𑆁𑆥𑆤𑆩𑆲𑆪𑆩𑆳𑇆𑇕𑇗𑇆𑆩𑆴𑆠𑆁𑆩
𑆩𑆮𑆑𑆤𑆳𑆬𑆴𑆩𑆳𑆥𑆴𑆩𑆯𑆷𑆲𑆩𑆢
𑆂𑇆𑆯𑆴𑆝𑆴𑆓𑆴𑆤𑆳𑆩𑆥𑆳𑆯𑆴𑆲𑆩𑆯𑆴𑆠
𑆩𑆠𑆁𑆜𑆮𑇆𑇕𑇘𑇆𑆩𑆑𑆴𑆠𑆷𑆂𑆩𑆮
𑆱𑆘𑆳𑆬𑆴𑆩𑆢𑆷𑆩𑆳𑆤𑆝𑆴𑆯𑆷𑆩𑆴
𑆱𑆧𑆴𑆢𑆷𑆩𑆢𑆑𑆳𑆠𑆯𑆷𑆯𑆷𑆩𑆴𑆮𑆴

𑆓𑆾𑆂 𑇗

𑆁𑆑𑇀𑆰𑇀𑆪𑆱𑆴 𑇆𑇕𑇘𑇆𑆪𑆢𑆲𑆁𑆑𑆳𑆫𑆩𑆳𑆯𑇀𑆫𑆴
𑆠𑇀𑆪𑆤𑆪𑆾𑆠𑇀𑆱𑇀𑆪𑆅𑆠𑆴𑆩𑆤𑇀𑆪𑆱𑆼𑇆𑆩𑆴𑆡𑇀𑆪𑆽𑆰𑆮𑇀𑆪
𑆮𑆱𑆳𑆪𑆱𑇀𑆠𑆼𑆥𑇀𑆫𑆑𑆸𑆠𑆴𑆱𑇀𑆠𑇀𑆮𑆳𑆁𑆤𑆴𑆪𑆾𑆑𑇀𑆰𑇀𑆪𑆠𑆴
𑇕𑇙𑇆𑆱𑇀𑆮𑆨𑆳𑆮𑆘𑆼𑆤𑆑𑆿𑆤𑇀𑆠𑆼𑆪𑆤𑆴𑆧𑆢𑇀𑆣
𑆂𑆱𑇀𑆮𑆼𑆤𑆑𑆫𑇀𑆩𑆟𑆳𑇆𑆑𑆫𑇀𑆠𑆶𑆁𑆤𑆼𑆖𑇀𑆗𑆱𑆴𑆪𑆤𑇀𑆩𑆾
𑆲𑆳𑆠𑇀𑆑𑆫𑆴𑆰𑇀𑆪𑆱𑇀𑆪𑆮𑆯𑆾𑆥𑆴𑆠𑆠𑇀𑇆𑇖𑇐𑇆
𑆆𑆯𑇀𑆮𑆫𑆂𑆱𑆫𑇀𑆮𑆨𑆷𑆠𑆳𑆤𑆳𑆁𑆲𑆸𑆢𑇀𑆢𑆼𑆯𑆼𑆫𑇀𑆘𑆶𑆤
𑆠𑆴𑆰𑇀𑆜𑆠𑆴𑇆𑆨𑇀𑆫𑆳𑆩𑆪𑆤𑇀𑆱𑆫𑇀𑆮𑆨𑆷𑆠𑆳𑆤𑆴𑆪
𑆤𑇀𑆠𑇀𑆫𑆳𑆫𑆷𑆞𑆳𑆤𑆴𑆩𑆳𑆪𑆪𑆳𑇆𑇖𑇑𑇆𑆠𑆩𑆼
𑆮𑆯𑆫𑆟𑆁𑆓𑆖𑇀𑆗𑆱𑆫𑇀𑆮𑆨𑆳𑆮𑆼𑆤𑆨𑆳𑆫
𑆠𑇆𑆠𑆠𑇀𑆥𑇀𑆫𑆱𑆳𑆢𑆳𑆠𑇀𑆥𑆫𑆳𑆁𑆯𑆳𑆤𑇀𑆠𑆴𑆁𑆱𑇀𑆡𑆳𑆤𑆁

[illegible] 𑇆𑇑𑇒𑇆 [illegible]
[illegible] 𑇆 [illegible]
[illegible] 𑇆𑇑𑇓𑇆
[illegible]
[illegible] 𑇆 [illegible]
[illegible] 𑇆𑇑𑇔𑇆 𑆃𑆫𑇀𑆘𑆶𑆤𑆅
𑆮𑆳𑆖 [illegible]
[illegible]
[illegible] 𑇆𑇑𑇕𑇆 𑆃𑆤𑆼𑆑 [illegible]
[illegible] 𑇆 [illegible]
[illegible] 𑆥𑆯𑇀𑆪𑆳𑆩𑆴

𑆓𑆵: 𑇗𑇑

𑆱𑆶𑆩𑆂𑇆𑇑𑇗𑇆𑇄𑆣𑇀𑆫𑆿𑆁𑆤𑆳𑆠𑆥𑆨𑇀𑆫𑆳𑆓𑆮𑆤
𑆜𑇀𑆛𑇀𑆫𑆳𑆪𑆑𑆠𑆳𑆩𑆤𑇆𑆤𑆩𑆳𑆓𑇀𑆫𑆶𑆣𑇀𑆫𑆷𑆣𑆮𑆼
𑆮𑆳𑆝𑇀𑆫𑆷𑆁𑆤𑆩𑆨𑆁𑆮𑆴𑆲𑇀𑆫𑆥𑇀𑆫𑆮𑆠𑆴𑇆𑇑𑇒𑇆𑆮
𑇄𑆄𑆁𑆥𑆫𑆨𑆁𑆠𑇀𑆫𑆲𑇀𑆫𑆁𑆨𑆣𑇀𑆫𑆁𑆲𑇀𑆫𑆽𑆰𑆜𑆴𑆥𑆠𑇀𑆫𑆷
𑆠𑆴𑇆𑆜𑆠𑇀𑆫𑆴𑆁𑆨𑆪𑆴𑆥𑆁𑆠𑇀𑆪𑆲𑇀𑆫𑆷𑆨𑆳𑆩𑆼𑆮𑆼
𑆣𑇀𑆫𑆷𑆝𑇀𑆫𑆁𑆨𑆁𑆩𑆪𑆂𑇆𑇑𑇓𑇆𑆤𑆩𑆠𑆨𑇀𑆫𑆳𑆲𑇀𑆫
𑆮𑆼𑆲𑇀𑆫𑆼𑆰𑆑𑆩𑇀𑆫𑆴𑆁𑆢𑇀𑆫𑆴𑆁𑆯𑇀𑆫𑆴𑆪𑆤𑆠𑆨𑆂𑇆𑆑
𑆮𑆴𑆢𑇀𑆪𑆤𑆩𑆨𑆼𑆠𑆨𑆤𑆩𑆲𑇀𑆫𑆂𑆯𑇀𑆫𑆴𑆪𑆠𑆫𑆼𑆑
𑆮𑆴𑇆𑇑𑇗𑇆𑆔𑆲𑇀𑆫𑆼𑆲𑇀𑆫𑆼𑆰𑇀𑆛𑇀𑆫𑆳𑆩𑆪𑇄𑆨𑆁𑆦𑆁
𑆨𑆮𑆳𑆩𑆨𑆳𑆮𑆮𑆸𑆂𑇆𑆲𑇀𑆫𑆷𑆤𑆪𑆲𑇀𑆫𑆼𑆤𑆠
𑆤𑆳𑆘𑆩𑆴𑆣𑇀𑆫𑆷𑆁𑆰𑇀𑆛𑇀𑆫𑆳𑆁𑆩𑆴𑆠𑇀𑆫𑆴𑆁𑆩𑆼𑆨𑆠𑇀𑆫𑆴𑆂𑇆𑇑

𑆰𑇀𑆛𑆶𑆮𑆳𑆤𑆤𑆨𑆪𑆘𑇀𑆚𑆱𑇀𑆠𑆤𑇀𑆪𑆳𑆓𑇀𑆫𑆳𑆥𑆴
𑆫𑇀𑆪𑆤𑆫𑆂𑇆𑆩𑆼𑆥𑆴𑆨𑆑𑇀𑆠𑆂𑆱𑇀𑆠𑆁𑆲𑇀𑆬𑆼𑆑𑆼𑆢𑇀𑆫𑆶
𑆰𑇀𑆛𑆶𑆪𑆳𑆢𑇀𑆫𑆶𑆲𑇀𑆬𑆳𑆑𑆩𑆠𑇀𑆠𑆼𑆨𑆳𑇆𑇑𑇔𑇆𑆑
𑆓𑇀𑆫𑆴𑆩𑆼𑆠𑇀𑆪𑆑𑇀𑆠𑆶𑆝𑆁𑆥𑆳𑆘𑇀𑆚𑆲𑆸𑆪𑆼𑆑𑆳𑆠𑇀𑆠𑆶𑆬𑆳
𑆩𑆝𑆶𑆨𑆳𑇆𑆑𑆯𑇀𑆬𑆴𑆱𑇀𑆤𑆶𑆱𑆩𑆼𑆨𑆼𑆢𑆂𑆥𑆶
𑆬𑆨𑆶𑆱𑇀𑆩𑆼𑆟𑆤𑆳𑆥𑇀𑆫𑆴𑆪𑇆𑇑𑇗𑇆𑆃𑆫𑇀𑆘𑆶𑆤
𑆇𑆮𑆳𑆖𑇆𑆱𑆶𑆢𑆶𑆩𑆴𑆢𑆁𑆨𑆑𑇀𑆠𑆵𑆝𑆬𑆱𑆢𑆶𑆩
𑆲𑆸𑆢𑇀𑆨𑆳𑆓𑆱𑇀𑆩𑆪𑆳𑆮𑆶𑆝𑇆𑆨𑆴𑆇𑆝𑆱𑇀𑆩𑆴
𑆓𑆝𑆨𑆠𑇀𑆫𑆼𑆢𑆂𑆑𑆫𑇀𑆠𑆴𑆲𑆸𑆮𑆩𑆤𑇀𑆠𑇀𑆫𑇀𑆪𑆮𑇆
𑇑𑇓𑇆𑆱𑆚𑇀𑆘𑆪𑆇𑆮𑆳𑆖𑇆𑆍𑆠𑆢𑇀𑆢𑆮
𑆨𑆩𑆼𑆮𑆲𑆸𑆥𑆳𑆘𑇀𑆚𑇀𑆪𑆩𑇀𑆨𑆨𑆑𑆕𑇀𑆓𑆂𑇆

𑆓𑆵·
𑇗𑇑

𑆩𑆁𑆮𑆳𑆠𑆴𑆩𑆩𑆝𑆼𑆗𑆩𑆑𑆸𑆁𑆬𑆴𑆩𑆢
𑆝𑆬𑆩𑆳 ॥𑇘॥ 𑆮𑆩𑆪𑆩𑆳𑆠𑆾𑆑𑆸
𑆮𑆳𑆤𑆼𑆫𑆲𑆸𑆱𑆩𑆢𑆁𑆥𑆳𑆩𑆳 ॥ 𑆥𑆴𑆁𑆓𑆼𑆠𑆳
𑆝𑆳𑆢𑆸𑆟𑆸𑆱𑆸𑆢𑆑𑆸𑆗𑆪𑆫𑆂 𑆱𑆪𑆩𑆳
𑇙॥ 𑆓𑆭𑆁𑆩𑆳𑆝𑆸𑆩𑆁𑆩𑆳𑆝𑆸𑆩𑆁𑆮𑆳
𑆱𑆴𑆩𑆩𑆑𑆸𑆠𑆩𑆳 ॥ 𑆑𑆼𑆱𑆮𑆳𑆬𑆸𑆤
𑆪𑆂 𑆥𑆢𑆁 𑆲𑆸𑆰𑆳𑆩𑆴𑆫𑆳𑆩𑆱𑆩𑆱𑆂 ॥
𑇑𑇐॥ 𑆝𑆯𑆩𑆁𑆩𑆳𑆝𑆸𑆩𑆁𑆩𑆳𑆝𑆸𑆪𑆩
𑆝𑆸𑆑𑆸𑆠𑆁𑆢𑆫𑆂 ॥ 𑆑𑆴𑆩𑆢𑆼𑆪𑆼𑆩𑆩𑆢𑆳
𑆯𑆳𑆬𑆸𑆲𑆰𑆳𑆩𑆴𑆫𑆳𑆪𑆤𑆂𑆪𑆤𑆂 ॥
𑇑𑇑॥ 𑆪𑆢𑆴𑆱𑆾𑆱𑆫𑆂𑆲𑆸𑆱𑆼𑆪𑆫𑆥𑆳𑆁𑆝𑆼

𑆫𑇀𑆣𑆫𑆂𑇆 𑆠𑆠𑇀𑆫𑆯𑇀𑆫𑆵𑆫𑇀𑆮𑆴𑆘𑆪𑆾𑆨𑆷𑆠𑆴𑆫𑇀𑆣𑇀𑆫𑆶
𑆮𑆳𑆤𑆵𑆠𑆴𑆫𑇀𑆩𑆠𑆴𑆫𑇀𑆩𑆩𑇆𑇗𑇘𑇆𑇄𑆅𑆠𑆴𑆯𑇀𑆫𑆵
𑆩𑆲𑆳𑆨𑆳𑆫𑆠𑆼𑆯𑆠𑆱𑆳𑆲𑆱𑇀𑆫𑇀𑆪𑆳𑆁𑆱𑆁𑆲𑆴𑆠𑆳
𑆪𑆳𑆁𑆮𑆽𑆪𑆳𑆱𑆴𑆑𑇀𑆪𑆳𑆁𑆨𑆵𑆰𑇀𑆩𑆥𑆫𑇀𑆮𑆟𑆴𑆨𑆓
𑆮𑆢𑇀𑆓𑆵𑆠𑆳𑆱𑆷𑆥𑆤𑆴𑆰𑆠𑇀𑆱𑆶𑆧𑇀𑆫𑆲𑇀𑆩𑆮𑆴𑆢𑇀𑆪𑆳
𑆪𑆳𑆁𑆪𑆾𑆓𑆯𑆳𑆱𑇀𑆠𑇀𑆫𑆼𑆯𑇀𑆫𑆵𑆑𑆸𑆰𑇀𑆟𑆳𑆫𑇀𑆘𑆶𑆤𑆱𑆁
𑆮𑆳𑆢𑆼𑆩𑆾𑆑𑇀𑆰𑆪𑆾𑆓𑆾𑆤𑆳𑆩𑆳𑆰𑇀𑆛𑆳𑆢𑆯𑆾
�djo𑆣𑇀𑆪𑆳𑆪𑆂𑇆𑇆𑇆𑇑𑇘𑇆𑇆𑇆𑇆 𑇆

𑆯𑆶𑆨𑆩𑆱𑇀𑆠𑆶𑆱𑆫𑇀𑆮𑆘𑆓𑆠𑆳𑆁𑇆𑆯𑆶𑆨𑆁
𑆯𑇀𑆫𑆵𑆑𑆸𑆰𑇀𑆟𑆳𑆪𑆤𑆩𑆾𑆤𑆩𑆂𑆠𑆠𑇀𑆱𑆠𑇀
𑆯𑇀𑆫𑆵𑆂𑆨𑆓𑆮𑆠𑇀𑆱𑇀𑆮𑆫𑆷𑆥𑆳𑆪𑆖𑆼𑆤𑆩𑆂𑇆𑇆 𑇆

𑆓𑆵𑇇
𑇑𑇑

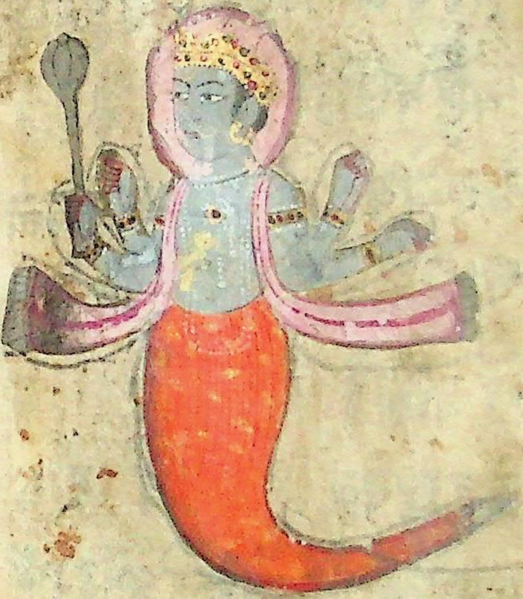

𑆣𑆴𑆫𑇀𑆤𑆴𑆨𑆓𑆮𑆠𑆮𑆩𑆢𑆮𑆪 𑆱
𑆬𑇀𑆬𑆫𑆮𑆱 𑆥𑆴𑆮𑆢𑆠𑇀𑆫𑆴𑆥𑆶𑆬𑆁𑆫𑇀
𑆝𑆷𑆲𑆵𑆩𑆓𑆵𑆁𑆠𑆴𑆓𑆬𑇀𑆪𑆁 𑆑𑆿𑆮𑆬𑇀𑆪𑆁
𑆑𑆼𑆮𑆬𑆼𑆤𑆠𑇀𑆫𑆁𑆱𑆲𑆩𑆲𑆱𑇀𑆫𑆴𑆢𑇀𑆣𑆁𑆬𑆼
𑆱𑆣𑆠𑇀𑆲𑆷 𑆩𑆴𑆮𑆬𑇀𑆬𑆶𑆪𑆁𑆮𑆴𑆫𑆱𑆴𑆢
𑆠𑇀𑆫𑆴𑆮𑆬𑇀𑆬𑆴𑆠𑆁 𑆱𑇀𑆬𑆶𑆫𑆪𑆼𑆓𑆮𑆴𑆤𑆴𑆱
𑆁𑆠𑆬𑇀𑆬𑆶𑆫𑆁𑆲𑆶 𑆢𑆴𑆑𑆼𑆱𑆮 𑆱𑆵𑆲
𑆓𑆮𑆫𑆮𑆱 𑆩𑆮𑆠𑆲𑆴𑆠𑇀𑆫𑆴𑆓𑆾
𑆑𑆁𑆱𑆩𑆮𑆑𑇀𑆫𑆶𑆠𑆓𑆶𑆴𑆠𑇀𑆫𑆴𑆠𑆁 𑆩𑆮
𑆝𑆂𑆥𑆫𑆩𑆢𑇀𑆫𑆫𑆩𑆑𑆽𑆁𑆥𑆫𑆩𑆁𑆥𑆢

𑆓𑆵
𑆩
𑇐

[illegible]
[illegible]
[illegible]
[illegible]
[illegible]
[illegible]
[illegible]
[illegible]
[illegible]
[illegible]
[illegible]
[illegible]

[illegible]
[illegible]
[illegible]
[illegible]
[illegible]
[illegible]
[illegible]
[illegible]
[illegible]
[illegible]

𑆤𑆓𑇀𑆫𑆴𑆑𑆥𑆠𑇀𑆫𑆩𑆑𑆩𑆼𑆤𑆑𑇀𑆬𑆴𑆠𑆴𑆫𑆓

𑆮𑆬𑆬𑆁 𑇑𑇑 𑆤𑆩𑆼𑆮𑆢𑇀𑆫𑆴𑆪𑆼𑆓𑆤𑆑𑇀𑆫𑆶

𑆛𑆑𑆼𑆑𑆴𑆥𑆴𑆣𑆁𑆣𑆮 𑆥𑆤𑆴𑆝𑇀𑆫𑆴𑆤𑆴𑆝𑆁

𑆥𑆠𑇀𑆫𑆴𑆪𑆛𑆑𑆮𑆩𑆥𑆯𑇀𑆫𑆶𑆑𑇀𑆰𑆴 𑇑𑇒

𑆤𑆝𑇀𑆫𑆴𑆤𑆴𑆫𑆝𑇀𑆬𑆤𑆑𑆫𑇀𑆩𑆁𑆤𑆴𑆮𑆾𑆤𑆶

𑆮𑆩𑆵𑆝𑇀𑆫𑆶𑆫𑆁 𑆥𑆑𑆥𑆼𑆁𑆤𑆴𑆤𑆶𑆩

𑆑𑆢𑇀𑆮𑆮𑆝𑇀𑆫𑆩𑆩𑆮𑆑𑇀𑆰𑆴𑆫𑆁 𑇑𑇓 𑆩

𑆮𑆁𑆣𑆝𑇀𑆫𑆶𑆥𑆁𑆮𑆢𑇀𑆩𑆮𑆝𑇀𑆫𑆶𑆛𑆥𑆴𑆤

𑆮𑆝𑇀𑆫𑆶𑆣𑆼 𑆛𑆠𑇀𑆫𑆴𑆑𑆮𑆥𑆶𑆥𑆼𑆤

𑆢𑆫𑇀𑆯𑆽𑆬𑆴𑆝𑇀𑆫𑆮𑆢𑇀𑆝𑆴𑆫𑆁 𑇑𑇔 𑆛

𑆓𑆵
𑆃
𑇓

[illegible]
[illegible]
[illegible]
[illegible]
[illegible]
[illegible]
[illegible]
[illegible]
[illegible]
[illegible]

𑆰𑇀𑆜𑆼𑆪𑆠𑆶𑆝𑇀𑆫𑆥𑆑𑆩𑆮𑆴𑆗𑇀𑆫𑆠 𑆩𑆒𑆴
𑆫𑆷𑆩𑆪𑆽𑆮𑆼𑆢𑇀𑆫𑆠𑆝𑆷𑆢𑇀𑆫𑆠𑆥𑆩𑆼
𑆪𑆼𑆁𑆜𑆷𑆮𑆩𑆯𑆷𑆠𑆼𑆬𑆠𑆶𑆓𑆜𑆬𑆩𑇀𑆟
𑆫𑆢𑇀𑆣𑆴𑆱𑆴𑆢𑇀𑆣𑆴 𑆠𑆑𑆠𑆶𑆮𑆽𑆱𑇀𑆪𑆮𑆵𑆑𑆓𑆵
𑆮𑇀𑆫𑆩𑆑𑆓𑆵𑆠𑆥𑆴𑆤𑇀𑆠𑆬𑆳 𑆃𑆡𑆶𑇀𑆩
𑆱𑆽𑆧𑆷𑆫𑆵𑆑𑆓𑆵𑆫𑆴𑆥𑆶 ~ 𑆮𑆢
𑆱𑆠 𑇙 𑆠𑇀𑆫𑆴𑆨𑆴𑆬𑇀𑆬𑆼𑆁𑆮𑆴𑆨𑆬𑆑
𑆱𑆁𑆥𑆶𑆜𑆷𑆱𑇀𑆤𑆴𑆑𑆩𑆠𑇀𑆫𑆴𑆑𑆁 𑆫𑆷𑆮𑇀𑆩
𑆮𑆴𑆰𑇀𑆟𑆶𑆩𑆢𑆝𑆼𑆮𑆼𑆩𑆣𑆶𑆫𑆑𑆚𑇀𑆕
𑆱𑆑 𑇑𑇐 𑆩𑆑𑇀𑆫𑆴𑆠𑆴𑆮𑆴𑆣𑆼

𑆯𑇀𑆫𑆽𑆮𑆪𑆼𑆝𑆴𑆬𑆑𑆫𑆴𑆩𑆮𑆠𑆂 𑆤𑆴
𑆜𑆪𑆘𑇀𑆚𑆨𑆶𑆪𑆽𑆤𑆼𑆩𑆽𑆮𑆸𑆢𑇀𑆣𑆴𑆮𑆴𑆑𑆸𑆁𑆥𑇀𑆫
𑆥𑆢𑇀𑆪𑆠𑆼 𑇑𑇓 𑆇𑆘𑆽𑆮𑆓𑆢𑆥𑆲𑆨𑆶
𑆥𑆴𑆘𑇀𑆚𑆬𑆲𑆮𑆳𑆁𑆥𑆵𑆪𑆑𑆂 𑆩𑆥𑆑𑇀𑆰
𑆣𑆑𑇀𑆠𑆴𑆰𑆶𑆥𑆴𑆨𑆶𑆜𑆽𑆓𑇀𑆫𑆴𑆥𑆫𑆴𑆑𑆵
𑆠𑇀𑆫𑆴𑆠𑆂 𑇔𑇑 𑆠𑆨𑆷𑆩𑆝𑆼𑆥𑇀𑆫𑆴𑆠𑆮𑆢𑇀𑆣𑆴
𑆨𑆶𑆢𑆩𑆟𑇀𑆝𑆬𑆩𑆼𑆮𑆱 𑆲𑆠𑆩𑆮𑆨𑆶𑆝-
𑆩𑆝𑆼𑆮𑆴𑆣𑆷𑆩𑆘𑇀𑆚𑆫𑆮𑆨𑆩𑆂 𑆠𑆢𑆷𑆨𑆴
𑆠𑆁𑆩𑆲𑆾𑆬𑆴𑆠𑆣𑇀𑆮𑆩𑆲𑆼𑆨𑆷𑆫𑆁𑆩𑆁
𑆩𑆩𑆵𑆠𑆁𑆩𑆽𑆮𑆑𑆠𑆸𑆁𑆩𑆖𑆬𑆑𑆫
𑆩𑆼𑆠𑆩 𑇑𑇕 𑆪𑆴𑆮𑆽𑆴𑆲𑆠𑇀𑆨𑆷𑆩𑆵

𑆜𑆼𑆮𑆽𑆮𑆴𑆩𑆬𑆱𑆟𑆱𑆼𑆠𑆩 𑆮𑆴𑆤𑆴
𑆬𑆁𑆥𑆫𑆮𑆼𑆢𑆶𑆢𑆼𑆮𑆴𑆦𑆕𑆢𑆣𑆽𑆠𑆟𑆂
𑇑𑇕 𑆩𑆥𑆮𑆑𑆸𑆠𑆴𑆬𑆑𑆁𑆩𑆣𑆳
𑆮𑆼𑆰𑆶𑆟𑆠𑆽 𑆩𑆑𑆁𑆮𑆼𑆰𑆶𑆟𑆁𑆠𑆷
𑆩𑆝𑆮𑆢𑆶𑆮𑆴𑆪𑆵𑆬𑆴𑆁𑆟 𑇑𑇒 𑆩𑆮
𑆟𑆂𑆥𑆬𑆴𑆥𑆩𑆝𑆠𑆱𑆮𑆾𑆑𑆽𑆩𑆴
𑆫𑆩𑆥𑆴 𑆩𑆮𑆟𑆂𑆑𑆸𑆝𑆴𑆩𑆢𑆿𑆑𑆼𑆩
𑆮𑆩𑆑𑆶𑆝𑆴𑆰𑆶𑆝𑆴 𑇑𑇓 𑆩𑆬
𑆫𑆮𑆩 𑆪𑆼𑆜𑆼𑆠𑆮𑆴𑆰𑆶𑆬𑆁𑆮𑆫𑆽
𑆩𑆝𑆴𑆁𑆟𑆴𑆫𑆶𑆁𑆫 𑆣𑆥𑆠𑆶𑆩
𑆮𑆴𑆑𑆼𑆪𑆁𑆮𑆴𑆑𑆩𑆼𑆢𑆴𑆮𑆬𑆴𑆟

[illegible]
[illegible]
[illegible]
[illegible]
[illegible]
[illegible]
[illegible]
[illegible]
[illegible]
[illegible]
[illegible]

𑆠𑇀𑆫𑆴𑆱𑆩𑆴𑆩𑆴𑆠𑇀𑆫𑆶𑆪𑆼𑆠𑇀 𑇗𑇓 𑆇𑆓𑇀𑆫
𑆑𑇀𑆫𑆷𑆫𑆨𑆪𑆂 𑆑𑇀𑆫𑆷𑆫𑆁𑆨𑆮𑆼𑆢𑇀𑆑𑇀𑆫𑆷𑆫𑆁𑆱𑆽𑆮
𑆱 𑆢𑆴𑆑𑇀𑆫𑆷𑆫𑆁𑆪𑆼𑆤𑆴𑆬𑆑𑆴𑆑𑆫
𑆨𑆮𑆼𑆢𑇀𑆮𑆘𑇀𑆫𑆤𑆠𑇀 𑇗𑇔 𑆱𑆥𑆳𑆢𑇀
𑆮𑆴 𑆱𑆮𑇀𑆫𑆓𑆴𑆫𑆁𑆨𑆫𑆲𑆷𑆤𑇀𑆫𑆁𑆮𑆬𑆴
𑆠𑆁 𑆮𑆴𑆢𑇀𑆫𑆤𑆱𑆑𑆬𑆳𑆯𑇀𑆫𑆵𑆁𑆪
𑆱𑆶𑆁𑆮𑆼𑆱𑆨𑆮𑆼𑆱𑆮𑆴𑆠𑇀 𑇗𑇕 𑆱𑆁
𑆦 𑆥𑆶𑆁𑆑𑇀𑆰𑆽𑆁𑆑𑇀𑆰𑆼𑆁𑆱𑆲𑆴𑆩𑆴𑆁𑆱𑆑𑇀𑆫𑆴 𑆮𑆴
𑆠𑆼 𑆬𑆞𑆷𑆱𑆠𑇀𑆫𑆶𑆥𑆢𑆼𑆞𑆮𑆼𑆤𑆪𑆽𑆓
𑆤𑆱𑆱𑆫𑇗 𑆮𑆱𑆴𑆪𑆂𑆱𑆂
𑆥𑆽𑆠𑇀𑆫𑆼𑆮𑆱𑆠𑇀𑆫𑆶𑆱𑆥𑇀𑆫𑆴𑆯𑇀𑆪𑆷𑆑𑆂

[illegible]

[illegible] 𑇓𑇐 [illegible]

[illegible]

[illegible]

[illegible] 𑇓𑇑 [illegible]

[illegible]

[illegible]

[illegible]

[illegible] 𑇓𑇒 [illegible]

[illegible]

[illegible]

[illegible]

𑆲𑆷𑆠𑆼 𑇓𑇒 𑆯𑇀𑆫𑆵𑆨𑆓𑆮𑆳𑆤𑆶𑆮𑆳𑆖
𑆢𑇀𑆮𑆴𑆑𑆫𑆮𑆴𑆣𑆥𑇀𑆫𑆩𑆼𑆫𑆮𑆪𑆩𑇀𑆮𑆸𑆓
𑆫𑆼𑆠𑇀𑆫𑆴𑆑𑆼 𑆤𑆴𑆫𑆬𑆩𑇀𑆥𑆶𑆫𑆠𑆑𑇀𑆫𑆶𑆫𑆪
𑆲𑆫𑆩𑆼𑆬𑆪𑆁𑆓𑆳𑆠 𑆤𑆴𑆫𑆬𑆩𑇀𑆥𑆶𑆥
𑆢𑆼𑆥𑆶𑆥𑆶𑆩𑆴𑆠𑆼𑆮𑆴𑆢𑆬𑆠𑆶𑆁𑆓𑆠𑆼 𑇅
𑆱𑆶 𑆤𑆴𑆮𑆠𑆶𑆠𑆼𑆑𑇀𑆰𑆴𑆪𑆨𑆮𑆪𑆩𑆶𑆁𑆮𑆼
𑆢𑆩𑆼𑆮𑆢𑆮𑆴𑆝 𑇅 𑆩𑆠𑇀𑆠𑆫𑆮
𑆩 𑇅 𑆬𑆵𑆮𑆼𑆬𑆵𑆮𑆠𑇀𑆫𑆴𑆬𑆵𑆮𑆼𑆫𑆫
𑆯𑇀𑆫𑆵 𑆩𑆶𑆬𑆵𑆮𑆩𑆬𑆵𑆮𑆴𑆁𑆠𑆶 𑆤𑆴𑆤𑆠𑆩
𑆃 𑆢𑆩𑆑𑆼𑆫𑆩𑆬𑆵𑆮𑆂𑆑𑆼𑆫𑆬𑆵𑆮
𑇑 𑆢𑆴 𑇅 𑆯𑇀𑆫𑆵𑆨𑆓𑆮𑆳𑆤𑆶𑆠𑆮𑆳𑆖 𑇅 𑆩

𑆬𑆤𑆩𑆴𑆑𑆮𑆼𑆢𑇀𑆮𑆼𑆥𑆷𑆫𑇀𑆮𑆂𑆱𑆸
𑆫𑆠𑆱𑆟 𑆥𑆶𑆑𑆱𑆁𑆥𑆴𑆮𑆼𑆠𑆴𑆲𑆷𑆁
𑆱𑆬𑆵𑆮𑆷𑆤𑆬𑆵𑆮𑆴 𑆥𑆬𑆤
𑆉𑆮𑆱 𑆓𑆼𑆤𑆲𑇀𑆫𑆷𑆥𑆴𑆁𑆲𑇀𑆫𑆽𑆱
𑆲𑇀𑆫𑆽𑆱𑆟𑆷𑆤𑆩𑆴𑆑𑆼𑆁 𑆥𑆛𑆲𑇀𑆫𑆵
𑆲𑆷𑆁𑆑𑆮𑆁𑆲𑇀𑆫𑆽𑆱𑇀𑆦𑇀𑆫𑆴𑆁𑆲𑇀𑆫𑆽𑆱𑆴𑆫𑆑𑇀𑆬𑆵𑆁
𑆱𑆵𑆙𑆓𑆮𑆤𑆉𑆮𑆱 𑆥𑆪𑆵𑆮
𑆱𑆲𑇀𑆫𑆤𑆱𑆱𑆁𑆮𑆱𑆑𑇀𑆰𑆠𑆬𑆼
𑆲𑆱𑆤𑆩𑆴𑆑𑆼𑆱 𑆥𑆼𑆢𑆒𑆷𑆁
𑆱𑆱𑆽𑆦𑆮𑆬𑆴𑆁𑆠𑆷𑆢𑆤𑆱𑆷𑆁
𑆦𑆱𑆼𑆑𑆟𑆩𑆴𑆝 𑆪 𑆥𑆶𑆑

///

[illegible]
[illegible]
[illegible]
[illegible]
[illegible]
[illegible]
[illegible]
[illegible]
[illegible]
[illegible]
[illegible]

𑆥𑆕𑆴𑆁 𑆛𑆼𑆢𑆼𑆤𑆰𑆷𑆑𑆾𑆠𑆼𑆮𑆢𑆴
𑆑𑆰𑆫𑆴𑆑𑆰𑆫𑆼𑆮𑆱 𑆑𑆰𑆫𑆴
𑆑𑆰𑆫𑆨𑆪𑆑𑆿𑆫𑆑𑆵𑆮𑆼𑆥𑆪𑆢𑆠𑆂
𑆓𑆵𑆠𑆨𑆓𑆵𑆠𑆑𑆠𑆲𑆷𑆂 𑆑𑆴𑆩𑆲𑆽
𑆩𑆨𑆷𑆩𑆤𑆢𑆽𑆂 𑆔𑆂𑆥𑆫𑆥𑆢
𑆫𑆜𑆪 𑆨𑆟𑆥𑆢𑇀𑆣𑆢𑆴𑆫𑆤𑆠𑆂
𑆓𑆑𑇀𑆫𑆫𑆥𑇀𑆫𑆮𑆧𑇀𑆫𑆠𑆼𑆫𑆠𑆴𑆩𑆼
𑆲𑆠𑆴𑆜𑆪𑆠 𑆓𑆝𑇀𑆓𑆵𑆠𑆪𑆩
𑆪𑆢𑇀𑆫𑆵𑆓𑆵𑆮𑆴𑆝𑇀𑆓𑆵𑆲𑆢𑇀𑆣𑆴𑆩𑆁𑆨𑆴𑆠𑆂
𑆨𑆮𑆱𑆨𑆷𑆨𑆥𑆵𑆓𑆵𑆠𑆠𑆨𑆢𑇀𑆫𑆵
𑆠𑆪𑆨𑆲𑆷𑆩𑆼𑆠 𑆨𑆠𑆴𑆮𑆪𑆢𑆴

𑆮𑆂 𑆯𑇀𑆫𑆶𑆠𑆂 𑆓𑆶𑆟𑆴𑆤𑆪𑆠𑆴𑆤𑆓𑆶𑆟𑆴
𑆪𑆂 𑆨𑆑𑇀𑆠𑆼𑆰𑆶𑆘𑇀𑆚𑆳𑆤𑆵𑆑𑆫𑇀𑆩𑆩𑆤𑆬𑆲𑆷
𑆠𑆶𑆁𑆓𑆶𑆟𑆴𑆂 𑆤𑆰𑇀𑆛𑆢𑆸𑆰𑇀𑆛𑆁𑆥𑆥𑆢𑆳𑆁
𑆜𑆁𑆢𑆂 𑆨𑆶𑆥𑆶𑆫𑆩𑆮𑆁 𑆥𑆁𑆠𑆁𑆱
𑆫𑆕𑇀𑆩𑆽𑆮𑆮𑆴𑆰𑇀𑆟𑆶𑆢𑆘𑆲𑆷𑆨𑇁𑆩𑆁
𑆨𑆤𑆑𑇀𑆰𑆼𑆠𑆥𑆮𑆁𑆥𑆷𑆪𑆽𑆮𑆢𑆩𑆑𑇀𑆫𑆽𑆜𑆼
𑆮𑆂 𑆓𑆵𑆠𑆳𑆨𑇀𑆪𑆳𑆱𑆼𑆥𑆜𑆼𑆢𑆷𑆩𑆶𑆮𑆴
𑆯𑇀𑆬𑆾𑆑𑆁𑆨𑆢𑆼𑆮𑆠𑆼 𑆓𑆵𑆠𑆳𑆓𑆕𑇀𑆓𑆾𑆢
𑆑𑆁𑆥𑆵𑆠𑇀𑆮𑆳𑆥𑆶𑆤𑆫𑇀𑆘𑆤𑇀𑆩𑆤𑆮𑆴𑆢𑇀𑆪𑆠𑆼 𑆥𑆾
𑆇𑆯𑆴𑆰𑆵𑆑𑆸𑆰𑇀𑆟𑆬𑆫𑆩𑆼𑆁𑆮𑆱𑆼𑆓𑆵𑆠
𑆩𑆁𑆱𑆩𑆨𑇀𑆪𑆶𑆠𑇀𑆱𑆩𑆩𑆳𑆥𑆶𑆁 𑆯𑆶𑆜𑆩

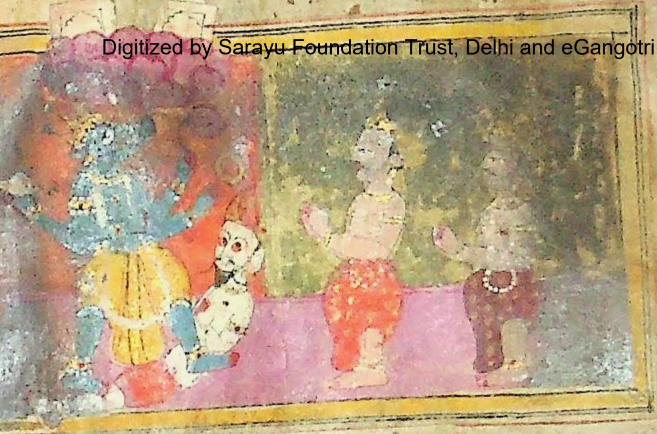

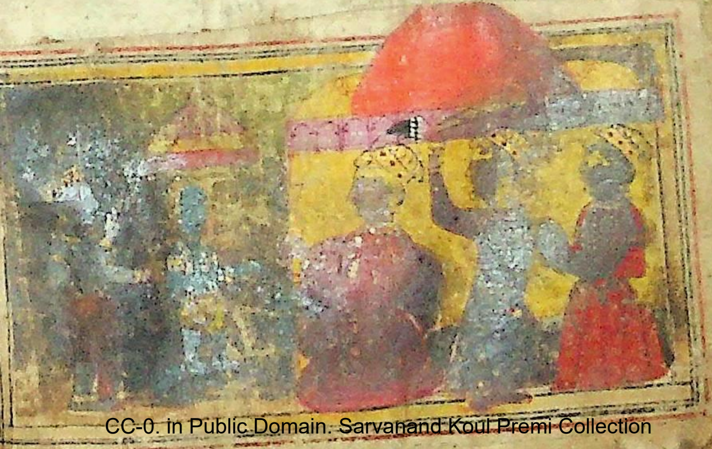

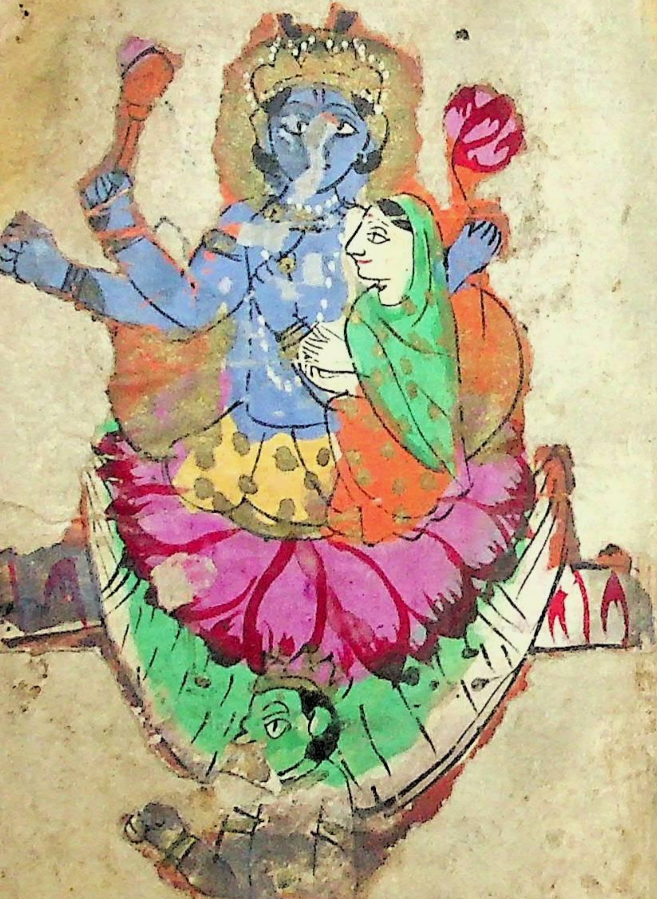

[illegible]

𑆱𑆫𑇀𑆮𑆠𑆂𑆥𑆳𑆟𑆴𑆥𑆳𑆢𑆁𑆠𑆠𑇀𑆱𑆫𑇀𑆮𑆠𑆾𑆑𑇀𑆰𑆴
𑆯𑆴𑆫𑆾𑆩𑆶𑆒𑆁𑇆𑆱𑆫𑇀𑆮𑆠𑆂𑆯𑇀𑆫𑆶𑆠𑆴𑆩𑆬𑇀𑆬𑆾
𑆑𑆼𑆱𑆫𑇀𑆮𑆩𑆳𑆮𑆸𑆠𑇀𑆪𑆠𑆴𑆰𑇀𑆜𑆠𑆴𑇆𑇑𑇆 [illegible]

[illegible]

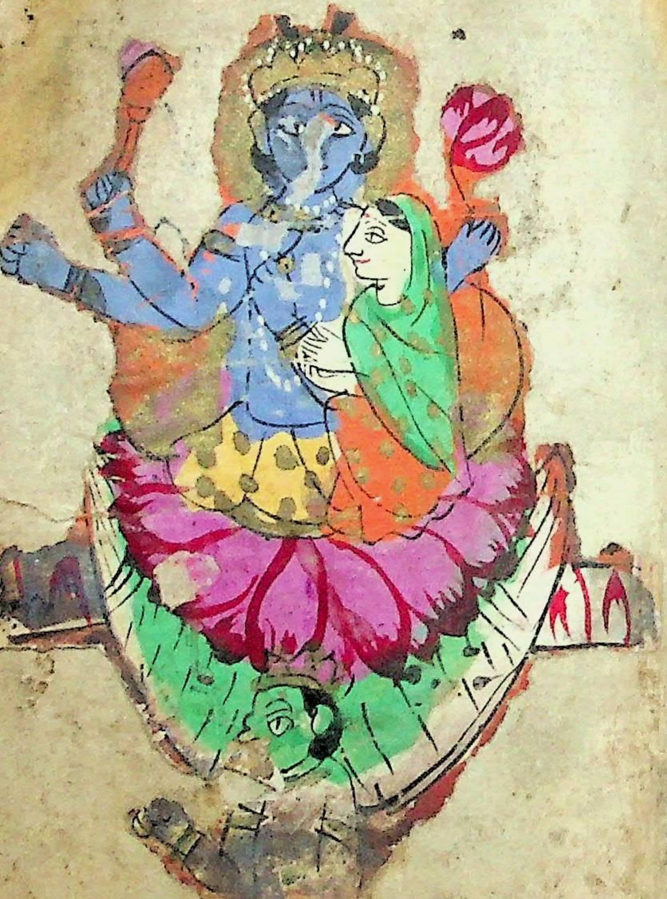

[illegible]
[illegible]
[illegible]

𑆱𑆫𑇀𑆮𑆠𑆂𑆥𑆳𑆟𑆴𑆥𑆳𑆢𑆁𑆠𑆠𑇀𑆱𑆫𑇀𑆮𑆠𑆾𑆑𑇀𑆰𑆴
𑆯𑆴𑆫𑆾𑆩𑆶𑆒𑆁𑇆𑆱𑆫𑇀𑆮𑆠𑆂𑆯𑇀𑆫𑆶𑆠𑆴𑆩𑆬𑇀𑆬𑆾
𑆑𑆼𑆱𑆫𑇀𑆮𑆩𑆳𑆮𑆸𑆠𑇀𑆪𑆠𑆴𑆰𑇀𑆜𑆠𑆴𑇆[illegible]𑇆[illegible]
[illegible]
[illegible]
[illegible]
[illegible]𑇆[illegible]𑇆𑆑𑆮𑆴𑆁𑆥𑆶
𑆫𑆳𑆟𑆩𑆤𑆶𑆯𑆳𑆱𑆴𑆠𑆳𑆫𑆩𑆟𑆾𑆫𑆟𑆵
𑆪𑆳𑆁𑆱𑆩𑆤𑆶𑆱𑇀𑆩𑆫𑆼𑆢𑇀𑆪𑆂𑇆𑆱𑆫𑇀𑆮𑆱𑇀𑆪𑆣𑆳𑆠𑆳
𑆫𑆩𑆖𑆴𑆤𑇀𑆠𑇀𑆪𑆫𑆷𑆥𑆩𑆳𑆢𑆴𑆠𑇀𑆪𑆮𑆫𑇀𑆟𑆁𑆠
𑆩𑆂𑆥𑆫𑆱𑇀𑆠𑆳𑆠𑇀𑇆[illegible]𑇆𑆈𑆫𑇀𑆣𑇀𑆮𑆩𑆷𑆬𑆩𑆣𑆂
𑆯𑆳𑆒𑆩𑆯𑇀𑆮𑆠𑇀𑆡𑆁𑆥𑇀𑆫𑆳𑆲𑆶𑆫𑆮𑇀𑆪𑆪𑆁𑇆𑆗

𑆲𑆁𑆱𑆴𑆪𑆨𑆸𑆥𑆑𑇀𑆰𑆠𑆴𑆪𑆱𑆷𑆁𑆮𑆼𑆢𑆱𑆮𑆼
𑆢𑆮𑆴𑆠𑆷 𑇆𑇕𑇆 𑆱𑆖𑆨𑆸𑆱𑆤𑇀𑆢𑆲𑆢𑆴
𑆱𑆠𑇀𑆫𑆴𑆮𑆴𑆣𑆷𑆱𑆠𑆷𑆂𑆱𑆢𑆷𑆠𑆴𑆑𑇀𑆬𑆴𑆮𑆱𑆥𑆼
𑆢𑆁𑆮𑆣 𑇆 𑆮𑆼𑆢𑆼𑆰𑇀𑆮𑆱𑆽𑆒𑆢𑆱𑆼𑆮𑆮𑆼𑆲𑆼
𑆮𑆼𑆢𑆠𑆷𑆢𑆮𑆼𑆢𑆮𑆴𑆢𑆼𑆯𑆸𑆱𑆤𑇀𑆢𑆱𑆳 𑇆
𑇆𑇖𑇆 𑆱𑆤𑇀𑆢𑆮𑆜𑆮𑆱𑆑𑆷𑆠𑆷𑆱𑆲𑆬𑆵
𑆩𑆁𑆮𑆱𑆑𑆷𑆤 𑇆 𑆱𑆳𑆱𑆼𑆮𑆽𑆰𑇀𑆛𑆴𑆱𑆱𑆲𑆁
𑆠𑆼𑆯𑇀𑆖𑆠𑆴𑆫𑆮𑆽𑆯𑇀𑆫𑆴𑆪𑆼𑆱𑆴𑆱𑆼 𑇆𑇗𑇆 𑆪𑆴𑆱𑆁
𑆓𑆵𑆠𑆱𑆷𑆮𑆼𑆮𑆽𑆮𑆱𑆼𑆠𑆷𑆱𑆴𑆑𑆷𑆠𑆴𑆥𑆳𑆝𑇀
𑆮𑆁 𑇆 𑆠𑆼𑆮𑆢𑆁𑆱𑆥𑆷𑆲𑆴𑆱𑇀𑆫𑆼𑆑𑆼𑆠𑆷𑆠𑆳𑆮𑆮
𑆤𑆱𑆁𑆱𑆪𑆂 𑇆𑇘𑇆 𑆅𑆠𑆴𑆯𑇀𑆫𑆵𑆱𑆥𑇀𑆫𑆼𑆑𑆵
𑆓𑆵𑆠𑆾𑆥𑆼𑆯𑇀𑆪𑆳 𑇆 𑇆 𑇆

𑆯𑇀𑆮𑆫𑆱𑆁𑆮𑆳𑆢𑆼𑆯𑇀𑆫𑆵𑆢𑆶𑆫𑇀𑆓𑆳𑆲𑆸𑆢𑆪𑆱𑇀𑆠𑆺𑆠𑇀𑆫𑆁
𑆱𑆩𑆳𑆥𑇀𑆠𑆳 𑇆 𑇐 𑇆 𑇑 𑇆
𑆓𑆥𑆫𑇀𑆱𑆁𑆑𑆶𑆫𑆼𑆮𑆱
𑆓𑆁𑆱𑆩 𑇆 𑆃𑆤𑆶𑆱𑇀𑆠𑆶𑆥𑇀𑆖𑆳𑆤𑇀𑆢
𑆫𑆲𑆫𑆲𑆴𑆮𑆑𑆫𑆂 𑇆 𑆯𑇀𑆫𑆵𑆓
𑆟𑆼𑆯𑆳𑆪𑆤𑆩𑆂 𑇆 𑆖𑆼𑆢𑆼
𑆝𑆼𑆱𑆥𑆴𑆠𑆬𑆴𑆠𑇀𑆫𑆼𑆥𑆸𑆥𑆳𑆼
𑆮𑆴𑆩𑆵𑆬𑆼𑆱𑆪𑆳𑆩𑆼𑆢𑆼𑆲𑆪𑆩
𑆠𑆴𑆓𑆠𑇀𑆫𑆼𑆤𑆶𑆩𑆼𑆢𑆮𑆢𑆴𑆂 𑇆
𑆤𑆫𑆵𑆁𑆠𑇀𑆫𑆴𑆓𑆶𑆤𑆓𑆢𑆴𑆁𑆠𑇀𑆥
𑆥𑆠𑆶𑆮𑆼𑆁𑆥𑆴𑆱𑆼𑆓𑆼𑆥
𑆮𑆴𑆮𑆴𑆢𑆫𑆁𑆑𑆼𑆮𑆴𑆠𑆴𑆂𑆑𑆼𑆮𑆴

𑆰𑆼𑆟𑆂 ॥𑇑𑇐॥ 𑆮𑆶𑆠𑆶𑆢𑇀𑆪𑆁 𑆱𑆑𑆬
𑆮𑆳𑆖𑆩𑆼𑆑𑆩𑆠𑆶𑆢𑆴𑆁𑆗𑆶 ।
𑆕𑆶𑆥𑇀𑆬𑆼𑆁𑆟𑆴𑆩𑆴𑆮𑆩𑆠𑆁𑆥𑇀𑆬𑆤
𑆱𑇀𑆩𑆼𑆑𑆩𑆳 ॥ 𑆓𑆫𑆶𑆝𑆁𑆢𑆁𑆑𑆴
𑆩𑆥𑆴𑆪𑆠𑆠𑆂𑆑𑆳𑆫𑆱𑇀𑆠𑇀𑆫𑆴𑆮𑆑𑆶
𑆥𑆁 ॥ 𑆠𑇀𑆫𑆴𑆩𑆶𑆮𑆼𑆥𑆮𑆴𑆠𑇀𑆫𑆢𑆠𑆁
𑆑𑆼𑆮𑆬𑆴𑆂𑆑𑆼 𑆠𑇀𑆫𑆴𑆮𑆼𑆟𑆂 ॥𑇓॥ 𑆢
𑆩𑇀𑆫𑆂𑆑𑆁𑆢𑇀𑆫𑆠𑆮𑆢𑆓𑆠𑆼𑆢𑆼𑆩𑆼
𑆮𑆼𑆠𑆴𑆠𑆶 ॥ 𑆲𑇀𑆫𑆵𑆓𑆼𑆢𑆵𑆁𑆩𑆩𑆫𑆩
𑆠𑆥𑆠𑆼𑆥𑆩𑆼𑆑𑆩𑆶𑆩𑆲𑆼 ॥ 𑆥𑆮𑆼 ।
𑆩𑆁𑆮𑆩𑆩𑆫𑆩𑆠 ॥ 𑆪𑆳𑆑𑆁𑆥𑆟𑆁𑆠
𑆱𑆶𑆤𑆑𑆁 ॥ 𑆠𑇀𑆫𑆴𑆩𑆶𑆮𑆼𑆥𑆮𑆴𑆠𑇀𑆫𑆴

𑆩𑆴𑆁 𑆱𑆶𑆁
𑇓𑇗

𑆠𑆢𑆳 𑆑𑆼 𑆮𑆴𑆣𑆴𑆂 𑆑𑆼 𑆤𑆴𑆰𑆼𑆣𑆂 ॥
𑇓 ॥ 𑆪𑆢𑇀𑆨𑆴 𑆠𑇀𑆫𑆴𑆱𑆶𑆁 𑆩𑆑𑆬𑆟𑆮
𑆁𑆱𑆩𑆫𑆼𑆑𑆓𑆠 ॥ 𑆥𑆮𑆵𑆱
𑆥𑆤𑆤𑆩𑆴𑆬𑆳𑆥𑆬𑆵𑆮𑆩𑆠𑆸
𑆩𑆤 ॥ 𑆪𑆢𑇀𑆫𑆵𑆓𑆼𑆩𑆩𑆫𑆩𑆠
𑆪𑆱𑆼𑆠𑆸𑆮𑆼𑆑𑆢𑆸𑆑𑆶𑆠𑆁 ॥ 𑆮𑆴𑆱𑆼
𑆱𑆼𑆥𑆮𑆴𑆮𑆴𑆠𑆢𑆳 𑆑𑆼 𑆮𑆴𑆣𑆴𑆂 𑆑𑆼
𑆤𑆴𑆰𑆼𑆣𑆂 ॥ 𑇔 ॥ 𑆪𑆢𑇀𑆫𑆼𑆬𑆤
𑆮𑆴𑆣𑆴𑆓𑆠𑆂 𑆩𑆓𑆫𑆼𑆥𑆓𑇀𑆫𑆂 ।
𑆝𑆮𑆬𑇀𑆬𑆵𑆮𑆼𑆤𑆪𑆥𑆫𑆴𑆓𑆠𑆁𑆩
𑆩𑆱𑆼𑆑𑆶𑆠𑆩 ॥ 𑆜𑆮𑆳𑆵𑆠
𑆤𑆪𑆥𑆫𑆴𑆓𑆠𑆩𑆴𑆮𑇀𑆫𑆴𑆠𑆫𑆶

𑆫𑆷𑆥𑆁𑇅𑆠𑇀𑆫𑆴𑆩𑆽𑆠𑇀𑆫𑆲𑆼𑆥𑆳𑆮𑆴𑆮𑆴𑆢𑆫
𑆠𑆁𑆑𑆼𑆮𑆴𑆠𑆴𑆂𑆑𑆼𑆤𑆴𑆖𑆼𑆟𑆂𑇅𑇖𑇅
𑆩𑆑𑇀𑆰𑆶𑆮𑆼𑆲𑆸𑆁𑆥𑆳𑆫𑆩𑆮𑆥𑆁𑆑𑆨𑆑𑇀𑆰𑆶
𑆮𑆼𑆲𑆩𑆫𑆷𑆥𑆁𑇅𑆮𑆑𑇀𑆰𑆶𑆑𑇀𑆰𑆁𑆨𑆑𑆳
𑆬𑆮𑆪𑆪𑆩𑆼𑆑𑆩𑆠𑇀𑆫𑆶𑆠𑆶𑆢𑆴𑆁𑆑𑆷𑇅
𑆑𑆷𑆢𑇀𑆮𑆴𑆘𑆁𑆩𑆲𑆸𑆠𑆴𑆠𑆠𑆓𑆩𑆶
𑆑𑆩𑆨𑆫𑆷𑆥𑆁𑇅𑆠𑇀𑆫𑆴𑆩𑆽𑆠𑇀𑆫𑆲𑆼𑆥𑆳𑆮𑆴
𑆮𑆴𑆢𑆫𑆠𑆁𑆑𑆼𑆮𑆴𑆠𑆴𑆂𑆑𑆼𑆤𑆴𑆖𑆼𑆟𑆂
𑇅𑇗𑇅𑆑𑆲𑆑𑆁𑆜𑆁𑆑𑆴𑆩𑆥𑆴𑆩𑆪𑆠
𑆠𑆽𑆮𑆑𑆶𑆑𑆶𑆩𑆴𑆶𑇅𑆬𑆵𑆮𑆤𑇀𑆢𑆶
𑆘𑆴𑆨𑆴𑆠𑆩𑆢𑆫𑆢𑆼𑆲𑆓𑆶𑆮𑆩𑆶
𑆮𑆑𑆩𑆂𑇅𑆥𑆁𑆮𑆼𑆝𑆼𑆢𑆂𑆥𑆴𑆬𑆓

वि॰
मु॰
३७

𑆓𑆠𑆼𑆒𑆴𑆩𑆤𑆼𑆥𑆴𑆩𑆠𑇀𑆫𑆼𑇅𑆮𑆴𑆰𑇀𑆟𑆶
𑆓𑆶𑆲𑇀𑆪𑆼𑆥𑆮𑆴𑆮𑆴𑆢𑆫𑆠𑆁𑆑𑆼𑆮𑆴𑆠𑆴𑆂
𑆑𑆼𑆤𑆴𑆮𑆴𑆟𑆂𑇆𑇑𑇆𑆑𑆩𑆸𑆨𑆼𑆢𑆁𑆑𑆴
𑆩𑆥𑆴𑆲𑆓𑆮𑆑𑇀𑆫𑆴𑆣𑆩𑆠𑇀𑆫𑆣𑇀𑆫𑆥𑆢𑇀𑆫𑆶𑆂
𑇆𑆩𑆮𑆁𑆮𑆼𑆲𑆶𑆁𑆓𑆓𑆤𑆩𑆢𑇀𑆫𑆮𑆁𑆥𑇀𑆫
𑆫𑆶𑆠𑆲𑆶𑆑𑆩𑆩𑇆𑆣𑆶𑆫𑆠
𑆪𑆼𑆩𑆩𑆫𑆩𑆥𑆤𑆼𑆓𑆲𑆶𑆠𑆼𑆠𑇀𑆫𑆮𑆴
𑆬𑆵𑆤𑆼𑇆𑆮𑆴𑆰𑇀𑆟𑆶𑆓𑆶𑆲𑇀𑆪𑆼𑆥𑆮𑆴𑆮𑆴𑆢
𑆫𑆠𑆁𑆑𑆼𑆮𑆴𑆠𑆴𑆂𑆑𑆼𑆤𑆴𑆮𑆴𑆟𑆂𑇆𑇒
𑆩𑆲𑆁𑆩𑆲𑆶𑆁𑆥𑆫𑆩𑆩𑆠𑆼𑆱𑆠𑇀𑆫𑆑
𑆬𑆥𑆠𑇀𑆫𑆑𑇀𑆫𑆶𑆠𑇆𑆩𑆪𑆓𑆲𑆼𑆢𑆢
𑆫𑆩𑆤𑆴𑆬𑆩𑆠𑇀𑆫𑆴𑆑𑆤𑆶𑆓𑆬𑆵𑆥𑆁𑇆

𑆠𑇀𑆫𑆽𑆬𑆾𑆑𑇀𑆪𑆁 𑆤𑆴𑆓𑆩 [illegible]
[illegible] 𑇆 [illegible]
[illegible]
[illegible] 𑇆 𑇗 𑇆 𑇆 𑆅𑆠𑆴 [illegible]
[illegible] 𑆱𑆩𑆳𑆥𑇀𑆠𑆩𑇀 𑇆 [illegible]
[illegible] 𑆬𑆴𑆒𑇀𑆪𑆠𑆼 𑇆
[illegible]
[illegible] 𑇆 [illegible]
[illegible] 𑇆 [illegible]
[illegible]
[illegible] 𑇆 [illegible]
[illegible] 𑇆 [illegible]

𑆪𑆠𑇀𑆢𑆼𑆮𑆼𑆢𑆼𑆮𑆑𑆵𑆤𑆢𑆼𑆤𑆁 ॥ 𑆬
𑆪𑆠𑆬𑆪𑆠𑆢𑆾𑆢𑇀𑆫𑆴𑆮𑆁𑆩𑆣𑇀
𑆤𑆵𑆥𑆂 ॥ 𑆬𑆪𑆠𑆬𑆪𑆠𑆨𑆼𑆱𑇀𑆥𑆸
𑆨𑆬𑆂 𑆑𑆼𑆨𑆬𑆑𑇀𑆫𑆾 ॥ 𑆬𑆣𑇀𑆪𑆠𑆬𑆪
𑆠𑆥𑆱𑇀𑆥𑆵𑆜𑆫𑆫𑆨𑆼𑆨𑆓𑆢𑆂 ॥ ૨
𑆨𑆓𑆢𑇀𑆣𑆼𑆠𑇀𑆮𑆨𑆶𑆬𑆴𑆥𑆲𑆪𑆼 ॥
𑆢𑆮𑆠𑆶𑆨𑆼𑆑𑆠𑆶𑆬𑆴𑆪𑆠𑆶𑆨𑆓𑆩𑆳 ॥
𑆱𑆮𑆴𑆱𑇀𑆩𑆢𑇀𑆫𑆴𑆨𑆶𑆱𑇀𑆤𑆫𑆟𑇀𑆫𑆫𑆮𑆴𑆢𑆼 ॥
𑆢𑆮𑆼𑆢𑆮𑆼𑆨𑆼𑆨𑆶𑆢𑆮𑆢𑇀𑆣𑆷𑆨𑆢𑆠
॥ ३ ॥ 𑆯𑇀𑆫𑆵𑆨𑆓𑆮𑆳𑆤𑆶𑆮𑆳𑆖𑆼𑆬𑆨
𑆥𑆫𑆂 𑆥𑆫𑆨𑆓𑆶𑆠𑆩𑆳 ॥ 𑆪𑆱𑇀𑆩𑆴
𑆤𑇀𑆢𑇀𑆮𑆴𑆮𑆴𑆣𑆳𑆤𑆴𑆰𑇀𑆜𑆳𑆥𑆶𑆫𑆳𑆥𑇀𑆫𑆾𑆑𑇀𑆠𑆳𑆩𑆪𑆳𑆤𑆓

[illegible]
[illegible]
[illegible]

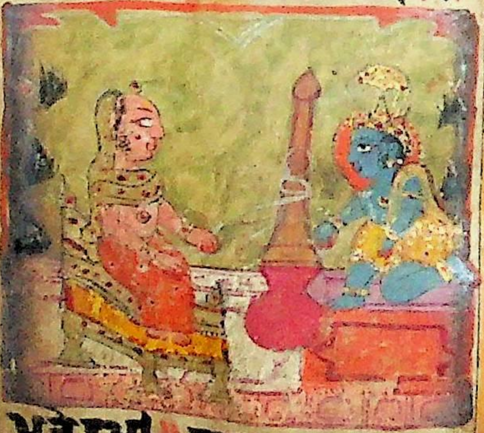

[illegible]
[illegible]
[illegible]

𑆜𑆮𑆘𑆨𑆳𑆂 ॥ 𑇕 ॥ 𑆤𑆳𑆍𑆟𑆢𑆼𑆮
𑆨𑆶𑆮𑆴𑆯𑆪𑆼𑆯𑆽𑆮𑆑𑆫𑇀𑆩𑆼𑆥𑆢𑆼𑆯𑆼 ॥ 𑆪
𑆲𑆶𑆲𑆁𑆲𑆷𑆜𑆮𑆝𑆜𑆓𑆮𑆢𑆶𑆖𑆑𑆳𑆂
𑆝𑆶𑆠𑆴𑆑𑆳𑆥𑆳𑆂 ॥ 𑆤𑆝𑆢𑆶𑆲𑆴𑆁𑆨𑆥
𑆮𑆲𑆶𑆨𑆁𑆝𑆬𑆤𑇀𑆢𑆬𑆤𑇀𑆢𑆠𑇀𑆫𑆶𑆓𑆼𑆥𑆴 ॥
𑆮𑆶𑆢𑆪𑆳𑆴𑆢𑆥𑆶𑆓𑆠𑆳𑆤𑆴𑆔
𑆬𑆜𑆑𑇀𑆫𑆴𑆫𑆶 ॥ 𑇖 ॥ 𑆜𑆴𑆮𑆴𑆮𑆦𑆶
𑆮𑆴𑆑𑆳𑆨𑆨𑆶𑆮𑆳𑆼 ॥ 𑆤𑆮𑆑𑆼𑆮𑆳𑆤
𑆫𑆑𑆠𑆶𑆑𑆥𑆑𑆨𑆨𑆂 ॥ 𑆩𑆮𑆟𑆵
𑆴𑆝𑆩𑆳𑆤𑇀𑆢𑆓𑆮𑆴𑆑𑇀𑆫𑆵 ॥ 𑆩𑆓𑆳𑆼
𑆝𑆶𑆨𑆓𑆳𑆼𑆥𑆴𑆥𑆴𑆑𑆴𑆠𑇀𑆫𑆶𑆔𑆨𑆴 ॥ 𑇗 ॥
𑆩𑆳𑆯𑆴𑆬𑆤𑆪𑆼𑆨𑆩𑆢𑆶𑆥𑆼 ॥ 𑇘

𑆯𑆴𑆫𑆴𑆝𑆴𑆱𑆳𑆮𑆴𑆫𑆱𑆼𑆢𑆴𑆓𑆶𑆫
𑆠𑆶𑆱𑆳 𑇆 𑆯𑆳𑆥𑆠𑆫𑆱𑆥𑆀𑆫𑆢𑆸𑆲
𑆫𑆼 𑇅 𑆢𑆳𑆂𑆓𑆫𑆬𑆱𑆳𑆫𑆬𑆶𑆱𑆼𑆠
𑆫𑆠𑆬𑆷𑆱𑆳 𑇆 𑇓 𑇆 𑆃𑆳𑆒𑆼𑆥𑆢𑆱𑆼
𑆮𑆴𑆯𑆴𑆠𑆷𑆫𑆓𑆟𑆥𑆳𑆱𑆵𑆯𑆶𑆴𑆀
𑆥𑆠𑆤𑆳 𑇅 𑆤𑆳𑆱𑆵𑆫𑆂𑆥𑆶𑆜𑆮𑆠𑆶𑆴𑆥
𑆥𑆫𑆴𑆥𑆮𑆂𑆱𑆳𑆱𑆵𑆮𑆫𑆯𑆵𑆟𑆫𑆂 𑇆
𑆯𑆶𑆤𑆱𑆀𑆷𑆲𑆷𑆥𑆵𑆪𑆜𑆑𑆴𑆱𑆤𑆲
𑆲𑆷𑆪𑆱𑆫𑆳𑆪𑆬𑆀 𑇅 𑆤𑆼𑆑𑆱𑆷𑆲𑆷
𑆱𑆫𑆳𑆥𑆫𑆼𑆱𑆫𑆑𑆼𑆫𑆢𑆱𑆷𑆑𑆴𑆀
𑆫𑆢𑆱𑆂 𑇆 𑇔 𑇆 𑆜𑆮𑆫𑆤𑆳𑆟𑆴
𑆓𑆳𑆀𑆥𑆱𑆶𑆀𑆫𑆴𑆯𑆫𑆼𑆪𑆀 𑇆 𑆑𑆪𑆱

𑆯𑆿
𑆝
𑇓

[illegible]
[illegible] ॥ [illegible]
[illegible] ॥ [illegible]
[illegible]
[illegible] ॥ १० ॥ [illegible]
[illegible]
[illegible] ॥ [illegible]
[illegible] ॥ [illegible]
[illegible]
[illegible] ॥ [illegible]
[illegible] ॥ ११
[illegible]

[illegible]
[illegible]
[illegible]
[illegible]
[illegible]
[illegible]
[illegible]
[illegible]
[illegible]
[illegible]
[illegible]
[illegible]

[illegible] ॥ [illegible]
[illegible] ॥ [illegible]
[illegible] ॥ [illegible]
[illegible]
[illegible] ॥ ० ॥ [illegible]
[illegible] ॥ [illegible]
[illegible] । [illegible]
[illegible] । [illegible]
[illegible] ॥ [illegible]
[illegible]
[illegible] ॥ [illegible]
[illegible]

[illegible]
[illegible]
[illegible]
[illegible]
[illegible]
[illegible]
[illegible]
[illegible]
[illegible]
[illegible]
[illegible]
[illegible]

𑆠𑇀𑆫𑆴𑆩𑆓𑇀𑆤𑆲𑇀𑆫𑆷𑆠𑆼𑆲𑇀𑆫𑆴𑆑𑆴𑆱𑇀𑆩𑆴𑇅
𑆩𑆁 𑇆 𑆪𑆼𑆤𑆳𑆱𑆶𑆂𑆩𑆨𑆸𑆲𑆢𑆠𑇀𑆫𑆴𑆨
𑆪𑆽𑆔𑆁𑆪𑆕𑇀𑆑𑆮𑆫𑇀𑆠𑇀𑆩𑆷𑆠𑆪𑆂 𑇆
𑆱𑆠𑇀𑆫𑆶𑆲𑇀𑆬𑆽𑆠𑇀𑆫𑆴𑆫𑆩𑆼𑆪𑆩𑆼𑆑𑆨𑆓𑇀𑆠𑆁
𑆲𑆕𑇀𑆑𑆳𑆫𑆷𑆨𑆥𑆵𑆪𑆝𑆁 𑇆 𑆇𑆢𑆵𑆁
𑆪𑆓𑆩𑆼𑆣𑆟𑆁𑆮𑆴𑆠𑇀𑆫𑆓𑇀𑆫𑆲𑇀𑆤𑆼𑆤𑆴𑆖𑆓
𑆩𑆲𑇀𑆫𑆠𑇀𑆫𑆴𑆑𑆨𑆳 𑇆 𑇑𑇓 𑇆 𑆮𑆲𑇀𑆫𑆽𑆤
𑆲𑇀𑆬𑆤𑆴𑆖𑆠𑇀𑆫𑆼𑆤𑆩𑆴𑆫𑆩𑆓𑆫𑆽𑆂
𑆩𑆽𑆨𑆽𑆲𑇀𑆤𑆽𑆂𑆑𑆲𑇀𑆫𑆽𑆫𑆩𑆓𑆲
𑆛𑆤𑆪𑆫𑆽𑆲𑇀𑆤𑆵𑆑𑆽𑆫𑆮𑆣𑆁𑆮
𑆤 𑇆 𑆮𑆴𑆠𑆁𑆲𑇀𑆤𑆩𑆤𑆫𑆓𑆮𑆴𑆠𑆳

𑆓𑆤𑆲𑆥𑇀𑆫𑆳𑆩𑆠𑆨𑇀𑆪𑆶𑆰𑇀𑆛𑆴𑆤 𑇆 𑆩
𑆱𑆑𑆁𑆩𑆱𑇀𑆠𑆵𑆱𑆢𑆤𑆩𑆠𑆠𑆁𑆩
𑆱𑆲𑆷𑆠𑆁𑆫𑆠𑆵𑆮𑆴𑆠𑆩 𑇆𑇑𑇓𑇆 𑆠
𑆢𑆷𑆁𑆖𑆷𑆮𑆯𑇀𑆫𑆶𑆮𑆴𑆥𑆴𑆁𑆥𑆱𑇀𑆱𑆛𑆢𑆼
𑆑𑆫𑇀𑆠𑇀𑆫𑆵𑆮𑆩𑆑𑆁𑆥𑆠𑆖𑆴 𑇆 𑆯𑇀𑆫𑆶𑆮𑇅
𑆇𑆥𑆫𑆑𑇀𑆰𑆶𑆬𑆴𑆤𑆱𑇀𑆩𑆴𑆫𑆬𑆴𑆑𑆸 𑇆
𑆫𑆨𑆳𑆮𑆴𑆤𑆳𑆫𑆳𑆔𑆬𑆫𑇀𑆓𑆾𑆢𑇀𑆫𑆤𑆬𑆴
𑇆 𑇓𑆂 𑇆 𑇄𑆢𑆁𑆱𑆫𑆵𑆫𑆁𑆥𑆯𑇀𑆖𑆴𑆯𑇀𑆫𑆶𑆩
𑆥𑆼𑆩𑆬𑆁 𑇆 𑆥𑆠𑆝𑆶𑆮𑆁𑆱𑆷𑆠𑇀𑆫𑆔𑆩𑆠𑇀𑆫𑆴
𑆬𑆳𑆬𑆫𑆩 𑇆 𑆑𑇀𑆫𑆴𑆩𑆼𑆰𑆥𑆽𑆂 𑆑𑇀𑆫𑆴𑆢𑇀𑆫
𑆩𑆴𑆠𑇀𑆫𑆥𑆜𑆢𑆱𑆠𑆼 𑇆 𑆮𑆴𑆫𑆩𑆔𑆁 𑇅

𑆠𑆱𑇀𑆠𑆫𑆩𑆳𑆣𑇀𑆪𑆼𑆁𑆥𑆴𑆠𑇆𑇓𑇑𑇆𑆯𑇀𑆫𑆵
𑆩𑆚𑇀𑆩𑆽𑆨𑆷𑆤𑆓𑆔𑆤𑇀𑆠𑇀𑆫𑆳𑆕𑇀𑆑𑆼
𑆫𑆣𑆶𑆁𑆮𑆕𑇀𑆑𑆴𑆕𑇀𑆩𑆥𑆴𑆤𑆽𑆥𑆴𑇆
𑆢𑆤𑆂𑆥𑇀𑆫𑆮𑆁𑆮𑆑𑇀𑆫𑆮𑆝𑆤𑆘𑆨𑆴𑆁
𑆨𑆼𑆤𑆣𑆶𑆁𑆓𑆜𑆮𑆩𑆳𑆝𑆴𑆢𑆶𑆂𑆥
𑆨𑆴𑇆𑇓𑇓𑇆𑆨𑆩𑆸𑆑𑆁𑆠𑆵𑆤𑆪
𑆲𑆷𑆫𑆷𑆤𑆩𑆥𑆴𑆜𑆮𑆝𑆼𑆑𑆕𑇀𑆓𑆴𑇅
𑆢𑆵𑆤𑆢𑆮𑆬𑇀𑆬𑆽𑇆𑆨𑆷𑆖𑆼𑆁𑆥𑆤𑇅
𑆧𑆶𑆜𑆑𑆶𑆁𑆝𑆮𑆓𑆵𑆫𑆴𑆨𑆥𑆩𑆷𑆢𑆷𑇅
𑆢𑆳𑆲𑆶𑆫𑆦𑆝𑆩𑇅𑇆𑆨𑆩𑆶𑆢𑆼
𑆩𑆥𑆮𑆲𑆶𑆨𑆥𑆴𑆝𑆶𑆮𑆤𑆥𑆝𑆼
𑆝𑆩𑆥𑆑𑆶𑆮𑆤𑆁𑇆𑆩𑆝𑆶𑆮𑆁𑆮𑆝𑆩𑆁

𑆥𑆲𑆸𑆠𑆴𑆑𑆫𑆓𑆢𑆴𑆠𑆼𑆬𑆑𑇀𑆰𑇀𑆩𑆟
𑆑𑇀𑆰𑇀𑆩𑆠𑇀𑆫𑆼𑆥𑆴𑇆𑇗𑇗𑇆𑆱𑆢𑆫𑆥𑆫𑆴𑆢
𑆓𑆑𑇀𑆰𑆴𑆠𑆴𑆁𑆱𑆢𑆵𑆔𑆼𑇆𑆱𑆫𑆩𑆴𑆩𑆶
𑆈𑆣𑇀𑆮𑆥𑆢𑆳𑆫𑇀𑆡𑆮𑆴𑆢𑆷𑆟𑆩𑇀𑆫𑆴𑇅𑆢𑆮
𑆮𑆪𑆱𑆤𑆥𑆱𑇀𑆮𑆫𑆢𑆩𑆼𑆩𑆴𑇆𑆱
𑆓𑆨𑆴𑆤𑆮𑆑𑇀𑆠𑆸𑆥𑆫𑆑𑇀𑆠𑆸𑆁𑆱𑆼𑆱𑆓𑆼𑇆
𑇆𑇗𑇘𑇆𑆢𑆫𑆮𑆫𑆑𑆫𑆮𑆫𑆩𑆶
𑆓𑆠𑆼𑆑𑇀𑆬𑆼𑆰𑆁𑆔𑆮𑆴𑆮𑆴𑆑𑇀𑆰𑆶𑇆𑆱𑆼𑆠
𑆮𑆼𑆢𑆱𑆶𑆮𑆱𑆫𑆓𑆳𑆬𑆼𑆑𑇀𑆰𑆶𑆝𑆮𑆓𑆂
𑆥𑆶𑆱𑆢𑆂𑇆𑆱𑆑𑇀𑆰𑆴𑆑𑇀𑆰𑆶𑆢𑇀𑆫𑆼𑆬𑆓
𑆔𑆮𑆴𑆑𑆬𑆁𑆠𑆮𑆑𑆾𑇅𑆢𑆼𑆮𑆑𑆵𑇅
𑆠𑆼𑇆𑆱𑆠𑆩𑆴𑆑𑇀𑆰𑆶𑆮𑆬𑆮𑆴𑆩𑆶𑆱𑆠

𑆨𑆓𑆵
𑆢𑆂
𑇗𑇒

[illegible]
[illegible]
[illegible]
[illegible]
[illegible]
[illegible]
[illegible]
[illegible]
[illegible]
[illegible]
[illegible]
[illegible]

𑆠𑆶𑆱𑆴𑆤𑆑𑆴𑆫𑆵𑆟𑆵𑆪𑆮𑆑𑆶𑆫𑆱𑆳𑇅
𑆢𑆶𑆫𑆽𑆑𑆑𑇀𑆰𑆶𑆮𑆳𑆱𑆴𑆤𑆴𑇆𑆱𑆷𑆫𑆼𑆔𑆼𑆛𑆼𑆔
𑆯𑆴𑆮𑆳𑆱𑆴𑆤𑆴𑆣𑆴𑆱𑆠𑆮𑆽𑆓𑆾𑆮𑆳𑆤
𑆥𑆫𑆘𑇀𑆚𑆳𑆮𑆳𑆱𑆴𑆤𑆵𑆂𑇆𑇓𑇑𑇆𑆱𑆫𑆷𑆣𑇀𑆫𑆽𑆢𑆽
𑆑𑆱𑆠𑆷𑆁𑆱𑆑𑆤𑆱𑆥𑆴𑆩𑆘𑇀𑆚𑆑𑇀𑆫
𑆱𑆱𑇀𑆪𑆢𑇀𑆫𑆩𑆠𑆷𑆁𑇆𑆱𑆱𑆳𑆫𑆴𑆝𑆓𑆳𑆱𑆠𑆷𑆁
𑆱𑆰𑆴𑆝𑆠𑆱𑆳𑆁𑆱𑆳𑆱𑆘𑇀𑆚𑆴𑆮𑆴𑆢𑇅
𑆯𑆁𑆱𑆠𑆶𑆱𑆳𑇆𑆱𑆮𑆽𑆱𑆷𑆢𑆽𑆑𑆱𑆠𑆷𑆁𑆲𑆷
𑆱𑆤𑆑𑆶𑆬𑆓𑆳𑆱𑆢𑆔𑆱𑆠𑆷𑆬𑆱
𑆠𑆷𑆁𑇆𑆬𑆴𑆑𑆽𑆯𑆵𑆤𑆑𑆱𑆠𑆷𑆁𑆬𑆮
𑆑𑆮𑆱𑆠𑆠𑆶𑆬𑆑𑆱𑆳𑆛𑆤𑆷𑆱𑆠𑆷𑆁
𑇆𑇓𑇓𑇆𑆲𑆷𑆱𑆼𑆢𑆼𑆑𑆤𑆽𑆮𑆟𑆁𑆱 𑇓𑇕

𑆠𑆴𑆩𑆤𑆼𑆮𑆠𑇀𑆫𑆴𑆰𑆶𑆮𑆝𑇀𑆫𑆼𑆪𑆟𑆁 𑇅 𑆢𑆼
𑆲𑇀𑆫𑆑𑇀𑆫𑆑𑆾𑆪𑆟𑆁𑆝𑆴𑆕𑇀𑆑𑆮𑆾𑆩𑆳
𑆲𑇀𑆬𑆵𑆁𑆮𑆽𑆑𑆼𑆪𑆟𑆩𑆳 𑇅 𑆑𑆕𑇀𑆑𑆝𑆴
𑆥𑆷𑆩𑆼𑆩𑆳𑆪𑆟𑆁𑆑𑆮𑆑𑆪𑆥𑆷𑆱𑆩𑆴
𑆝𑆴𑆲𑆸𑆪𑆟𑆁 𑇅 𑆱𑆼𑆮𑆂𑆥𑆠𑇀𑆫𑆴𑆑𑆼
𑆪𑆟𑆁𑆥𑆴𑆮𑆩𑆫𑆂𑆱𑆵𑆤𑆑𑇀𑆰𑆫𑆩𑆼
𑆪𑆟𑆩𑆳 𑇅 𑇓𑇗 𑇅 𑆱𑆶𑆱𑇀𑆮𑆢𑆩𑆼𑆝
𑆝𑆶𑆩𑆮𑆢𑇀𑆣𑆤𑆼𑆑𑆼 𑇅 𑆩𑆟𑆁𑆥𑆮𑆴𑆝
𑆲𑆮𑆴𑆁𑆥𑆴𑆮𑆠𑇀𑆫𑆴 𑇅 𑆫𑆩𑆮𑆴𑆠
𑆫𑆥𑆩𑆾𑆩𑆫𑆤𑆴 𑇅 𑆲𑆑𑇀𑆫𑆷𑆢𑇀𑆫𑆮
𑆢𑆂𑆈𑆢𑆑𑆂𑆥𑆁𑆠𑇀𑆫𑆴 𑇅 𑆃
𑆤𑆬𑆵𑆫𑆼𑆕𑇀𑆑𑆥𑆬𑆵𑆥𑆢𑇀𑆩𑆟𑆮𑆫𑆪𑆩𑆵

𑆲𑇀𑆫𑆵𑆁𑆤𑆑𑇀𑆬𑆵𑆁𑆎𑆁𑆯𑇀𑆬𑆵𑆁𑇆𑆥𑆬𑆵
𑆓𑇀𑆬𑆷𑆁𑆩𑆮𑇀𑆬𑆼𑆫𑆑𑆮𑆴𑆑𑇀𑆰𑆴𑆥𑇀𑆠𑆶𑆎𑆁
𑆢𑇀𑆮𑆴𑆁𑆤𑆵𑆪𑆠𑆼𑇅𑆩𑆼𑆮𑆴𑆢𑇀𑆮𑆼𑆠𑆴𑆬
𑆤𑆑𑇀𑆰𑆼𑆠𑆴𑆬𑆓𑆳𑆠𑆁𑆫𑆧𑆼𑆠𑆴𑆬
𑆧𑇀𑆬𑆼𑆁𑆠𑆴𑆩𑇆𑆲𑆷𑆁𑆢𑆫𑆽𑆂𑆩𑆩𑆪𑆩𑆶
𑆝𑆼𑆑𑆩𑆫𑆩𑆳𑆁𑆥𑆶𑆁𑆩𑆳𑆁𑆥𑆿𑆁𑆑𑇀𑆫𑆷𑆁𑆩
𑆠𑆴𑇆𑇓𑇐𑇆𑆱𑆥𑆱𑆷𑆁𑆩𑆫𑆷𑆁𑆪𑆩
𑆔𑆳𑆠𑆪𑆩𑇆𑆩𑆥𑆱𑆷𑆁𑆩𑆑𑇀𑆰𑆫𑆷𑆁𑆩
𑆢𑆑𑇀𑆰𑆁𑆩𑆼𑇆𑆱𑆷𑆰𑇀𑆩𑆼𑇅𑆮𑆥𑆮𑆼𑆪𑆩𑆳
𑆠𑆴𑆥𑆷𑆪𑆳𑆬𑆼𑇆𑆯𑇀𑆫𑆵𑆤𑆑𑇀𑆰𑆶𑆤𑆨𑆳𑆩
𑆠𑆑𑇀𑆰𑆁𑆓𑆟𑆼𑆪𑆩𑆳𑇆𑇓𑇑𑇆𑆪𑆩𑆷𑆫𑇀𑆣𑇀𑆤𑆴
𑆔𑆼𑆩𑆷𑆠𑆴𑆥𑆓𑆮𑆴𑆬𑆼𑆑𑆓𑆵𑆠𑆼𑇆

𑆩𑆑𑇀𑆰
𑆝
𑇑𑇐

𑆱𑆴𑆢𑇀𑆣𑆴𑆬𑆧𑇀𑆣𑆥𑆫𑆴𑆑𑆓𑆱𑆴𑆮𑆠
𑆑𑇀𑆰𑆶𑆫𑆩𑆳𑇆𑆇𑆤𑆨𑇀𑆫𑆷𑆤𑆲𑇀𑆤𑆣𑆤𑆬𑆶
𑆨𑆶𑆥𑆢𑇀𑆢𑆼𑆤𑇆𑆓𑆲𑇀𑆪𑆤𑆠𑆮
𑆠𑆴𑆫𑆴𑆥𑆁𑆘𑆬𑆱𑆼𑆥𑆼𑆬𑇆𑇗𑇓𑇆
𑆆𑆠𑆴𑆯𑇀𑆫𑆵𑆩𑆲𑆳𑆫𑆶𑆢𑇀𑆫𑆩𑆤𑇀𑆠𑇀𑆫𑆩𑆳𑆬𑆳𑆱𑇀𑆠𑆶
𑇆 𑇆 𑆯𑆶𑆨𑆩𑆱𑇀𑆠𑆶 𑇆 𑇆
𑆠𑆴𑆫𑇀𑆨𑆽𑆫𑆮𑆴𑆑𑇀𑆫𑆠𑆩𑆢𑆤𑆷𑆤𑆴𑆫
𑆠𑆼𑇆𑆠𑆴𑆱𑆶𑆑𑇀𑆫𑆁𑆤𑆓𑆟𑆁𑆮𑆴𑆑𑇀𑆫𑆩𑇅
𑆱𑆴𑆮𑆁𑆑𑆥𑆠𑆶𑆬𑇆𑆩𑆱𑆫𑆮
𑆓𑆁𑆩𑆼𑆪𑆼𑆲𑆶𑆖𑆮𑆴𑆣𑇀𑆫𑆼𑆥𑆩𑆠𑇀𑆫𑆼
𑆮𑆶𑆑𑆤𑆼𑆑𑆫𑆴𑆢𑆨𑆶𑆁𑆤𑆫𑆁𑇅
𑆑𑆓𑆮𑆴𑆢𑇀𑆫𑆶𑆪𑆁𑇆𑆢𑆲𑇀𑆫𑆮𑆲𑆩𑆑

𑆪𑆁𑆠𑆼𑆥𑆥𑆱𑇀𑆠𑆶𑆱𑇀𑆮𑆫𑆼𑆨𑆛𑇆𑆤𑆽𑆱𑆴
𑆡𑆼𑆠𑇀𑆫𑆴𑆱𑆴𑆣𑆢𑆼𑆲𑆸𑆰𑇀𑆪𑆪𑆂𑆱𑆼𑆮𑆑
𑆛𑆔𑆂𑇆𑆛𑆼𑆮𑆢𑆴𑆨𑆥𑆱𑇀𑆫𑆶𑆛𑇀𑆛𑆼𑆥
𑆥𑆶𑆱𑇀𑆠𑆶𑆮𑆴𑆛𑆨𑆳𑆢𑇀𑆫𑆶𑆠𑆳𑆂𑇆𑇒𑇆𑆛
𑆱𑆴𑆪𑆈𑆫𑇀𑆣𑇀𑆮𑆂𑇆𑆠𑆸𑆯𑇀𑆑𑆼𑆮𑆥𑆷𑆑𑆫𑆼
𑆯𑆨𑆮𑆥𑆳𑆥𑆢𑆸𑆡𑆼𑆜𑆮𑆼𑆠𑇆𑆮𑆴
𑆤𑆛𑆤𑆼𑆠𑆥𑆨𑆳𑆮𑆴𑆯𑇀𑆮𑆕𑇀𑆓𑆵𑆘𑆽𑇅
𑆮𑆴𑆯𑇀𑆮𑆨𑆳𑆥𑆼𑆱𑇀𑆫𑇆𑆮𑆴𑆯𑇀𑆮𑆮𑆼𑆢𑆽𑆮𑆴
𑆤𑆰𑇀𑆛𑆮𑆽𑆮𑆴𑆯𑇀𑆮𑆜𑆁𑆲𑆸𑆪𑆮𑆴𑆓𑆶𑆢𑆼𑇆
𑆮𑆴𑆯𑇀𑆮𑆩𑆥𑆶𑆨𑆶𑆢𑆽𑆱𑇀𑆠𑇀𑆫𑆑𑆰𑆨𑇅
𑆑𑇀𑆫𑆴𑆮𑆥𑆸𑆠𑆼𑇆𑇕𑇆𑆛𑆼𑆮𑆩𑆴𑆢𑆼
𑆮𑆼𑆛𑆮𑆼𑆱𑆂𑆑𑇀𑆫𑆴𑆠𑆳𑆨𑆶𑆥𑆮𑆴𑆱𑆛𑆼

𑆮𑆴𑆯𑇀𑆮
𑆥
𑇓𑇑

𑆫𑆂𑇆 [illegible]
[illegible]𑆂𑇆 𑇗 𑇆 [illegible]
[illegible] 𑆥𑆫𑆩𑆼𑆯𑇀𑆮𑆫𑆂𑇆

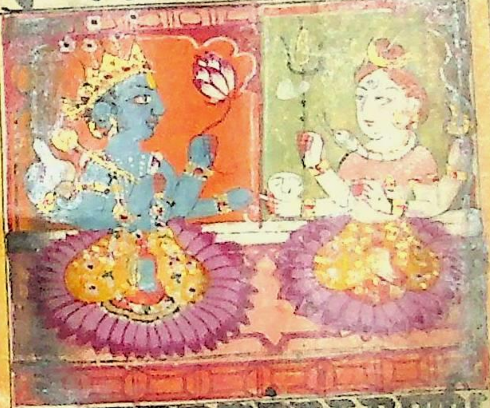

[illegible]
[illegible] 𑇆 𑇑 𑇆 𑆑𑆽𑆬𑆳𑆱𑆯𑆴
𑆒𑆫𑆳𑆱𑆵𑆤𑆁 𑆢𑆼𑆮𑆢𑆼𑆮𑆁 𑆘𑆓𑆢𑇀𑆓𑆶𑆫𑆶𑆁

𑆯𑇀𑆬𑆴𑆥𑆲𑇀𑆤𑆱𑆩𑆢𑆼𑆮𑆁𑆥𑆢𑆥𑆢𑇀𑆩𑆳
𑆱𑆶𑆱𑆥𑇀𑆫𑆴𑆪 𑇗 𑇆 𑆥𑆚𑇀𑆖𑆮𑆑𑇀𑆠𑇀𑆫𑆳 𑇆
𑆑𑆓𑆮𑆁𑆱𑆶𑆥𑆢𑆼𑆮𑆂 𑆱𑆮𑆘𑇀𑆚𑆂 𑆱
𑆮𑆥𑇀𑆫𑆬𑆴𑆠𑆂 𑇆 𑇘 𑆬𑇀𑆬𑆴𑆁𑆓𑆱𑆖𑇀𑆪𑆶𑆠𑆼𑆢
𑆮𑆽𑆮𑆸𑆑𑇀𑆰𑆢𑆳𑆢𑆴𑆑𑆽𑆓𑆥𑆴 𑇙 𑇆
𑆲𑆸𑆑𑆼𑆤𑆑𑆠𑇀𑆫𑆼𑆜𑆴𑆱𑆝𑆁𑆱𑆴𑆱𑇀𑆠𑇀𑆫𑆶𑆁𑆱
𑆮𑆮𑆥𑇀𑆫𑆑 𑇅 𑆝𑆁𑆤𑆑𑇀𑆰𑆱𑆬𑆲𑆓𑆳𑆢𑆴𑆠𑆂
𑆱𑆶𑆪𑆑𑇀𑆠𑆶𑆂 𑆱𑆖𑆩𑆑𑇀𑆠𑆴𑆨𑆳𑆤 𑇆 𑇑𑇐 𑇆
𑆱𑆢𑆥𑇀𑆫𑆪𑆱𑆴𑆑𑆴𑆁𑆱𑆶𑆨𑆴𑆢𑇀𑆮𑆴𑆓𑇀𑆮
𑆡𑆱𑆢𑆮𑆁𑆠𑆑𑆂 𑇆 𑆠𑆥𑆲𑇀𑆩𑆳𑆓𑆱𑆴
𑆑𑆱𑆝𑆶𑆁𑆤𑆲𑆴𑆤𑆴𑆑𑆱𑆥𑇀𑆫𑆱𑆂
𑇑𑇑 𑇆 𑆑𑆴𑆁𑆮𑆤𑆥𑆱𑆴𑆢𑆽𑆮𑆽𑆱𑆥𑆁

𑆑𑆼𑆖𑇀𑆖𑆢𑆬𑆁𑆢𑆴𑆱𑆼𑇅𑆩𑆤𑆓𑆷𑆲𑆷𑆱𑆴
𑆪𑆠𑆼𑆨𑇀𑆪𑆢𑆴𑆠𑆁𑆑𑆶𑆑𑆧𑆪𑆱𑆮𑆷𑆠𑇆
𑇑𑇓𑇆𑆯𑇀𑆫𑆵𑆩𑆲𑆼𑆯𑇀𑆮𑆫𑆇𑆮𑆳𑆖𑇆𑆤𑆼𑆞𑆁
𑆑𑆨𑆷𑆥𑆴𑆑𑆰𑆴𑆠𑆁𑆓𑆼𑆥𑆤𑆵𑆪𑆱𑆴𑆞𑆁
𑆨𑆩𑇅𑆑𑆴𑆁𑆠𑆮𑆲𑆷𑆱𑆴𑆠𑆑𑆽𑆢𑆼𑆮𑆁
𑆜𑆑𑇀𑆫𑆳𑆱𑆴𑆪𑆴𑆪𑆳𑆱𑆴𑆩𑆼𑇅𑇑𑇓𑇆
𑆥𑆷𑆓𑆳𑆩𑆲𑆷𑆪𑆷𑆫𑆼𑆞𑆴𑆮𑆴𑆱𑆠𑆷𑆩
𑆝𑆪𑆼𑆥𑆴𑆬𑆳𑆂𑇆𑆬𑆳𑆁𑆪𑆠𑇀𑆫𑆴𑆮𑆴𑆑𑆷𑆩𑆼
𑆮𑆽𑆑𑆁𑆲𑆷𑆝𑆷𑆩𑆮𑆼𑆱𑇀𑆮𑆼𑆫𑆼𑆱𑇀𑆮𑆫𑆼𑇆𑇑𑇔𑇆
𑆥𑆷𑆪𑆁𑆝𑆴𑆥𑆤𑆩𑆳𑆞𑆴𑆢𑆷𑆩𑆼𑆢𑆴𑆑𑇀𑆲
𑆩𑆢𑇀𑆨𑆴𑆑𑆵𑆥𑆫𑆁𑇆𑆪𑆤𑆱𑆷𑆥𑆷𑆩𑆼𑆂
𑆩𑆖𑆽𑆫𑆑𑆷𑆪𑆑𑇀𑆫𑆼𑆩𑆤𑆮𑆬𑆴𑆠𑆼𑇆𑇑𑇕

रतुंगतिंपुपकूंतेविरठमव
डत्रकरन॥भकृगणपिंमृ
हृदेवविष्णुगदिष्णुँण:॥वर्दः
पुरलैःभिंटुत्रैत्रिवैविहूंडय
डमः॥निम्नयरणिगाक्ष्रुत्रि।
किंडडुकिंपरंपरमा।॥७॥
उन्नपकपरुरहैरम्रेण
द्विद्विहृपैः॥वरलक्ष्मीप।
घण्गाद्विडीॐअरकिठि:
लिघे॥१३॥गगगमृग्रूलिठि:
सिहैवेदिपकारिठिलपैः
॥ठूरहृगद्विठि:भक्ष्म।

[illegible] ॥ [illegible] ॥
[illegible]
[illegible] । [illegible]
[illegible] ॥ [illegible] ॥ [illegible]
[illegible]
[illegible] ॥ [illegible]
[illegible] ॥ [illegible] ॥ [illegible]
[illegible]
[illegible] ॥ [illegible]
[illegible] । [illegible]
[illegible] । [illegible]
[illegible] । [illegible]

[illegible]
𑆑𑆫𑆂 𑇅 𑇓𑇒 𑇅 𑇅 [illegible]
[illegible]
[illegible] 𑇅 [illegible]
[illegible] 𑇅 [illegible] 𑇅 [illegible]
[illegible]
[illegible]
[illegible] 𑇅
[illegible]
[illegible] 𑇅 [illegible]
[illegible] 𑇅
[illegible]

[illegible]
[illegible]
[illegible]
[illegible]
[illegible]
[illegible]
[illegible]
[illegible]
[illegible]
[illegible]
[illegible]
[illegible]

[illegible]
[illegible] ॥ [illegible]
[illegible] ॥[illegible]॥ [illegible]
[illegible]
[illegible] ॥ [illegible]
[illegible] ॥[illegible]॥ 𑆯𑇀𑆫𑆵𑆨
𑆓𑆮𑆳𑆤𑆶𑆮𑆳𑆖 ॥ [illegible]
[illegible] ॥ [illegible]
[illegible]
[illegible] ॥[illegible] ॥ 𑆯𑇀𑆫𑆵𑆩𑆲𑆳𑆢𑆼𑆮𑆇𑆮𑆳
𑆖 ॥ [illegible]
[illegible] ॥ [illegible]

[illegible]

𑆓𑆵𑆪𑆩𑆢𑆴𑆩𑆳𑆬𑆓𑆠𑇀𑆫𑆶𑆲𑆽𑆯𑇀𑆖𑆴𑆢𑆥
𑆮𑆠𑆴 𑇆 𑇑𑇔 𑆥𑇀𑆫𑆖𑆟𑇀𑆝𑆇𑆮𑆳𑆖 𑇆 𑇆
𑆇𑆢𑇀𑆪𑆼𑆑𑆥𑆪𑆢𑆼𑆮𑆼𑆩𑆪𑆥𑆢𑆩𑆳
𑆥𑆴𑆁𑆱𑆑𑆫 𑇆 𑆩𑆖𑆼𑆠𑇀𑆫𑆓𑆵𑆠𑆴𑆤𑆥
𑆩𑆠𑆮𑆁𑆱𑇀𑆫𑆁𑆩𑆢𑆩𑆵𑆥𑆶𑆑𑆼 𑇆 𑇑𑇕 𑇆
𑆩𑆲𑆳𑆢𑆼𑆮𑆇𑆮𑆳𑆖 𑇆 𑆩𑆳𑆥𑆶𑆩𑆳𑆯
𑆲𑆥𑆳𑆱𑆁𑆮𑆴𑆑𑇀𑆫𑆼𑆂𑆣𑆓𑆮𑆠𑆂
𑆱𑇀𑆥𑆶𑆪𑆼 𑇆 𑆫𑆥𑇀𑆫𑆁𑆩𑆢𑆱𑆁𑆮𑆲𑇀𑆫𑆤𑆩𑆴𑆮
𑆱𑇀𑆮𑆼𑆤𑆼𑆲𑇀𑆫𑆩𑆠𑇀𑆫𑆴𑆱𑆁 𑇆 𑇑𑇗 𑆥𑆩𑆠𑇀𑆫𑆂 𑇆
𑆠𑆴𑆖𑇀𑆩𑆼𑆫𑆫𑆥𑆟𑇀𑆪𑆪𑆥𑇀𑆫𑆤𑆥𑆪
𑆩𑆢𑇀𑆱𑆼 𑇆 𑆮𑆴𑆱𑆶𑆠𑆶𑆩𑆠𑆶𑆴𑆑𑇀𑆱
𑆪𑆩𑆢𑆢𑆩𑆳𑆪𑆮𑆵𑆩𑆢𑆴 𑇆 𑇑𑇘 𑇆

𑆎𑆁 𑆃𑆱𑇀𑆪 𑆯𑇀𑆫𑆵𑆮𑆴𑆰𑇀𑆟𑆾[illegible]𑆱𑆲𑆱𑇀𑆫
𑆱𑇀𑆪𑇆 [illegible]𑆉𑆰𑆵[illegible]
[illegible]𑇅 [illegible]𑆗𑆤𑇀𑆢𑆂𑇅 𑆮𑆴𑆰𑇀𑆟𑆶𑆫𑆷
𑆥𑆫𑆩𑆳𑆠𑇀𑆩𑆳 𑆢𑆼𑆮𑆠𑆳𑇆 [illegible]
[illegible] 𑆯𑆑𑇀𑆠𑆴𑆂𑇅 𑆲𑇀𑆫𑆵𑆁 𑆑𑆵𑆬𑆑𑆁𑇅
𑆎𑆁 𑆮𑆳𑆱𑆶𑆢𑆼𑆮𑆂 𑆥𑆫𑆁𑆧𑇀𑆫𑆲𑇀𑆩 𑆅𑆠𑇀𑆪𑆕𑇀𑆓𑆶𑆰𑇀𑆜𑆳
𑆨𑇀𑆪𑆳𑆁 𑆤𑆩𑆂𑇅 𑆎𑆁 𑆩𑆷𑆬𑆥𑇀𑆫𑆑𑆸𑆠𑆴𑆫𑆴
[illegible]𑆠𑆴 𑆠𑆫𑇀𑆘𑆤𑆵𑆨𑇀𑆪𑆳𑆁 𑆤𑆩𑆂𑇆 𑆎𑆁 𑆨
𑆓𑆮𑆳𑆤𑇀[illegible] 𑆅𑆠𑆴 𑆩𑆣𑇀𑆪𑆩𑆳
𑆨𑇀𑆪𑆳𑆁 𑆤𑆩𑆂𑇆 [illegible]
𑆩𑆴𑆑𑆳𑆨𑇀𑆪𑆳𑆁 𑆤𑆩𑆂𑇆 [illegible]
[illegible]

𑇄 [illegible] 𑆤𑆩𑆂 𑇆 𑇄
[illegible]
[illegible]
[illegible] 𑆤𑆩𑆂 𑇆 𑇅 𑇄 [illegible] 𑆤𑆩𑆂 𑇆
[illegible] 𑇆 𑇄 [illegible]
[illegible] 𑆤𑆩𑆂 𑇆 𑇆
𑇄 [illegible]
[illegible] 𑇆 𑇄 [illegible]
[illegible]
[illegible]
[illegible] 𑇆 [illegible]
[illegible]

𑆬𑇆𑆏𑆁𑆥𑆑𑇀𑆫𑆘𑇀𑆚𑆳𑆟𑆢𑇀𑆫𑆴𑆝𑆩𑆼
𑆣𑆛𑆴𑆲𑇀𑆪𑆷𑆨𑆶𑆝𑆲𑆨𑇀𑆫𑆷𑆔𑆞𑆬
𑆩𑆨𑆩𑆨𑆶𑆮𑆨𑆶𑆪𑆼𑆥𑆜𑆼𑆮𑆴
𑆮𑆴𑆪𑆾𑆓𑆂𑆩𑆱𑇀𑆩𑆮𑆟𑇀𑆛𑆨𑆳𑇆 𑇆
𑆮𑆴𑆁𑆰𑇀𑆜𑆶𑆑𑆨𑆶𑆑𑇀𑆠𑆴𑆓𑆵𑆛𑆁𑆓𑆞𑆮𑆬
𑆪𑆶𑆓𑆬𑆳𑆑𑆬𑆢𑆫𑆼𑆞𑆁𑆥𑆴𑆁
𑇆𑆱𑆼𑆬𑆵𑆑𑇀𑆫𑆶𑆥𑆁𑆨𑆮𑆢𑆽𑆨𑆳𑆬𑆴𑆨
𑆑𑆫𑆨𑆢𑆑𑇀𑆫𑆲𑇀𑆤𑆤𑆳𑆨𑆠𑇀𑆫𑆴𑆝
𑆓𑇀𑆤𑆁𑇆𑆢𑆯𑇀𑆫𑆼𑆲𑆱𑇀𑆠𑇀𑆫𑆑𑇀𑆫𑆩𑆲𑇀𑆤𑆁𑆮𑆶𑆬𑆓
𑆞𑆨𑆩𑆁𑆬𑆥𑆵𑆝𑆑𑆼𑆩𑆼𑆪𑆮𑆨𑆁𑇆
𑆢𑆴𑆲𑆷𑆝𑆱𑇀𑆤𑆶𑆩𑆁𑆨𑆸𑆲𑆷𑆢𑇀𑆮𑆴𑆮𑆑
𑆨𑆞𑆩𑆁𑆥𑆦𑇀𑆤𑆩𑆁𑆨𑆶𑆁𑆮𑆨𑆳𑆨𑆴𑇆

॥ ॐ वसुदेवः परं ब्रह्म परमा
त्मा परात्परः । परं धाम परं ज्यो
तिः परं तत्त्वं परं पदं ॥ १ ॥ परः
शिवः परो ध्येयः परं ज्ञानं परा
गतिः ॥ परमार्थः परं श्रेयः
परानन्दः परोदयः ॥ २ ॥ प
रोऽव्यक्तात्परं व्योम परर्द्धिः पर
मेश्वरः । निरामयो निर्विक
ल्पो निर्विकारो निराश्रयः ॥
३ ॥ निरंजनो निरातंको नि
र्लेपो निरवग्रहः । निर्गुणो नि
ष्कलोऽनन्तोऽभयोऽचिन्त्योऽचलोऽच्यु

𑆾 𑇆 [illegible] 𑇆 [illegible]
[illegible] 𑇆 𑆨𑆮[illegible]𑆂
𑆨𑆮[illegible]𑆂 𑆨𑆮𑆂 𑆨𑆮[illegible]𑆂 𑆨𑆮[illegible]
[illegible] 𑇆 [illegible] 𑇆 𑆨𑆮[illegible] 𑆨𑆮[illegible]
[illegible]𑆂 𑆨𑆮[illegible] 𑆨𑆮[illegible]
[illegible] 𑇆 𑆨𑆮[illegible] 𑆨𑆮[illegible]𑆂 𑆨
[illegible] 𑆨𑆮[illegible]𑆂 𑇆 𑇒𑇕 𑇆 𑆨
𑆮[illegible]𑆂 𑆨𑆮[illegible]𑆂 𑆨𑆮[illegible]𑆂
𑆨𑆮[illegible]𑆂 [illegible] 𑇆 𑆨𑆮[illegible]𑆂 𑆨𑆮
[illegible]𑆂 𑆨𑆮[illegible] 𑇆
[illegible] 𑇆 𑆨𑆮[illegible]𑆂 𑆨𑆮
[illegible]𑆂 𑆨𑆮[illegible]𑆂 𑇆 [illegible]

𑆝𑆼𑆠𑆫𑆂𑇆𑇗𑇓𑇆𑆩𑆛𑇀𑆪𑆼𑆥𑆴𑆠𑇀𑆠𑆩𑆢𑆼𑆮𑇀𑆫
𑆑𑇀𑆰𑆥𑆴𑆠𑇀𑆠𑆩𑆑𑇀𑆰𑆲𑇀𑆪𑆟𑆵𑆱𑆫𑆂𑇆𑆨𑆮𑆢𑆼
𑆮𑆴𑆥𑆴𑆪𑆂𑆨𑆮𑆢𑆼𑆮𑆨𑆶𑆑𑇀𑆠𑆴𑆫𑆠𑆨𑆂
𑆨𑆮𑆢𑆼𑆮𑆽𑆑𑆩𑆤𑆳𑆁𑆨𑆮𑆢𑆼𑆮𑆽
𑆑𑆽𑆮𑆠𑆁𑇆𑆥𑆝𑇀𑆝𑆑𑇀𑆫𑆷𑆝𑇀𑆝𑆢𑆼𑆤
𑆢𑆼𑆥𑆝𑇀𑆝𑆼𑆩𑆼𑆥𑆝𑇀𑆝𑆜𑆮𑆫𑆂𑇆𑇗𑇔𑇆
𑆥𑆝𑇀𑆝𑆲𑆠𑆥𑆝𑇀𑆝𑆥𑆨𑆮𑇀𑆫𑆨
𑆬𑆵𑆝𑇀𑆝𑆴𑆫𑇀𑆥𑆴𑆪𑆁𑆂𑇆𑆝𑇀𑆝𑆴𑆫𑇀𑆑𑆨
𑆤𑆢𑆼𑆮𑆴𑆥𑇀𑆫𑆠𑇀𑆠𑆬𑆢𑆼𑆮𑆽𑆓𑆁𑆠𑆑𑆂
𑇆𑆨𑆮𑆑𑇀𑆰𑆁𑆠𑆢𑆼𑆲𑇀𑆩𑆮𑆨𑆑𑇀𑆬𑆫
𑆤𑆲𑇀𑆥𑆬𑆑𑆂𑇆𑆨𑆮𑆼𑆤𑆼𑆑𑆽𑆑𑆫
𑆳𑆫𑆂𑆨𑆶𑆤𑆼𑆑𑆽𑆑𑆨𑆢𑇀𑆫𑆂𑇆

𑆱𑇀𑆡𑆴𑆨𑆴𑆫𑇀𑆲𑆽𑆝𑆤𑆱𑇀𑆪𑆷𑆫𑇀𑆟𑆵𑆱
𑆠𑇀𑆫𑆶𑆟𑆠𑇀𑆫𑆪𑆳𑆞𑆟𑆫𑆂𑇆𑆱𑆱𑇀𑆠𑆶𑆲𑆠𑇀𑆫
𑆞𑆑𑆵𑆥𑆢𑇀𑆩𑆥𑆳𑆬𑆴𑆘𑆤𑆱𑇀𑆠𑆮
𑆢𑆫𑆂𑇆𑆱𑆮𑆴𑆤𑆼𑆱𑆷𑆫𑇀𑆮𑆣𑆂𑆨𑆮𑆱𑇀𑆮
𑆨𑆫𑇀𑆮𑆽𑆤𑆴𑆑𑆷𑆥𑆳𑆮𑆫𑆂𑇆𑆱𑇀𑆮𑆤𑆠𑆶
𑆑𑆵𑆫𑇀𑆠𑇀𑆠𑆴𑆂𑆯𑇀𑆫𑆵𑆩𑆠𑇀𑆥𑆫𑆑𑇀𑆫𑆩𑆂𑆨
𑆮𑆩𑆕𑇀𑆓𑆬𑆂𑇆𑇙𑇆𑆨𑆢𑇀𑆫𑆑𑆼𑆬𑆴
𑆥𑇀𑆫𑆠𑆵𑆑𑆩𑆼𑆪𑆨𑆑𑆼𑆬𑆴𑆤𑇀𑆢𑇀𑆫𑆓𑆫𑇀𑆨
𑆛𑆂𑇆𑆮𑆸𑆤𑇀𑆢𑆑𑆼𑆬𑆴𑆬𑆓𑆢𑇀𑆨𑆷𑆰
𑆮𑆣𑇀𑆮𑆑𑆼𑆬𑆴𑆨𑆢𑆮𑆬𑆂𑇆𑇑𑇐𑇆
𑆑𑆼𑆬𑆵𑆑𑆶𑆬𑆓𑆟𑆁𑆤𑆵𑆱𑆁𑆑𑆶
𑆑𑆼𑆬𑆴𑆩𑆢𑆼𑆯𑇀𑆮𑆫𑆂𑇆𑆈𑆫𑇀𑆮𑆼𑆫𑆑𑆾

𑆮𑆴·
𑆤
𑇒𑇑

तिलक्ष्मीवाक्ष्णंकृकेतिवि
नभवन्त्॥१०॥कच्छटके
तिलवश्ङ्गकेऽभि
ट:॥भभृकेतिगश्चीर
भ्रीक्तकेतिभभद्धय:॥१३
दिभवक्लेतिविकंप:केति
वृक्षविगृद:॥केऽस्व
भणपभ्रेयष्ठकेतिभ
भद्भव:।भ्रणकेतिर्मुह्र
देऽ:कभयक्केतिक्षभ
ट:॥वृक्षविह्रकेतिक्ष्ण:
मिपिविम:श्रुपिमृव:॥

विघ्नस्तम्भीकृतपदः प्रद
म्रवल्कीर्तनः ॥ बुद्धिदे
वेल्गल्लिद्भक्षुद्रः कल
वेभिद ॥१५॥ वैकुण्ठंत
मद्रभद्घेगीश्वरेश्व
रः ॥ निर्द्वन्द्वेन भक्तवीरि
सक्तेनकर्तृकः ॥१६॥ नी
नत्थैकमत्रं विभ्रेकेत्र
मनापद ॥ लगद्रूपक
मेविहेलपल्नुः भल्लतमू
यः ॥१७॥ योगीश्वरः मेकेती
केद्बुद्धिकृपयविवल्लितः ॥

𑆰𑆟𑇀𑆞𑆾𑆢𑆽𑆮𑆁𑆮𑆴𑆯𑇀𑆮𑆫𑆼𑆠𑆂𑆨𑆷𑆠𑆥𑆠𑆴
𑆩𑆠𑆟𑆴𑆂𑇆𑇑𑇘𑇆𑆮𑆸𑆰𑆑𑇀𑆫𑆩
𑆠𑇀𑆫𑆴𑆥𑆢𑆂𑆱𑆫𑇀𑆮𑆖𑆤𑇀𑆢𑇀𑆫𑆼𑆤𑇀𑆢𑇀𑆫𑆓𑆩
𑆓𑆂𑇆𑆃𑆢𑇀𑆢𑆩𑆼𑆨𑆫𑇀𑆢𑆳𑆮𑆴𑆯𑇀𑆮𑆑𑆼𑆠𑆶
𑆨𑆮𑆨𑆷𑆠𑆓𑆟𑆂𑇆𑇑𑇙𑇆𑆬𑆓𑆳𑆣𑇀𑆪
𑆝𑆢𑇀𑆨𑆷𑆩𑆼𑆠𑆥𑆾𑆮𑆴𑆯𑇀𑆮𑆥𑆓𑆶
𑆓𑆂𑇆𑆤𑆴𑆢𑇀𑆫𑆩𑆼𑆥𑆴𑆤𑆳𑆑𑆼𑆩𑆼
𑆤𑆴𑆫𑇀𑆩𑆴𑆩𑆼𑆑𑆶𑆠𑆑𑆼𑆓𑆮𑆖𑆳𑇆𑇓𑇆
𑆮𑆴𑆯𑇀𑆮𑆨𑆫𑇀𑆓𑆼𑆮𑆱𑆸𑆮𑆴𑆯𑇀𑆮𑆮𑆴𑆯𑇀𑆮𑆑𑆼
𑆠𑆶𑆂𑆨𑆫𑇀𑆓𑆼𑆠𑆶𑆩𑆂𑇅𑆃𑆮𑆩𑆼𑆔𑆩
𑆠𑇀𑆫𑆴𑆢𑇀𑆫𑆴𑆲𑇀𑆮𑆳𑆤𑆰𑇀𑆑𑆶𑆥𑆬𑇀𑆑𑆶𑆥𑆴𑆝𑆂
𑇒𑇐𑇆𑆃𑆖𑆬𑆤𑆢𑆬𑆢𑆳𑆯𑆂𑆩

𑆮𑆽𑆢𑆼𑆲𑆵𑆲𑇀𑆸𑆢𑆪𑆳𑆤𑆁𑆢 𑇆 𑆤𑆩𑆱𑇀𑆠𑆼
𑆢𑆼𑆮𑆨𑆮𑆁𑆨𑆮𑆽𑆢𑆼𑆮𑆠𑆳𑆥𑆑𑆂
𑇆 𑇖𑇔 𑇆 𑆤𑆩𑆱𑇀𑆠𑆼𑆢𑆼𑆮𑆑𑆮𑆁𑆩
𑆮𑆢𑆼𑆮𑆩𑆴𑆫𑆼𑆨𑆬𑆴𑆂 𑇆 𑆤𑆩𑆱𑇀𑆠𑆼
𑆮𑆠𑆁𑆓𑆁𑆣𑆥𑆑𑆩𑆴𑆥𑆬𑇀𑆬𑆂
𑇆 𑇖𑇕 𑇆 𑆤𑆩𑆱𑇀𑆠𑆶𑆲𑆪𑆲𑆴𑆑𑆳𑆩
𑆲𑆓𑆮𑆳𑆮𑆴𑆨𑇀𑆫𑆩𑆷𑆮𑆳𑆂 𑇆 𑆮𑆴𑆑𑆷𑆂
𑆨𑆮𑆢𑆴𑆠𑆼𑆢𑆑𑇀𑆫𑆼𑆢𑆑𑇀𑆫𑆴𑆂𑆨𑆷𑆓
𑆠𑆴𑆫𑆲𑆂 𑇆 𑇖𑇖 𑇆 𑆨𑆮𑆽𑆢𑆼𑆮𑆠
𑆬𑆵𑆮𑆽𑆩𑆼𑆮𑆑𑇀𑆫𑆶𑆠𑇀𑆫𑆢𑆴𑆥𑆴𑆪𑆼𑆬
𑆑𑆂 𑇆 𑆮𑆑𑇀𑆫𑆩𑆼𑆑𑇀𑆫𑆶𑆥𑆫𑆑𑇀𑆫𑆶𑆥𑆮𑆁𑆑
𑆲𑆼𑆩𑆷𑆂𑆩𑆴𑆱𑇀𑆠𑆶𑆂𑆨𑆷𑆓𑆬 𑇆 𑇖𑇗 𑇆

𑆮𑆴
𑆫𑆳
𑇑𑇗

𑆧𑆴𑆫𑆲𑆶𑆑𑇀𑆫𑆥𑆫𑆟𑆵𑆠𑆂𑆱𑆶𑆲𑆂𑆩𑆼 𑇅
𑆲𑆑𑇀𑆫𑆃𑆟𑆑𑆂 𑇆 𑆥𑆫𑆑𑇀𑆫𑆑𑆳𑆠𑆤
𑆲𑆶𑆝𑆶𑆂 𑆱𑆶𑆑𑇀𑆫𑆤𑆲𑆶𑆃𑆜𑆴𑆠𑆂 𑇆
𑆝 𑇆 𑆃𑆟𑆮𑆂 𑆃𑆟𑆝𑆶𑆂 𑆃 𑇆
𑆟𑆤𑆠𑆶𑆂 𑆃𑆟𑆩𑆴𑆮𑆂 𑇆 𑆃𑆟 𑇅
𑆯𑆴𑆫𑆶𑆂 𑆃𑆟𑆠𑆶𑆑𑆂 𑇆 𑆃𑆟𑆪𑆑𑆂 𑇅
𑆃𑆟𑆴𑆠𑆂 𑇆𑇘𑇗𑇆 𑆃𑆟𑆥𑇀𑆫𑆠𑆂𑆥
𑆮𑆫𑆳𑆑𑆶𑆮𑆟𑆠𑆶𑆲𑆼𑆮𑆡𑆑𑆥𑆴𑆂 𑇆
𑆃𑆢𑆣𑆫𑆨𑆓𑆳𑆢𑆴𑆪𑆶𑆓𑆳𑆑𑇀𑆫𑆠𑆥𑇀𑆫𑆴𑆠𑆴 𑇅
𑆑𑇀𑆫𑆠𑆶𑆬𑆂 𑇆𑇘𑇘𑇆 𑆑𑇀𑆫𑆶𑆠𑆝𑆲𑆶𑆝
𑆮𑆑𑇀𑆫𑆼𑆧𑆃𑆢𑆪𑆑𑆥𑆪𑆮𑆬𑆂 𑇆 𑇅
𑆤𑆫𑆡𑆬𑆁𑆨𑆶𑆬𑆑𑆼𑆩𑆂𑆃𑆮𑆾𑆓

𑆮𑆴𑆮𑆴𑆁𑆩𑆠𑆂 ॥𑇖𑇘॥ 𑆮𑆼𑆢𑆩𑆳𑆔
𑆲𑆩𑆳𑆫𑆂 𑆩𑆳𑆩𑆩𑆳𑆱𑇀𑆩𑆶𑆥𑆼𑆠𑆴𑆠𑆴𑆂
𑆩𑆳𑆲𑇀𑆩𑆼𑆰𑆂 𑆥𑆶𑆫𑆳𑆬𑇀𑆝𑆴𑆂 𑆤𑆴𑆰𑇀𑆑𑆶
𑆱𑆠𑇀𑆫𑆴𑆥𑆓𑆥𑇀𑆬𑆁 ॥𑇖𑇙॥ 𑆩𑆴𑆮𑆠𑆴
𑆱𑇀𑆑𑆶𑆬𑆮𑆴𑆱𑇀𑆮𑆁𑆩𑆵𑆱𑆵𑆑𑆻𑆑𑆮𑆓 ।
𑆥𑆶𑆝 । 𑆤𑆫𑆂 𑆠𑆑𑇀𑆰𑆼𑆢𑆓𑆴𑆁𑆱𑆶𑆩𑆳𑆓𑆝
𑆤𑆼𑆥𑆝𑆬𑆵𑆮𑆫𑆂 ॥𑇗𑇐॥ 𑆱𑇀𑆠𑆶𑆠𑆴𑆑𑆠𑆶
𑆩𑆮𑆩𑆲𑆂 𑆩𑆖𑆱𑇀𑆩𑆵𑆓𑆝𑆪𑆢 ॥
𑆝𑆴𑆑𑆤𑇀𑆬𑆴𑆠𑆑𑆝𑆥𑆠𑆖𑆩𑆵
𑆩𑆝𑇀𑆝𑆵𑆱𑆓 ॥ 𑆱𑇀𑆠𑆶𑆲𑆂 𑆑𑆮𑆴𑆝𑆪
𑆓𑆵𑆮 𑆩𑆖𑆮𑆓𑆵𑆱𑆶𑆓𑆼𑆱𑆶𑆓𑆂 ॥𑆩
𑆥𑆼𑆝𑆮𑆩𑆼𑆥𑆼𑆮𑆶𑆝𑆠𑆩𑆼𑆮𑆓𑆵𑆱𑆵 ।

𑆥𑆠𑆴𑆂

𑆩𑆶𑆁𑆓𑆂 𑇆 𑆃𑆖𑆬𑆼𑆯𑇀𑆮𑆨𑆪𑆼𑆯𑇀𑆮𑆑𑇀𑆫𑆠𑆶𑆓𑆫
𑆓𑆵𑆯𑇀𑆮𑆫𑆵𑆥𑆠𑆴𑆂 𑇆 𑇑𑇓 𑇆 𑆱𑆥𑇀𑆠𑆫𑇀𑆰𑆴
𑆲𑆸𑆰𑇀𑆜𑆮𑆼𑆯𑇀𑆫𑆤𑆮𑆴𑆲𑆸𑆮𑆴𑆫𑆳𑆩
𑆑𑆂 𑇆 𑆃𑆖𑆬𑆛𑆼𑆬𑆓𑆳𑆲𑆲𑆳𑆩
𑆑𑆼𑆃𑆥𑆥𑇀𑆫𑆢𑆤𑆂 𑇆 𑆱𑆮𑆼𑆑𑆃𑆠𑆶𑆑𑆼
𑆬𑆵𑆩𑆂 𑆱𑆫𑇀𑆮𑆮𑆼𑆢𑆽𑆑𑆥𑆳𑆫𑆓𑆂 𑇆
𑆯𑇀𑆫𑆶𑆠𑆴𑆮𑆴𑆢𑇀𑆮𑆼𑆢𑆑𑆸𑆢𑇀𑆮𑆼𑆢𑇀𑆣
𑆱𑇀𑆩𑆸𑆠𑆴𑆩𑆳𑆫𑇀𑆓𑆓𑆂 𑇆 𑇑𑇔 𑇆 𑆮𑆸𑆰𑆑𑆸
𑆮𑆼𑆢𑆮𑆠𑇀𑆱𑆂 𑆃𑆖𑆮𑆴𑆰𑇀𑆟𑆶𑆮𑆠𑇀𑆱
𑆑𑆂 𑇆 𑆮𑆴𑆲𑆸𑆓𑆬𑆴𑆕𑇀𑆓𑆥𑇀𑆫𑆠𑆴𑆲𑆸
𑆤𑆩𑆴𑆤𑆶𑆫𑆳𑆥𑆢𑇀𑆩𑆟𑆵𑆂 𑇆 𑇑𑇕 𑇆 𑆃
𑆲𑆸𑆛𑆼𑆮𑆃𑆢𑆩𑆁𑆓𑆼𑆬𑆓𑆘𑆵𑆫

𑆮𑆢𑆴𑆫𑆷𑆥𑆣𑆸𑆑𑇀𑇆 𑆬𑆵𑆬𑆳𑆫𑆷𑆥𑆴𑆪
𑆬𑆩𑇀𑆧𑆾𑆢𑆴𑆓𑇀𑆧𑆶𑆝𑆮𑆼𑆢𑆥𑇀𑆫𑆮𑆠𑇀𑆑𑆂𑇆
𑆱𑆶𑆠𑆴𑆑𑇀𑆫𑆾𑆣𑆼𑆥𑆴𑆤𑆳𑆑𑆳𑆫𑆩𑆷𑆫𑇀𑆠𑆵𑇆
𑆤𑆝𑆤𑆳𑆓𑆳𑆱𑇀𑆠𑆫𑆂𑇆 𑆱𑆩𑆫𑆵𑆤𑆝𑆼
𑆮𑆪𑆂𑆥𑆵𑆯𑇀𑆫𑆶𑆥𑆼𑆢𑆝𑆴𑆑𑆳𑆬𑆁𑇆𑇗𑇓
𑆱𑆶𑆫𑆶𑆩𑇀𑆟𑆼𑆟𑆳𑆟𑆳𑆫𑆼𑆪𑆬𑆶𑆁𑆓𑆼𑆟𑇆
𑆓𑆬𑆵𑆟𑆂𑇆 𑆢𑆴𑆮𑆱𑇀𑆫𑆶𑆓𑇀𑆮𑆶𑆢𑆫𑆂𑇗
𑆱𑇀𑆫𑆵𑆥𑆠𑆴𑆱𑆶𑆝𑇀𑆝𑆶𑆗𑆴𑆑𑆬𑇀𑆥𑆑𑆂𑇆
𑇗𑇗𑇆 𑆨𑆨𑆶𑆥𑆴𑆓𑇀𑆝𑆵𑆠𑇀𑆫𑆼𑆮𑆂
𑆨𑆨𑆶𑆥𑆴𑆓𑇀𑆝𑆬𑆵𑆮𑆫𑇀𑆓𑆁𑇆 𑆢𑆫𑇀𑆥𑆑𑆳
𑆲𑆽𑆑𑆫𑆶𑆢𑇀𑆫𑆲𑆑𑆲𑆽𑆑𑆣𑆬𑆳
𑆥𑆑𑆂𑇆𑇑𑇐𑇐𑇆 𑆓𑆼𑆩𑆠𑇀𑆫𑆵𑆫𑆼

[illegible] 𑇆
[illegible]
[illegible] 𑇆 𑇑 𑇆 [illegible]
[illegible]
𑇆 [illegible]
[illegible] 𑇆 𑇒 𑇆 [illegible]
[illegible]
[illegible]
[illegible] 𑇆 𑇓 𑇆 [illegible]
[illegible]
[illegible] 𑇆 [illegible]
[illegible] 𑇆 𑇔 𑇆 [illegible]

𑆅𑆑𑆱𑆴𑆢𑇀𑆣𑆼𑆫𑆵𑆑𑆬𑆳𑆱𑆶𑆤𑇀𑆢
𑆬𑆵𑆥𑆠𑆴𑆂𑇆𑆢𑆼𑆠𑆶𑆠𑆶𑆮𑆢𑆫𑆂𑆱𑆲𑆷𑆂
𑆨𑆩𑆨𑆶𑆮𑆤𑆥𑆫𑆩𑆠𑆂𑇆𑇔𑇆𑆱𑆮
𑆮𑆴𑆯𑇀𑆮𑆳𑆠𑇀𑆩𑆑𑆂𑆱𑆫𑇀𑆮𑆱𑆴𑆢𑇀𑆣𑆴𑆢𑆂𑆱
𑆮𑆼𑆯𑇀𑆮𑆫𑆑𑆂𑇆𑆨𑆩𑆱𑆶𑆥𑆠𑆑𑆁
𑆩𑆵 [illegible] 𑆱𑆴𑆢𑇀𑆣𑆴 𑆱𑆳𑆢𑇀𑆣𑆴𑆑𑆲𑇀𑆫𑆢𑆂𑇆𑇕𑇆
𑆲𑆼𑆫𑆼𑆱𑆼𑆢𑆫𑆠𑇀𑆫𑆴𑆥𑇀𑆫𑆂𑆑𑆬𑆑𑆼
𑆬𑆴𑆢𑆫𑆱𑆢𑆂𑇆𑆢𑆽𑆲𑆓𑆟𑆨𑆷
𑆮𑆴𑆫𑆱𑆤𑇀𑆢𑆠𑇀𑆮𑆽𑆯𑇀𑆫𑆶𑆓𑆳𑆬𑆴
𑆠𑆂𑇆𑇖𑇆𑆱𑆤𑇀𑆢𑆠𑆱𑆠𑇀𑆫𑆳𑆥𑆴𑆤𑆲
𑆠𑆳𑆱𑆶𑆠𑆑𑆶𑆥𑆱𑆢𑆢𑆴𑆂𑇅𑆧
𑆑𑆥𑇀𑆫𑆱𑆴𑆠𑆂𑆥𑆫𑇀𑆬𑆵𑆑𑆴𑆑𑆳𑆬𑆵

𑆱𑆴𑆢𑇀𑆣𑆴

𑆥𑇀𑆫𑆵 𑇑𑇓

𑆱𑆷𑆫𑇀𑆠𑆑𑆸𑆰𑇀𑆟𑆂 𑇆 𑇕 𑇆 𑆠𑇀𑆫𑆢𑆩𑆱𑇀𑆑𑆸𑆩𑆴
𑆫𑆼𑆛𑆨𑆓𑆢𑇀𑆫𑆷𑆩𑆵𑆢𑆽𑆑𑆠𑇀𑆫𑆪𑆫𑆂 𑇆
𑆔𑆼𑆩𑆴𑆠𑆵𑆓𑆸𑆰𑇀𑆩𑆴𑆠𑆴𑆍𑆕𑇀𑆓𑆠𑆽
𑆫𑆮𑆠𑆬𑆑𑆂 𑇆 𑇖 𑇆 𑆮𑆵𑆫𑆩𑆢𑇀𑆫𑆼
𑆱𑆶𑆫𑆵𑆢𑆸𑆠𑇀𑆫𑆼𑆪𑆩𑆫𑆴𑆑𑆬𑆩𑆁𑆫𑆓𑆂
𑆢𑇀𑆫𑆶𑆫𑆼𑆥𑆶𑆫𑆽𑆤𑆢𑇀𑆫𑆶𑆩𑆣𑇀𑆮𑆵𑆥𑆫𑆴𑆮𑆫
𑆢𑇀𑆩𑆴𑆢𑆰𑆑𑆸𑆑𑆳 𑇆 𑇗 𑇆 𑆨𑆮𑆑𑆽
𑆲𑆼𑆩𑆢𑆸𑆩𑆢𑆸𑆂 𑆑𑆬𑆩𑆢𑇀𑆓𑆂 𑆮𑆴
𑆧𑆲𑆶𑆑𑆂 𑇆 𑆱𑆶𑆩𑆲𑆱𑆮𑆫𑆼𑆓𑆔𑇀𑆤𑆂
𑆨𑆮𑆢𑇀𑆓𑆸𑆢𑆩𑆼𑆥𑆸𑆢𑆘𑆳 𑇆 𑇘 𑇆
𑆓𑆬𑇀𑆩𑆑𑆾𑆠𑆴𑆛𑆞𑆰𑇀𑆛𑇀𑆫𑆴𑆢𑆂𑆱𑆢
𑆩𑆼𑆔𑆓𑆾𑆝𑆶𑆢 𑇆 𑆛𑆼𑆮𑆛𑆮𑆢𑆂

𑆲𑆑𑆱𑆴𑆣𑇀𑆫𑆼𑆑𑆵𑆑𑆬𑆳𑆱𑆜𑇀𑆜
𑆬𑇀𑆬𑆵𑆥𑆠𑆴𑆂𑇆𑆢𑆠𑇀𑆠𑆳𑆠𑇀𑆠𑆮𑆤𑇀𑆢𑆳𑆫𑆂𑆱𑆲𑆷𑆂
𑆱𑆱𑆱𑇀𑆠𑆶𑆜𑆪𑆫𑆱𑆫𑆂𑇆𑇔𑇆𑆱𑆮
𑆮𑆴𑆯𑇀𑆫𑆶𑆠𑆑𑆂𑆱𑆫𑇀𑆮𑆱𑆴𑆢𑇀𑆣𑆴𑆢𑆂𑆱
𑆫𑇀𑆮𑆥𑆷𑆫𑆑𑆂𑇆𑆱𑆱𑇀𑆠𑆶𑆥𑆠𑇀𑆠𑆑𑆁
𑆱𑆵[illegible]𑆱𑆢𑇀𑆓𑆶𑆢𑇀𑆣𑆴𑆑𑆢𑇀𑆨𑆪𑆂𑇆𑇗𑇆
𑆲𑆼𑆫𑆮𑆼𑆱𑆼𑆢𑆫𑆠𑇀𑆠𑆴𑆯𑇀𑆫𑆂𑆑𑆬𑆑𑆼
𑆠𑇀𑆫𑆴𑆢𑆯𑆱𑆞𑆂𑇆𑆎𑆢𑆶𑆓𑆜𑆱𑆷
𑆮𑆴𑆫𑆱𑆳𑆱𑆞𑆍𑆫𑇀𑆮𑆶𑆑𑇀𑆫𑆤𑆶𑆓𑆳𑆬𑆴
𑆝𑆂𑇆𑇗𑇆𑆱𑆞𑆠𑆱𑆠𑇀𑆱𑆳𑆥𑆴𑆬𑆲
𑆜𑆑𑇀𑆑𑆶𑆠𑆑𑇀𑆫𑆶𑆥𑆼𑆱𑆢𑆤𑆢𑆫𑆴𑆂𑇅𑆮
𑆑𑇀𑆫𑆮𑆢𑇀𑆫𑆶𑆱𑆴𑆫𑆂𑆥𑆑𑇀𑆰𑆵𑆑𑇀𑆰𑆴𑆠𑆬𑆼

[illegible]
[illegible]
[illegible]
[illegible]
[illegible]
[illegible]
[illegible]
[illegible]
[illegible]
[illegible]
[illegible]
[illegible]

𑆯𑇀𑆫𑆼𑆬𑆓𑆤𑇀𑆣𑆪𑆠𑆑𑆵𑆰𑆑𑆂𑇆𑇐𑇒𑇆
𑆨𑆨𑆶𑆮𑆤𑆠𑆴𑆝𑇀𑆑𑆶𑆬𑆓𑆤𑇀𑆣𑆑
𑆑𑆜𑆢𑆑𑆂𑇆𑆠𑆓𑇀𑆫𑆼𑆩𑆼𑆣𑆶𑆫𑆩𑆲
𑆫𑆂𑆑𑆤𑇀𑆬𑆥𑆶𑆰𑆑𑆜𑆢𑆑𑆂𑇆𑇐𑇓𑇆
𑆱𑆫𑆠𑇀𑆫𑆁𑆔𑆟𑆢𑆼𑆫𑇀𑆢𑇀𑆫𑆼𑆫𑆩𑆴𑆁𑆢𑆼𑆮𑆵
𑆫𑆜𑆲𑆴𑆬𑆴𑆠𑇆𑆔𑆼𑆓𑆴𑆫𑆵𑆓𑆶𑆩𑆼𑆠
𑆢𑇀𑆫𑆼𑆱𑆂𑆱𑆑𑇀𑆫𑆬𑆴𑆥𑆱𑆶𑆨𑆁𑆩𑆑𑇀𑆫𑆑
𑇐𑇔𑇆𑆑𑆢𑇀𑆫𑆼𑆮𑆳𑆓𑆔𑆬𑇀𑆬𑆼𑆩𑆼𑆥𑆑𑇀𑆫𑆥𑆂𑇅
𑆩𑆑𑇀𑆑𑆫𑆮𑆁𑆢𑆫𑆂𑇆𑆩𑆼𑆥𑆑𑇀𑆫𑆥𑆴𑆩𑆴𑇅
𑆮𑆲𑆠𑆶𑆤𑇀𑆢𑆶𑆩𑆼𑆑𑇀𑆫𑆴𑆩𑆢𑆩𑆑𑇀𑆫𑆑
𑇆𑇐𑇕𑇆𑆠𑆤𑇀𑆩𑆵𑆮𑆤𑇀𑆫𑆑𑆼𑆮𑆵𑆫𑆼𑆮𑇅
𑆩𑆼𑆱𑇀𑆑𑆫𑆼𑆥𑆴𑆬𑇀𑆬𑆼𑆣𑆶𑆫𑆂𑇆𑆩𑆢𑆩𑆴

𑆮𑆴
𑆫𑆶
𑇕𑇗

𑆮𑆂𑆩𑆴𑆠𑇀𑆫𑆑𑆶𑆛𑆽𑆛𑆽𑆫𑆮𑆽𑆑𑆑𑆥
𑆬𑆥𑆑𑆾𑇆𑇑𑇗𑇆𑆩𑆴𑆬𑇀𑆫𑆵𑆪𑆑𑆼
𑆱𑇀𑆮𑆂𑆩𑆢𑇀𑆫𑆴𑆢𑆶𑆩𑆼𑆢𑆫𑆑𑆶𑆥𑇅
𑆝𑆂𑇆𑆓𑆾𑆓𑆵𑆨𑆼𑆛𑆥𑆶𑆛𑆼𑆨𑆔𑇅
𑆤𑆴𑆥𑆴𑆩𑆶𑆔𑆛𑆪𑆥𑆢𑆂𑇆𑇑𑇘𑇆
𑆮𑆸𑆑𑆠𑆽𑆬𑆽𑆨𑆪𑆼𑆮𑆸𑆑𑆩𑆵𑆨𑆪
𑆱𑆶𑆢𑇀𑆫𑆪𑆵𑆨𑆪𑆂𑇅𑆨𑆮𑆸𑆑𑆼𑆮
𑆬𑆴𑆱𑇀𑆮𑆁𑆨𑆵𑆮𑆨𑆽𑆢𑆴𑆝𑆴𑆢𑆂𑆥
𑆢𑇅𑇑𑇙𑇆𑆇𑆥𑆼𑆤𑇀𑆢𑇀𑆫𑆫𑆥𑆠𑆴𑆮𑆴
𑆰𑇀𑆤𑆶𑆂𑆑𑆯𑇀𑆪𑆥𑆮𑆁𑆪𑆨𑆔𑆫𑆁𑇆𑇆
𑆮𑆤𑆴𑆨𑆶𑆥𑆲𑆛𑆂𑆨𑆮𑆛𑆼𑆮𑇅
𑆮𑆴𑆥𑆮𑆛𑆼𑆨𑆸𑆠𑆂𑇆𑇒𑇐𑇆𑆇𑆢

𑆤𑆸𑆩𑆯𑇀𑆫𑆵𑆘𑆪𑆥𑆢𑆯𑇀𑆫𑆵𑆥𑆢𑇀𑆩𑆶𑆠𑆴
𑆮𑆴𑆑𑇀𑆫𑆩𑆂 𑇅 𑆲𑆼𑆩𑆥𑆢𑆂𑆱𑆶𑆥𑆢 𑇅
𑆱𑆶𑆂𑆥𑆮𑆴𑆠𑇀𑆫𑆶𑆠𑆬𑆓𑆠𑇀𑆫𑆶𑆥𑆂 𑇆𑇙𑇆
𑆮𑆸𑆑𑇀𑆰𑆩𑆲𑆸𑆑𑆴𑆮𑆁𑆲𑆶𑆁𑆥𑆴𑆂𑆑𑇀𑆰𑆶𑆠
𑆥𑆢𑇀𑆩𑆴𑆤𑆵𑆥𑆮𑆫𑆂 𑇅 𑆱𑆥𑆴𑆠𑇀𑆫𑆶𑆫
𑆥𑆶𑆠𑆮𑆴𑆩𑆶𑆤𑆼𑆮𑆴𑆱𑇀𑆮𑆑𑆢𑆼𑆩𑆢
𑆓𑆬𑆂 𑇆𑇑𑇐𑇆 𑆑𑆤𑆱𑆖𑆥𑆁𑆓
𑆑𑆴𑆤𑆶𑆥𑆯𑇀𑆫𑆵𑆩𑆴𑆫𑆼𑆢𑆫𑆂 𑇆𑇕
𑆥𑆠𑆱𑆶𑆂 𑆩𑆢𑆥𑆲𑆼𑆢𑆿𑆲𑆩
𑆤𑆴𑆲𑆥𑆢𑇀𑆫𑆂 𑇆𑇑𑇑𑇆 𑆥𑇀𑆫𑆴𑆠𑆼
𑆪𑆴𑆤𑆢𑆮𑆩𑆼𑆮𑆴𑆱𑇀𑆮𑆿𑆑𑆮𑆠
𑆓𑆤𑆠 𑇆 𑆱𑆩𑆓𑆴𑆤𑆴𑆲𑆠𑆓

𑆟𑇀𑆝𑆖𑆑𑇀𑆫𑆮𑆴𑆢𑇀𑆪𑆶𑆤𑇀𑆩𑆳𑆬𑆴𑆂𑆱𑆢𑇆𑆮
𑆫𑆡𑆂𑆑𑆠𑇀𑆠𑆶𑆮𑆵𑆢𑆜𑆴𑆫𑆬𑆓𑆲𑆥𑇀𑆫
𑆢𑆽𑆠𑇀𑆪𑆂𑇆𑆮𑆴𑆯𑇀𑆮𑆥𑇀𑆫𑆯𑇀𑆮𑆼𑆱𑆴𑆝𑆥𑆫𑆽𑆂
𑆫𑆶𑆢𑇀𑆫𑆾𑆪𑆼𑆨𑇀𑆪𑆾𑆱𑆶𑆫𑆂𑇆𑇓𑇔𑇆𑆥𑆫𑆩
𑆠𑇀𑆫𑆴𑆱𑆢𑆑𑇀𑆬𑆴𑆱𑆼𑆪𑆼𑆓𑆳𑆁𑆢𑆁𑆯𑇀𑆖𑆼
𑆤𑇀𑆢𑇀𑆫𑆂𑇆𑆃𑆨𑇀𑆪𑆶𑆢𑇀𑆨𑆷𑆠𑆴𑆠𑆼𑆬𑆼𑆢𑆪
𑆱𑆥𑆢𑆶𑆥𑆤𑇀𑆡𑆂𑇆𑇓𑇕𑇆𑆱𑆫𑆓𑇀𑆫𑆲
𑆓𑆰𑇀𑆜𑆮𑆫𑇀𑆘𑆶𑆁𑆜𑆼𑆠𑆱𑆴𑆢𑇀𑆣𑆪𑆥𑆳𑆥𑆢𑇀𑆫𑆂𑇆
𑆬𑆱𑆢𑆓𑇀𑆫𑆴𑆑𑇀𑆫𑆤𑇀𑆤𑆳𑆢𑆴𑆲𑆶𑆫𑆽𑆱𑇀𑆑
𑆢𑇀𑆫𑆶𑆠𑆱𑆑𑇀𑆫𑆴𑆤𑆢𑆳𑇆𑇓𑇗𑇆𑆨𑆳𑆢𑇀𑆫𑆢
𑆲𑆷𑆫𑇀𑆠𑆴𑆱𑆽𑆂𑆯𑇀𑆫𑆶𑆑𑇀𑆠𑆬𑆴𑆢𑇀𑆮𑆴𑆯𑇀𑆤𑇅

𑆰𑇀𑆛𑆂 𑇆 𑆃𑆮𑆢𑆑𑇀𑆫𑆷𑆁𑆠 𑆤𑆑𑇀𑆰𑆵𑆫𑆞
𑆢𑆑𑆠𑆶𑆮𑆵𑆢𑆬𑆴𑆕𑇀𑆓 𑇆𑇓𑇔𑇆 𑆃
𑆥𑆶𑆰𑇀𑆛𑆵𑆮𑆠𑆵𑆱𑇀𑆠𑆶 𑆯𑆴𑆮𑆱𑇀𑆪𑆳𑆢𑇀𑆪
𑆱𑆂 𑆥𑆷𑆞𑆂 𑇆 𑆑𑆵𑆨𑆂 𑆥𑆫𑇀𑆩𑆶𑆫𑆨𑇀𑆫
𑆯𑆴𑆮𑆱𑇀𑆪𑆽𑆑 𑆮𑆴𑆯𑆶𑆢𑇀𑆣𑆂 𑇆𑇓𑇕𑇆
𑆯𑆴𑆮𑆳𑆩𑇀𑆧𑆴𑆤𑆳𑆝𑇀𑆪𑆑𑆼𑆱𑆼𑆛𑆵𑆣
𑆱𑇀𑆛𑆼𑆠𑇀𑆫𑆴𑆢𑆽𑆮𑆠𑆂 𑇅 𑆩𑆸𑆠𑇀𑆪𑆶𑆱𑇀𑆪𑆳𑆢𑆪
𑆤𑆮𑆴𑆯𑇀𑆮𑆽𑆠𑆢𑇀𑆣𑆶𑆤𑆩𑆷𑆠𑆶𑆬𑆴𑆕𑇀𑆓
𑇆𑇓𑇖𑇆 𑆱𑆳𑆲𑆴𑆩𑆵𑆪𑆠𑆨𑆱𑇀𑆠𑇀𑆫𑆴𑆢𑆶
𑆑𑇀𑆰𑆩𑆢𑆽𑆑𑆑𑆾𑆛𑆴𑆤𑆂 𑇆 𑆃𑆠𑆂 𑆱𑆼𑆣𑆂
𑆃𑆲𑆁𑆑𑆳𑆫𑆠𑆩𑆬𑆵𑆪𑆳𑆢𑇀𑆨𑆶𑆠𑆥𑆫𑇀𑆮𑆼𑆮𑆴

𑆮𑆴𑇅
𑆱𑆁𑇅
𑇕𑇕

𑆓𑆬𑇆 𑇒𑇙 𑇆𑆱𑇀𑆠𑆶𑆠𑆴𑆫𑆬𑆂𑆑𑇀𑆰𑆴𑆠𑆴
𑆥𑆴𑆠𑇀𑆫𑆨𑆮𑆫𑆶𑆢𑇀𑆫𑆽𑆑𑆢𑆽𑆮𑆠𑆁𑇆
𑆥𑆑𑇀𑆰𑆬𑆑𑇀𑆰𑇀𑆩𑆢𑆼𑆮𑆢𑆑𑆼𑆓𑆵𑆂𑆯𑇀𑆫𑆵𑆂𑆑𑆵
𑆫𑇀𑆠𑆴𑆫𑇀𑆨𑆶𑆮𑆁𑆜𑆠𑆂𑇆 𑇓𑇐 𑇆𑆬𑆓𑆢𑇀𑆫𑆶𑆱𑇀𑆛𑆴
𑆩𑆶𑆒𑆱𑇀𑆪𑆱𑇀𑆦𑆶𑆫𑆮𑆴𑆠𑇀𑆠𑆴𑆩𑆼𑆣𑆼𑆲𑇀𑆫𑆴𑆫𑆶𑆥𑆳
𑆑𑆿𑇆 𑆨𑆮𑆑𑆬𑇀𑆥𑆴𑆠𑆨𑆴𑆬𑇀𑆥𑆷𑆜𑆓𑆳𑇅
𑆮𑆱𑆶𑆑𑇀𑆫𑆴𑆮𑆠𑇀𑆠𑆷𑆫𑆂𑇆 𑇓𑇑 𑇆𑆮𑆫𑆶𑆟
𑆨𑆮𑆴𑆠𑆥𑇀𑆢𑆬𑆼𑆠𑇀𑆫𑆑𑆠𑇀𑆫𑆮𑆑𑇀𑆫𑆪𑆮𑆠𑆶
𑆑𑆂𑇆 𑆄𑆢𑆮𑆁𑆩𑆥𑆷𑆬𑆼𑆩𑆼𑆫𑆨𑆮𑆂
𑆩𑆶𑆑𑆶𑆬𑆮𑆂𑇆 𑇓𑇒 𑇆𑆑𑆑𑇀𑆫𑆑𑆼
𑆮𑆵𑆫𑆑𑇀𑆠𑆢𑆬𑇀𑆬𑆴𑆁𑆓𑆥𑇀𑆫𑆖𑆶𑆫𑆂𑇅

सिट्भ्रऊभ्वथः भवठदूगूसी
उठेकन्दका॥ ३४ ॥ चरगङ्गरङ्ग
गढेणम्हठेभदविति:॥ भ
वमेवमवयः भवमभुभुर
भवीदववा॥ ३५ ॥ लगमुमी
दमगषिः भवत्कृमवेदपः
भभभुणठमः भवणमम्हथ
पिलागिहृत्॥ भवपठवः
सिबेर्देदघमेकहूरऊलः
षगीमृड्वविलुचयगमम
पिलागिहृत्॥ ३७ ॥ पिट

वि वि:
नी कृ:
५ ५०:

कम बुधि:

[illegible]
[illegible] ॥ [illegible]
[illegible]
[illegible] ॥ [illegible]
[illegible] ॥
[illegible]
[illegible] ॥ [illegible] ॥ [illegible]
[illegible]
[illegible] ॥ [illegible]
[illegible] ॥ [illegible] ॥
[illegible]
[illegible] ॥ [illegible]

[illegible]
[illegible]
[illegible]
[illegible]
[illegible]
[illegible]
[illegible]
[illegible]
[illegible]
[illegible]
[illegible]
[illegible]

[illegible]
[illegible]
[illegible]
[illegible]
[illegible]
[illegible]
[illegible]
[illegible]
[illegible]
[illegible]
[illegible]
[illegible]

[illegible]

[illegible]

[illegible]

[illegible]

[illegible]

[illegible]

[illegible]

[illegible]

[illegible]

[illegible]

[illegible]

[illegible]

[illegible]

𑆑𑆶𑆝𑆼𑆝𑆶𑆁𑆠𑇀𑆫𑆴𑆠𑆼𑆥𑆬𑆬𑆴𑆠𑆂𑇆𑇑
𑇗𑇆𑆑𑆼𑆩𑆤𑇀𑆤𑆼𑆢𑇀𑆪𑆵𑆓𑆮𑆦𑆂𑆩𑆲
𑆙𑆲𑆘𑆱𑆼𑆜𑆫𑆂𑇆𑆱𑆫𑇀𑆮𑆨𑆷𑆠𑆳𑆤𑆴
𑆠𑆶𑆠𑆮𑆓𑆬𑆵𑆩𑆲𑇀𑆤𑆼𑆞𑆪𑆂𑇆𑇕
𑆧𑆦𑇀𑆫𑆴𑆑𑆷𑆩𑆳𑆠𑇀𑆫𑆴𑆥𑆷𑆩𑆫𑆰𑆵𑇅
𑆤𑆷𑆠𑆽𑆮𑆠𑆂𑇅𑆧𑆦𑇀𑆫𑆽𑆑𑆥𑆶𑆢
𑆘𑆶𑆤𑆳𑆲𑆸𑆩𑆼𑆣𑆱𑆴𑆨𑆘𑇀𑆘𑆪𑆂𑇆
𑇕𑇆𑆨𑆶𑆯𑆵𑆠𑆓𑆳𑆒𑆮𑆱𑆳𑆜𑆴𑆯𑇀𑆫𑆴
𑆫𑆣𑆼𑆥𑆷𑆮𑆽𑆑𑆤𑆠𑇆𑆩𑆨𑆴
𑆠𑆵𑆪𑆼𑆩𑆴𑆯𑇀𑆫𑆴𑆤𑆑𑆁𑆂𑆥𑆢𑆼
𑆩𑆷𑆬𑆴𑆠𑇆𑆮𑆴𑆰𑇀𑆟𑆶𑆮𑆘𑇀𑆚𑆩𑆳𑆓
𑆢𑇀𑆫𑆶𑆥𑆩𑆑𑆳𑆫𑆲𑆮𑆴𑆮𑆠𑆂𑇆𑇆

𑆲𑆫𑆠𑆼𑆱𑆩𑆲𑆸𑆓𑆤𑆶𑆮𑆑𑆼𑆬𑆴𑆥𑇀𑆫𑆼𑆬𑇅
𑆮𑆯𑇀𑆫𑆶𑆠𑆶𑆑𑆂 𑇆 𑇕𑇑 𑇆 𑆩𑆢𑇀𑆨𑇀𑆪𑆾𑆮𑆼𑆢𑆷
𑆫𑆤𑇀𑆣𑆮𑆼𑆢𑆓𑆫𑇀𑆨𑆾𑆣𑆫𑆟𑆵𑆥𑆠𑆴𑆂 𑇆
𑆤𑆴𑆲𑆷𑆨𑆠𑆑𑆼𑆫𑆟𑆁𑆠𑆼𑆝𑆮𑆴𑆢𑆑𑇀𑆰𑆵
𑆱𑆁𑆑𑆶𑆫𑆂 𑇆 𑆃𑆤𑇀𑆠𑆫𑆴𑆑𑇀𑆰𑆂 𑆨𑆓𑆬𑆵
𑆮𑆼𑆢𑆲𑆴𑆬𑆵𑆱𑆼𑆨𑇀𑆫𑆴𑆬𑆑𑇀𑆰𑆴𑆥𑇀𑆫 𑇆 𑆑𑆴
𑆠𑇀𑆫𑆴𑆨𑆶𑆮𑆤𑆥𑆫𑇀𑆪𑆩𑆑𑇀𑆰𑆶𑆩𑆼𑆔𑆥𑇀𑆫𑆨𑇅
𑆥𑆴𑆠𑆳𑆩𑆲 𑇆 𑆮𑆴𑆯𑇀𑆮𑆑𑆫𑇀𑆩𑆳𑆩𑆼𑆰𑆑𑆫
𑆈𑆩𑆴𑆫𑆑𑇀𑆰𑆶𑆢𑆤𑆠𑆳𑆲𑆠𑆴𑆂 𑇆 𑆮
𑆬𑆴𑆥𑆢𑆳𑆜𑆴𑆤𑆨𑆠𑇀𑆫𑆴𑆮𑆽𑆢𑇀𑆪𑇐 𑇆
𑆰𑇀𑆥𑆤𑆩𑇀𑆪𑆂 𑇆 𑇖𑇐 𑇆 𑆯𑇀𑆫𑆼𑆠𑆱𑇀𑆠𑆷𑆥
𑆠𑆴𑆂 𑆨𑆳𑆤𑇀𑆲𑆷𑆩𑆬𑆼𑆠𑆶𑆩𑆖𑆬𑆴𑆒𑆴𑆲𑆷 𑇆

𑆬𑇆𑆮𑆴𑆩𑆶𑆑𑇀𑆠𑆩𑆴𑆠𑇀𑆫𑆯𑇀𑆖𑆪𑆾𑆓
𑆨𑆼𑆢𑆠𑇀𑆮𑆩𑆴𑆯𑇀𑆮𑆢𑇆𑆢𑆼𑆮𑆑𑆸𑆰𑇀𑆟
𑆬𑆂𑆩𑆸𑆝𑆶𑆂𑆑𑆥𑆴𑆬𑆂𑆑𑆢𑆩
𑆰𑇀𑆛𑆬𑇆𑆪𑆾𑆓𑆨𑇀𑆫𑆰𑇀𑆛𑆵𑆱𑇀𑆛𑆮𑆑𑇀𑆰𑇀𑆩
𑆨𑆳𑆓𑆳𑆫𑆧𑇀𑆣𑆬𑆑𑆨𑆢𑇀𑆫𑆠𑇀𑆫𑇆𑇗𑇒
𑆥𑆚𑇀𑆖𑆮𑆼𑆣𑆂𑆱𑆠𑇀𑆮𑆵𑆥𑆠𑆴𑆩𑆤𑇀𑆠𑆶
𑆰𑇀𑆛𑆑𑆮𑆴𑆰𑇀𑆛𑆂𑇆𑆩𑆩𑇀𑆨𑆶𑆯𑇀𑆖𑆴𑆩𑆫𑆶
𑆢𑆽𑆮𑆯𑇀𑆫𑆼𑆲𑆮𑆴𑆩𑆶𑆱𑆔𑆼𑆤𑇀𑆢𑇀𑆫𑆢𑇆𑇗𑇓
𑆜𑆫𑆶𑆩𑆩𑇀𑆨𑆶𑆬𑆴𑆠𑇀𑆫𑆽𑆛𑆲𑆩𑆠𑇀𑆮
𑆥𑆵𑆩𑆨𑇀𑆫𑆥𑆂𑇆𑆩𑆫𑆶𑆥𑇀𑆬𑆼𑆰
𑆮𑆴𑆩𑇀𑆤𑆽𑆑𑆖𑇀𑆗𑆴𑆘𑆿𑆔𑆼𑆥𑆴𑆬𑆮𑆓
𑆫𑆬𑇆𑆩𑆼𑆥𑆛𑆮𑆂𑆨𑆢𑇀𑆫𑆨𑆫𑆶𑆂

𑆩𑆢𑆩𑇀𑆨𑇀𑆫𑆴𑆩𑆴𑆫𑆼𑆲𑆶𑆤𑆂𑇆𑆟𑆓𑇀𑆫𑆶
𑆩𑆤𑇀𑆩𑆴𑆠𑇀𑆫𑆑𑆫𑆪𑆼𑆬𑆴𑆝𑇀𑆩𑆷𑆁𑆩𑆷
𑆩𑆑𑆸𑆠𑆴𑆂𑇆𑆑𑆤𑇀𑆬𑆓𑇀𑆫𑆴𑆤𑆸𑆬𑆓𑆑𑆼
𑆩𑆩𑆬𑆩𑆶𑆢𑆼𑆬𑆔𑆾𑆫𑆂𑇆𑆯𑇀𑆫𑆵𑆬𑆳
𑆩𑆶𑆫𑆼𑆮𑆑𑆤𑇀𑆪𑆵𑆩𑆼𑆩𑆽𑆮𑆑𑇀𑆫𑆶𑆪
𑆍𑆣𑆢𑇆𑇗𑇗𑇆𑆱𑆩𑆠𑇀𑆪𑆼𑆥𑆩𑆂𑆱𑇀𑆥𑆶𑆩
𑆠𑆶𑆥𑆳𑆠𑆴𑆠𑆽𑆑𑆛𑆩𑆳𑆫𑆫𑆂𑇆𑆡𑆬𑆴
𑆁𑆓𑆩𑆫𑇀𑆪𑆼𑆪𑆼𑆫𑆼𑆢𑆴𑆤𑇀𑆪𑆪𑆂𑆥𑆬𑆁
𑆮𑆢𑇆𑆩𑆱𑆶𑆑𑆥𑇀𑆫𑆼𑆯𑇀𑆮𑆴𑆮𑆴𑆠𑆢𑆳
𑆑𑆳𑆬𑆴𑆤𑇀𑆢𑆵𑆡𑆼𑆛𑆼𑆫𑆼𑆡𑆤𑆂𑇆𑆓𑆮𑆠𑆵
𑆫𑆩𑆤𑆂𑆥𑇀𑆫𑆖𑆁𑆝𑆑𑇀𑆫𑆴𑆪𑆼𑆛𑆩𑆸𑆠𑇀𑆪𑆶
𑆬𑆂𑇆𑇗𑇘𑇆𑆢𑆼𑆮𑆑𑆵𑆮𑆱𑆶𑆢𑆼𑆮𑆽𑆲𑆳

𑆑𑆩𑆷𑆥𑆳𑆝𑆴𑆠𑆴𑆫𑆢𑆫𑆂𑇆𑆮𑆝𑆶𑆡𑆂
𑆨𑆝𑆶𑆁𑆱𑆼𑆲𑇀𑆪𑆶𑆂𑆩𑆾𑆓𑆴𑆢𑆲𑇀𑆪𑆘𑇀𑆚𑆬𑆼𑆢𑇀𑆮
𑆢𑆂𑇆𑆤𑆫𑇀𑆠𑆝𑆴𑆁𑆫𑆢𑇀𑆫𑆶𑆨𑆮𑇀𑆪𑆨𑆳
𑆖𑆴𑆮𑆩𑆛𑆂𑇆𑆮𑆶𑆘𑇀𑆚𑆟𑆴𑆑𑆨𑆷𑆬
𑆬𑆴𑆛𑇀𑆛𑆇𑆓𑆜𑆲𑇀𑆮𑆛𑆩𑆽𑆩𑆮𑆂𑇆𑇑𑇆
𑆥𑇀𑆫𑆝𑆤𑆣𑇀𑆪𑆂𑆩𑆑𑆍𑆑𑆴𑆲𑆷𑆨𑆤𑆳𑆬
𑆤𑆜𑆘𑇀𑆬𑆫𑆂𑇆𑆮𑆝𑆨𑆤𑆓𑆴𑆑𑆼𑆱𑇀𑆮𑇀𑆫
𑆥𑆼𑆤𑆑𑆓𑆴𑆤𑆧𑆵𑆱𑇀𑆠𑇀𑆫𑆂𑇆𑆛𑆨𑆼𑆟𑆼
𑆓𑆼𑆥𑆛𑆼𑆮𑆼𑆔𑆱𑆼𑆛𑆫𑆲𑆑𑆫𑆑𑆂𑇆𑇑𑇆
𑆑𑆤𑇀𑆬𑆵𑆪𑆨𑆛𑆫𑆂𑆨𑆮𑆓𑆼𑆥𑆓𑆼𑆥𑆵
𑆇𑆤𑆒𑆴𑆪𑆂𑇆𑇑𑇓𑇆𑆤𑇀𑆬𑆵𑆬𑆓𑆼𑆮𑆮
𑆫𑆟𑆼𑆓𑆼𑆮𑆴𑆛𑆴𑆓𑆼𑆘𑇀𑆚𑆬𑆼𑆝𑇀𑆮𑆮𑆂𑇆𑇑𑇆

क

मदघूर्णितमिरेकुलः ॥ ८ज्ञ
मन्दिमत्रकरपेलिनकुम्भ
दकिति ॥ कल्पद्रुममूलके
भसलभूदेलपुंठः ॥ शील
भुगवाफल्गीसेभवेवकाप
लेषत ॥ १९ ॥ सभत्रेषम्हिष
ऊपण्डितैकटमापरः ॥ गलि
मंघभसेपिपोसेदिल्यः पूलं
वद ॥ पषिकप्रुद्विविण्ठदा
कलिन्दीकैटवैठलः ॥ गेवती
गभलः प्रचंठकिलिपटपूरेयू
लः ॥ २३ ॥ टवकीवभटवेफा

सि
२

[illegible]
[illegible]
[illegible]
[illegible]
[illegible]
[illegible]
[illegible]
[illegible]
[illegible]
[illegible]
[illegible]
[illegible]

𑆱𑆶𑆫𑆴𑆣𑇀𑆩𑆣𑆫𑆂𑆑𑆩𑆼𑆤𑇀𑆢𑆶𑆠𑆓𑆾𑆥𑆵𑇅
𑆮𑆴𑆨𑆑𑇀𑆠𑆴𑆝𑆂𑇆 𑆩𑆟𑆶𑆂𑆘𑇀𑆘𑆮𑆬𑆪
𑆥𑆵𑆤𑆶𑆦𑆳𑆱𑆵𑆩𑇀𑆫𑆑𑇀𑆮𑆱𑆟𑆫𑆂𑇆 𑆑𑆁
𑆱𑆴𑆤𑇀𑆢𑆶𑆫𑆱𑆼𑆫𑆚𑆴𑆫𑆶𑆥𑆳𑆥𑆠𑆴
𑆠𑆱𑆫𑆂𑇆𑇑𑇓𑇆 𑆱𑆟𑇀𑆝𑆾𑆚𑇀𑆥𑆠𑆑𑆶𑆬𑆼
𑆑𑆼𑆬𑆴𑆱𑆩𑆶𑆬𑇀𑆬𑆳𑆱𑆑𑆻𑆠𑆶𑆑𑆂𑇆 𑆲𑆘𑇀𑆘𑆷
𑆪𑆬𑆳𑆱𑆤𑆵𑆱𑆼𑆫𑆓𑆱𑇀𑆩𑆫𑆂𑆥𑆷
𑆝𑆂𑇆 𑆱𑆵𑆥𑆴𑆯𑆠𑆥𑆷𑆫𑆳𑇅
𑆠𑆑𑆬𑆳𑆠𑆑𑆛𑆴𑆬𑆴𑆠𑆳𑇆 𑆱𑆶𑆱𑇅
𑆱𑆶𑆫𑆑𑆴𑆫𑆵𑆠𑆱𑆮𑆑𑇀𑆑𑆥𑆛𑆴𑆑𑆼
𑆬𑆴𑆬𑆴𑆠𑆳𑇆𑇑𑇔𑇆 𑆱𑆑𑇀𑆑𑆴𑆬𑆵𑆫𑆱𑇅
𑆬𑆼𑆱𑆑𑇀𑆑𑆴𑆩𑆳𑆱𑆼𑆫𑆑𑆠𑆶𑆑𑆂𑇆

वि
नं.
१०

𑆩𑆩𑆱𑆶𑆱𑆶𑆮𑆵𑆑𑆼𑆠𑆶𑆩𑆓𑆴𑆓𑆠
𑆤𑆱𑆬𑆂𑇅𑇑𑇐𑇅𑆤𑆑𑆴𑆁𑆬𑆴𑆠𑆑
𑆤𑆑𑆶𑆩𑆑𑆤𑆲𑆷𑆱𑆴𑆤𑆼𑆱𑆫𑇅𑆲𑆼𑆮𑆼
𑆩𑆷𑆛𑆢𑆢𑆑𑆤𑆥𑆤𑆷𑆩𑆬𑆲𑆷𑆠𑆑𑆶
𑆠𑆤𑆂𑇅𑇑𑇑𑇅𑆮𑆬𑆮𑆤𑆩𑆢𑆩𑆷𑆑𑆴
𑆫𑆩𑆷𑆛𑆴𑆓𑆬𑆑𑆼𑆬𑆴𑆬𑆴𑆙𑇅𑆬𑆵
𑆤𑆬𑆠𑆩𑆢𑆲𑆼𑆮𑆼𑆩𑆢𑆲𑆼𑆮𑆼𑆑
𑆥𑆫𑆬𑆑𑆂𑇅𑇑𑇒𑇅𑆠𑆤𑆷𑆱𑆬𑆮𑆴
𑆛𑆩𑆬𑆪𑆛𑆂𑆥𑆤𑆮𑆼𑆑𑆥𑆑𑇅
𑆑𑆩𑆴𑆫𑆬𑆩𑆴𑆫𑆑𑆼𑆝𑆤𑆤𑆩𑆑𑆼
𑆑𑆩𑆛𑆫𑆂𑇅𑆮𑆴𑆱𑆱𑆪𑆩𑆛𑆲𑆂
𑆑𑆩𑆴𑆫𑆬𑆩𑆠𑆛𑆫𑆂𑇅𑆩𑆩𑆲

[illegible] 𑆮𑆴𑆯𑇀𑆮𑆁 𑆯𑇀𑆫𑆵𑆑𑆯𑇀𑆩𑆵𑆫𑆴 𑆓𑆶𑆫𑆮𑆳
𑆑𑆂 𑇆 𑇘 𑇆 𑆑𑆯𑇀𑆩𑆵𑆫𑆩𑆟𑇀𑆝𑆬𑆼𑆥𑇀𑆪
𑆤𑆼𑆑𑆱𑆴𑆢𑇀𑆣𑆴𑆥𑇀𑆫𑆢𑆳𑆪𑆑𑆂 𑇆 𑆯𑆴𑆮
[illegible] 𑆯𑆴𑆮𑆮𑆠𑇀𑆱𑆬𑆂 𑇆
[illegible]
[illegible] 𑆑𑆂 𑇆 [illegible]
[illegible] 𑇆 [illegible]
[illegible]
𑆢 𑇆 [illegible]
[illegible] 𑇆 𑇘𑇓 𑇆 [illegible]
[illegible]
[illegible] 𑇆 [illegible]

[illegible]

𑆲𑆶𑆨𑆶𑆂𑆥𑆑𑇀𑆰𑆨𑆼𑆢𑆾𑆢𑇀𑆮𑆴𑆘 𑇆𑇓𑇗𑇆 𑆓
𑆜𑆱𑇀𑆩𑆳𑆥𑆑𑇀𑆑𑆶𑆬𑆨𑆸𑆓𑆶𑆔𑆫𑆶𑆮𑆼𑆮𑆵𑆜
𑆓𑇀𑆥𑆢𑆂 𑇆 𑆬𑆓𑇀𑆤𑆲𑆷𑆟𑆮𑆴𑆓𑆠𑆴𑆛𑆂
𑆨𑆜𑆠𑆨𑆠𑇀𑆫𑆥𑆴𑆬𑆼𑆱𑆶𑆁𑆫𑆂 𑇆𑇗𑇆
𑆑𑆶𑆨𑆛𑆼𑆮𑆼𑆓𑆠𑆴𑆥𑆠𑆴𑆱𑇀𑆠𑆤𑆶𑆰𑆂𑆱
𑆜𑆓𑆠𑆶𑆑𑆂 𑇆 𑆔𑆫𑆑𑇀𑆫𑆾𑆬𑆴𑆠𑆓𑆾𑆫𑆵
𑆩𑆼𑆓𑆠𑆴𑆑𑆠𑆶𑆂𑆨𑆛𑆼𑆑𑇀𑆰𑆴𑆠𑆂 𑇆𑇗𑇐
𑆨𑇀𑆪𑆼𑆥𑆮𑆴𑆱𑆶𑆮𑆴𑆬𑆔𑆵𑆨𑆛𑆫𑆂𑆑
𑆨𑆱𑆶𑆓𑆵𑆥𑆴𑆔𑆂 𑇆 𑆠𑆥𑆳𑆥𑆠𑆴𑆮𑆴
𑆱𑆑𑆼𑆠𑆮𑆴𑆱𑆶𑆛𑆘𑆾𑆟𑆴𑆘𑆫𑆥𑆂 𑇆
𑆱𑆮𑆴𑆑𑆝𑆶𑆮𑆢𑆝𑆶𑆱𑆶𑆫𑆲𑆶𑆮𑆼𑆮𑆴
𑆱𑆶𑆨𑆼𑆢𑆫𑆂 𑇆 𑆩𑆠𑆫𑆦𑇀𑆫𑆩𑆠𑆮𑆑

𑆩𑆝𑆶𑆓𑆮𑆴𑆟𑆥𑆑𑆂𑇆 𑆪𑆝𑆮𑆽𑆢𑆽
𑆑𑆮𑆴𑆱𑆶𑆯𑇀𑆩𑆨𑆮𑆼𑆲𑆷𑆣𑆁𑆩𑆑𑆼𑆬𑆴𑆥𑇀𑆫𑆂
𑆱𑆶𑆱𑆑𑇀𑆩𑆳𑆫𑆓𑆬𑆴𑆖𑆮𑆷𑆤𑇀𑆩𑆂𑆩𑆳
𑆤𑇀𑆩𑆢𑆥𑆷𑆝𑆓𑆳𑇆 𑆩𑆢𑆜𑆮𑆝𑆴
𑆝𑆝𑆑𑆮𑆵𑆢𑇀𑆬𑆼𑆟𑆛𑆓𑆥𑆤𑆂𑇆 𑆢
𑆓𑇀𑆬𑆽𑆥𑆪𑆫𑆂𑆩𑆮𑆫𑆤𑆥𑆼𑆑
𑆝𑆟𑆑𑆂𑇆 𑆠𑆥𑇆 𑆮𑆼𑆛𑆝𑆑𑆝𑆶𑆮𑆷
𑆓𑆼𑆑𑆲𑆷𑆬𑆑𑆂𑆥𑇀𑆫𑆤𑆮𑆁𑆩𑆢𑆓𑆳𑇆𑇆
𑆮𑆝𑆷𑆱𑆮𑆬𑆴𑆝𑆩𑆼𑆥𑆛𑆮𑆼𑆛𑆮𑆼
𑆬𑆓𑆳𑆘𑆴𑆮𑆂𑇅 𑆮𑆴𑆛𑆥𑆶𑆟𑆼𑆬𑆳𑆝𑆼
𑆝𑆂𑆩𑆵𑆥𑆼𑆤𑆩𑆷𑆩𑆼𑆢𑆫𑆂𑇅 𑆛𑆼𑆝
𑆛𑆮𑆓𑆢𑆑𑆝𑆶𑆮𑆼𑆛𑆘𑆩𑆷𑆠𑆴

𑆓𑆾𑆥𑆑𑆂 𑇆𑇓𑇑𑇆 𑆩𑆼𑆢𑇀𑆫𑆶𑆢𑆯𑆴𑆫𑆯𑇀𑆖𑆴
𑆯𑇀𑆫𑆶𑆂 𑆨𑆸𑆓𑆢𑆂 𑆨𑆢𑆨𑆢𑇀𑆫𑆶𑆠𑆴𑆂 𑇆 𑆥
𑆯𑆮𑆼𑆢𑇀𑆫𑆳𑆥𑇀𑆠𑆴𑆬𑆢𑆥𑆂 𑆨𑆮𑆑𑆶𑆫𑆼
𑆥𑆴𑆬𑆼𑆖𑆷𑆢𑆂 𑇆 𑆪𑆝𑇀𑆑𑆼𑆬𑆴𑆥𑆮𑆕𑇀𑆑
𑆝𑇀𑆫𑆁𑆥𑆓𑇀𑆨𑆴𑆠𑆼𑆯𑇀𑆫𑆶𑆫𑆂 𑇆 𑆥𑆳𑆰𑆟𑇀𑆝
𑆮𑆼𑆢𑆩𑆳𑆫𑇀𑆓𑆼𑆯𑆂 𑆥𑆳𑆰𑆟𑇀𑆝𑆯𑇀𑆫𑆶𑆠𑆴𑆓𑆾𑆥
𑆑𑆂 𑇆 𑆑𑆬𑇀𑆑𑆵 𑆮𑆴𑆰𑇀𑆟𑆶𑆪𑆯𑆂𑆥𑆶𑆠𑇀𑆫𑆂
𑆑𑆬𑆴𑆑𑆬𑇀𑆩𑆮𑆴𑆬𑆼𑆥𑆑𑆂 𑇆 𑆱𑆩
𑆨𑆶𑆩𑇀𑆬𑆼𑆖𑇀𑆗𑆱𑆁𑆔𑆔𑇀𑆤𑆂 𑆱𑆫𑇀𑆮𑆱𑆴𑆢𑇀𑆣𑆴
𑆥𑇀𑆫𑆢𑆴𑆢𑆳𑆠𑇀𑆩𑆳 𑇆𑇓𑇒𑇆 𑆱𑆲𑆱𑇀𑆫𑆮𑆢𑇀
𑆑𑆼𑆢𑆼𑆮𑆢𑇀𑆮𑆴𑆬𑆑𑇀𑆰𑇀𑆩𑆵𑆥𑆶𑆠𑇀𑆫𑆶𑆟𑆥𑆘𑆂 𑇆
𑆩𑆤𑇀𑆠𑇀𑆫𑆮𑆳𑆓𑇀𑆢𑆴𑆓𑆴𑆮𑆤𑇀𑆤𑆶𑆂𑆥𑆯𑇀𑆫𑆵𑆘

𑆓𑆠𑆴𑆫𑆩𑆫𑆂𑇆 𑆃𑆲𑆁𑆢𑇀𑆫𑆮𑆁𑆠𑆤𑇅
𑆢𑆵𑆤𑆒𑇀𑆪𑆶𑆮𑆴𑆫𑆁𑆥𑆟𑇀𑆝𑆥𑆠𑇆
𑆥𑆤𑆠𑇀𑆫𑆶𑆨𑆬𑇀𑆬𑆪𑆓𑆽𑆑𑆢𑆼𑆨𑆪𑆬𑆩𑇅
𑆥𑆴𑆤𑆝𑇀𑆫𑆶𑆬𑆂𑇆 𑆱𑆨𑆳𑆯𑆼𑆑𑆬𑆓
𑆑𑇀𑆫𑆶𑆱𑆴𑆮𑆴𑆯𑇀𑆫𑆮𑆼𑆫𑆁𑆓𑆝𑇀𑆫𑆼𑆂𑇆𑇅
𑆥𑆶𑆬𑇀𑆪𑆠𑇀𑆫𑆷𑆪𑆴𑆂𑆑𑆝𑇀𑆫𑆩𑆼𑆣𑆼𑆮𑆴
𑆥𑆢𑇀𑆨𑆳𑆥𑆠𑆴𑆂𑇆𑇗𑇆 𑆑𑆝𑇀𑆫𑆩𑆼𑆣𑆂
𑆥𑆶𑆬𑆼𑆩𑆓𑆷𑆨𑆽𑆩𑆴𑆬𑆤𑆑𑆓𑆷𑆬𑆵𑆂
𑆑𑆱𑆷𑆥𑆼𑆜𑆮𑆑𑆴𑆢𑆷𑆂𑆥𑆫𑆑𑆼𑇅
𑆢𑆼𑆲𑆓𑆝𑆩𑆵𑇆 𑆤𑆑𑆼𑆝𑇀𑆫𑆷𑆩𑆼𑆓𑆮𑆴𑆱𑆼
𑆬𑆂𑆩𑆼𑆣𑆂𑆱𑆷𑆝𑆂𑆑𑆮𑆵𑆱𑆷𑆓𑆂𑇆 𑆃
𑆢𑆴𑆯𑆓𑆢𑇀𑆫𑆷𑆠𑆴𑆮𑆴𑆝𑇀𑆫𑆓𑆴𑆢𑆼𑆩𑆼𑇅

𑆱𑆶𑆣𑆁

𑆢𑆷𑆩𑆬𑆥

𑇑.

थनिःश्रुरल॥ वपुचक्रिःश्रु
षिःसेषुःसङ्गेदमृगतृक्तः॥
विततभक्तिरक्षेतनुवर्गे
हृदयः॥ वल्लित्तिरनृप्श्रीणि
नेमत्कृरश्रीसुवस्टः॥१॥दे
वदित्तरस्फुटवर्गेलक्षेवट्टः॥
धवाक्षरल॥ पवनःपवनेम
देवक्नल्येषत्स्रांपतिः॥३॥ग
हृतीक्षतभेक्षुतंकल्पनकवृव
रेषत्तं॥ सृतंभक्षेत्तेश्रसूवतः
धृदनल्येतभं॥ उक्षैःसववालि
रलपेरवतःकैश्रु॥ सकतु

[illegible]
[illegible] ॥ ० ॥ [illegible]
[illegible] ॥ [illegible]
[illegible]
[illegible] ॥ ० ॥ [illegible]
[illegible] 𑆑𑆥𑆴𑆬𑆂 [illegible] ॥ [illegible]
[illegible]
[illegible] ॥ ० ॥ [illegible]
[illegible] ॥ [illegible]
[illegible]
[illegible] ॥ [illegible]
[illegible] ॥ [illegible]

𑆑𑆼𑆯𑆮𑆸𑆑𑇀𑆰𑆬𑆂 𑆯𑇀𑆫𑆼𑆠𑆽 𑇅 𑆑𑆫𑆶𑆟𑆁
𑆤𑆩𑆾 𑆤𑆩𑆂 𑇆𑇑𑇐𑇆 𑆃𑆠𑇀𑆫𑆼𑆠𑆴𑆢𑆬𑆸𑆓𑆾
𑆮𑆷𑆣𑆴𑆑𑇀𑆰𑆼𑆤𑆩𑆠𑆢𑇀𑆪𑆷𑆑𑆁 𑇅 𑆃𑆡
𑆥𑆳𑆜𑆩𑆳𑆠𑇀𑆫𑆼𑆟 𑆥𑆜𑆼𑆠𑇀𑆱𑆴𑆢𑇀𑆝𑆴𑆮𑆴𑆮𑆫𑇀𑆣𑆤𑆁 𑇆
𑆱𑆫𑇀𑆮𑆢𑆶𑆂𑆒𑆑𑇀𑆬𑆼𑆑𑆜𑆴𑆤𑆮𑆨𑆶𑆘𑆼
𑆑𑆩𑆜𑆑𑆁 𑇅 𑆮𑆴𑆑𑇀𑆬𑆼𑆑𑆼𑆑𑆩𑆼𑆥
𑆤𑆩𑆮𑆢𑆶𑆂𑆒𑆮𑆴𑆤𑆳𑆯𑆤𑆁 𑇅 𑆃𑆡𑆱𑆶𑆒
𑆓𑆁𑆜𑆩𑆢𑆶𑆂𑆥𑆁𑆮𑆴𑆮𑆬𑇀𑆜𑆪𑆑𑆁 𑇆
𑆑𑆩𑆑𑇀𑆫𑆼𑆟𑆯𑆴𑆠𑆴𑆂 𑆱𑆼𑆥𑆩𑆮𑆴𑆩
𑆬𑆮𑆴𑆱𑆼𑆟𑆁 𑇆 𑆱𑆓𑆠𑇀𑆫𑆴𑆜𑆁𑆥𑆮𑆳𑆁𑆢𑆶
𑆁𑆓𑆶𑆩𑆢𑆥𑆠𑆑𑆴𑆤𑆩𑆃𑆥𑆴 𑇆𑇑𑇓𑇆
𑆃𑆡 𑆮𑆼𑆢𑆥𑆷𑆘𑆴 𑆤𑆩𑆱𑆶𑆩𑆮𑆳𑆜𑆾

वि
१६

𑆣𑇀𑆫𑆶𑆛𑆬𑆱𑇀𑆡𑆁𑇅 𑆨𑆮𑆮𑆴𑆣𑇀𑆪𑆱𑇀𑆩𑆨
𑆁𑆨𑆮𑆓𑆴𑆫𑆴𑆮𑆴𑆮𑆫𑆱𑇀𑆡𑆁𑇅 𑆪𑆾𑆓𑆵𑆤𑇀𑆢𑇀𑆫𑇂
𑆥𑆢𑇀𑆩𑆱𑇀𑆡𑆁𑆠𑆵𑆫𑇀𑆡𑆓𑆴𑆫𑆶𑆱𑇀𑆡𑆁𑇅
𑆤𑇀𑆪𑆱𑇀𑆪𑆥𑆢𑆁𑆓𑆶𑆲𑆤𑆤𑆝𑆫𑆶𑆪𑆩
𑆑𑆁𑇅 𑆨𑆮𑆽𑆑𑆱𑆶𑆢𑆱𑇀𑆡𑆁𑆩𑆮𑆨𑆴𑆠𑇀𑆠𑆴
𑆁𑆨𑆮𑆝𑆱𑇀𑆡𑆁𑇅 𑆠𑆵𑆑𑆥𑆬𑇀𑆬𑆠𑆼
𑆬𑆮𑆶𑆠𑆑𑆽𑆬𑆴𑆥𑆢𑆬𑆱𑇀𑆡𑆁𑇅𑇑𑇐𑇅
𑆬𑆓𑆲𑇀𑆫𑆶𑆢𑆶𑆥𑆱𑆨𑆁𑆨𑆮𑆮𑆴𑆲𑆶
𑆱𑆮𑆶𑆑𑆁𑇅 𑆤𑆲𑆶𑆱𑇀𑆡𑆁𑆲𑆶𑆱𑆓𑆲𑆼𑆤
𑆓𑆴𑆓𑆴𑆩𑇀𑆫𑆨𑆮𑆓𑆼𑆓𑆲𑆶𑆠𑇀𑆪𑇅 𑆮𑆶𑆠𑇀𑆫𑆁
𑆩𑆠𑆱𑇀𑆡𑆁𑆤𑆱𑆑𑆵𑆬𑆶𑆤𑆁𑆬𑆵𑆮𑆴𑆠
𑆱𑇀𑆡𑆁𑇅 𑆓𑆶𑆢𑆑𑆷𑆠𑆮𑆴𑆥𑆮𑆁𑆩𑆴𑆓𑆶𑆢

𑆥𑆵𑆠𑆳𑆧𑆴𑆫𑆣𑆫𑆁𑇅𑆨𑆑𑇀𑆠𑆳𑆤𑆶𑆓𑇀𑆫𑆲𑆥𑇀𑆫𑆢𑆑𑇀𑆰
𑆮𑆸𑆰𑆁𑆧𑆮𑆘𑇀𑆫𑆲𑇀𑆜𑆫𑆬𑇀𑆬𑆥𑆠𑆳𑇅𑆩𑆢
𑆱𑇀𑆩𑆸𑆠𑆴𑆥𑆬𑆮𑆼𑆝𑆂𑆨𑆑𑇀𑆠𑆩𑆠𑇀𑆫𑆱𑇀𑆫
𑆑𑆼𑆬𑆴𑆩𑆂𑇅𑇗𑇕𑇅𑆥𑆶𑆫𑆳𑆫𑆳𑆩𑆰𑆶𑆱𑇀𑆛
𑆝𑆪𑆂𑆱𑆷𑆑𑆮𑆱𑆸𑆂𑆥𑆜𑆴𑆠𑆶𑆱𑆶𑆥𑆳𑇅𑇑
𑆪𑆱𑆶𑆱𑇀𑆩𑆼𑆑𑆤𑆮𑆁𑆱𑇀𑆫𑆼𑆑𑆼𑆁𑆥𑆳𑆛𑆁𑆮𑆳𑆥
𑆜𑆠𑆴𑆥𑇀𑆫𑆴𑆪𑆼𑇅𑆖𑆴𑆢𑇀𑆫𑆷𑆥𑆁𑆱𑆴𑆢𑇀𑆣𑆷𑆠𑆴𑆩𑆮𑆼
𑆱𑆶𑆩𑆳𑆥𑆴𑆠𑆳𑆑𑇀𑆬𑆴𑆩𑆠𑆴𑆥𑆤𑆁𑇅𑆤𑆫𑆼
𑆤𑆩𑆢𑆁𑆩𑆱𑆷𑆂𑆥𑇀𑆫𑆢𑆁𑆣𑆩𑆮𑆑
𑆱𑇀𑆫𑆩𑇅𑇗𑇖𑇅𑆝𑆁𑆛𑆑𑆼𑆢𑆷𑆮𑆣𑆓𑆾𑆁
𑆥𑆶𑆱𑇀𑆩𑆽𑆑𑆱𑆴𑆢𑆷𑆪𑆼𑇅𑆤𑆮𑆽𑆑𑆼
𑆮𑆣𑆛𑆠𑆷𑆁𑆮𑆴𑆑𑆬𑇀𑆥𑆢𑆠𑆶𑆱𑇀𑆩

[illegible] ॥ 𑇓𑇑 ॥ [illegible]
[illegible] ॥ [illegible]
[illegible]
𑇓𑇒 ॥ [illegible]
[illegible] ॥ [illegible]
[illegible] ॥
[illegible]
[illegible] ॥ [illegible]
[illegible] ॥ 𑇓𑇓 ॥
[illegible]
[illegible] ॥ [illegible]
[illegible] ॥

[illegible]

नास्तिविष्णोःपरंभूतंनास्तिविष्णोः
परंतपः।नास्तिविष्णोःपरंधर्मं
नास्तिमन्त्रोह्यवैष्णवम्॥किंत
त्रबहुभिर्मन्त्रैःशास्त्रैःकिंबहु
विस्तरैः।वाजपेयसहस्रैश्च
कृज्जिदमूल्यनाप्नुते॥३१॥भव
जीजभ्योविष्णुःभवमत्स्यमा
यःप्रभुः।भवकूर्मथोविष्णुः
भवंमह्यंवराहरूपमा॥नृसिं
हभागभवमुंभट्टमेत्रमथोपि
तमा॥॥श्रीपञ्चरत्नकम्॥पद्
मुद्गगदीतभिद्नत्कभि

वि॰
नं॰
१५
मू

[illegible]

𑆰𑇀𑆜𑆣𑆑𑆴𑆁𑆥𑆶𑆦𑆤𑆬𑇀𑆠𑆼𑆰𑇀𑆜𑆶𑆫𑆨𑆤𑆴
𑆫𑆂𑇆𑇑𑇙𑇆𑆃𑆥𑆴𑆠𑆱𑇀𑆩𑆴𑆤𑇀𑆢𑆶𑆣𑆤𑆳𑆰
𑆰𑇀𑆜𑆴𑆫𑆥𑆢𑇀𑆩𑆨𑆵𑆱𑇀𑆠𑇀𑆫𑆫𑆂𑇆𑆍𑆑𑆖𑆴𑆠𑇀𑆠𑆼
𑆤𑇀𑆩𑆼𑆪𑆑𑇀𑆰𑆠𑆶𑆦𑆥𑆶𑆰𑇀𑆛𑆴𑆲𑆸𑆩𑆘𑇀𑆚𑆪𑆂
𑇆𑇒𑇐𑇆𑆱𑇀𑆮𑆢𑆼𑆩𑆮𑆼𑆱𑇀𑆫𑆓𑆼𑆮𑆴𑆰𑇀𑆟𑆶𑆂𑆩𑆮
𑆢𑆼𑆮𑆽𑆠𑆩𑆼𑆠𑆩𑆂𑇆𑆤𑆮𑆑𑆿𑆛𑆱𑇀𑆫
𑆥𑆶𑆠𑇀𑆫𑆽𑆂𑆃𑆨𑇀𑆫𑆶𑆠𑆮𑆣𑆵𑆲𑆠𑆼𑇆𑇒𑇑
𑆩𑆢𑆵𑆪𑆩𑆳𑆁𑆣𑆩𑆢𑆑𑇀𑆰𑇀𑆟𑆶𑆤𑆬𑇀𑆩
𑆫𑆤𑆬𑇀𑆠𑇀𑆫𑆴𑆠𑆼𑇆𑆘𑆴𑆠𑇀𑆮𑆠𑆿𑆥𑆴𑆠𑆮𑆪
𑆪𑆠𑇀𑆫𑆥𑆼𑆲𑆶𑆠𑆼𑆫𑆶𑆃𑆠𑇀𑆫𑆴𑆠𑆂𑇆𑆩𑆔
𑆥𑆴𑆠𑆹𑆤𑇀𑆲𑆽𑆩𑆥𑆴𑆠𑆂𑆍𑆬𑇀𑆢𑆩𑆳𑆪𑆶𑆫𑇀
𑆑𑆸𑆖𑇀𑆗𑇀𑆫𑆴𑆠𑆂𑇆𑆤𑆂𑆪𑆥𑆩𑆫𑆘𑇀𑆚𑆂𑆩

𑆥𑆼𑆁𑆒𑆶𑆩𑆴𑆪𑆳𑆤𑆥𑆷𑆨𑆴𑆠𑆂𑆱𑆫 𑇅 𑇒𑇖 𑇆
𑆠𑆪𑆁𑆮𑆴𑆢𑆴𑆠𑆲𑆷𑆱𑇀𑆮𑆑𑇀𑆫𑆶𑆠𑆴𑆜𑆴𑆢𑇀𑆫𑆶
𑆮𑆞𑆞𑆥𑆂 𑇆 𑆮𑆴𑆤𑆩𑆠𑇀𑆫𑆴𑆨𑆩𑆲𑇀𑆫𑆷
𑆲𑇀𑆫𑆶𑆂𑆃𑆥𑆢𑆴𑆲𑇀𑆫𑆶𑆓𑆷𑆮𑆂 𑇆 𑆠𑆪
𑆮𑆴𑆤𑆑𑇀𑆫𑆾𑆛𑆮𑆁𑆝𑆽𑆱𑆁𑆢𑆑𑇀𑆫𑆾𑆥𑆓𑆴𑆓𑆷
𑆢𑆂 𑇆 𑆃𑆮𑆼𑆜𑆬𑇀𑆠𑇀𑆫𑆴𑆬𑆵𑆮𑆠𑆼𑆪𑆠
𑆤𑆠𑇀𑆫𑆴𑆮𑆩𑆁𑆨𑇀𑆫𑆴𑆠𑆂 𑇆 𑇒𑇗 𑇆 𑆠𑆃𑆠𑆽
𑆮𑆟𑆢𑇀𑆫𑆠𑆼𑆑𑆃𑆩𑆼𑆜𑆼𑆤𑆢𑇀𑆫𑆫𑆠𑆂 𑇆
𑆑𑆶𑆟𑆴𑆠𑆁𑆤𑆢𑆘𑆠𑆁𑆤𑆑𑇀𑆫𑆠𑆼𑆪𑆓𑆃
𑆃𑆟𑆪𑆂 𑇆 𑆃𑆑𑆩𑆁𑆃𑆫𑆃𑆽𑆑
𑆃𑆮𑆤𑆼𑆑𑆼𑆑𑆤𑆳𑆪𑆴𑆑 𑇆 𑆑𑆃𑆤
𑆮𑆱𑆓𑆪𑆥𑆷𑆢𑆷𑆮𑆠𑆃𑆥𑆴𑆩𑆑𑆷
𑆫 𑇆 𑇒𑇘 𑇆 𑆩𑆽𑆢𑆶𑆢𑆼𑆫𑆩𑆾𑆟𑆾𑆫𑆑𑆶

[illegible] 𑇆 [illegible]
[illegible] 𑇆
[illegible]
[illegible] 𑇅 [illegible]
[illegible] 𑆮𑆴𑆬𑆵𑆪𑆠𑆼 𑇆𑇕𑇆 [illegible]
[illegible] 𑇆
[illegible]
[illegible] 𑇆𑇕𑇐𑇆 [illegible]
[illegible] 𑇅 [illegible]
[illegible]
[illegible] 𑇆 [illegible]
[illegible] 𑇅 [illegible]
[illegible] 𑇅 [illegible]

𑆯𑇀𑆫𑆵𑆩𑆢𑇀𑆨𑆽𑆫𑆮𑆳𑆪𑇆𑆤𑆩𑆳𑆩𑆵
𑆤𑆴𑆤𑆩𑆤𑆴𑆱𑆠𑆼𑆩𑆩𑆥𑆤𑆮𑆠𑆴
𑆩𑆤𑆂𑆥𑆶𑆩𑆢𑇀𑆨𑆶𑆠𑆩𑆼𑆠𑆴𑆤𑆩𑆤𑆩𑆳
𑆕𑆴𑆱𑆢𑇀𑆨𑆶𑆔𑆳𑇆𑆤𑆩𑆠𑇀𑆫𑆼𑆪𑆼𑆓𑆴𑆤𑆼𑆔𑆳
𑆢𑆩𑆣𑆤𑆢𑇀𑆨𑆽𑆥𑆴𑆢𑆠𑇀𑆫𑆶𑆤𑆴𑇆𑆅𑆠𑆴
𑆩𑆥𑆞𑆼𑆤𑆩𑆼𑆥𑆁𑆮𑇀𑆫𑆑𑆴𑆛𑆵𑆪
𑆠𑇆𑆯𑇀𑆫𑆵𑆓𑆩𑆤𑆩𑆤𑆩𑆼𑆠𑆴𑆤𑆩𑆼𑆓𑆳
𑆩𑆼𑆩𑆽𑆤𑆩𑆼𑇆𑆩𑆢𑆩𑆶𑆤𑆩𑆠𑆠𑆳
𑆬𑆷𑆁𑆤𑆩𑆤𑆩𑆮𑆤𑆤𑆼𑇆𑇗𑇑𑇕𑇆
𑆅𑆠𑆴𑆯𑇀𑆫𑆵𑆥𑆢𑇀𑆩𑆥𑆶𑆫𑆳𑆟𑆼𑆥𑆳𑆫𑇀𑆮𑆠𑆵𑆩𑆤
𑆩𑆼𑆱𑇀𑆮𑆁𑆮𑆳𑆢𑆼𑆥𑆫𑆩𑆓𑆢𑇀𑆫𑆼𑆯𑇀𑆫𑆵𑆠𑆴
𑆯𑇀𑆫𑆶𑆠𑆩𑆢𑆩𑇀𑆪𑆼𑆁𑆱𑆁𑆥𑆷𑆫𑇀𑆟𑆁𑆱𑆩𑆳

𑆯𑆶𑆨𑆩𑇀𑇆𑇄 𑆱𑆶𑆒𑆥𑇀𑆫𑆩𑆣𑆼𑆢𑆼𑆮𑆳𑆪
𑆪𑆤𑆂 𑆑𑆩𑆬𑆥𑆠𑇀𑆫𑆼𑆨𑆷𑆫𑆂 𑆱𑆬𑇀𑆬𑆴𑆱𑇀𑆠𑆼𑇆
𑆤𑆳𑆫𑆳𑆪𑆟𑆳𑆪𑆱𑇀𑆡𑆷𑆬𑆫𑆷𑆥𑆠𑆼𑇆𑆤𑆩𑆂
𑆩𑆯𑇀𑆖𑆽𑆠𑇀𑆫𑆴𑆓𑆶𑆟𑆳𑆠𑇀𑆩𑆳𑆪𑇆𑆥𑆁𑆖𑆨𑆷𑆠𑆽𑆂
𑆱𑇀𑆡𑆴𑆠𑆂𑆥𑆢𑇀𑆩𑆵𑆮𑆴𑆯𑇀𑆮𑆨𑆷𑆠𑆳𑆠𑇀𑆩𑆴
𑆤𑆳𑆫𑆳𑆪𑆟𑆳𑆪𑆱𑇀𑆡𑆷𑆬𑆦𑆫𑆷𑆥𑆠𑆼𑇆𑆤𑆳𑆫𑆳
𑆪𑆟𑆳𑆪𑆱𑇀𑆡𑆷𑆬𑆫𑆷𑆥𑆠𑆼𑇆𑆤𑆳𑆫𑆳𑆪𑆟𑆳𑆪𑆠𑆴
𑆱𑇀𑆡𑆷𑆬𑆫𑆷𑆥𑆠𑆼𑇆𑆤𑆳𑆫𑆳𑆪𑆟𑆳𑆪𑆱𑇀𑆡𑆴𑆫𑆷𑆥𑆠𑆴𑆂
𑆨𑆷𑆫𑆷𑆥𑆠𑆼𑇆𑆤𑆳𑆫𑆳𑆪𑆟𑆳𑆪𑆧𑇀𑆫𑆲𑇀𑆩𑆟𑆳
𑆝𑆴𑆠𑇀𑆪𑆱𑇀𑆩𑆫𑆷𑆥𑆮𑆩𑆧𑆤𑇀𑆣𑆮𑆳𑆬𑆴𑆕𑇀𑆓
𑆯𑇀𑆫𑆵𑆁𑆯𑇀𑆫𑆴𑇆𑆤𑆳𑆫𑆳𑆪𑆟𑆳𑆢𑆼𑆮𑆳𑆂𑆱𑆩𑆱𑇀𑆠
𑆱𑇀𑆡𑆴𑆠𑆼𑇆𑆤𑆳𑆫𑆳𑆪𑆟𑆳𑆪𑆧𑆢𑇀𑆣𑆠𑆼𑇆𑆤

[illegible] ॥ [illegible]
[illegible] ॥ [illegible] ॥ [illegible]
[illegible] ॥ [illegible] ॥ [illegible]
[illegible] ॥ [illegible]
[illegible] ॥ [illegible] ॥ [illegible]
[illegible] ॥ [illegible] ॥
[illegible] ॥ [illegible]
[illegible] ॥ [illegible]
[illegible] ॥ [illegible] ॥ [illegible]
[illegible]
[illegible] ॥ [illegible]

𑆮𑆱𑆑𑆼𑆤𑆳𑆫𑆳𑆪𑆟𑆼𑆤𑆳𑆢𑇀𑆫𑆴𑆘𑆵𑆮𑆾𑆩𑆶
𑆑𑆬𑇀𑆥𑆴𑆠𑇆 𑆣𑆩𑆮𑆁𑆮𑆼𑆰𑇀𑆛𑆩𑆮𑆴𑆘𑇀𑆚
𑆪𑆼𑆮𑆜𑆮𑆠𑆴𑇆 𑆩𑆮𑆴𑆘𑇀𑆚𑆼𑆪𑆼𑆮𑆜𑆮
𑆠𑆴𑇆 𑆥𑇀𑆫𑆼𑆩𑆴𑆲𑇀𑆪𑆼𑆲𑆸𑆢𑆪𑆼𑆠𑇆 𑆤𑆩
𑆇𑆠𑇀𑆠𑆴𑆥𑆱𑇀𑆤𑆶𑆠𑇆 𑆤𑆳𑆫𑆳𑆪𑆟𑆯𑇀𑆫𑆪𑆼𑆢𑇀𑆮𑆴𑇆
𑆣𑇀𑆪𑆳𑆠𑇀𑆮𑆳𑆤𑆳𑆯𑇀𑆫𑆴𑇆 𑆤𑆳𑆫𑆳𑆪𑆟𑆯𑇀𑆫𑆪𑆼𑆰
𑆠𑇀𑆫𑆴𑆨𑆷𑆠𑆳𑇆 𑆥𑇀𑆫𑆴𑆇𑆢𑇀𑆓𑆼𑆑𑆳𑆢𑇀𑆮𑆳𑆁𑆤𑆩𑆳
𑆇𑆠𑇀𑆠𑆴𑆮𑆼𑇆 𑆢𑇀𑆫𑆼𑆮𑆤𑆳𑆫𑆳𑆪𑆟𑆯𑇀𑆫𑆪𑆼𑆠𑆴𑇆
𑆱𑆫𑇀𑆮𑆽𑆤𑆳𑆫𑆳𑆪𑆟𑆼𑆤𑇀𑆢𑇀𑆫𑆱𑇀𑆑𑆸𑆢𑆳𑆥𑇆
𑆱𑆩𑆟𑆵𑆠𑆼𑇆 𑆪𑆼𑆢𑆮𑆽𑇆 𑆤𑆳𑆫𑆳𑆪𑆟𑆼𑆤𑇀𑆢𑇀𑆫
𑆱𑇀𑆑𑆸𑆢𑆳𑆯𑇀𑆫𑆴𑇆 𑆥𑆜𑆩𑆟𑆵𑆠𑆼𑇆 𑆱𑆼𑆠𑆥

𑆥𑆿𑆮𑆂𑆱𑆮𑆱𑆳𑆓𑆶𑆟𑆼𑆠𑆴 ॥ 𑆮𑆴𑆓𑆹𑆤𑆠𑆴𑆰𑆹𑆛
𑆬𑆥𑆁𑆲𑆶𑆫𑆓𑆱𑆼𑆥𑆁𑆓𑆼𑆥𑆲𑆶 ॥ 𑆠𑆼𑆤
𑆠𑆮𑆱𑆸𑆠𑆼 ॥ 𑆠𑆼𑆤𑆠𑆮𑆱𑆸𑆠𑆼𑆠
𑆴 ॥ 𑆥𑆸𑆲𑆓𑆫𑆁𑆮𑆸𑆑𑆥𑆫𑆥𑆁𑆥𑆸
𑆮𑆥𑆑𑆿𑆵𑆁𑆫𑆥𑆑𑆫𑆠𑆑𑆫 ॥ 𑆱
𑆑𑆫𑆠𑆴𑆠𑆽𑆑𑆼𑆟𑆱𑆱𑆟𑆮𑆠
𑆢𑆠𑆢𑆴𑆩𑆴𑆠𑆴 ॥ 𑆥𑆁𑆱𑆑𑆿𑆱𑆸𑆠𑆼𑆪 𑆪𑆁
𑆓𑆵𑆬𑆢𑆹𑆢𑆁𑆱𑆫𑆮𑆿𑆤𑆠 ॥ 𑆤𑆴𑆫
𑆱𑆼𑆫𑆓𑆪𑆿𑆪𑆼𑆠𑆴 ॥ 𑆱𑆠𑆿𑆶𑆥𑆑𑆽
𑆽𑆑𑆶𑆲𑆮𑆁𑆓𑆱𑆸𑆲𑆠𑆴 ॥ 𑆠𑆴𑆢𑆁
𑆥𑆁𑆱𑆑𑆥𑆁𑆱𑆑𑆵𑆑𑆲𑆁 ॥ 𑆮𑆴𑆢
𑆫𑆥𑆁 ॥ 𑆠𑆱𑆢𑆠𑆴𑆢𑆲𑆠𑆑𑆱

[illegible]
[illegible]
[illegible]
[illegible]
[illegible]
[illegible]
[illegible]
[illegible]
[illegible]
[illegible]
[illegible]
[illegible]

𑆱𑆫𑇀𑆮𑆼𑆮𑆼𑆢𑆳𑆥𑆫𑆢𑇀𑆫𑆥𑇀𑆫𑆁𑆅𑆤𑆮𑆠𑆴 𑇆
𑆯𑇀𑆫𑆵𑆫𑆶𑆢𑇀𑆫𑆳𑆢𑇀𑆫𑆳𑆱𑆥𑇀𑆫𑆢𑇀𑆢𑆱
𑆯𑇀𑆫𑆶𑆠𑆴 𑇆 𑆤𑆫𑆶𑆢𑇀𑆫𑆳𑆢𑇀𑆫𑆳𑆱𑆥𑇀𑆫
𑆱𑆫𑇀𑆮𑆾𑆠𑆴 𑇆 𑆪𑆩𑆮𑆁𑆮𑆼𑆢𑆤𑆫𑆶𑆢𑇀𑆫𑆳
𑆮𑆼𑆢𑆷𑆥𑆤𑆴𑆰𑆠𑇀 𑇆 𑇆 𑆅𑆠𑆴𑆯𑇀𑆫𑆵𑆫𑆶
𑆢𑇀𑆫𑆾𑆥𑆤𑆴𑆰𑆠𑇀𑆱𑆩𑆳𑆥𑇀𑆠𑆳 𑇆 𑇆
𑇄 𑆯𑇀𑆫𑆵𑆫𑆶𑆢𑇀𑆫𑆳𑆪𑆤𑆩𑆾𑆨𑆷𑆠𑆤𑆳𑆡𑆳𑆪
𑆮𑆫𑆼𑆯𑆩𑆩 𑇆 𑆢𑆼𑆮𑆵𑆩𑆫𑆥𑆶𑆠𑇀𑆫𑆵
𑆯𑆶𑆁𑆱𑆠𑆼𑆬𑆥𑆩𑆢𑇀𑆫𑆵𑆓𑆫𑇀𑆪𑆼𑆠 𑇆
𑆤𑆫𑆶𑆢𑇀𑆫𑆁𑆬𑆓𑆳𑆪𑆵𑆥𑇀𑆫𑆫𑆳𑆥𑇀𑆫
𑆱𑇀𑆥𑇀𑆫𑆼𑆯𑆁 𑇆 𑆥𑆢𑆥𑆚𑇀𑆖𑆶𑆠𑆮𑆢𑆱𑇀𑆫
𑆥𑆠𑇀𑆫𑆶𑆥𑆶𑆠𑇀𑆫𑆼𑆥𑆟𑆴𑆩𑇀𑆨𑆴𑆂 𑇆 𑆥𑆶𑆰𑇀𑆥𑆴

𑆫𑆇𑆮𑆳𑆖𑇆 𑆑𑆴𑆁𑆬𑆥𑆶𑆫𑆶𑆰𑆾𑆩𑆼𑆲𑆼
𑆲𑆶𑆩𑆤𑆾𑆑𑆥𑆶𑆱𑆩𑆨𑆓𑆳𑇆 𑆇𑆢𑇀𑆣𑆼𑆑
𑆡𑆡𑆠𑆾𑆫𑆜𑆑𑇀𑆫𑆥𑆶𑆠𑆮𑆑𑆼𑆩𑆮𑇆
𑆯𑇀𑆫𑆵𑆨𑆓𑆮𑆳𑆤𑆶𑆮𑆳𑆖𑇆 𑆩𑆤𑇀𑆪𑆱𑆫𑆬𑆤𑇀𑆩
𑆢𑆮𑆢𑆼𑆟𑆦𑆢𑇀𑆫𑆷𑆁𑆦𑆓𑇀𑆫𑆶𑆫𑆱𑇀𑆤𑇆
𑆩𑆁𑆢𑆼𑆠𑆑𑆰𑆔𑆴𑆰𑇀𑆥𑆩𑆴𑆤𑆫𑆑𑆼𑆝
𑆓𑆁𑆩𑆢𑆇𑇆 𑆜𑆴𑆑𑆤𑆠𑇀𑆫𑆶𑆨𑆽
𑆩𑆶𑆜𑆥𑆷𑆝𑆂 𑆩𑆨𑆑𑆶𑆥𑆴𑆬𑆾𑇆 𑆪
𑆞𑇀𑆱𑆤𑆼𑆠𑆩𑆩𑆼𑆩𑆶𑆩𑆖𑆱𑆩𑆨𑇀𑆫𑆶𑆩
𑆪𑆼𑆠𑆩𑆂𑇆 𑆑𑆶𑆠𑆜𑆥𑆷𑆬𑆓𑆾𑆠𑇀𑆫𑆔𑆩
𑆖𑆑𑆶𑆠𑆬𑆓𑆢𑇀𑆢𑆼𑆠𑇆 𑆤𑆩𑆼𑆩𑆝𑆷𑆪
𑆑𑆶𑆩𑆥𑇀𑆫𑆥𑇀𑆫𑆤𑆪𑆫𑆠𑆥𑆤𑆩𑆂𑇆 𑇆

𑆤𑆩𑆾 𑆨𑆶𑆮𑆤𑆽𑆑𑆼𑆯𑆩𑆲𑆳𑆨𑆶𑆘𑆳𑆪
𑆥𑇀𑆫𑆧𑆬 𑇆 𑆤𑆩𑆾 𑆧𑇀𑆫𑆲𑇀𑆩𑆮𑆫𑆢𑆳𑆪 𑆤𑆳
𑆨𑆴𑆁𑆢𑆳𑆪 𑆮𑆽 𑆤𑆩𑆂 𑇆 𑆠𑇀𑆫𑆴𑆮𑆴𑆑𑇀𑆫𑆩𑆳𑆪
𑆤𑆩𑆾𑆪 𑆮𑆽𑆑𑆶𑆁𑆜𑆳𑆪 𑆤𑆳𑆫𑆳𑆪𑆟𑆳 𑇆𑇅
𑆤𑆩𑆾 𑆨𑆷𑆣𑆫𑆳𑆪 𑆥𑆴𑆑𑇀𑆫𑆳𑆪 𑆤𑆩𑆾
𑆣𑆫𑇀𑆩𑆫𑆳𑆓𑆳𑆪 𑇅 𑆤𑆩𑆾 𑆤𑆫𑆨𑆷𑆠
𑆣𑆳𑆫𑆴𑆟𑆼 𑆩𑆲𑆳𑆩𑆷𑆫𑇀𑆠𑆪𑆼 𑆮𑆽 𑆤𑆩𑆂 𑇆 𑆤
𑆥𑆶𑆑𑆼𑆌𑆑𑆤𑆳𑆩𑆱𑆪𑆱𑆢𑇀𑆣𑆫𑆪𑆣𑆩𑆲
𑆤𑆩𑆂 𑇆 𑆯𑇀𑆫𑆵𑆑𑆸𑆰𑇀𑆟𑆮𑆳𑆱𑆶𑆑𑆸𑆰𑇀𑆟𑆳𑆪 𑆤𑆩𑆾
𑆲𑆫𑆴𑆑𑆸𑆰𑇀𑆟𑆳𑆪 𑇆 𑆥𑆫𑆩𑆼𑆯𑇀𑆮𑆫𑆑𑆸𑆰𑇀𑆟𑆳
𑆪 𑆤𑆩𑆂 𑆯𑇀𑆫𑆵𑆮𑆠𑇀𑆱𑆑𑆿𑆱𑇀𑆠𑆶𑆨𑆴𑆤𑆼 𑇆 𑆤
𑆬𑆵𑆣𑆴𑆱𑇀𑆮𑆳𑆥𑆪𑆲𑆫𑆠𑆩𑆾 𑇅

[illegible] 𑆈𑆮𑆳𑆖 𑇆 [illegible]
[illegible] 𑇆 [illegible]
[illegible] 𑆑𑆼𑆯𑆮 𑇆
𑆯𑇀𑆫𑆵𑆨𑆓𑆮𑆳𑆤𑆶𑆮𑆳𑆖 𑇆 [illegible]
[illegible] 𑇆
[illegible]
[illegible] 𑇆 [illegible]
[illegible] 𑆨𑆓𑆮𑆳𑆤𑇀𑆑𑆥𑆴𑆬 𑇆 [illegible]
[illegible]
[illegible] 𑇆 [illegible]
[illegible] 𑇆 [illegible]
[illegible] 𑇆 𑇆

𑆤𑆩𑆾𑆨𑆓𑆮𑆠𑆼𑆤𑆽𑆑𑆼𑆱𑆩𑆢𑆪𑆶𑆠𑆱𑇀𑆪
𑆥𑇀𑆫𑆖𑆬𑇆𑆤𑆩𑆾𑆣𑆞𑆮𑆫𑆢𑆣𑆫
𑆱𑆴𑆁𑆢𑆪𑆮𑆽𑆤𑆩𑆂𑇆𑆠𑇀𑆫𑆴𑆮𑆴𑆲𑇀𑆩𑆓𑆪
𑆤𑆩𑆳𑆪𑆮𑆽𑆑𑇀𑆫𑆣𑇀𑆮𑆪𑆫𑆓𑆪𑆜𑇆𑇆
𑆤𑆩𑆾𑆨𑆶𑆨𑆶𑆨𑆳𑆑𑆪𑆟𑆴𑆑𑇀𑆫𑆳𑆓𑆨𑆶
𑆪𑆞𑇀𑆮𑆓𑆪𑆜𑇅𑆤𑆩𑆾𑆠𑇀𑆫𑆨𑆸𑆠
𑆪𑆟𑆴𑆍𑆩𑆫𑆶𑆟𑆸𑆥𑆮𑆽𑆤𑆩𑆂𑇆𑆨
𑆥𑆶𑆑𑆼𑆍𑆑𑇀𑆤𑆳𑆩𑆪𑆩𑆑𑆶𑆪𑆥𑆩𑆜
𑆤𑆩𑆂𑇆𑆨𑇀𑆫𑆑𑆶𑆥𑆮𑆦𑆶𑆑𑆶𑆥𑆪𑆤𑆩𑆾
𑆲𑆸𑆠𑆶𑆑𑆶𑆥𑆴𑆬𑇀𑆤𑇆𑆥𑆤𑆩𑆾𑆨𑇀𑆫𑆮𑆑𑆶𑆥
𑆪𑆤𑆩𑆂𑆯𑇀𑆫𑆵𑆮𑆴𑆔𑇀𑆤𑆥𑆟𑆴𑆬𑆼𑇆𑆬
𑆑𑇀𑆰𑇀𑆩𑆵𑆨𑆴𑆰𑆪𑆮𑆛𑆼𑆮𑆪𑆥𑆢𑇀𑆨𑆠𑆱𑆴𑇅

𑆱𑆷𑆑𑇀𑆰𑇀𑆩𑆫𑆷𑆥𑆴𑆟𑆼𑇆 𑆥𑆫𑆪𑆮𑆴𑆯𑇀𑆮𑆫𑆷
𑆥𑆳𑆪𑆮𑆨𑆩𑆼𑆮𑆪𑆮𑆽𑆤𑆩𑆂𑇆 𑆑𑇀𑆬𑆴
𑆰𑇀𑆛𑆢𑇀𑆣𑆴𑆮𑆴𑆤𑆩𑆤𑆁𑆢𑆼𑆝𑆫𑆷𑆝
𑆪𑆮𑆽𑆤𑆩𑆂𑇆 𑆮𑆑𑇀𑆫𑆾𑆯𑆮𑆪𑆫𑆷𑆥
𑆪𑆤𑆢𑆫𑆷𑆥𑆳𑆪𑆮𑆽𑆤𑆩𑆂𑇆 𑆟𑆪𑆩𑆼
𑆱𑆪𑆫𑆷𑆥𑆳𑆪𑆩𑆼𑆑𑆫𑆷𑆥𑆳𑆪𑆮𑆽
𑆤𑆩𑆂𑇆 𑆩𑆼𑆨𑆳𑆪𑆯𑇀𑆫𑆢𑆫𑆷𑆥𑆳𑆪𑆢
𑆮𑆴𑆘𑆝𑆶𑆪𑆠𑆼𑆤𑆩𑆂𑇆 𑆥𑆫𑆩𑆼𑆱
𑆩𑆫𑆷𑆥𑆳𑆪𑆤𑆩𑆂 𑆯𑇀𑆫𑆵𑆮𑆠𑇀𑆱𑆟𑆴
𑆬𑆼𑇆 𑆮𑆴𑆑𑆸𑆰𑇀𑆛𑆩𑆫𑇀𑆨𑆁𑆘𑆵𑆮𑆑𑇀𑆫𑆼𑆱𑆮
𑆭𑆼𑆨𑆴𑆤𑆩𑆼𑆱𑆶𑆠𑆼𑇆 𑆱𑆫𑇀𑆮𑆵𑆑𑇀𑆫𑆩𑆨
𑆣𑆵𑆤𑆩𑆷𑆞𑆱𑇀𑆠𑇀𑆫𑆴𑆪𑆪𑆘𑆱𑆷𑆨𑆟𑆮𑇆

𑆫𑆴𑆮𑆖𑇀𑆖𑆑𑆝𑇀𑆫𑆶𑆫𑆲𑇀𑆤𑆢𑆴𑆁𑆓
𑆤𑆤𑇀𑆢𑆬॥𑆱𑆶𑆨𑆴𑆥𑆝𑆮𑆫𑆲𑇀𑆢𑆴
𑆩𑆤𑇀𑆤𑆢𑆫𑇀𑆓𑆼𑆁𑆛𑆫॥𑆘𑆩𑇀𑆫𑆵𑆥
𑆑𑆩𑇀𑆢𑆢𑆻𑆮𑆥𑆢𑆴𑆁𑆨𑆩𑆫𑆓𑇀𑆫
𑆓𑆠𑆨𑆳॥𑆱𑆮𑆵𑆟𑆂𑆑𑆬𑆱𑇀𑆫𑆝𑇀𑆫
𑆱𑇀𑆫𑆥𑆢𑆴𑆁𑆨𑆢𑆂𑆥𑆤𑆩𑆮॥𑆱𑇀𑆫𑆶𑆑𑆷
𑆓𑆥𑆢𑆱𑆶𑆓𑆵𑆧𑆘𑇀𑆘𑆢𑆴𑆁𑆨𑆩𑆥𑆶𑆱𑇀𑆫
𑆪𑆫॥𑆱𑆶𑆩𑆑𑆾𑆩𑆨𑇀𑆫𑆶𑆮𑆢𑆴
𑆲𑆽𑆮𑆠𑆫𑆟𑆱𑇀𑆫𑆶𑆠𑆶𑆬॥𑆥𑆢𑆴
𑆁𑆨𑆑𑆢𑆩𑆤𑆵𑆝𑆩𑆫𑆓𑇀𑆫𑆓𑆠𑆮
𑆪𑆬॥𑆟𑆑𑆶𑆥𑆵𑆤𑆮𑆑𑆽𑆢𑆠𑇀𑆫𑆽𑆂𑆥𑆵
𑆤𑆶𑆠𑆼𑆪𑆠𑆩𑆤𑆮𑆂॥𑆢𑆼𑆩𑆠𑆱

𑆑𑇀𑆬𑆓𑆯𑇀𑆮𑆧𑆥𑆢𑆴𑆁𑆑𑆤𑆱𑇀𑆫𑆴𑆠𑆾𑇆
𑆑𑇀𑆫𑆾𑆑𑆾𑆤𑆠𑆥𑆼𑆠𑆼𑆩𑆤𑆲𑆷𑆪𑆠
𑆓𑆛𑆮𑆠𑆳𑇆𑆠𑆼𑆲𑇀𑆫𑆵𑆥𑆴𑆯𑆓𑆁𑆢𑆩𑆳
𑆱𑆫𑆗𑆓𑆠𑆮𑆼𑆠𑆬𑇆𑆩𑆤𑆼𑆥
𑆱𑇀𑆮𑆳𑆥𑆛𑆼𑆠𑆼𑆪𑆼𑆮𑆠𑆴𑆩𑆤𑆮
𑆤𑆳𑇆𑆩𑆢𑆓𑆥𑆼𑆛𑆼𑆠𑆩𑆝𑆴
𑆁𑆑𑆼𑆩𑆤𑆩𑆤𑇆𑆱𑆼𑆫𑆤𑆫𑆑
𑆪𑆼𑆫𑆪𑆩𑆬𑆼𑆑𑆼𑆯𑆠𑆴𑆱𑆠𑆳𑆂𑇆𑆠𑆼
𑆲𑇀𑆫𑆵𑆥𑆴𑆯𑆁𑆢𑆁𑆩𑆤𑆩𑆼𑆝𑆩
𑆢𑆩𑆷𑆱𑆂𑇆𑆠𑆴𑆢𑆲𑆴𑆫𑆓𑆠𑆱𑆷𑆥𑆴
𑆑𑆴𑆩𑆼𑆝𑆥𑆴𑆑𑆼𑆩𑆮𑇆𑆱𑆼𑆪𑆤𑆳
𑆱𑆼𑆲𑆼𑆧𑆫𑆧𑆠𑆧𑆘𑆤𑆬𑆓

[illegible]
[illegible]
[illegible]
[illegible]
[illegible]
[illegible]
[illegible]
[illegible]
[illegible]
[illegible]
[illegible]
[illegible]

𑆤𑆂 𑇆 𑆱𑆤𑇀𑆠𑇀𑆮𑆥𑆴𑆜𑆱𑆤𑇀𑆠𑆶𑆂 𑆱𑆤𑆓
𑆘𑇀𑆚𑆥𑇀𑆠𑆴𑆫 𑇆 𑆱𑆢𑆥𑆳𑆝𑆑𑆼𑆬𑆽𑆝𑇀𑆫𑆽 𑇆
𑆥𑆶𑆱𑆸𑆠𑆼𑆱𑆮𑆑𑆴𑆬𑇀𑆬𑆴𑆥𑆽 𑇆 𑆱𑆶𑆪𑆶𑆫𑆽
𑆠𑆸𑆱𑆼𑆱𑆸𑆛𑆁 𑆥𑆳𑆰𑆼𑆝𑆴𑆥𑆫𑆱𑆳𑆁 𑆱𑆴𑆠𑆸𑆱𑆳
𑆱𑆤𑇀𑆠𑆼𑆱𑆳 𑆥𑆸𑆲𑆱𑆰𑆼𑆠𑆴𑆘𑆬𑇀𑆑𑆴𑆂 𑇆
𑆥𑆫𑆁𑆥𑆢𑆁𑆱𑆬𑆥 𑆱𑆸𑆠𑇀𑆫𑆴𑆱𑆫𑆥𑆂 𑇆
𑆢𑆴𑆮𑆵𑆮𑆜𑆤𑇀𑆤𑆶𑆓𑆤𑇀𑆠𑆶𑆘𑆱𑆳 𑇆 𑆇𑆘𑇀𑆫𑆴𑆫
𑆱𑆼𑆮𑆴𑆥𑆠𑇀𑆫 𑆮𑆽𑆬𑇀𑆬𑆴𑆮𑆁 𑆱𑆂 𑆱𑆱𑆴𑆤𑇀𑆤𑆶
𑆠𑆮𑆴𑆑𑇀𑆑𑆂 𑆮𑆽𑆢𑇀𑆪𑆫𑆁𑆥𑆜𑆱𑆳 𑇆 𑇆
𑇄 𑆅𑆠𑆴 𑆤𑆫𑆑𑆼𑆝𑇀𑆝𑆬𑆁 𑆱𑆩𑆳𑆥𑇀𑆠𑆩𑇀 𑇆
𑇄 𑆯𑇀𑆫𑆵𑆱𑆢𑆥𑆫𑆬𑆴𑆓𑇀𑆓𑆼𑆯𑇀𑆮𑆫𑆂 𑇆 𑇆
𑇄 𑆱𑆥𑆸𑆂 𑆮𑆽𑆯𑇀𑆫𑆲𑆂 𑇆 𑆱𑆥𑆫𑆬𑆴

𑆇𑆪𑆂𑇆𑆩𑆢𑆮𑆴𑆲𑆷𑆪𑆂𑆩𑆲𑆷𑆱𑇆
𑆟𑆵𑆮𑆩𑆛𑆼𑆮𑆖𑆢𑆩𑆳𑆠𑆴𑆨𑆑
𑆑𑆼𑆪𑆛𑆥𑆼𑆪𑆂𑇆𑆓𑆳𑆔𑆲𑆷𑆑𑇀𑆰𑆴𑆓𑆖
𑆩𑆷𑆞𑆢𑆠𑆵𑆩𑆶𑆑𑆁𑆩𑆴𑇆𑆤𑆑𑇀𑆰𑆵
𑆢𑆩𑆴𑆁𑆢𑆼𑆛𑆼𑆮𑆇𑇆𑆜𑆑𑇀𑆫𑆵𑆩𑆵𑆲𑆵𑆓𑆵
𑆟𑆩𑇆𑆑𑇀𑆫𑆼𑆩𑆑𑇀𑆰𑆴𑆂𑇆𑆜𑆴𑆑𑆵𑆤𑆑𑆁
𑆩𑆮𑆑𑆨𑆤𑆥𑆨𑆷𑇄𑇆𑆱𑆥𑆫𑆬𑆴
𑆇𑆮𑆴𑆲𑆷𑇆𑆯𑆶𑆢𑇀𑆣𑆼𑆮𑆓𑇀𑆫𑆂𑆑𑆪𑆼
𑆥𑆬𑆴𑆇𑆥𑆥𑆴𑆮𑆳𑆁𑆟𑇄𑇆𑆱
𑆥𑆫𑆬𑆴𑆇𑆱𑆨𑆑𑆫𑆩𑆓𑆶𑆢𑆵𑆑
𑆤𑆴𑆮𑆳𑆟𑇄𑇆𑆩𑆮𑆓𑆼𑆤𑆴𑆮𑆳𑆟
𑇄𑇆𑆱𑆥𑆫𑆬𑆴𑆇𑆥𑆥𑆴𑆮𑆳𑆪𑆟

𑇄 𑇆 [illegible]
𑆮𑆴𑆤𑆴𑆪𑆾𑆓𑆂 𑇆 [illegible] 𑇆 [illegible]
[illegible]
[illegible] 𑇆 [illegible]
[illegible] 𑇆 [illegible]
[illegible]
[illegible] 𑇆 [illegible]
[illegible] 𑇆 [illegible]
[illegible]𑆂 𑇆
𑇆 𑆯𑇀𑆫𑆵[illegible] 𑇆 𑇄 𑆤𑆩𑆾
[illegible] 𑇆 𑇄 𑆤𑆩𑆾 𑆨𑆓𑆮𑆠𑆼 𑆮𑆳
𑆱𑆶𑆢𑆼𑆮𑆳𑆪 𑇆 𑇄 𑆤𑆩𑆾 [illegible] 𑇆 𑆃𑆡

𑆥𑆴

𑆩𑆷𑆩𑆵𑆢𑆶𑆥 ॥ 𑆑𑆵𑆫𑆼𑆛𑆬𑆮𑆩𑆳𑆠𑇀𑆫𑆴
𑆫𑆼 ॥ 𑆱𑆼𑆥𑆾𑆓𑆥𑆢𑆑𑆶𑆥 ॥ 𑆓𑆑𑆫𑆶
𑆮𑆢𑆤𑆥 ॥ 𑆱𑆶𑆩𑆼𑆒𑆥 ॥ 𑆥𑆫𑆥
𑆱𑆶𑆬𑆴𑆝𑆥 ॥ 𑆥𑆵𑆝𑆮𑆨𑆩𑆼 ॥ 𑆱𑆵
𑆮𑆶𑆼𑆛𑆮 ॥ 𑆨𑆑𑆛𑆟 ॥ 𑆱𑆶𑆢𑆶𑆮
𑆱𑆴𑆑𑆢𑆶 ॥ 𑆢𑆥𑆓𑆵𑆮 ॥ 𑆩𑆴𑆼𑆮𑆫
𑆢 ॥ 𑆤𑆓𑆴𑆁𑆢𑆮𑆨𑆫 ॥ 𑆝𑆴𑆮𑆴𑆑𑆶 ॥
𑆨 𑆫𑆨𑆓𑆨𑆩𑆵𑆓𑆨𑆥𑆫𑆶 ॥ 𑆮𑆫
𑆥𑆷𑆛 ॥ 𑆮𑆓𑆱𑆷𑆛 ॥ 𑆤𑆩𑆼𑆥𑆶𑆝𑆼𑆥𑆶𑆨
𑆢 ॥ 𑆱𑆶𑆫 ॥ 𑆛𑆼𑆲 ॥ 𑆛𑆤𑆮 ॥ 𑆥𑆢
𑆫𑆑𑆩 ॥ 𑆑𑆶𑆝𑆼𑆝𑆥𑆴𑆩𑆫𑆩 ॥ 𑆑𑆶
𑆥𑆶𑆓𑆴𑆝𑆶𑆪𑆼𑆓𑆴𑆤𑆵 ॥ 𑆝𑆑𑆴𑆤𑆵

𑆮𑆓𑆛

𑆩𑆑𑆴𑆫𑆵 𑇆 𑆑𑆸𑆰𑇀𑆟𑆨𑆓𑆾 𑇆 𑆓𑆢
𑆪𑆑𑇀𑆫𑆶𑆕𑇀𑆓𑆢 𑇆 𑆢𑇀𑆮𑆢𑆤 𑇆 𑆥𑆑𑇀𑆰𑆥
𑆨𑆔𑆨𑆔 𑇆 𑆮𑆴𑆯𑇀𑆮𑆁𑆨𑆪 𑇆 𑆮𑆴𑆯𑇀𑆮𑆁𑆨𑆮
𑆮𑆴𑆲𑇀𑆮𑆮𑆥 𑆮𑆴𑆲𑇀𑆮𑆮𑆥 𑇆 𑆩𑆲𑇀𑆮𑆼𑆤 𑇆 𑆧
𑆲𑇀𑆮𑆼𑆬 𑇆 𑆮𑆲𑇀𑆮𑆼𑆬 𑇆 𑆓𑆳𑆞𑆪 𑇆 𑆨𑆨𑇀𑆮𑆤𑆼
𑆤 𑇆 𑆢𑆬𑆼𑆤 𑇆 𑆬𑆑𑇀𑆰𑇀𑆩𑆵𑆑𑆸𑆰𑇀𑆟𑆂 𑇆 𑆬𑆑𑇀𑆰𑇀𑆩𑆵
𑆑𑆸𑆰𑇀𑆟 𑇆 𑆨𑆢𑆨𑇀𑆫𑆶𑆢𑆤𑆯𑇀𑆫𑆶𑆟 𑇆 𑆬
𑆪𑆬𑆪 𑇆 𑆮𑆴𑆬𑆪𑆮𑆴𑆬𑆪 𑇆 𑆨𑇀𑆫
𑆥𑆳𑆬𑆴𑆠𑆂 𑇆 𑆨𑇀𑆫𑆰𑇀𑆜𑆴 𑆢𑆼𑆮𑆨𑆢𑆨𑇀𑆫
𑆮𑆼𑆢 𑇆 𑆝𑇀𑆤𑆬 𑇆 𑆇 𑇆 𑆮𑆴𑆯𑇀𑆮𑆫𑆷𑆥 𑇆 𑆜𑇀𑆛
𑆫𑆷𑆥 𑇆 𑆨𑆥𑆨𑆶𑆞𑆤 𑇆 𑆨𑆢𑆮𑆳𑆓𑆢 𑇆
𑆨𑆢𑆨𑆶𑆑𑆰 𑇆 𑆮𑆽𑆑𑆶𑆟𑇀𑆜 𑇆 𑆤𑆓𑆪

𑆬 𑆥𑆢𑇀𑆩𑆤𑆳𑆨॥ 𑆓𑆾𑆮𑆴𑆤𑇀𑆢 𑆢𑆳𑆩𑆾
𑆢𑆫॥ 𑆲𑆸𑆰𑆵𑆑𑆼𑆯॥ 𑆑𑆼𑆯𑆮 𑆩𑆮
𑆩𑆽𑆑𑆶𑆟𑇀𑆜𑆫॥ 𑆩𑆮𑆑𑆶𑆟𑇀𑆝𑆬𑆥𑆑𑇀𑆰
𑆩𑆮𑆢𑇀𑆂𑆥𑆶𑆱𑇀𑆜𑆼𑆢𑆤॥ 𑆩𑆮𑆥𑆶
𑆫𑆶𑆨𑆳𑆬𑇀𑆬𑆤॥ 𑆩𑆮𑆫𑆓𑆶𑆩𑆢𑆤
𑆩𑆮𑆢𑆽𑆁𑆮𑆩𑆢𑆼𑆤𑆶𑆓॥ 𑆩𑆮𑆫𑆶𑆢𑇀𑆫
𑆮𑆴𑆩𑆼𑆢𑆤॥ 𑆩𑆮𑆢𑆴𑆠𑆶𑆩𑆢𑇀𑆫
𑆫॥ 𑆩𑆮𑆝𑆮𑆶𑆩𑆯𑆩𑆫॥ 𑆩𑆮𑆓𑆶𑆢
𑆮𑆴𑆬𑆳𑆬॥ 𑆩𑆮𑆥𑆥𑆶𑆩𑆯𑆩𑆫
𑆬𑆫𑆢𑆤𑆩𑆽𑆶𑆠𑆼𑆩𑆢॥ 𑆮𑆴
𑆑𑇀𑆫𑆴𑆪𑆩𑆽𑆓𑆳𑆩𑆮𑆑𑆩
𑆢𑆬𑆶𑆫𑆢॥ 𑆩𑆮𑆩𑆾𑆨𑆓𑆶𑆬𑆤

𑆩𑆤𑇀𑆑𑆴𑆤𑆵𑇆 𑆑𑆶𑆞𑆨𑆓𑆽𑆁𑇆 𑆓𑆶𑆢
𑆪𑆑𑆶𑆝𑇀𑆓𑆢𑇆 𑆢𑆤𑆢𑆫𑇆 𑆥𑆩𑆥
𑆨𑆔𑆨𑆔𑇆 𑆮𑆴𑆢𑇀𑆫𑆶𑆁𑆩𑆪𑇆 𑆮𑆴𑆢𑇀𑆫𑆶𑆁𑆩𑆪
𑆮𑆴𑆕𑇀𑆮𑆪𑆮𑆴𑆕𑇀𑆮𑆪𑇆 𑆩𑆕𑇀𑆓𑆼𑆮𑇆 𑆩
𑆲𑆼𑆬𑇆 𑆮𑆲𑆼𑆬𑇆 𑆓𑆞𑆔𑇆 𑆨𑆔𑆬𑆼
𑆤𑇆 𑆢𑆬𑆼𑆮𑇆 𑆜𑆩𑇀𑆨𑆵𑆑𑆶𑆩𑇆 𑆜𑆩𑇀𑆨𑆵
𑆑𑆶𑆩𑇆 𑆩𑆢𑆩𑆡𑆶𑆢𑆤𑆯𑆠𑇀𑆫𑆶𑆔𑇀𑆤𑇆 𑆬
𑆪𑆬𑆪𑇆 𑆮𑆴𑆬𑆪𑆮𑆴𑆬𑆪𑇆 𑆱𑇀𑆫
𑆥𑆳𑆬𑆴𑆠𑇆 𑆱𑆶𑆨𑆢𑇀𑆫𑆢𑆼𑆮𑆩𑆢𑆩𑆷
𑆮𑆼𑆢𑇆 𑆑𑆶𑆤𑇆 𑇄𑇆 𑆮𑆴𑆯𑇀𑆮𑆫𑆷𑆥𑇆 𑆱𑆑
𑆫𑆷𑆥𑇆 𑆩𑆥𑆪𑆶𑆫𑆶𑆤𑇆 𑆩𑆢𑆮𑆓𑆢𑇆
𑆩𑆢𑆨𑆫𑆷𑆥𑇆 𑆮𑆽𑆑𑆶𑆟𑇀𑆜𑇆 𑆤𑆫𑆥

𑆬𑆳 𑆥𑆢𑇀𑆩𑆤𑆳𑆡𑇆 𑆓𑆾𑆮𑆴𑆤𑇀𑆢 𑆫𑆑𑇀𑆰
𑆩𑆳𑆁𑇆 𑆲𑆸𑆰𑆵𑆑𑆼𑆯𑇆 𑆑𑆼𑆯𑆮 𑆨𑆮
𑆨𑆪𑆾𑆢𑇀𑆣𑆫𑆟𑇆 𑆨𑆮𑆑𑆶𑆜𑆳𑆫𑆥𑆑𑇀𑆰
𑆨𑆮𑆢𑆶𑆂𑆒𑆥𑇀𑆫𑆨𑆼𑆢𑆤𑇆 𑆨𑆮𑆥𑆯𑆶
𑆥𑆸𑆡𑆶𑆬𑇀𑆬𑆤𑇆 𑆨𑆮𑆫𑆳𑆓𑆥𑇀𑆫𑆨𑆚𑇀𑆘𑆤
𑆨𑆮𑆢𑆽𑆤𑇀𑆪𑆨𑆼𑆢𑆼𑆯𑇀𑆮𑆫𑇆 𑆨𑆮𑆮𑆸𑆑𑇀𑆰
𑆮𑆴𑆨𑆼𑆢𑆑𑇆 𑆨𑆮𑆳𑆢𑆴𑆢𑇀𑆫𑆶𑆩𑆨𑆚𑇀𑆘
𑆤𑇆 𑆨𑆮𑆝𑆩𑇀𑆧𑆫𑆯𑆩𑆤𑇆 𑆨𑆮𑆓𑆶𑆟
𑆤𑆴𑆮𑆳𑆫𑆟𑇆 𑆨𑆮𑆥𑆳𑆥𑆥𑇀𑆫𑆯𑆩𑆤
𑆬𑆮𑆟𑆳𑆩𑇀𑆨𑆾𑆣𑆴𑆱𑆼𑆠𑆶𑆧𑆤𑇀𑆣𑇆 𑆮𑆴
𑆑𑇀𑆬𑆴𑆯𑆴𑆓𑆴𑆔𑇀𑆤𑆨𑆓𑆽𑆑𑆾 𑆨𑆮𑆑𑆬𑇀𑆩
𑆰𑆬𑇀𑆥𑆱𑇀𑆮𑇆 𑆨𑆮𑆩𑆾𑆲𑆯𑆸𑆕𑇀𑆒𑆬

𑆤𑆵𑆩𑆖𑆤𑆵𑆠𑆴𑆮𑆴𑆤𑆳𑆯𑆴𑆤𑆵𑇆𑆱𑆮𑆼
𑆣𑆳𑆁𑆥𑆴𑆠𑆳𑆂𑆱𑆴𑆲𑆷𑆮𑆴𑆰𑇀𑆟𑆾𑆂𑆥𑆫𑆩
𑆧𑆬𑆤𑆳𑇆𑆤𑆳𑆫𑆳𑆪𑆟𑆩𑆢𑇀𑆨𑆶𑆠𑆁𑆑𑆴𑆱𑇀𑆟𑆶
𑆢𑇀𑆩𑆶𑆰𑆁𑆤𑆩𑆱𑆁𑆥𑆫𑆩𑆁𑇆𑆮𑆴𑆰𑇀𑆟𑆶
𑆫𑆢𑆁𑆱𑇀𑆤𑆑𑆥𑆴𑆠𑆮𑆽𑆰𑇀𑆟𑆮𑆵𑆪𑆥𑆳
𑆫𑆴𑆠𑆳𑇅𑆥𑆢𑇀𑆩𑆤𑆵𑆪𑆳𑆩𑆱𑆩𑆶𑆥𑆫
𑆨𑆑𑇀𑆠𑆳𑆱𑇀𑆩𑆫𑆶𑆥𑆁𑆱𑆳𑆰𑆪𑆳𑇆𑆠𑆑𑇀𑆬𑆁
𑆕𑆫𑆟𑆁𑆮𑆴𑆰𑇀𑆟𑆶𑆩𑆨𑆴𑆮𑆤𑇀𑆢𑆁𑆪𑆠𑆂
𑆱𑆶𑆫𑆨𑆳𑇆𑆱𑆩𑆠𑇀𑆫𑆮𑆖𑆁𑆲𑆾𑆮𑆼𑆰𑇀𑆩
𑆮𑆴𑆰𑇀𑆟𑆶𑆥𑆩𑆳𑆠𑇀𑆩𑆪𑆼𑇆𑆱𑆖𑆠𑆂𑆱𑆁
𑆱𑆮𑆲𑆷𑆩𑆴𑆲𑆷𑆟𑆰𑆳𑆩𑆥𑆫𑆳𑆬𑆴
𑆠𑆩𑇆𑆣𑆳𑆩𑆠𑇀𑆫𑆴𑆨𑆩𑆑𑆵𑆮𑆳

𑆲𑇀𑆫𑆁𑆬𑆴𑆁𑆓𑆶𑆬𑆱𑆥𑆵𑆥𑆠𑆂𑇆𑆱𑆮𑆠
𑆲𑆱𑆥𑆵𑆱𑆑𑇀𑆮𑆱𑇀𑆮𑆥𑆱𑆶𑆱𑆥𑆵𑆥
𑆥𑇆𑆥𑆱𑇀𑆦𑆶𑆠𑆥𑆶𑆬𑆴𑆠𑆬𑆶𑆫𑆷
𑆱𑆶𑆑𑆱𑇀𑆦𑆬𑆴𑆥𑆼𑆬𑆴𑆠𑇆𑆱𑆮𑆑
𑆱𑆱𑇀𑆪𑆮𑆱𑇀𑆩𑆫𑆱𑇀𑆠𑆶𑆠𑆁𑆲𑆶𑆮𑆵
𑆩𑆴𑆠𑇆𑆥𑆛𑆱𑆱𑆥𑆬𑆠𑆮𑆴
𑆲𑆷𑆁𑆥𑆫𑆩𑆮𑆽𑆰𑇀𑆟𑆮𑆵𑇆𑆩𑆥𑆴𑆢𑆁𑆠
𑆥𑆛𑇀𑆠𑇀𑆫𑆴𑆱𑆴𑆁𑆲𑆶𑆁𑆱𑇀𑆦𑆠𑇀𑆫𑆴𑆱𑆴𑆁𑆲𑆶𑆁𑇆
𑆩𑆱𑇀𑆦𑆮𑆴𑆁𑆲𑆷𑆁𑆬𑆥𑆠𑇀𑆫𑆴𑇆𑆥𑆛𑇀𑆠𑇀𑆫𑆴𑇆
𑆱𑇀𑆬𑆼𑆠𑇀𑆫𑆴𑇆𑆱𑇀𑆦𑆠𑇀𑆫𑆴𑇆𑆑𑆫𑆥𑆠𑇀𑆫𑆴𑇆
𑆑𑆵𑆠𑆥𑆠𑇀𑆫𑆴𑆮𑆳𑇆𑆤𑆠𑆱𑆶𑆓𑇀𑆫𑆴𑇆𑆮
𑆥𑆶𑆮𑆬𑆥𑆬𑆱𑆠𑆴𑇆𑆮𑆢𑆶𑆑𑆪𑆁𑆫

𑆩𑆩𑆸𑆜𑆥𑆁𑆧𑆓𑆢𑆜𑆥𑆁𑇆𑆓𑆑𑆼
𑆫𑆜𑆥𑆁𑇆𑆤𑆩𑆸𑆥𑆢𑆜𑆥𑆁𑆧𑆳𑆫𑆜
𑆧𑆼𑆝𑆳𑇆𑆑𑆸𑆩𑆴𑆢𑆸𑆲𑆸𑆑𑆸𑆑𑆫𑆩𑆸
𑆫𑆬𑆑𑆶𑆤𑆮𑆴𑆢𑆶𑆣𑆴𑇆𑆮𑆴𑆰𑆓𑆫
𑆢𑆧𑆩𑆵𑆑𑆫𑆟𑇆𑆮𑆴𑆢𑆶𑆰𑆬𑆼𑆱𑆸
𑆫𑆧𑆮𑆲𑆸𑆫𑆜𑆥𑆁𑆧𑆫𑆜𑆮𑆼𑆝𑆳
𑇆𑆥𑆠𑆼𑆂𑆩𑆠𑇀𑆫𑆼𑆤𑆦𑆲𑆼𑆠𑆼𑆂𑆩𑆴𑆢𑆶𑆂
𑆩𑆁𑆩𑆴𑆢𑆶𑆥𑆶𑆬𑆴𑆠𑆼𑆂𑇆𑆜𑆴𑆫𑆩𑆼𑆢𑆶
𑆠𑆼𑇆𑆱𑆜𑆪𑆼𑇆𑆱𑆫𑆡𑇀𑆪𑆼𑇆𑆱𑆩𑆴𑆠𑆼𑇆
𑆱𑆨𑆠𑆼𑇆𑆱𑆥𑆓𑆼𑇆𑆱𑆥𑆫𑆬𑆴𑆠𑆼𑇆𑆥
𑆜𑆠𑆴𑆩𑆴𑆲𑆼𑇆𑆩𑆫𑆠𑆴𑆩𑆴𑆢𑆶𑇆𑆥
𑆑𑆱𑇀𑆫𑆩𑆵𑆠𑆴𑆠𑆼𑆩𑆴𑇆𑆱𑆴𑆱𑇀𑆫𑆠𑆼𑆩𑆴𑇆

𑆱𑆷𑆑𑇀𑆰𑇀𑆩𑆼 𑇅 𑆱𑆓𑆢𑇀𑆫𑆼 𑇆 𑆍𑆑𑆳𑆁𑆱𑆼 𑇅 𑆇𑆓𑇀𑆫𑆼
𑆥𑆷𑆫𑇀𑆮𑆼 𑇅 𑆥𑇀𑆫𑆠𑇀𑆪𑆶𑆠𑇀𑆠𑆴𑆨𑆳𑆮𑆯𑆴 𑇅 𑆓𑆳𑆪
𑆠𑇀𑆫𑆴 𑇅 𑆍𑆠𑆮𑆼𑆢𑆤𑆴 𑇆 𑆱𑆳𑆮𑆨𑆼𑆢𑆼 𑇆
𑆱𑆫𑇀𑆮𑆨𑆷𑆠𑆼 𑇆 𑆜𑆮𑆬𑇀𑆬𑆴 𑇆 𑆜𑆮𑆬𑇀𑆬𑆴 𑇆 𑆩𑆴
𑆢𑆩𑆴𑆤𑆴 𑇆 𑆔𑆛𑆴𑆝𑆴𑆩𑆴𑆛𑇀𑆫𑆼 𑇆 𑆮𑆴𑆮
𑆇 𑇅 𑆓𑆾𑆫𑆴 𑇅 𑆓𑆳𑆪𑆠𑇀𑆫𑆴 𑇅 𑆱𑆠𑇀𑆠𑆁𑆱𑆴 𑇆
𑆠𑇀𑆫𑆴𑆯𑆷𑆬𑆼 𑇅 𑆔𑆁𑆛𑆼 𑇆 𑆱𑆲𑆱𑇀𑆫𑆣𑆳𑆫𑆴𑆟𑆴 𑇆
𑆯𑆷𑆬𑆣𑆳𑆫𑆴𑆟𑆴 𑇆 𑆑𑆳𑆬𑆴𑆑𑆥𑆳𑆬𑆴
𑆑𑆁𑆢𑆼 𑇅 𑆖𑆴𑆤𑇀𑆠𑆼 𑇆 𑆱𑆢𑇀𑆮𑆼𑆥𑆣𑆪𑆤𑆑𑆼
𑆱𑆶𑆒𑆓𑆁 𑇆 𑆱𑆠𑇀𑆫𑆴𑆑𑆓𑆁 𑇅 𑆮𑆱𑆁 𑇆
𑆫𑆑𑇀𑆰𑆫𑆑𑇀𑆰 𑇆 𑆱𑆫𑇀𑆮𑆾𑆥𑆢𑇀𑆫𑆮𑆼𑆨𑇀𑆪𑆂 𑆱𑆫𑇀𑆮 𑇅
𑆢𑆶𑆂𑆒𑆼𑆨𑇀𑆪𑆂 𑆱𑆫𑇀𑆮𑆨𑆷𑆠𑆼𑆨𑇀𑆪𑆾 𑆩𑆳𑆁 𑆫𑆑𑇀𑆰𑆪

𑆓𑇀𑆫𑆁°

𑆠𑆠𑆼𑆥𑆱𑆴 𑇆 𑆩𑆴𑆪𑆠𑇀𑆫𑆽𑆓𑆬𑆑𑆥
𑆨𑆶𑆂𑆑𑆑𑆮𑆫𑆷𑆥𑆓𑆥𑆤𑆮𑆼𑆠𑇀𑆠𑆳 𑇆
𑆟𑆓𑆥𑆼𑆢𑆶𑆁𑆩𑆁𑆮𑆴𑆲𑆷𑆁𑆓𑆠𑇀𑆠𑆼𑆂𑆢
𑆥𑆽𑆠𑇀𑆫𑆬𑆴𑆥𑆷𑆠𑆼 𑇆 𑆩𑆤𑆓𑆳𑆥𑆠𑇀𑆫𑆴𑆬𑆵
𑆤𑆮𑆼𑆠𑇀𑆠𑆳 𑇆 𑆓𑆬𑆼𑆓𑆬𑆘𑆬𑆼𑆢𑆶𑆠𑆼𑆓𑆴
𑆲𑆁𑆠𑆩𑆷𑆬𑆥𑆁𑆤𑆮𑆼𑆠𑇀𑆠𑆳 𑇆 𑆱𑆩𑆶𑆟
𑆥𑆠𑆼𑆲𑆷𑆥𑆁𑆩𑆩𑆾𑆑𑆳𑆢𑆷𑆤𑆑𑆬𑆼 𑇅
𑆓𑆶𑆬𑆤𑆑𑆶𑆬𑆳𑆲𑆴𑆫𑆼𑆓𑆳𑆁𑆠𑇀𑆫𑆲𑆴𑆁
𑆓𑆱𑆥𑆠𑆼𑆮𑆷𑆥𑆩𑆳 𑇆 𑆩𑆴𑆫𑆼𑆓𑆳𑆟
𑆓𑆁𑆠𑇀𑆫𑆮𑆓𑆳𑆩𑆴𑆫𑆵𑆩𑆖𑆮𑆼𑆢𑆴𑆓𑆳𑆁𑆩 𑇅
𑆢𑆼𑆥𑆳𑆑𑆧𑆴𑆠𑆳𑆮𑆴𑆲𑆷𑆲𑆤𑆥
𑆥𑆴𑆥𑆳𑆬𑆴𑆠𑆳 𑇆 𑆑𑆠𑆩𑆷𑆩𑆤𑆠𑆴

𑆩𑆼𑆬𑇀𑆲𑆜𑆥𑆘𑇀𑆚𑆳𑆥𑆴𑆮𑆫𑆔𑆼𑆝𑇆𑆫𑆼
𑆥𑆩𑆤𑆳𑆮𑆽𑆫𑆼𑆓𑆁𑆱𑇀𑆮𑆤𑆔𑆼𑆟𑆤𑆳𑆝𑆴𑆝
𑆨𑆾𑆓𑇆𑆤𑆓𑆫𑆼𑆤𑆨𑆠𑆱𑇀𑆮𑆤𑆳𑆁𑆱𑆼
𑆫𑆼𑆤𑆩𑆱𑇀𑆮𑆂𑇆𑆪𑆢𑆳𑆫𑆢𑆩𑆮𑆼𑆝
𑆬𑆳𑆤𑆩𑆳𑆑𑆴𑆤𑆼𑆤𑆪𑆂𑆓𑆶𑆢𑆂𑇆𑆱
𑆓𑇀𑆫𑆼𑆁𑆜𑆪𑆤𑆮𑆝𑇀𑆱𑇀𑆮𑆤𑆨𑆪𑆱𑆶𑆤𑆮𑆽
𑆮𑆴𑆥𑇀𑆫𑆳𑇆𑆑𑆪𑆁𑆮𑆩𑆱𑆶𑆢𑆼𑆝
𑆮𑆱𑆵𑆑𑆳𑆬𑆨𑆼𑆑𑆂𑇆𑆘𑇀𑆚𑆳𑆤𑆼𑆁𑇆 𑆨𑆶𑆑𑆁
𑆮𑆴𑆢𑇀𑆮𑆼𑆰𑆁𑆨𑆮𑆥𑆴𑆮𑆳𑇆𑆤𑆑𑆴
𑆓𑇀𑆫𑆼𑆱𑆶𑆜𑆮𑆼𑆝𑇀𑆪𑆢𑆼𑆥𑆳𑆮𑆝𑆶𑆝𑆼𑆜
𑆪𑆳𑇆𑆥𑆼𑆮𑆳𑆪𑆢𑆴𑆑𑆴𑆥𑆴𑆝𑆼𑆪
𑆨𑆶𑆑𑆼𑆮𑆳𑆩𑆼𑆪𑆢𑆑𑆳𑇆𑆲𑆢𑆴𑆑𑆳

𑆱𑆶𑆫𑆛𑆼𑆩𑆼𑆑𑆳𑆑𑇀𑆫𑆼𑆠𑆼𑆲𑇀𑆤𑆖𑆣𑆳𑆂𑆩𑆩
𑆤𑆳𑇆𑆲𑇀𑆤𑆛𑆪𑆼𑆮𑆴𑆲𑇀𑆩𑆼𑆛𑆼𑆠𑆁𑆲𑆷𑆪𑆼
𑆢𑇀𑆫𑆼𑆮𑆵𑆁𑆣𑆠𑆜𑆶𑆌𑆩𑆳𑇆𑆫𑆑𑇀𑆰𑆶𑆩𑆳𑆤𑆷
𑆨𑆶𑆫𑆟𑆳𑆁𑆥𑆢𑇀𑆩𑆫𑆳𑆓𑆱𑆩𑆥𑇀𑆫𑆨𑆳𑇆
𑆥𑆳𑆯𑆳𑆕𑇀𑆑𑆶𑆯𑆿𑆖𑆣𑆮𑆽𑆫𑆬𑆲𑇀𑆤𑆠
𑆨𑆮𑆴𑆰𑇀𑆪𑆠𑆴𑆩𑆳𑇆𑆃𑆟𑆑𑆼𑆲𑆸𑆂𑆣𑇀𑆫𑆮
𑆑𑇀𑆰𑆶𑆠𑇀𑆫𑆵𑆨𑆠𑇀𑆫𑆮𑆬𑆳𑆕𑆠𑆶𑆤𑆷𑆥𑆴𑇆
𑆤𑇀𑆠𑆂𑆥𑆫𑆠𑆁𑆑𑆴𑆁𑆠𑇀𑆫𑆴𑆢𑆶𑆱𑆵𑆑
𑆩𑆼𑆮𑆱𑇆𑆫𑆲𑆷𑆁𑆥𑆮𑆁𑆱𑆳𑆥𑆴
𑆫𑆠𑇀𑆫𑆑𑆳𑆢𑆳𑆮𑆴𑆱𑆬𑇀𑆫𑆷𑇆𑆥𑆷𑆠𑆂𑆑𑇀𑆫
𑆩𑆳𑆠𑆴𑆑𑆥𑇀𑆫𑆲𑆷𑆥𑆳𑆲𑆽𑆫𑆖𑆫𑆽
𑆓𑆥𑆴𑇆𑆠𑆑𑇀𑆰𑆴𑆁𑆪𑆮𑆳𑆱𑆤𑆵𑆪𑆮𑆳𑆁𑆨𑆷

𑇄𑆯𑇀𑆫𑆵𑆲𑆶𑆁𑆠𑆪𑆼𑆠𑆼𑆠𑆩 𑇅 𑆱𑆪𑆠𑆶𑆂
𑆱𑆁𑆩𑆮𑆤𑆩𑆴𑆮𑆴𑆲𑇀𑆫𑆷𑆩𑆥𑆴𑆱𑆢
𑆓𑆬𑆩𑆳 𑇆 𑆩𑆮𑆤𑇀𑆣𑆷𑆱𑆩𑆁𑆠𑆵
𑆩𑆮𑆱𑆅𑆑𑇀𑆠𑆪𑆑𑇀𑆠𑆓𑆵𑆩𑆳 𑇆 𑆢𑆮𑆴
𑆱𑆶𑆝𑇀𑆞𑆂𑆥𑆱𑆩𑆁𑆤𑆵𑆢𑆼𑆜𑆓𑆸𑆲𑆴
𑆤𑆩𑆴𑆤𑆵𑆩𑆳 𑇅 𑆑𑇀𑆠𑆶𑆠𑆥𑆼𑆠𑆥𑆴𑆱
𑆱𑆮𑆁𑆪𑆢𑆓𑆤𑆷𑆖𑆫𑆢𑆩𑆩𑆳 𑇅
𑆱𑆑𑆴𑆤𑆵𑆱𑆑𑆴𑆤𑆵𑆩𑆶𑆑𑆢𑇀𑆣
𑆥𑆥𑆮𑆁𑆢𑆮𑆩𑆴𑆤𑆵𑆩𑆳 𑇆 𑆩
𑆢𑆢𑆼𑆲𑆵𑆩𑆢𑆱𑆑𑇀𑆫𑆴𑆱𑆲𑆂𑆩𑆶
𑆅𑆪𑆑𑆴𑆤𑆵𑆩𑆳 𑇅 𑆓𑆾𑆥𑆤𑆵𑆪𑆁
𑆥𑇀𑆫𑆪𑆠𑇀𑆤𑆼𑆤𑆱𑆮𑆁𑆥𑆳𑆮𑆠𑆼𑆥𑆠𑆼𑆂 𑇆

ॐ [illegible]
[illegible]ः [illegible] ॥ [illegible] ॥ [illegible]
[illegible] ॥ [illegible] ॥ [illegible] ॥
[illegible] ॥ [illegible] ॥ [illegible]
[illegible] ॥ [illegible] ॥ [illegible] ॥
[illegible] ॥ [illegible] ॥ [illegible]
[illegible] ॥ [illegible] ॥ [illegible] ॥ [illegible]
[illegible] ॥ [illegible] ॥ [illegible]
[illegible]
ॐ ॥ [illegible] ॥ [illegible]
[illegible] ॥ [illegible] ॥ ७ ॥
[illegible] ॥ [illegible] ॥ [illegible] ॥ [illegible]

स पं ५२

𑆩𑆼𑆢𑆶𑇆 𑆥𑆩𑆥𑆩𑇅 𑆮𑆴𑆢𑇀𑆫𑆶𑇆 𑆤𑆩𑆪𑆩𑆁𑆢
𑆓𑆮𑆤𑇀𑆢𑆶𑆂 𑆨𑆶𑆁𑆨𑆁 𑆮𑆴𑆤𑆩𑆑𑆤𑆩𑆴𑆩𑆴𑇆
𑆫𑆬𑆴𑆩𑆢𑆶𑇆 𑆤𑆢𑇀𑆮𑆜𑆴𑆤𑆢𑆼𑇆 𑆩𑆤
𑆩𑆮𑆼𑆓𑆼𑇆 𑆩𑆢𑇀𑆮𑆴 𑆮𑆴𑇆 𑆜𑆢𑇀𑆮𑆴 𑆬𑆴𑇆 𑆓
𑆜𑆴𑆮𑆴𑇆 𑆮𑆢𑇀𑆮𑆴 𑆮𑆴𑇆 𑆑𑆶𑆤𑆴𑆮𑆴𑇆 𑆩
𑆥𑆛𑆢𑇀𑆮𑆴 𑆮𑆴𑆤𑆩𑆼𑆩𑆵𑇆 𑆮𑆴𑆩𑆼𑆩𑆫𑆴
𑆢𑇀𑆮𑆴𑆢𑇆 𑆇𑇆 𑆢𑇀𑆮𑆴 𑆮𑆴𑆬𑆴𑇆 𑆇𑇆 𑆑𑆼𑆩
𑆮𑆞𑆮𑆴𑆮𑆼𑇆 𑆥𑆤𑆶𑆥𑆝𑆴𑆩𑆢𑆴𑆇𑇆 𑆤
𑆢𑇀𑆮𑆴𑆜𑆩𑆼𑇆 𑆢𑆩𑆶𑆞𑆞𑆩𑆮𑆴𑇆 𑆩
𑆮𑆓𑆴𑆑𑆴𑆤𑆝𑆴𑇆 𑆨𑆇𑆢𑇀𑆮𑆴𑆁𑇆 𑆞𑆴𑆁𑆲𑇀𑆫𑆷𑆁
𑆬𑆷𑆁 𑆬𑆷𑆁𑇆 𑆓𑇀𑆫𑆁 𑆓𑇀𑆫𑆁𑇆 𑆇𑆓𑆇𑆓𑇆 𑆤𑆴𑆁𑆲𑇀𑆫𑆷𑆁
𑆑𑆈𑆑𑇆 𑆪𑆼𑆨𑆳𑆝𑆴𑆥𑆖𑆶𑆩𑆲𑆤𑆩𑆳𑇆

𑆥𑆨𑆽𑆫𑆮𑆨𑆮𑆖𑇀𑆗𑆨𑆢𑇀𑆫𑆨𑇆 𑆨𑆢𑇀𑆫𑆪
𑆨𑆢𑇀𑆫𑆪𑇆 𑆇𑆥𑆪𑆇𑆥𑆪𑇆 𑆓𑆾𑆥𑆪𑇆
𑇑𑇆 𑆥𑆇𑆪𑇆 𑇓𑇆 𑆩𑆼𑆣𑆪𑇆 𑇔𑇆 𑆇𑆑𑇀𑆰
𑆢𑆪𑇆 𑆇𑆑𑇀𑆰𑆬𑆪𑇆 𑆮𑆸𑆑𑇀𑆰𑆬𑆴𑇆 𑆮𑆽
𑆥𑇀𑆫𑆶𑆮𑆴𑇆 𑆨𑆤𑇀𑆢𑆼𑆯𑇀𑆮𑆫𑆴𑇆 𑆑𑆼𑆨𑆮𑆴𑇆
𑆮𑆓𑆢𑆴𑇆 𑆤𑆓𑆱𑆴𑆁𑆢𑆴𑇆 𑆮𑆴𑆲𑇀𑆤𑆴𑇆 𑆱
𑆨𑆢𑇀𑆫𑆴𑇆 𑆨𑆢𑆬𑆑𑇀𑆰𑇀𑆩𑆴𑇆 𑆮𑆽𑆓𑆔𑆑𑆴
𑆣𑆟𑇀𑆮𑆴𑆲𑇀𑆤𑆴𑇆 𑆯𑇀𑆫𑆶𑆪𑆼𑆮𑆼𑇆 𑆱𑆲𑇀𑆤𑆴𑆮𑆼𑆢
𑆝𑆵𑇆 𑆮𑆑𑆶𑆬𑆴𑆮𑆪𑆲𑆼𑇆 𑆨𑆼𑆥𑆼𑆁
𑆩𑆳𑆠𑆴𑇆 𑆑𑆶𑆮𑆶𑆨𑆟𑆼𑇆 𑇗𑇆 𑆨𑆷𑆩
𑆑𑆶𑆮𑆴𑆲𑆼𑇆 𑆎𑆁𑆑𑆥𑆼𑆑𑆶𑆮𑆓𑆴𑆤𑆴𑇆
𑆤𑆴𑆫𑆨𑆼𑆢𑆤𑆴𑇆 𑆬𑆪𑆼𑆮𑆴𑆬𑆪𑆼𑇆 𑆩

[illegible] ‖ [illegible] ‖ [illegible] ‖ [illegible]
[illegible] ‖ [illegible] ‖ [illegible]
[illegible] ‖ [illegible]
[illegible] ‖ [illegible] ‖
[illegible] ‖ [illegible]
[illegible] ‖ [illegible] ‖ [illegible] ‖ [illegible]
[illegible] ‖ [illegible] ‖ [illegible] ‖ [illegible] ‖
[illegible] ‖ [illegible] ‖ [illegible]
[illegible] ‖ [illegible] ‖ [illegible] ‖ [illegible]
[illegible] ‖ [illegible] ‖ [illegible]
‖ [illegible] ‖ [illegible] ‖
[illegible] ‖ [illegible] ‖ [illegible] ‖ [illegible]

𑆠𑆴𑆠𑇀𑆫𑆶𑆩𑆬𑆴𑇆𑆱𑆶𑆓𑆜𑆴𑇆𑆱𑆶𑆑𑆜𑆾𑇆𑆱𑆑
𑆩𑆼𑆢𑇀𑆪𑆽𑇆𑆱𑆮𑆑𑆱𑆢𑇀𑆣𑆼𑇆𑆥𑆢𑇀𑆫
𑆲𑆸𑆥𑆱𑆤𑆵𑆥𑆴𑆁𑆑𑆢𑆁𑆝𑆱𑇀𑆩𑆱𑆴
𑆝𑇀𑆝𑆶𑆱𑇀𑆮𑆳𑆲𑆳𑇆𑇄𑆱𑇀𑆮𑆳𑆲𑆳𑇆𑇄𑆨𑆷𑆂𑆱𑇀
𑆮𑆳𑆲𑆳𑇆𑇄𑆨𑆶𑆮𑆂𑆱𑇀𑆮𑆳𑆲𑆳𑇆𑇄𑆱𑇀𑆮𑆂𑆱𑇀𑆮𑆳𑆲𑆳
𑇄𑆨𑆷𑆫𑇀𑆨𑆶𑆮𑆂𑆱𑇀𑆮𑆂𑆱𑇀𑆮𑆳𑆲𑆳𑇆𑆥𑆢𑇀𑆩𑆼𑆮𑆓
𑆁𑆥𑆳𑆁𑆥𑆝𑆝𑆽𑆮𑆫𑇀𑆝𑆴𑆓𑆬𑆶𑆝𑆱𑇀𑆮𑆳𑆲𑆳
𑇄𑆮𑆬𑆼𑇆𑆱𑆢𑆮𑆬𑆼𑇆𑆱𑆶𑆩𑆴𑆠𑆶𑆩
𑆢𑆑𑇀𑆰𑆴𑆩𑆢𑆼𑆲𑆽𑆨𑆳𑇆𑆑𑇀𑆫𑆶𑆠𑆩𑆂𑇆𑇄
𑆮𑆬𑆼𑆲𑆷𑆞𑆔𑆳𑆔𑆤𑆩𑆂𑇆𑆱𑆢𑆮𑆬𑆼𑆩𑆴
𑆩𑆼𑆱𑇀𑆮𑆳𑆲𑆳𑇆𑆱𑆶𑆩𑆴𑆠𑆶𑆩𑆢𑆘𑆴𑆩𑆴
𑆥𑆔𑆼𑆮𑆥𑆬𑇆𑆱𑇀𑆮𑆳𑆲𑆳𑆑𑆮𑆩𑆥𑆔𑆲

[illegible]

𑆩𑆱𑇀𑆢𑆼𑆠𑆾 𑇆 𑆤𑆵𑆬𑆬𑆵𑆨𑆸𑆠𑆩𑆲
𑆁𑆠𑆑𑆴𑆑𑇀𑆑𑆶𑆥𑆴𑆬𑆑𑆽𑆱𑆴𑆑𑆩𑆳 𑇅
𑆠𑆲𑆶𑆓𑆑𑆴𑆲𑆶𑆮𑆴𑆥𑆶𑆟𑆁𑆤𑆼𑆲𑆠
𑆔𑆮𑆫𑆬𑆴𑆠𑆩𑆳 𑇆 𑆩𑆑𑇀𑆫𑆴𑆁𑆯𑆴𑆑𑇀𑆱𑆶
𑆬𑆼𑆩𑆲𑆁𑆪𑆥𑆠𑆥𑆠𑇀𑆫𑆶𑆁𑆪𑆮𑆴𑆑𑆶𑆠𑆾 𑇆
𑆲𑆶𑆥𑆶𑆪𑆢𑆥𑆵𑆟𑆼𑆑𑆴𑆑𑇀𑆑𑆴𑆬𑆵
𑆟𑆬𑆩𑆴𑆁𑆑𑆠𑆩𑆳 𑇆 𑆟𑆮𑆠𑇀𑆫𑆵𑆓𑆓
𑆤𑆲𑆶𑆠𑇀𑆫𑆶𑆂𑆥𑆢𑆶𑆑𑆁𑆢𑆴𑆠𑆥𑆲𑆶𑆪𑆩𑆳 𑇅
𑆁𑆪𑆶𑆑𑆼𑆫𑆬𑆮𑆟𑆁𑆤𑆲𑆶𑆬𑆑𑇀𑆫𑆟
𑆬𑆑𑇀𑆑𑆶𑆥𑆴𑆠𑆩𑆳 𑇆 𑆲𑆶𑆠𑆮𑆑𑇀𑆫𑆁𑆬
𑆩𑆴𑆁𑆑𑇀𑆬𑆴𑆑𑆲𑆶𑆑𑇀𑆫𑆟𑆵𑆑𑇀𑆫𑆬𑆴𑆬𑆬
𑆩𑆩𑆳 𑇆 𑆩𑆲𑆑𑇀𑆫𑆼𑆲𑆪𑆟𑆶𑆫𑆁𑆑𑇀𑆫𑆥𑆴

म
पं॰
५७

𑆟𑆁𑆠𑇀𑆫𑆵𑆥𑆳𑆥𑆳𑆲𑆠𑆂𑇆𑆃𑆥𑇀𑆫𑆟𑆑𑇀𑆫𑆁𑆩𑆼
𑆥𑆔𑇀𑆠𑇀𑆫𑆵𑆑𑇀𑆰𑆷𑆫𑆢𑆨𑆷𑆮𑆬𑆼𑆑𑆤𑆳𑆓𑆳𑇆
𑆠𑇀𑆫𑆴𑆑𑆶𑆬𑆼𑆤𑆪𑆠𑇀𑆮𑆰𑇀𑆜𑆴𑆑𑇀𑆫𑆁𑆑𑆵𑆤𑆮𑆠𑇀𑆫𑆵
𑆱𑆂𑆱𑆂𑇆𑆥𑆩𑆽𑆤𑆮𑆑𑇀𑆰𑆶𑆠𑆑𑇀𑆰𑆳
𑆨𑆷𑆱𑆤𑆮𑆠𑇀𑆫𑆵𑆠𑆞𑆨𑆴𑆑𑆼𑇅𑆱𑆮𑆫
𑆪𑆱𑆷𑆃𑆱𑆥𑆼𑆛𑆼𑆁𑆮𑆵𑆥𑇀𑆫𑆥𑆼𑆘𑇀𑆚𑆢𑆮𑆤
𑆱𑆳𑇅𑆪𑆱𑆷𑆪𑆱𑆷𑆮𑆞𑆫𑆨𑆬𑆾𑆥𑆼𑆖𑆳
𑆠𑇀𑆫𑆸𑆁𑆮𑆴𑆱𑆠𑇀𑆫𑆥𑆼𑇆𑆠𑆱𑆷𑆠𑆱𑆷𑆠𑆥𑆮𑆳
𑆑𑇀𑆰𑆁𑆘𑆲𑆠𑆼𑆱𑆳𑆥𑆴𑆥𑆼𑆓𑆴𑆫𑆵𑇆𑆥𑇀𑆫𑆼𑆮𑆳
𑆑𑇀𑆬𑆼𑆱𑆢𑆮𑆬𑆼𑇆𑆱𑆶𑆨𑆴𑆑𑆶𑆱𑆟𑆓𑆴𑆱
𑆢𑆼𑆲𑆼𑆱𑆳𑇆𑇑𑇑𑇑𑇆𑆱𑆶𑆨𑆼𑆁𑆪𑆥𑆜𑆠𑇀𑆫𑆵𑆨𑆴
𑆁𑆑𑇀𑆫𑆸𑇆𑆱𑆮𑆴𑆑𑇀𑆰𑆶𑆮𑆵𑇆𑆱𑆵𑆨𑆞𑆥𑆳𑆬𑆴

𑆠𑆮𑆴𑆲𑆷𑆁𑆲𑆷𑆣𑆼𑆠𑆳𑇆𑆤𑆴𑆁𑆢𑆶𑆂𑆱𑆼𑆩𑆤
𑆤𑆱𑆶𑆣𑆢𑆓𑆴𑆩𑆴𑆁𑆠𑆶𑆠𑆣𑆼𑆫𑆱𑇆𑆲𑆷𑆫
𑆢𑆫𑆼𑆟𑆫𑆼𑆢𑆶𑆢𑆶𑆂𑆥𑆟𑆼𑆢𑆶𑆥𑆶𑆥𑆱
𑆠𑆶𑆪𑆼𑇅𑆫𑆢𑆮𑆴𑆟𑆫𑆼𑆢𑆶𑆬𑆼𑆫𑆢𑆣𑆶𑆓
𑆠𑆶𑆣𑆼𑆠𑆼𑆫𑆱𑇆𑆤𑆲𑆷𑆱𑆶𑆩𑆼𑆫𑆫𑆱𑆶𑆫𑆳
𑆬𑆴𑆥𑆼𑆱𑆶𑆠𑆟𑆥𑆫𑆬𑆴𑇆𑆠𑆠𑆂𑆱
𑆱𑆶𑆨𑆓𑆢𑆶𑆠𑆱𑆳𑇆𑆫𑆓𑆨𑆴𑆁𑆢𑆫𑆵
𑆬𑆼𑆮𑆴𑆬𑆴𑆣𑆶𑇆𑆠𑆠𑆶𑆠𑆫𑆼𑆣𑆁𑆬𑆴
𑆱𑆠𑆳𑇆𑆠𑆠𑆂𑆥𑆫𑆣𑆮𑆴𑆲𑆷𑆣𑆳𑇆𑆱𑆶
𑆱𑆢𑆴𑆲𑆼𑆫𑆥𑆴𑆫𑆼𑆲𑆷𑇆𑆠𑆠𑆼𑆫𑆓𑆨𑆴𑆁
𑆢𑆫𑆵𑆬𑆼𑆫𑆮𑆼𑆲𑆷𑆪𑆼𑆠𑆳𑇆𑆠𑆱𑆶𑆥𑆫𑆴𑆩
𑆣𑆫𑆵𑆬𑆼𑆫𑆩𑆁𑆫𑆼𑆲𑆷𑇆𑆠𑆠𑆂𑆱𑆳𑆱𑆶𑆳

𑆱𑆶 𑆥𑆁 53

𑆩𑆠𑇀𑆫𑆶𑆡𑆴𑆢𑆼𑆮𑆠𑆳𑆥𑆢𑇀𑆮𑆶𑆬𑆒𑆴
𑆱𑆁𑆤𑆢𑇀𑆫𑆮 ॥ 𑆩𑆮𑆁𑆑𑆫𑆬𑆠𑆁𑆮𑆼𑆠 ॥
𑆠𑆬𑆼𑆢𑆼𑆑𑆼𑆫𑆩𑆁𑆮𑆼𑆢𑆶 ॥ 𑆥𑆢𑇀𑆩𑆩
𑆠𑆼𑆂𑆩𑆥𑇀𑆫𑆳𑆥𑇀𑆠 ॥ 𑆪𑆮𑆼𑆑𑇀𑆫𑆑𑆢𑆳𑆓𑇀𑆫
𑆲𑆥𑇀𑆫𑆵𑆪𑆠𑆳 ॥ ॥ 𑆯𑇀𑆫𑆵𑆤𑆑𑇀𑆫𑆳𑆪𑆤𑆩𑆂
𑆅𑆠𑆴 𑆯𑇀𑆫𑆵𑆩𑆲𑆥𑆫𑆳𑆓𑆴𑆬𑆠𑆮𑆴𑆱𑇀𑆤𑆶𑆱𑆩
𑆥𑆶𑆁𑆱𑆶𑆲𑆩 ॥ ॥ ॥०॥ ॥
𑆠𑇀𑆫𑆩𑆠𑆠𑇀𑆫𑆩𑆱𑆴𑆑𑆩𑆬𑆼𑆑𑆩𑆤
𑆪𑆠𑆲𑆼𑆱𑇀𑆫𑆵𑆮𑆴𑆱𑇀𑆤𑆲𑆑𑇀𑆩𑆩𑆤𑆮
𑆱𑆴𑆫𑆴𑆮𑆴𑆱𑇀𑆮𑆩𑆠𑆳 ॥ 𑆑𑆵𑆫𑇀𑆲𑆬𑆼𑆑
𑆩𑆤𑆑𑆼𑆩𑆤𑆓𑆳𑆲𑆓𑆳𑆮𑆴𑆤𑆑𑆵
𑆥𑆶𑆩𑆵𑆲𑆫𑆩𑆠𑆁𑆩𑆠𑆠𑆼𑆱𑆫𑆬𑆼 ॥

[illegible]
[illegible]
[illegible]

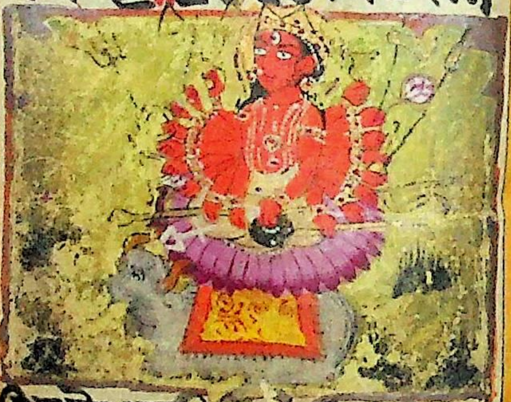

[illegible]
[illegible]
[illegible]

𑆖𑆼𑆠𑆾𑆨𑆸𑆔𑇀𑆓𑆕𑆬𑆤𑆳𑆢𑆴𑆁𑆢𑆩𑆑𑆤𑆁
𑆮𑆴𑆠𑆫𑆠𑆶 𑇆 𑆮𑆴𑆱𑇀𑆦𑆷𑆫𑇀𑆘𑆠𑇀𑆥𑆴𑆮𑆴𑆲𑆸
𑆓𑆖𑆟𑆴𑆥𑆴𑆤𑆁𑆜𑆮𑆲𑆸 𑇆 𑆤𑆑𑇀𑆫𑆾𑆣
𑆱𑆵𑆢𑆩𑆠𑇀𑆠𑆼𑆪𑆩𑆠𑇀𑆫𑆕𑆫𑆲𑆼 𑇆 𑇓
𑆝𑆲𑆸𑆈𑆩𑆼𑆠𑆢𑆩𑆤𑆼𑆢𑆫𑆠𑆼𑆢𑆫𑆼 𑇅
𑆥𑆴 𑇆 𑆮𑆼𑆥𑆩𑆴𑆁𑆢 𑆩𑆴𑆮𑆴𑆢𑆟𑆩𑆴
𑆥𑆓𑆥𑆓𑆩𑆴 𑇆 𑆢𑆽 𑆮𑆑𑇀𑆰𑆶𑆮𑆢𑆫𑆴
𑆓𑆲𑆸𑆩𑆤𑆼𑆲𑆮𑆓𑆥𑆶 𑇆 𑆤𑆑𑇀𑆫𑆾𑆣𑆩𑆵
𑆢𑆩𑆠𑇀𑆠𑆼𑆪𑆩𑆠𑇀𑆠𑆼𑆩𑆫𑆲𑆼 𑇆 𑇒 𑇆
𑆱𑆶𑆲𑆸𑆩𑆓𑆮𑆩𑆓𑆶𑆤𑆵𑆩𑆲𑆸𑆟𑆩
𑆢𑆲𑆼 𑇆 𑆩𑆲𑆸𑆩𑆓𑆮𑆓𑆶𑆤𑆑𑆶𑆥𑆑
𑆤𑆑𑆤𑆪𑆼 𑇆 𑆓𑆑𑆂 𑆱𑆶𑆓𑆴𑆂𑆩

𑆢𑆴𑆥𑆶𑆩𑆣𑇀𑆩𑆑𑆤𑆼𑆥𑆴𑆤𑆼𑆑𑆼𑇆 𑆓𑆴𑆫
𑆥𑆠𑆝𑆮𑆱𑆶𑆜𑆼𑆑𑆩𑆳𑆑𑆲𑆲𑆶𑇆
𑆔𑆴𑆢𑆮𑆩𑆼𑆲𑆶𑆤𑆩𑆼𑆢𑆼𑆪𑆩𑆼𑆓𑆫𑆼
𑆱𑆶𑇆 𑆱𑆶𑆤𑆼𑆝𑆤𑆼 𑆩𑆳𑆨𑆴𑆢𑆼𑆮𑆘𑆤𑆼
𑆓𑆢𑆼𑆯𑇆 𑆓𑆝𑆼𑆥𑆠𑆢𑆶𑆴𑆥𑆩𑆼𑆩
𑆔𑆼𑆟𑆓𑆔𑆁𑇆 𑆩𑆱𑆵𑆑𑆩𑆼𑆮𑆩𑆑𑇅
𑆬𑆁𑆠𑆢𑆴𑆢𑆱𑆶𑆓𑆲𑆶𑆘𑇆 𑇕𑇆 𑆝𑆶𑆱𑇀
𑆣𑆶𑆩𑆼𑆮𑆩𑆑𑆬𑆁𑆥𑆶𑆱𑆴𑆘𑆩𑆶𑆥𑆽𑆝𑆴𑇆
𑆝𑆶𑆘𑆩𑆼𑆝𑆟𑆴𑆬𑆁𑆝𑆶𑆩𑆱𑆵𑆢
𑆬𑆑𑆶𑆵𑇆 𑆝𑆮𑆩𑆔𑆝𑆓𑆱𑆴𑆩𑆑
𑆬𑆩𑆼𑆮𑆝𑆝𑇆 𑆱𑆵𑆮𑆴𑆱𑆶𑆥𑆝𑆴𑆑𑆩
𑆬𑆼𑆑𑆩𑆼𑆬𑆬𑆔𑆼𑆩𑇆 𑇑 𑇆 𑆬𑆑𑆁𑆵𑇅

𑆯𑇀𑆫𑆴𑆪𑆁𑆪𑆑𑆩𑆬𑆳𑆁𑆑𑆩𑆬𑆳𑆬𑆪𑆁𑆖𑇅
𑆥𑆢𑇀𑆩𑆁𑆫𑆩𑆳𑆁𑆖𑆮𑆫𑆥𑆶𑆰𑇀𑆥𑆑𑆁𑆠𑆡𑆳𑆁𑆖
𑇅𑆲𑇀𑆫𑆵𑆢𑆼𑆮𑆩𑆠𑆤𑇀𑆠𑆑𑇀𑆫𑆸𑆰𑇀𑆟𑆫𑆼𑆮𑆢𑇀𑆫𑆴𑆁
𑆪𑇆𑆮𑆴𑆰𑇀𑆟𑆶𑆥𑇀𑆫𑆴𑆪𑆼𑆠𑆴𑆥𑆢𑇀𑆩𑆳𑆬𑆪𑆥𑆕𑇀𑆑
𑆘𑆤𑇀𑆢𑆂𑆓𑆩𑆳𑇆𑇓𑇆𑇁𑆠𑇀𑆠𑆴𑆩𑆶𑆢𑇀𑆫𑆜𑆓𑆳𑇅
𑆮𑆁𑆯𑆵𑆩𑆢𑆤𑆑𑇀𑆰𑆵𑆢𑆯𑆴𑆫𑆴𑆪𑆩𑇀𑆧𑆳𑇆
𑆨𑆷𑆩𑆴𑆫𑆩𑆥𑆢𑇀𑆩𑆵𑆑𑆩𑆬𑆩𑆶𑆢𑇀𑆫𑆳𑆁𑆢𑆁
𑆮𑆤𑇀𑆢𑆴𑆠𑆂𑇆𑇗𑇆𑆯𑇀𑆫𑆵[illegible]𑆮𑆳𑆮𑆳𑇆𑇓
𑆠𑇀𑆫𑆴𑆬𑆾𑆑𑆴𑆣𑆴𑆩𑆜𑆱𑇀𑆡𑆴𑆠𑆼𑆠𑇀𑆫𑆴𑆓𑆶𑆟𑆮𑆤𑇀𑆠𑆩𑆨
𑆜𑆮𑆽𑇆𑆥𑆠𑆴𑆮𑆶𑆠𑆼𑆠𑇀𑆫𑆨𑆠𑇀𑆫𑆴𑆩𑆶𑆤𑆼𑆰𑆴
𑆲𑆶𑆠𑆫𑆮𑆠𑆼𑇆𑆱𑆶𑆢𑆯𑆮𑆣𑆩𑆱𑆶𑆁
𑆠𑇀𑆫𑆴𑆥𑆚𑇀𑆖𑆥𑆖𑆬𑆴𑆥𑆴𑆝𑆁𑇆𑆱𑆩𑆳𑇓

[illegible]

𑆥𑆜𑆼𑆤𑇀𑆩𑆱𑆩𑆓𑆠𑇀𑆫𑆼𑆲𑆑𑆫𑆬𑆩𑆼 𑇅
𑆱𑆬𑆑𑇀𑆰𑇀𑆩𑆵𑆑𑆤𑆑𑆑𑇀𑆫𑆵𑆝𑆠𑆢𑇀𑆫𑆽𑆢𑆼
𑆮𑆴𑆱𑆼𑆢𑇀𑆫𑆴𑆪𑆴𑆠𑆾 𑇅 𑆓𑆲𑆱𑇀𑆮𑆥𑆠𑇀𑆱𑆩𑆤𑇀𑆠𑇀𑆫
𑆃𑆱𑆼𑆠𑆢𑇀𑆫𑆶𑆁𑆩𑆝𑆬𑆪𑆼𑆠𑇀 𑇅 𑆮𑆤
𑆓𑆶𑆢𑆴𑆑𑇀𑆑𑆶𑆠𑆁𑆮𑆬𑆁𑆩𑆠𑇀𑆫𑆴𑆲
𑆥𑆁 𑇅 𑆑𑆶𑆬𑆥𑆽𑆤𑆴𑆥𑆴𑆢𑇀𑆮𑆪𑆫𑆾
𑆥𑇀𑆫𑆾𑆪𑆢𑇀𑆑𑆶𑆢𑆼𑆩𑆠𑆂 𑇅 𑆃𑆢𑆁𑆫𑆵𑆬𑆾
𑆓𑆢𑆁𑆰𑆼𑆓𑆲𑆬𑆵𑆪𑆁𑆪𑆪𑆢𑇀𑆫𑆠𑆂 𑇅
𑆩𑆲𑆶𑆢𑆵𑆮𑆼𑆤𑆝𑆠𑆲𑆶𑆁𑆮𑆝𑆼𑆪𑆁𑆢𑇀𑆫𑆶
𑆥𑇀𑆫𑆼𑆑𑇀𑆫𑆥𑆴𑆠𑆾 𑇅 𑆅𑆠𑆴𑆯𑇀𑆫𑆵𑆬𑆑𑇀𑆰𑇀𑆩𑆵𑆱𑇀𑆠𑆼
𑆠𑇀𑆫𑆁𑆱𑆩𑆳𑆥𑇀𑆠𑆩𑇀 𑇅 𑆯𑇀𑆫𑆵𑆓𑆼𑆯𑆳𑆪𑆤𑆩
𑆂 𑇅 𑆥𑆽𑆫𑆴𑆲𑆶𑆪𑆝𑆑𑆵𑆮𑆫𑆝𑆪𑆑

𑆤𑇀𑆢𑆫𑇀𑆪𑆫𑆠𑇀𑆤𑆳𑆑𑆫𑆵 𑇆 𑆤𑆴𑆫𑇀𑆣𑆷𑆠𑆳𑆒𑆴
𑆬𑆔𑆾𑆫𑆥𑆳𑆮𑆤𑆑𑆫𑆵𑆥𑇀𑆫𑆠𑇀𑆪𑆑𑇀𑆰𑆩𑆳𑆲𑆼𑆯𑇀𑆮
𑆫𑆵 𑇆 𑆥𑇀𑆫𑆳𑆬𑆼𑆪𑆳𑆖𑆬𑆮𑆁𑆯𑆥𑆳𑆮𑆤
𑆑𑆫𑆵𑆑𑆳𑆯𑆵𑆥𑆶𑆫𑆳𑆣𑆵𑆯𑇀𑆮𑆫𑆵 𑇆 𑆨𑆴𑆑𑇀𑆰𑆳𑆁
𑆢𑆼𑆲𑆴𑆑𑆸𑆥𑆳𑆮𑆬𑆩𑇀𑆧𑆤𑆑𑆫𑆵𑆩𑆳𑆠𑆳𑆤𑇀𑆤
𑆥𑆷𑆫𑇀𑆟𑆼𑆯𑇀𑆮𑆫𑆵 𑇆 𑇑 𑇆 𑆤𑆳𑆤𑆳𑆫𑆠𑇀𑆤𑆮𑆴𑆖𑆴𑆠𑇀𑆫
𑆮𑆴𑆨𑆷𑆰𑆟𑆑𑆫𑆵𑆲𑆼𑆩𑆳𑆩𑇀𑆧𑆫𑆳𑆝𑆩𑇀𑆧
𑆫𑆵 𑇆 𑆩𑆶𑆑𑇀𑆠𑆳𑆲𑆳𑆫𑆮𑆴𑆬𑆩𑇀𑆧𑆩𑆳𑆤𑆮𑆴
𑆬𑆱𑆢𑇀𑆮𑆑𑇀𑆰𑆾𑆘𑆑𑆶𑆩𑇀𑆨𑆳𑆤𑇀𑆠𑆫𑆵 𑇆 𑆑𑆳𑆯𑇀𑆩𑆵
𑆫𑆳𑆓𑆫𑆶𑆮𑆳𑆱𑆴𑆠𑆳𑆫𑆶𑆖𑆴𑆑𑆫𑆵𑆑𑆳𑆯𑆵
𑆥𑆶𑆫𑆳𑆣𑆵𑆯𑇀𑆮𑆫𑆵 𑇆 𑆨𑆴𑆑𑇀𑆰𑆳𑆁𑆢𑆼𑆲𑆴𑆑𑆸𑆥𑆳𑆮
𑆬𑆩𑇀𑆧𑆤𑆑𑆫𑆵𑆩𑆳𑆠𑆳𑆤𑇀𑆤𑆥𑆷𑆫𑇀𑆟𑆼𑆯𑇀𑆮𑆫𑆵 𑇆 𑇒

𑆪𑆾𑆓𑆳𑆤𑆤𑇀𑆢𑆑𑆫𑆵𑆫𑆴𑆥𑆶𑆑𑇀𑆰𑆪𑆑𑆫𑆵
𑆣𑆫𑇀𑆩𑆽𑆑𑆤𑆴𑆰𑇀𑆜𑆳𑆑𑆫𑆵𑇅𑆖𑆤𑇀𑆢𑇀𑆫𑆳𑆫𑇀𑆑𑆳
𑆤𑆬𑆨𑆳𑆱𑆩𑆳𑆤𑆬𑆲𑆫𑆵𑆠𑇀𑆫𑆽𑆬𑆾𑆑𑇀𑆪
𑆫𑆑𑇀𑆰𑆳𑆑𑆫𑆵𑇆𑆱𑆫𑇀𑆮𑆽𑆯𑇀𑆮𑆫𑇀𑆪𑆑𑆫𑆵𑆠𑆥𑆂
𑆦𑆬𑆑𑆫𑆵𑆑𑆳𑆯𑆵𑆥𑆶𑆫𑆳𑆣𑆵𑆯𑇀𑆮𑆫𑆵𑇆
𑆨𑆴𑆑𑇀𑆰𑆳𑆁𑆢𑆼𑆲𑆴𑆑𑆸𑆥𑆳𑆮𑆬𑆩𑇀𑆧𑆤𑆑𑆫𑆵
𑆩𑆳𑆠𑆳𑆤𑇀𑆤𑆥𑆷𑆫𑇀𑆟𑆼𑆯𑇀𑆮𑆫𑆵𑇆𑇓𑇆𑆑𑆽𑆬𑆳
𑆱𑆳𑆖𑆬𑆑𑆤𑇀𑆢𑆫𑆳𑆬𑆪𑆑𑆫𑆵𑆓𑆿
𑆫𑆵𑆇𑆩𑆳𑆯𑆕𑇀𑆑𑆫𑆵𑇆𑆑𑆿𑆩𑆳𑆫𑆵𑆤𑆴𑆓
𑆩𑆳𑆫𑇀𑆡𑆓𑆾𑆖𑆫𑆑𑆫𑆵𑇄𑆑𑆳𑆫𑆧𑆵𑆘𑆳
𑆑𑇀𑆰𑆫𑆵𑇆𑆩𑆾𑆑𑇀𑆰𑆢𑇀𑆮𑆳𑆫𑆑𑆥𑆳𑆛𑆥𑆳𑆛𑆤
𑆑𑆫𑆵𑆑𑆳𑆯𑆵𑆥𑆶𑆫𑆳𑆣𑆵𑆯𑇀𑆮𑆫𑆵𑇅𑆨𑆴𑆑𑇀𑆰𑆳𑆁

𑆛𑆼𑆢𑆴𑆤𑆥𑆮𑆬𑆨𑆶𑆤𑆑𑆫𑆵𑆩𑆳
𑆠𑇀𑆱𑇀𑆪𑆥𑇀𑆫𑆼𑆬𑆼𑆱𑆓𑆵 𑇆𑇔𑇆 𑆢𑆶𑆱𑆷𑆢𑆶
𑆱𑆷𑆮𑆴𑆠𑆼𑆜𑆮𑆤𑆑𑆫𑆵𑆮𑆸𑆰𑇀𑆟
𑆜𑆼𑆝𑆼𑆛𑆓𑆵 𑇆 𑆤𑆵𑆬𑆤𑆓𑆑𑆩
𑆢𑇀𑆫𑆼𑆜𑆤𑆑𑆫𑆵𑆮𑆴𑆞𑆤𑆘𑆵𑆥𑆤𑇀𑆓
𑆓𑆵 𑇆 𑆯𑇀𑆫𑆵𑆮𑆴𑆢𑇀𑆫𑆼𑆩𑆩𑆤𑆂𑆥𑇀𑆫𑆜𑆾𑆥𑆮
𑆑𑆫𑆵𑆑𑆳𑆩𑆵𑆣𑇀𑆪𑆟𑆵𑆱𑇀𑆩𑆸𑆓𑆵 𑇆 𑆜𑆴
𑆁𑆛𑆼𑆢𑆴𑆤𑆥𑆮𑆬𑆨𑆶𑆤𑆑𑆫𑆵
𑆩𑆳𑆠𑆠𑇀𑆫𑆥𑇀𑆫𑆼𑆬𑆼𑆱𑆓𑆵 𑇆𑇕𑇆 𑆱𑆫
𑆥𑇀𑆫𑆬𑆼𑆨𑆛𑆁𑆥𑇀𑆫𑆖𑆼𑆱𑆑𑆶𑆫𑆨𑆶𑆤𑆮
𑆝𑆜𑆼 𑇆 𑆝𑆶𑆤𑆮𑆽𑆫𑆓𑆷𑆩𑆴𑆝𑆶𑆀𑆜𑆴
𑆁𑆛𑆼𑆢𑆴𑆩𑆥𑆳𑆖𑆓𑆵 𑇆 𑆝𑆶𑆤𑆩𑆠𑇀𑆫𑆴

श्र·
७३

𑆩𑆩𑆑𑆶𑆜𑆫𑆠𑇀𑆤𑆩𑆳𑆬𑆳𑆮𑆴𑆨𑆷𑆰𑆴
𑆠𑆳𑇆𑆑𑆶𑆑𑇀𑆰𑆴𑆩𑆑𑇀𑆰𑆴𑆥𑇀𑆫𑆖𑆟𑇀𑆝𑆮𑆸𑆁𑆢𑆨𑆽
𑆯𑇀𑆫𑆵𑆓𑆶𑆫𑆮𑆼𑆤𑆩𑆂𑇆𑇑𑇆 𑇆𑇄
𑆠𑇀𑆫𑆴𑆥𑆶𑆫𑆱𑆶𑆤𑇀𑆢𑆫𑆵𑆱𑇀𑆠𑆶𑆠𑆴𑆱𑆩𑆳𑆥𑇀𑆠𑆳𑇆
𑆎𑆁𑆨𑆽𑆫𑆮𑆳𑆪𑇆𑆎𑆁𑆥𑆶𑆫𑆳𑆥𑆑𑇀𑆑𑆶𑆫𑇀𑆮𑆁
𑆜𑆼𑆮𑆩𑆠𑆴𑆑𑆑𑆮𑆁𑆥𑆫𑆩𑆳 𑆑
𑆔𑆔𑆩𑆶𑆲𑆷𑆜𑆼𑆮𑆩𑆩𑆮𑆩𑆴𑆠𑆴𑇅
𑆑𑆁𑆠𑆤𑆶𑆩𑆳𑇆𑇐𑇆𑆯𑇀𑆫𑆵𑆨𑆽𑆫𑆮
𑆮𑆳𑆪𑇆𑆩𑆤𑆱𑇀𑆫𑆳𑆮𑆢𑆴𑆠𑆶𑆜𑆼𑆮𑆴𑆩
𑆠𑆴𑆑𑆑𑆮𑆁𑆠𑆶𑆜𑆩𑆳𑇆𑆔𑇀𑆫𑆽𑆑
𑆥𑇐𑆤𑆳𑆜𑆼𑆮𑆩𑆴𑆠𑆴𑆩𑆶𑆑𑆶𑆬𑆴𑆑𑆳
𑆜𑆮𑆼𑆠𑆳𑇆𑆨𑆮𑆯𑇀𑆫𑆼𑆰𑇀𑆜𑆑𑆁𑆥𑆶𑆂

[illegible]

[illegible]
[illegible]
[illegible]
𑆩𑆳𑇆 𑆃𑆱𑇀𑆪 𑆯𑇀𑆫𑆵𑆯𑆳𑆫𑆴𑆑𑆳𑆑𑆮𑆖
𑆱𑇀𑆪𑇆 𑆯𑇀𑆫𑆵𑆨𑆽𑆫𑆮𑆸𑆰𑆴𑆂𑇆 𑆯𑇀𑆫𑆵𑆯𑆳𑆫𑆴
𑆑𑆳 𑆨𑆓𑆮𑆠𑆵 𑆢𑆼𑆮𑆠𑆳𑇅 𑆃𑆤𑆶𑆰𑇀𑆜𑆶𑆥𑇀𑆗
𑆤𑇀𑆢𑆂𑇆 𑆯𑇀𑆫𑆵𑆢𑆼𑆮𑆵𑆥𑇀𑆫𑆵𑆠𑇀𑆪𑆫𑇀𑆡𑆁𑇆 [illegible]
𑆱𑆑𑆬𑆑𑆳𑆩𑆤𑆳𑆱𑆴𑆢𑇀𑆣𑇀𑆪𑆫𑇀𑆡𑆁 𑆘𑆥𑆼
𑆮𑆴𑆤𑆴𑆪𑆾𑆓𑆂𑇆 [illegible]
[illegible] 𑆥𑆳𑆠𑆶 [illegible]
[illegible] 𑆥𑆳𑆠𑆶 [illegible]
[illegible] 𑆥𑆳𑆠𑆶

𑆓𑆨𑆶𑆢𑆶𑆨𑆢𑆬𑆑𑇀𑆰𑆿𑆪𑆫𑆔𑇀𑆫𑆶𑆂
𑆩𑆲𑆸𑆥𑆳𑆠𑆶𑆩𑆢𑆫𑆼𑆮𑆵𑆒𑆸𑆨𑇀𑆫𑆼𑆫𑆳
𑆑𑆠𑆳𑆮𑆴𑆠𑇀𑆫𑆶𑇆 𑆱𑆫𑇀𑆮𑆢𑆩𑆷𑆠𑆴𑆩𑆼𑆫
𑆲𑆽𑆱𑇀𑆡𑆳𑆤𑆴𑆑𑆁𑆠𑆶𑆑𑆁𑆜𑆥𑆴𑆬𑇀𑆬𑆵𑇆 𑆥
𑆩𑆣𑇀𑆪𑆼𑆥𑆳𑆠𑆶𑆨𑇀𑆫𑆮𑆳𑆁𑆑𑆰𑆟𑆥
𑆥𑆳𑆠𑆶𑆩𑆼𑇆 𑆩𑆖𑆱𑇀𑆫𑆵𑆥𑆳𑆠𑆶𑆩𑆼𑆤𑆼𑆠𑇀𑆫𑆼
𑆬𑆑𑇀𑆰𑆵𑆥𑆳𑆠𑆶𑆠𑆳𑆬𑆠𑆂𑇆 𑆠𑆳𑆨
𑆥𑆳𑆠𑆶𑆑𑆱𑇀𑆪𑆥𑆳𑆖𑆮𑆵𑆥𑆳𑆠𑆶𑆤𑆳𑆨𑆴
𑆠𑆂𑇆 𑆔𑆩𑆱𑇀𑆠𑇀𑆫𑆵𑆠𑆔𑇀𑆫𑆶𑆁𑆱𑆲
𑆵𑆥𑆳𑆠𑆶𑆥𑆳𑆢𑆪𑆾𑆂𑇆 𑆨𑆮𑆱𑇀𑆫𑆴
𑆨𑆼𑆢𑆮𑆵𑆥𑆳𑆠𑆶𑆩𑆖𑆑𑆶𑆲𑆑𑇀𑆰𑆵𑇆
𑆱𑆵𑆩𑆳𑆓𑆴𑆑𑆶𑆨𑆢𑆼𑆩𑆤𑆵𑆥𑆳𑆠𑆶𑆩
𑆩𑆖𑆮𑆴𑆁𑆯𑆶𑆠𑆂𑇆 𑆮𑆴𑆬𑆪𑆥𑆳𑆠𑆶

[illegible]
[illegible]
[illegible]
[illegible]
[illegible]
[illegible]
[illegible]
[illegible]
[illegible]
[illegible]
[illegible]
[illegible]
[illegible]

𑆠𑆼 𑇆 𑆮𑆴𑆰𑇀𑆟𑆶𑆥𑆠𑇀𑆤𑆵𑆑𑇀𑆰𑆩𑆼𑆮𑆓𑆤𑇀𑆲
𑆓𑆽𑆯𑇀𑆫𑆱𑆮𑆱 𑇆 𑆑𑇀𑆫𑆶𑆢𑇀𑆣𑆯𑇀𑆫𑆠𑆫𑆶𑆱𑆁𑆓
𑆉𑇂 𑆱𑆮𑆥𑆤𑇀𑆪𑆽𑇂𑆱𑆱𑆶𑆠𑆼 𑇆 𑆱𑆑𑆮
𑆠𑆶𑆢𑇀𑆫𑆢𑆼𑆑𑆁𑆥𑆠𑇀𑆫𑆴𑆓𑆶𑆮𑆠𑆶𑆱𑇀𑆤𑆥𑆟𑆤
𑆑 𑇆 𑆱𑆠𑆮𑆠𑆶𑆱𑆢𑆼𑆩𑆤𑆴𑆱𑆠
𑆬𑆼𑆑𑆼𑆯𑇀𑆫𑆼𑆥𑆱𑇂 𑇆 𑆢𑆑𑆮𑆠𑆶𑆱𑆼
𑆯𑆶𑆥𑆴𑆛𑆼𑆮𑆁𑆱𑆶𑆥𑇀𑆫𑆼𑆥𑆴𑆢𑆯𑇀𑆫𑆼𑆠𑆼 𑇆 𑆢
𑆩𑆮𑆠𑆶𑆤𑆛𑆼𑆮𑆼𑆱𑆴𑆱𑆢𑆑𑇀𑆰𑆤𑆼𑆲
𑆠𑆱𑆴𑆥𑆠𑆳 𑇆 𑆱𑆢𑆮𑆠𑆶𑆤𑆥𑆛𑆼
𑆤𑆛𑆼𑆢𑆼𑆑𑆮𑆠𑇀𑆫𑆴𑆱𑆤𑆮𑇂 𑇅 𑆥𑆛𑆶
𑆑𑇀𑆰𑆱𑆥𑆠𑆼𑆑𑆳𑆁𑆱𑆶𑆁𑆱𑆶𑆤𑆥𑇀𑆫𑆼𑆠𑆴
𑆱𑆑𑇀𑆰𑆤𑆳𑆫 𑇆 𑇆 𑆅𑆠𑆴𑆯𑇀𑆫𑆵𑆫𑆲𑆶

𑆱𑇀𑆮𑆱𑇀𑆠𑆴𑇆 𑆯𑇀𑆫𑆵𑆓𑆟𑆼𑆯𑆳𑆪 𑆤𑆩𑆂𑇆 𑇄
𑆤𑆩𑆯𑇀𑆖𑆟𑇀𑆝𑆴𑆑𑆳𑆪𑆽𑇆 𑆮𑆴𑆯𑆶𑆢𑇀𑆣𑆘𑇀𑆚𑆳𑆤𑆢𑆼
𑆲𑆳𑆪 𑆠𑇀𑆫𑆴𑆮𑆼𑆢𑆵𑆢𑆴𑆮𑇀𑆪𑆖𑆑𑇀𑆰𑆶𑆰𑆼𑇆 𑆯𑇀𑆫𑆼𑆪

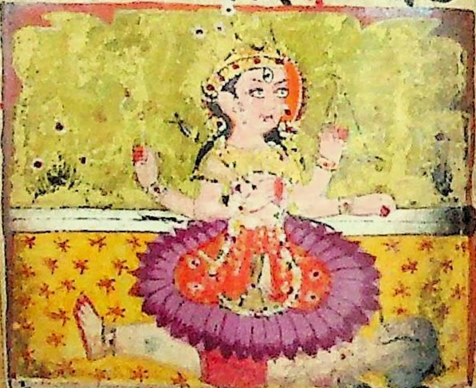

𑆂𑆥𑇀𑆫𑆳𑆥𑇀𑆠𑆴𑆤𑆴𑆩𑆴𑆠𑇀𑆠𑆳𑆪 𑆤𑆩𑆂 𑆱𑆾
𑆩𑆳𑆫𑇀𑆣𑆣𑆳𑆫𑆴𑆟𑆼𑇆 [illegible]

[illegible]

𑆠𑆢𑇀𑆢𑆷𑆂𑆓𑆢𑆮𑆵𑆤𑆩𑆴𑇆 𑇄𑆥𑆩𑆵𑆝
𑆮𑆽𑇆 𑇄𑆩𑆑𑇀𑆫𑆤𑆑𑇀𑆫𑆤𑆥𑆠𑇀𑆫𑆵𑆣
𑆫𑆷𑆩𑆼𑆪𑆼𑆢𑆫𑆠𑇀𑆫𑆵𑇆 𑆩𑆥𑆫𑆩𑆥𑆴𑆮
𑆵𑆑𑆜𑆷𑆑𑆶𑆢𑆥𑆠𑇀𑆫𑆵𑇆 𑆢𑆴𑆫𑆩
𑆥𑆢𑆫𑆠𑇀𑆫𑆵𑇆 𑆩𑆛𑆑𑆀𑆼𑆠𑆩𑆥𑆠𑇀𑆫𑆵𑇆
𑆬𑆥𑆴𑆠𑆬𑆤𑆴𑆠𑆢𑆼𑆮𑆵𑇆 𑆩𑆛𑆓𑆵𑆑𑆵
𑆱𑆥𑆠𑇀𑆫𑆵𑇆 𑇅 𑇆 𑆩𑆣𑆶𑆬𑆩𑆼𑆑𑆮𑇅
𑆑𑇀𑆫𑆀𑆥𑇀𑆫𑆑𑆼𑆣𑆶𑆮𑆛𑆤𑆥𑆜𑆩𑆳𑇆 𑆥𑇅
𑆱𑆀𑆩𑆑𑇀𑆫𑆴𑆜𑆫𑆀𑆛𑆼𑆮𑆵𑆮𑆫𑆛𑆜𑆪𑇅
𑆥𑆬𑆴𑆑𑆼𑆩𑆳𑇅 𑆥𑆼𑆠𑆩𑆀𑆑𑇀𑆫𑆩𑆢
𑆓𑆼𑆀𑆢𑆵𑆑𑆶𑆬𑆀𑆓𑆼𑆖𑆼𑆥𑆮𑆵𑆠𑆴𑆖𑆵𑆩𑆳𑇆
𑆜𑆮𑆵𑆑𑆬𑆩𑆀𑆤𑆫𑆮𑆶𑆤𑆵𑆓𑆴

[illegible]

[illegible]
[illegible]
[illegible]
[illegible]
[illegible]
[illegible]
[illegible] ॥ 𑆯𑇀𑆫𑆵𑆨𑆓𑆮𑆳𑆤𑆶
𑆮𑆳𑆖 ॥ [illegible]
[illegible]
[illegible]
[illegible]
[illegible]

𑆤𑆩𑆱𑇀𑆠𑆴𑆱𑇀𑆩𑆴𑆘𑇀𑆚𑆳 ॥ 𑆠𑆱𑇀𑆩𑆳𑆢𑆁
𑆩𑆥𑇀𑆫𑆪𑆮𑆱𑆶𑆢𑇀𑆮𑆻𑆱𑆼𑆢𑆢𑆳𑆝𑆴𑆛𑆴𑆂
𑆥𑆼𑆠𑆼𑆠𑆴𑆠𑆠𑆂𑆱𑆑𑇀𑆫𑆴𑆪𑆁𑆑𑆥𑇀𑆫
𑆬𑆴𑆑𑇀𑆫𑆸𑆠𑆱𑇀𑆩𑆵 । 𑆢𑆼𑆠𑆂𑆱𑆑𑇀𑆤𑆥
𑆠𑆤𑆱𑇀𑆩𑆼𑆢𑆴𑆪𑆳𑆮𑆴𑆫𑆵𑆱𑇀𑆠𑆶𑆛 ॥
𑆠𑆼𑆑𑆼𑆠𑆴𑆥𑆓𑆩𑆱𑆑𑇀𑆫𑆴𑆑𑆱𑇀𑆩𑆴𑆩𑆵
𑆬𑆠𑆠𑆂𑆥𑆓𑆩 ॥ 𑆠𑆼𑆮𑆳𑆓𑆴𑆠𑆴𑆮
𑆪𑆠𑆱𑆑𑇀𑆫𑆴𑆂𑆱𑆮𑆸𑆩𑆪𑆵𑆥𑆓 ॥ 𑆪
𑆢𑆳𑆩𑆵𑆬𑆓𑆓𑆤𑇀𑆢𑆠𑆮𑆼𑆛𑆩𑆳𑆠𑆩
𑆓𑆩𑆠𑆵 ॥ 𑇖 ॥ 𑆠𑇀𑆫𑆘𑇀𑆚𑆵𑆪𑆮𑆼𑆥𑇀𑆫𑆮𑆵𑆫𑆼
𑆱𑆵𑆑𑆼𑆩𑆓𑆵𑆦𑆖𑆠𑆵𑆩𑆴𑆮 ॥ 𑆩𑆴
[illegible]

𑆘𑆲𑆴𑆓𑆴𑆫𑆵𑇆 𑆠𑆡𑆽𑆮𑆖 𑆘𑆠𑆼𑆮𑆴𑆫
𑆱𑆫𑆟𑆁𑆒𑆟𑆢𑇀𑆮𑆼𑆠𑆼𑇆 𑆠𑆡𑆽𑆮𑆖𑇅
𑆤𑆸𑆠𑆼𑆃𑆖𑆁𑆠𑆱𑆷𑆩𑆼𑆮𑆪𑆤𑆵𑆪𑆠𑆼𑇆
𑆱𑆲𑇀𑆩𑆴𑆠𑆥𑆶𑆟𑆠𑆥𑆷𑆠𑆩𑆮𑆫𑆽𑆮𑆴
𑆮𑆴𑆢𑇀𑆮𑆴𑆠𑆼𑇆 𑆱𑆶𑆫𑆟𑆴𑆠𑆩𑆶𑆠𑆩𑆼𑆮𑇅
𑆩𑆮𑆩𑆴𑆢𑇀𑆮𑆴𑆱𑆲𑆴𑆓𑆴𑆫𑆵𑇆 𑆠𑆥𑆷𑆱
𑆫𑆓𑆶𑆢𑇀𑆫𑆲𑆮𑆠𑆩𑆼𑆮𑆩𑆶𑆠𑆮𑆫𑆢𑆁𑇆
𑆩𑆢𑆩𑆼𑆫𑆩𑆟𑆴𑆂𑆝𑆴𑆮𑆽𑆂𑆩𑆼𑆤𑆼
𑆥𑆶𑆬𑆴𑆥𑇀𑆫𑆬𑆴𑆠𑆼𑆂𑇆𑇑𑇘𑇆 𑆩𑆼𑆮𑆖𑇅
𑆫𑆃𑆤𑆶𑆔𑆩𑆩𑆼𑆮𑆥𑆶𑆮𑆴𑆮𑆩𑆩𑇆
𑆠𑆟𑆫𑆲𑆶𑆩𑆔𑆩𑆷𑆥𑆶𑆩𑆼𑆱𑆶𑆢𑆁𑆥𑆲
𑆩𑆠𑆩𑆴𑇅𑇆 𑆠𑆖𑇀𑆗𑆫𑆟𑆫𑆢𑆪𑆩,

𑆔𑆶𑆁𑆍𑆓𑆳𑆞𑆼𑆠𑆱𑇀𑆛𑆶𑆫𑆣𑆱𑆳𑇅𑆱𑆱
𑆫𑆱𑆶𑆫𑆓𑆳𑆤𑆷𑆮𑆣𑆑𑇀𑆫𑆫𑆑𑆼𑆱𑆱𑆳𑆫
𑆮𑆱𑆳𑇅𑆱𑆥𑆠𑇀𑆫𑆳𑆁𑆱𑆱𑆢𑆶𑆁𑆱𑆱𑆽𑆬
𑆮𑆫𑆑𑆤𑆤𑆱𑆳𑇅𑆱𑆫𑆓𑆴𑆓𑆶𑆢𑆫𑇅
𑆲𑆁𑆠𑆶𑆥𑆤𑇀𑆤𑆑𑆶𑆠𑆓𑆶𑆯𑇀𑆫𑆴𑆠𑆱𑆳𑇆𑆓
𑆢𑇀𑆮𑆴𑆱𑆱𑆢𑆱𑆷𑆬𑆱𑆶𑆮𑆼𑆫𑆼𑆱𑆳𑇅
𑆮𑆫𑆂𑇅𑆱𑆶𑆮𑆼𑆥𑆫𑆥𑆁𑆱𑆑𑇀𑆫𑆴𑆁𑆱𑆱𑆳𑆫
𑆓𑆶𑆢𑆑𑆓𑆴𑆬𑆵𑆱𑆳𑇆𑆝𑆠𑇀𑆫𑆾𑆥𑆫𑆠𑆶𑆁
𑆢𑆼𑆮𑆁𑆱𑆫𑆱𑆫𑆠𑆶𑆁𑆢𑆮𑆴𑆑𑆶𑆱𑆳𑇆𑆒
𑆬𑆱𑆷𑆱𑆴𑆫𑆱𑆤𑆑𑇀𑆫𑆵𑆢𑆼𑆮𑆑𑆥𑆫𑆱𑆼
𑆠𑇀𑆫𑆱𑆳𑇆𑆯𑇀𑆫𑆵𑆤𑆁𑆢𑆴𑆑𑆼𑆯𑇀𑆮𑆫𑆇𑆮𑆳𑆖
𑆱𑆫𑆮𑆴𑆤𑆢𑆑𑆤𑆱𑆮𑆫𑆬

𑆨𑆓𑆮𑆤𑇀𑆢𑆼𑆮𑆢𑆼𑆮𑆼𑆯 𑆬𑆾𑆑𑆤𑆳𑆡 𑆘
𑆓𑆠𑇀𑆥𑆠𑆼 𑇅 𑆨𑆑𑇀𑆠𑆴𑆱𑇀𑆠𑇀𑆮𑆮𑇀𑆪𑆨𑆴
𑆥𑇀𑆫𑆳𑆫𑆧𑇀𑆣𑆂 𑆑𑇀𑆫𑆴𑆪𑆠𑆁 𑆩𑆪𑆴 𑇅 𑆢𑆼𑆲𑆂
[illegible]
[illegible]
[illegible] 𑇆 𑆯𑇀𑆫𑆵𑆨𑆓𑆮𑆳𑆤𑆶
𑆮𑆳𑆖 𑇆 [illegible]
[illegible] 𑇆 [illegible]
[illegible]
[illegible] 𑇆 [illegible]
[illegible] 𑇆
[illegible]

𑆫𑆠𑆂𑆨𑆶𑆮𑆂𑇆𑇄𑆨𑆷𑆱𑇀𑆮𑆵𑆨𑆶𑆮𑆳
𑆬𑆨𑆷𑆩𑆓𑆩𑆴𑆮𑆬𑆰𑆴𑆓𑇀𑆤𑆢𑆂𑇅
𑆢𑆼𑆮𑆠𑆳𑆓𑆳𑆪𑆠𑇀𑆫𑆵𑆗𑆴𑆤𑇀𑆢𑆂
𑆥𑆱𑆼𑆝𑆨𑆳𑇅𑆩𑆑𑇀𑆫𑆴𑆩𑆶𑆱𑇀𑆠𑇀𑆫𑆵𑆑𑆵
𑆤𑆑𑆼𑆁𑆩𑆑𑆨𑆫𑆲𑆴𑆁𑆮𑆢𑆼𑆠𑇅
𑆑𑆽𑆫𑆮𑆨𑆷𑆩𑆨𑆳𑆓𑆝𑆨𑆮𑆱𑆼
𑆮𑆳𑆰𑇀𑆥𑆶𑆠𑆥𑆂𑇆𑇄𑆨𑆷𑆱𑇀𑆮𑆵𑆗𑆮
𑆱𑆵𑇅𑆤𑆩𑆨𑆘𑆨𑆶𑆮𑆳𑆝𑆨𑆷
𑆱𑆵𑆗𑆓𑆮𑆳𑆓𑇀𑆤𑆢𑆼𑆮𑆠𑆳𑆨𑆴𑆂𑇆
𑆑𑇀𑆫𑆴𑆂𑇆𑆗𑆓𑆮𑆠𑆵𑆗𑆮
𑆱𑆵𑆢𑆮𑆠𑆳𑇆𑇄𑆫𑆓𑇀𑆤𑆶𑆥𑆳𑆗𑆤𑇀𑆢𑆂𑇆
𑆱𑆵𑆨𑆽𑆮𑆥𑆳𑆃𑆁𑆨𑆮𑆳

𑆑𑆡𑆤𑆳𑆩𑆴𑆲𑆷𑆁𑆃𑆮𑆤𑆵𑆤𑆩
𑆢𑆩𑆶𑆮𑆤𑆬𑆦𑆁𑆮𑆴𑆤𑆴𑆪𑆾𑆓𑆂𑇅
𑇄𑆲𑇀𑆫𑆵𑆁𑆯𑇀𑆫𑆵𑆁𑆑𑇀𑆬𑆵𑆁𑆪𑆽𑆁𑆯𑇀𑆫𑆵𑆓𑆶𑆮𑆴𑆃𑆮𑆃
𑆮𑆳𑆟𑆴𑆩𑆮𑆑𑆩𑆪𑆽𑆩𑆮𑆩𑆽𑆃
𑆓𑆸𑆜𑆪𑆴𑆤𑆴𑆲𑇀𑆫𑆵𑆁𑆤𑆩𑆂𑇆𑆃𑆑𑇀𑆫𑆴𑆩𑇀𑆫
𑆤𑆩𑆱𑇀𑆠𑆶𑆂𑇆𑇄𑆲𑇀𑆫𑆵𑆁𑆯𑇀𑆫𑆵𑆁𑆥𑆢𑇀𑆩𑆶𑆪𑆲𑆁
𑆤𑆩𑆂𑇆𑆃𑆑𑇀𑆬𑆷𑆁𑆪𑆽𑆯𑇀𑆫𑆵𑆓𑆶𑆮𑆴𑆃𑆬𑆤𑆵
𑆲𑇀𑆫𑆷𑆁𑆤𑆩𑆂𑇆𑆃𑆮𑆃𑆖𑆴𑆩𑆲𑇀𑆩
𑆲𑇀𑆫𑆷𑆁𑆤𑆩𑆂𑇆𑆩𑆮𑆑𑆩𑆪𑆽𑆩𑆮𑆳𑆩𑆴
𑆑𑆲𑇀𑆫𑆷𑆁𑆤𑆩𑆂𑇆𑆩𑆮𑆩𑆽𑆃𑆓𑆶𑆰𑇀𑆜𑆴
𑆪𑆴𑆤𑆴𑆑𑆤𑆴𑆰𑇀𑆜𑆑𑆲𑇀𑆫𑆷𑆁𑆤𑆩𑆂𑇆𑆃𑆵

𑇄 𑆃𑆡 𑆑𑆫𑆤𑇀𑆪𑆳𑆱𑆂 𑇆 𑇄 𑆲𑇀𑆫𑆵𑆁 𑆯𑇀𑆫𑆵𑆁 𑆲𑆸𑆢
𑆪𑆳𑆪 𑆤𑆩𑆂 𑇆 [illegible]
[illegible] 𑇆 [illegible] 𑆯𑆴𑆒𑆳𑆪
𑆽 𑆮𑆰𑆛𑇀 𑇅 [illegible]
[illegible] 𑇆 [illegible]
[illegible] 𑆮𑆿𑆰𑆛𑇀 𑇅 𑆲𑇀𑆫𑆵𑆁 𑆤𑆩𑆂 [illegible]
[illegible] 𑇆 𑇄 𑆃𑆡 [illegible] 𑆤𑇀𑆪𑆳𑆱𑆂
[illegible] 𑇆 [illegible]
[illegible]
[illegible]
[illegible] 𑇅 [illegible]
[illegible]

[illegible] 𑇅

[illegible]

[illegible]

[illegible] 𑇆 𑆅𑆠𑆴 𑆯𑇀𑆫𑆵 [illegible]

[illegible] 𑇆 𑆯𑇀𑆫𑆵 [illegible] 𑆤𑆩𑆂 𑇆

[illegible]

[illegible] 𑇆 [illegible]

[illegible] 𑇅 [illegible]

[illegible]

[illegible] 𑇅 [illegible]

[illegible] 𑇅 [illegible]

[illegible]

𑇄 𑆠𑇀𑆫𑆴𑆑𑆷𑆩𑆳𑆪𑆽 𑆤𑆩𑆂 𑇅 𑇄 𑆲𑇀𑆫𑆵𑆁 𑆯𑇀𑆫𑆵𑆁 𑆲𑆸𑆢
[illegible]
[illegible]
[illegible]
[illegible]
[illegible]
[illegible]
[illegible]
[illegible]
[illegible]
[illegible]
[illegible]

[illegible]
[illegible]
[illegible]
[illegible]
[illegible]
[illegible]
[illegible]
[illegible]
[illegible]
[illegible]
[illegible]
[illegible]
[illegible]

[illegible]
[illegible]
[illegible]
[illegible]
[illegible]
[illegible]
[illegible]
[illegible]
[illegible]
[illegible]
[illegible]
[illegible]

निहृक्लेचरसेरंटेगी॥ कर्णेपुगी।
घनीलाघठीकल्पवफिवभि
वी॥ नभूटीभदकलीविहृवि
हेपुरीडष॥ वरेपुरीयभहव
भवभैठहृवविरी॥ र्भैक्टि
लीरावसिंदीवैकुलीयभेदू।
गी॥ कट्टयरीपड़्मदपमवर्मं
पडिकमिली॥ नरवणीभदा।
भिहूघेगविहूपूठवझी॥ यङ
परभिडमूठूनाभयुमजीभ
पुः॥ दीमल्लपुडदक कमि
कविंदवादको॥ विकरवयं।

𑆟𑇀𑆝𑆬𑆳𑆒𑆼𑆠𑆠𑇀𑆑𑆼𑆪𑆳𑆤𑆤𑇀𑆠𑆴𑆂𑇆𑆱
𑆫𑆮𑆴𑆖𑇀𑆗𑆶𑆮𑆓𑆟𑆵𑆓𑆮𑆴𑆱𑆶𑆨𑆓𑆠𑆑𑆬
𑆮𑆠𑆵𑇆𑆥𑆢𑇀𑆩𑆮𑆠𑆵𑆨𑆮𑆨𑆷𑆪𑆥𑇀𑆫𑆮𑆲𑇀𑆤𑆶
𑆪𑆨𑆫𑆨𑆷𑆠𑆵𑇆𑆈𑆫𑇀𑆣𑇀𑆮𑆩𑆫𑆬𑆓𑆳𑆲𑇀𑆤𑆶
𑆰𑇀𑆛𑆵𑆮𑆸𑆲𑇀𑆤𑆶𑆨𑆠𑆬𑆴𑆤𑆼𑆱𑆶𑆓𑆵𑇆𑆬𑆴𑆤𑆨
𑆠𑆬𑆴𑆤𑆼𑆖𑇀𑆗𑆶𑆮𑆩𑆓𑆞𑆁𑆨𑆮𑆑𑆫
𑆓𑆕𑇀𑆓𑆤𑆢𑇀𑆣𑆵𑆖𑆥𑆖𑇀𑆗𑆶𑆓𑆨𑆶𑆟𑆑𑆫
𑆨𑆟𑆲𑇀𑆩𑆴𑆑𑆳𑇆𑆓𑆬𑆮𑆵𑆠𑆴𑆨𑆶𑆪𑆵
𑆮𑆠𑆶𑆢𑆕𑇀𑆓𑆵𑆠𑆴𑆂𑆲𑇀𑆫𑆴𑆪𑆮𑆠𑆵𑇆𑆃
𑆰𑇀𑆛𑆶𑆠𑆴𑆨𑆶𑆓𑆴𑆤𑆵𑆮𑆲𑆶𑆩𑆲𑆶𑆠𑆴𑆂𑆃
𑆞𑆓𑆪𑆟𑆠𑇀𑆫𑇆𑆱𑆴𑆤𑇀𑆣𑆷𑆩𑆞𑆑𑆵𑆤𑆵
𑆓𑆲𑆪𑆨𑆓𑆤𑆨𑆨𑆷𑆠𑆵𑇆𑆓𑆼𑆞𑆮

𑆓𑆵𑆮𑆴𑆁𑆣𑇀𑆪𑆳𑆪𑆑𑆮𑆼𑆓𑆵𑆰𑆩𑆠𑆲𑆸
𑆛𑇅𑆨𑆳𑆓𑆶𑆲𑇀𑆤𑆷𑆑𑆟𑆳𑆪𑆑𑆼𑆩𑆴
𑆑𑆵𑆓𑆲𑇀𑆟𑆑𑆵𑆠𑆶𑆡𑆴𑇅𑆤𑆩𑇀𑆫𑆛𑆑
𑆩𑇀𑆫𑆤𑆩𑆳𑆪𑆥𑇀𑆫𑆳𑆮𑆆𑆯𑆶𑆢𑇀𑆣𑆼𑆮𑆴𑇅
𑆑𑇆𑆮𑆼𑆝𑆷𑆮𑆝𑆵𑆮𑆴𑆠𑆁𑆨𑆶𑆪𑆮𑆵𑆫
𑆢𑆤𑆮𑆤𑇀𑆢𑆤𑇆𑆃𑆠𑇀𑆫𑆵𑆥𑆠𑇀𑆫𑆴𑆮𑆷𑆠
𑆨𑆁𑆯𑇀𑆫𑆵𑆨𑆶𑆩𑆑𑆂𑆘𑆩𑇀𑆲𑆮𑆨𑆴𑆤𑆵𑇆
𑆪𑆑𑆪𑆑𑆶𑆂𑆃𑆢𑆩𑇀𑆪𑆳𑆢𑆵𑆨𑆩𑆼𑆩𑆴
𑆝𑆓𑆨𑆳𑆤𑆴𑆤𑆵𑇆𑆨𑆼𑆤𑆤𑆼𑆩𑆴𑆂𑆥𑆝
𑆑𑆪𑆨𑆲𑇀𑆫𑆷𑆢𑆥𑆶𑆝𑆑𑆲𑇀𑆤𑆴𑆤𑆵𑇆
𑆥𑆝𑆑𑆴𑆤𑆵𑆞𑆪𑆟𑆩𑇀𑆲𑆳𑆮𑆴𑆥𑆘𑇀𑆚𑆵
𑆥𑆲𑇀𑆤𑆶𑆨𑆰𑇀𑆛𑆴𑆪𑇆𑆥𑆟𑆥𑆫𑆑𑆤

[illegible] ॥
[illegible]
[illegible] ॥ [illegible]
[illegible] ॥
[illegible]
[illegible] ॥ [illegible]
[illegible]
॥ [illegible]
[illegible] ॥ [illegible]
[illegible] ॥ [illegible]
[illegible]
[illegible] ॥ [illegible]

[illegible]
[illegible]
[illegible]
[illegible]
[illegible]
[illegible]
[illegible]
[illegible]
[illegible]
[illegible]
[illegible]
[illegible]

[illegible]
[illegible]
[illegible]
[illegible]
[illegible]
[illegible]
[illegible]
[illegible]
[illegible]
[illegible]
[illegible]
[illegible]

𑆪𑆼𑆤𑆴𑆂𑆱𑆑𑆼𑆱𑆵𑆣𑆱𑇀𑆫𑆶𑆤𑆴𑆑𑇀𑆰𑆜𑆓𑆠𑆶
𑆥𑆴𑆤𑇀𑆯𑆵𑇅𑆪𑆼𑆤𑆴𑆱𑆤𑆷𑆱𑆢𑆱𑆷𑆳𑆼
𑆣𑆵𑆥𑆓𑆳𑆓𑆳𑆱𑆴𑆮𑆵𑇆𑆱𑆥𑆱𑆷𑆳
𑆢𑆟𑆮𑆵𑆮𑆠𑇀𑆫𑆵𑆱𑆥𑆱𑆝𑆱𑆳𑆛𑆶
𑆠𑇆𑆱𑆠𑆯𑇀𑆫𑆵𑆱𑆶𑆑𑆢𑆱𑆳𑆪𑆳𑆣𑆁
𑆜𑆳𑆼𑆑𑆶𑆱𑆥𑆴𑆤𑇀𑆯𑆵𑇆𑆫𑆑𑇀𑆰𑆶𑆱𑆶𑆟
𑆫𑆢𑇀𑆢𑆵𑆮𑆫𑆠𑇀𑆫𑆶𑆪𑆦𑆮𑆠𑆁𑆱𑆴𑆤𑆵𑇅
𑆱𑆶𑆲𑆱𑆶𑆫𑆟𑆳𑆜𑆵𑆓𑆱𑆢𑆱𑆼𑆠𑆳
𑆮𑆪𑆴𑆪𑇅𑆱𑆮𑆼𑆤𑇀𑆪𑆂𑆥𑆢𑇀𑆩𑆢𑆳𑆠𑆶
𑆣𑆱𑆠𑇀𑆫𑆶𑆢𑆳𑆮𑆴𑆑𑇀𑆰𑆶𑆥𑆯𑇀𑆫𑆶𑇆𑆑
𑆛𑆶𑆫𑆱𑆤𑆴𑆂𑆯𑇀𑆫𑆱𑆳𑆥𑆢𑇀𑆩𑆴𑆤𑆵𑆥
𑆢𑆱𑆤𑆴𑆂𑆱𑆳𑇆𑆪𑆥𑆢𑇀𑆫𑆴𑆮𑆵𑆣𑆑𑇀𑆰𑆢

𑆓𑆶𑆥𑆑𑆶𑆩𑆬𑆵𑆥𑆢𑆴𑆰𑆓𑆶𑆟॥𑆑𑆥𑆴
𑆤𑆵𑆥𑆱𑆢𑆱𑆶𑆪𑆠𑆴𑆑𑆸𑆤𑆮𑆫𑆟
𑆠𑆴𑆬𑆵॥𑆨𑆶𑆮𑆓𑆠𑆩𑆑𑇀𑆫𑆴𑆢𑆱𑆶𑆤𑆨
𑆓𑆸𑆮𑆮𑆮𑆘𑆤॥𑆮𑆓𑆶𑆟𑆟𑆫
𑆤𑆵𑆫𑆮𑆵𑆫𑆥𑆤𑆨𑆜𑆑𑆸𑆱॥𑆮𑆨𑇀𑆫
𑆟𑆮𑆨𑆶𑆟𑆫𑆪𑆬𑆪𑆩𑆑𑆨
𑆓𑆵𑆩𑆴𑆮॥𑆮𑆴𑆬𑆪𑆮𑆬𑆪𑆸𑆵
𑆝𑆨𑆶𑆨𑆶𑆵𑆩𑆸𑆤𑆩𑆴𑆮𑆵॥𑆯𑆸𑆮
𑆸𑆵𑆮𑆼𑆜𑆩𑆑𑇀𑆫𑆴𑆮𑆫𑆜𑆮𑆟𑆴𑆫
𑆬𑆵॥𑆩𑆵𑆠𑆤𑆮𑆨𑆶𑆩𑆵𑆤𑆪𑆮
𑆤𑆓𑆸𑆢𑆮𑆴𑆫𑆩𑆴𑆮𑆵॥𑆑𑆸𑆨𑆤𑆵𑆮𑆸
𑆩𑆥𑆁𑆟𑆑𑆨𑆤𑆲𑆑𑆨𑆮𑆵

𑆪𑆼𑆤𑆴𑆩𑆑𑆼𑆱𑆵𑆪𑆩𑆶𑆬𑆴𑆕𑆾𑆝𑆓𑆕𑆶
𑆥𑆴𑆤𑆵𑇅𑆪𑆼𑆤𑆴𑆩𑆑𑆷𑆩𑆢𑆩𑆑𑆷𑆳𑆪𑆼
𑆪𑆱𑆵𑆳𑆥𑆓𑆳𑆓𑆳𑆩𑆴𑆮𑆵𑇆𑆩𑆥𑆱𑆷𑆳𑇅
𑆃𑆟𑆮𑆵𑆮𑆤𑇀𑆤𑆵𑆩𑆥𑆩𑆕𑇀𑆩𑆛𑆼𑆢𑆶
𑆠𑆳𑇆𑆩𑆠𑆕𑇀𑆑𑆵𑆱𑆶𑆑𑆢𑆩𑆶𑆓𑆥𑆫𑇀𑆰
𑆮𑆳𑆓𑆼𑆑𑆶𑆩𑆥𑆴𑆤𑇀𑆤𑆵𑇆𑆫𑆑𑆶𑆩𑆶𑆟
𑆫𑆢𑇀𑆮𑆵𑆮𑆫𑆠𑆶𑆳𑆩𑆦𑆮𑆁𑆩𑆴𑆤𑆵𑇅
𑆱𑆶𑆲𑇀𑆤𑆩𑆶𑆫𑆟𑆤𑆓𑆵𑆫𑆩𑆢𑆱𑆼𑆠𑆁
𑆮𑆩𑆪𑆴𑆥𑇅𑆩𑆮𑆼𑆤𑆴𑆥𑆤𑇀𑆤𑆢𑆠𑆁
𑆪𑆩𑆑𑇀𑆫𑆳𑆢𑆳𑆮𑆴𑆑𑇀𑆫𑆶𑆥𑆓𑇀𑆫𑇆𑆑
𑆑𑆶𑆩𑆩𑆼𑆢𑆮𑆴𑆱𑇀𑆫𑆩𑆳𑆥𑆢𑇀𑆣𑆴𑆮𑆵𑆥
𑆢𑆩𑆮𑆴[illegible]𑇆𑆥𑆢𑇀𑆣𑆴𑆮𑆵𑆩𑆑𑆶𑆢

۱۸۱۰

[illegible] ॥ [illegible]
[illegible]
[illegible] ॥ [illegible]
[illegible] ॥ [illegible]
[illegible] ॥ [illegible]
[illegible]
[illegible] ॥ [illegible]
[illegible] ॥ [illegible]
[illegible]
[illegible] ॥ [illegible]
[illegible] ॥ [illegible]
[illegible]

𑆢𑆴𑆠𑆳 𑇅 𑆲𑆬𑆩𑆶𑆱𑆬𑆳𑆪𑆶𑆣𑆑𑆩
𑆑𑇀𑆫𑆥𑆫𑆴𑆮𑆫𑇀𑆩𑆴𑆠𑆳 𑇅 𑆑𑆩𑆤𑆵𑆬𑆮
𑆠𑆵𑆩𑆲𑆷𑆩𑆲𑆷𑆟𑇀𑆝𑆥𑆳𑆪𑆳𑆕𑆶 𑇅 𑆩𑆶
𑆬𑆩𑆳𑆤𑆴𑆑𑇀𑆰𑆠𑇀𑆫𑆑𑇀𑆫𑆩𑇀𑆫𑆑𑇀𑆫𑆮𑆶
𑆥𑇀𑆫𑆮𑆠𑆴𑆤𑆵 𑇅 𑆰𑆑𑇀𑆑𑆼𑆠𑇀𑆫𑆮𑆠𑇀𑆫𑆴𑆑𑆼𑆟
𑆮𑆠𑇀𑆫𑆴𑆤𑆼𑆠𑇀𑆫𑆮𑆰𑆜𑆱𑇀𑆫𑆶𑆓 𑇅 𑆮𑆥𑆴
𑆕𑆮𑆰𑆑𑇀𑆑𑆶𑆟𑇀𑆝𑆩𑆢𑆴𑆰𑆩𑆳𑆰𑇀𑆪
𑆠𑇀𑆫𑆴𑆤𑆵 𑇅 𑆰𑆑𑇀𑆫𑆮𑆢𑆢𑆫𑆱𑆵𑆠𑇀𑆫𑆳𑆱
𑆥𑇀𑆫𑆥𑆳𑆮𑆑𑆩𑆠𑇀𑆫𑆴𑆑𑆳 𑇅 𑆑𑆥𑆳𑆬𑆁
𑆰𑆠𑇀𑆫𑆑𑆬𑆵𑆑𑆥𑆳𑆬𑆩𑆳𑆬𑆴
𑆤𑆵 𑇅 𑆑𑆥𑆳𑆬𑆑𑆶𑆟𑇀𑆝𑆬𑆳𑆬𑆵𑆠𑇀𑆫
𑆩𑆴𑆮𑆢𑇀𑆫𑆠𑆵𑆰𑆮𑆱𑇀𑆫𑆴𑆤𑆴𑆂 𑇅 𑆱𑆴𑆢𑇀𑆣𑆴

𑆝𑇀𑆮𑆣𑇀𑆧𑆴𑆬𑆴𑆢𑇀𑆢𑆱𑆢𑆱𑆠𑇀𑆫𑆪𑆼
𑆯𑆴𑆮𑆵॥𑆑𑆡𑇀𑆪𑆓𑆵𑆠𑆮𑆱𑆱𑆵𑆑𑇀𑆬𑆶
𑆢𑇀𑆑𑇀𑆬𑆶𑆦𑆬𑆠𑇀𑆤𑆮𑆳॥𑆬𑆓𑆳𑆢𑇀𑆑
𑆘𑇀𑆣𑆤𑆴𑆫𑆵𑆢𑆶𑆬𑆓𑆳𑆑𑆫𑆩𑆴
𑆤𑆵॥𑆥𑇀𑆫𑆼𑆩𑆱𑆢𑇀𑆧𑆶𑆥𑆤𑇀𑆪𑆮𑆫𑆵𑆛𑆴
𑆫𑆤𑆱𑆠𑇀𑆫𑆤𑆴𑆮𑆵॥𑆥𑇀𑆫𑆤𑆬𑆓𑆳
𑆤𑆴𑆑𑆫𑆮𑆢𑇀𑆑𑆴𑆘𑆣𑆢𑆠𑆤
𑆔𑆳॥𑆮𑆳𑆥𑆶𑆘𑆣𑆱𑆳𑆪𑆳𑆩𑆵𑆮𑆤𑆴
𑆩𑆓𑆳𑆢𑆴𑆩𑆶𑆪𑆳॥𑆱𑆶𑆩𑆼𑆑𑆶𑆫𑇀𑆩
𑆓𑆛𑆴𑆬𑆵𑆮𑆓𑆶𑆢𑆴𑆤𑆵𑆮𑆢𑆴𑆩𑆁
𑆩𑆶𑆔𑆳॥𑆮𑆬𑇀𑆬𑆵𑆛𑆶𑆱𑆱𑆘𑆮𑆳𑆪
𑆢𑆶𑆱𑆳𑆥𑆶𑆛𑆬𑆼𑆤𑆥𑆶॥𑆝𑆥𑆴𑆯𑆵

𑆠𑆥𑆂𑆱𑆴𑆢𑇀𑆣𑆴𑆱𑇀𑆠𑆥𑆱𑆂𑆱𑆴𑆢𑇀𑆣𑆴𑆢𑆳𑆪𑆴
𑆤𑆵𑇆𑆠𑆥𑆾𑆤𑆴𑆰𑇀𑆜𑆠𑆥𑆾𑆪𑆶𑆑𑇀𑆠𑆳𑆠𑆥𑆱𑆵
𑆩𑆠𑆥𑆂𑆥𑇀𑆫𑆴𑆪𑆳𑇆𑆃𑆠𑆶𑆟𑆝𑆥𑆶𑆰𑆵𑆠𑇀𑆫
𑆠𑇀𑆫𑆴𑆂𑆃𑆠𑆶𑆟𑆝𑆶𑆠𑆓𑆩𑆣𑆳𑇆𑆛𑆼𑆖
𑆣𑆴𑆱𑇀𑆱𑆫𑆂𑆱𑇀𑆠𑆶𑆣𑆴𑆫𑆮𑆱𑇀𑆮𑆣𑆴𑆜𑆬𑆼
𑆢𑆶𑆠𑆳𑇆𑆥𑇀𑆫𑆮𑆟𑆴𑆮𑆽𑆢𑆷𑆃𑆠𑆳𑆥𑆢𑇀𑆢
𑆩𑆑𑇀𑆫𑆴𑆪𑆜𑆳𑆮𑆽𑆝𑆷𑆫𑆵𑇆𑆮𑆽𑆝𑆷𑆮𑆽𑆝𑆷𑆣𑆴
𑆑𑆴𑆤𑇀𑆤𑆫𑆃𑆥𑆰𑇀𑆛𑆼𑆫𑆓𑆤𑆩𑆴𑆫𑆵𑇆
𑆨𑆓𑆮𑆳𑆨𑇀𑆢𑆓𑆨𑆁𑆃𑆓𑆨𑆓𑆳𑆲
𑆢𑆸𑆓𑆬𑆼𑆩𑆫𑆳𑇆𑆮𑆘𑇀𑆫𑆳𑆓𑆜𑆢𑆶𑆜𑆳
𑆩𑆮𑆜𑆝𑆶𑆥𑆮𑆜𑆼𑆢𑆶𑆠𑆳𑇆𑆮𑆛𑆵𑆮
𑆤𑆴𑆬𑆠𑆑𑇀𑆠𑆲𑆠𑆑𑇀𑆠𑆓𑆮𑆢𑇀𑆣𑆶𑆮𑆴𑆩𑆼

[illegible]
[illegible]
[illegible]
[illegible]
[illegible]
[illegible]
[illegible]
[illegible]
[illegible]
[illegible]
[illegible]
[illegible]

[illegible]
[illegible]
[illegible]
[illegible]
[illegible]
[illegible]
[illegible]
[illegible]
[illegible]
[illegible]
[illegible]
[illegible]

[illegible]

𑆱𑆠𑆶𑆱𑆶𑆱𑆥𑆵𑆠𑆠𑇀𑆫𑆷𑆱𑆷𑆱𑆲𑆱𑆿𑆮
𑆠𑇆𑆯𑇀𑆫𑆑𑆤𑆓𑆶𑆱𑆱𑆁𑆘𑇀𑆚𑆫𑆱𑆑𑆶𑆱
𑆘𑇀𑆚𑆤𑆮𑆱𑆴𑆤𑆵𑇆𑆯𑆶𑆲𑆸𑆢𑆳𑆱𑆴𑆤𑆵
𑆥𑇀𑆫𑆵𑆠𑆥𑇀𑆫𑆼𑆠𑆱𑆤𑆳𑆤𑆴𑆮𑆱𑆴𑆤𑆵𑇆𑆓𑆵
𑆠𑆤𑆠𑆱𑇀𑆡𑆴𑆪𑆑𑆨𑆷𑆂𑆠𑆱𑇀𑆡𑆴𑆠𑆪𑆱𑇀𑆡𑆴
𑆛𑆑𑆥𑇆𑆱𑆴𑆱𑇀𑆡𑆱𑆲𑆱𑇀𑆡𑆴𑆪𑆰𑇀𑆛
𑆤𑆴𑆑𑆼𑆱𑆵𑆁𑆡𑆱𑆫𑆼𑆠𑆱𑆳𑇆𑆱𑆮𑆴𑆥𑆲
𑆤𑆴𑆤𑆵𑆲𑆤𑆮𑆴𑆥𑆱𑆼𑆢𑆠𑆶𑆤𑆱𑆴
𑆱𑆵𑇆𑆮𑆴𑆥𑆳𑆤𑆴𑆱𑇀𑆫𑆓𑆛𑆱𑆤𑆵𑆠𑇀𑆫𑆓𑆠𑇀𑆫
𑆯𑇀𑆫𑆷𑆱𑆠𑆼𑆲𑇀𑆑𑆮𑇆𑆑𑆶𑆠𑆑𑆵𑆠𑆴𑆢
𑆛𑆲𑆂𑆑𑆶𑆠𑆑𑆼𑆱𑆳𑆮𑆴𑆤𑆱𑆴𑆤𑆵𑇆𑆓𑆲𑆽
𑆯𑇀𑆫𑆵𑆓𑆲𑆱𑆵𑆓𑆠𑆴𑆬𑆵𑆢𑆮𑆴𑆲𑆷𑆣𑆴

[illegible]

𑆠𑇀𑆫𑆴𑆟𑆵𑇆 𑆱𑆶𑆮𑆫𑇀𑆟𑆓𑆴𑆫𑆴𑆜𑆑𑆳𑆥𑆸𑆡𑇀𑆮𑆴𑆱𑇀𑆡𑇀𑆫𑆶𑆝
𑆝𑆦𑆱𑇀𑆡𑇀𑆫𑆶𑆝𑆱𑇀𑆡𑆶𑆟𑆵𑇆 𑆩𑆝𑆶𑆂 𑆨𑆪𑆲𑆷𑆩
𑆔𑆤𑆩𑆝𑆶𑆮𑆤𑆜𑆤𑆥𑆶𑆰𑇀𑆥𑇆 𑆑𑆩𑆥
𑆥𑆥𑆝𑆵𑆑𑆱𑆩𑆫𑆠𑇀𑆫𑆶𑆨𑆔𑆬𑆼𑆩
𑆤𑆳𑇆 𑆑𑆶𑆝𑆜𑆲𑆷𑆜𑆮𑆴𑆰𑇀𑆪𑆷𑆩𑆽𑆤𑆬𑆼
𑆩𑆽𑆤𑆬𑆑𑆳𑆩𑆴𑆫𑆵𑇆 𑆑𑆳𑆩𑆳𑆓𑆫𑆠𑆑
𑆨𑆳𑆩𑆴𑆑𑆑𑆳𑆨𑆑𑇀𑆠𑆑𑆳𑆨𑆴𑆫𑆵𑇆 𑆑𑆳𑆩
𑆤𑆳𑆒𑆴𑆔𑆝𑆛𑆤𑆼𑆥𑆳𑆨𑆲𑆷𑆥𑆫
𑆥𑆴𑆫𑆵𑇆 𑆑𑆶𑆝𑆝𑆶𑆥𑆳𑆨𑆲𑆷𑆩𑆑𑆶𑆝𑆜
𑆮𑆸𑆮𑆴𑆜𑆳𑆮𑆴𑆫𑆵𑇆 𑆨𑆑𑇀𑆠𑆤𑆳𑆡𑆨𑆩𑆵𑆤
𑆩𑆳𑆨𑆑𑇀𑆠𑆥𑆮𑆼𑆥𑆴𑆑𑆳𑇆 𑆞𑆢𑇀𑆮𑆴
𑆑𑆴 𑆩𑆩𑆥𑆴 𑆨𑆞 𑆢𑇀𑆮𑆴 𑆢𑆥𑆴

𑇓:

𑇅𑆥𑆸𑆡𑆁𑇆𑆪𑆼𑆩𑆴𑆤𑆵𑆪𑆼𑆓𑆳𑆪𑆶𑆘𑇀𑆚𑆳𑆪𑆮𑆼𑆩
𑆘𑇀𑆚𑆯𑇀𑆫𑆩𑆤𑆴𑆤𑆵𑇆𑆪𑆼𑆓𑆥𑆜𑆟𑆩𑇀
𑆘𑇀𑆚𑆴𑆩𑆚𑇀𑆘𑆁𑆤𑆥𑆨𑆪𑆳𑆝𑆴𑇆𑆮𑆵𑆓𑆩𑆴𑆁
𑆢𑆵𑆨𑆟𑆩𑇀𑆩𑆓𑇀𑆫𑆳𑆝𑆴𑆮𑆘𑆜𑆤𑆓𑆴
𑆤𑆵𑇆𑆜𑆢𑇀𑆩𑆜𑆜𑆮𑆜𑆽𑆑𑆑𑆨𑆜
𑆩𑆼𑆜𑆜𑆲𑆷𑆝𑆴𑇆𑆨𑆮𑆴𑆟𑆵𑆜𑆬
𑆜𑆜𑆜𑆳𑆛𑆜𑆳𑆛𑆑𑆽𑆩𑆴𑆑𑇀𑆫𑆥𑆴𑆤𑆵𑇆
𑆫𑆶𑆂𑆑𑆫𑆶𑆪𑆫𑆵𑆩𑆶𑆑𑇀𑆑𑆩𑆶𑆑𑆫
𑆥𑆑𑆮𑆴𑆣𑆴𑆪𑆁𑇆𑆩𑆤𑇀𑆤𑆓𑆩𑆨𑆮𑆢𑆴𑆂
𑆯𑇀𑆫𑆶𑆪𑆑𑆫𑆶𑆩𑆑𑇀𑆫𑆴𑆂𑆑𑆮𑆴𑆲𑆜𑇆
𑆪𑆼𑆓𑆩𑆶𑆢𑇀𑆫𑆵𑆩𑆠𑆵𑆩𑆠𑇀𑆩𑆼𑆮𑆑𑆜𑆓𑆴
𑆤𑆵𑆇𑆢𑇀𑆣𑆴𑆘𑇆𑆩𑆼𑆜𑆩𑆴𑆤𑆵𑆩𑆶𑆜

ਮਾਰਮੁਣਮਾਰਣਮਮਾਲਿਨੀ॥ਮੈ
ਠਰੂਦਘਿਨੀਹੈਸ੍ਵਮਠਗਾਦ੍ਰਿਤਿ
ਰਵਿਨੀ॥ਸ੍ਰੀਨਤ੍ਰਿਕਮਰਾਮੈਰਮ॥
ਛੁਕੀਕਲਿੰਨਾਮਿਨੀ॥ਗੜੂਰੀ
ਲਵਠਿਹੰਪਮੁਤਤੁਃਠੀ੯ਮਤੁ
ਤ੍ਰਿਃ॥ਲਾਗਲ੍ਹੀਵਾਲਾਗਡ੍ਰੀ੯੯
ਗੜੂਪਦਿਤੈਪਿਆ॥ਸਾਮੀਕਰਨ
ਸਿਕ੍ਰਾਸ੍ਰੀਸਰ੍ਵਕ੍ਰਿਯਾਧੇਸਮੀਕਲਾ॥
ਧਤ੍ਰਧਟਰਰਤੂਮਧਫ੍ਰਿਸਿਠਰ
ਣਿਚਿਤ੍ਰਾ॥ਸਿਤ੍ਰਿਆਸਿਤ੍ਰਮਾਧਾ
ਵਿਸਿਤ੍ਰਤ੍ਰਰਰੈਸ੍ਵਰੀ॥ਸਾਮਾਹਿ
ਆਰੂਦਮੂਮਸਸਾਸ੍ਰਮੂਕਰੈਤੂ

ਤਾ

ਠ: ਬੰ: ੧੦

[illegible]
[illegible]
[illegible]
[illegible]
[illegible]
[illegible]
[illegible]
[illegible]
[illegible]
[illegible]
[illegible]
[illegible]

𑆇𑆑𑇀𑆠𑆁 𑆓𑆫𑇀𑆨𑆱𑇀𑆡𑆵 ॥ 𑆢𑆴𑆁𑆩𑆳𑆢𑆁 𑆩𑆓𑆠𑇀𑆠𑆴𑆲𑆁𑆩𑆵
𑆢𑆁𑆩𑆼𑆑𑇀𑆬𑆤 𑆩𑆴𑆫𑆼𑆑𑆢 ॥ 𑆥𑇀𑆫𑆑𑇀𑆫𑆩𑆩𑇀𑆤𑆷 𑆨𑆳𑆟𑆵
𑆱𑆷𑆠𑇀𑆫𑆁 𑆨𑆴𑆤𑇀𑆤 [illegible] 𑆨𑆑𑇀𑆫𑆤𑇀𑆢𑆤 ॥ 𑆩
𑆣𑆵𑆩𑆤𑇀𑆤𑆼𑆓𑆮𑆵𑆤𑇀𑆤𑆼𑆓𑆟 𑆨𑆤𑇀𑆤𑆼𑆓𑆟𑇀𑆤𑆼𑆓
𑆑𑆴𑆥𑆪 ॥ 𑆩𑆯𑇀𑆮𑆵𑆩 [illegible] 𑆢𑆠𑇀𑆠𑆩𑆬
𑆤𑆑𑇀𑆫𑆬𑆤𑆢𑆼𑆮𑆠 ॥ 𑆑𑇀𑆫𑆤𑆢𑆼𑆢𑆮𑆴𑆂
𑆑𑆩𑆵𑆨𑆰𑆑𑆳𑆤𑇀𑆤𑆷𑆮𑆠𑇀𑆠𑆴𑆑𑆳 ॥ 𑆩𑆪𑆼
𑆱𑆷𑆲𑆴𑆑𑆨𑆔𑆠𑆵𑆑𑇀𑆫𑆝𑆵𑆓𑆑𑆫
𑆱𑇀𑆥𑆷𑆓 ॥ 𑆠𑆴𑆥𑆑𑇀𑆫𑆥𑆷𑆨𑆼𑆓𑆟𑆑𑆼𑆩𑆱
𑆑𑆼𑆩𑆮𑆳𑆨𑆴𑆠𑆵 ॥ 𑆑𑆼𑆩𑆴𑆑𑆵𑆪𑆑𑇀𑆫𑆩
𑆮𑆠𑆑𑆼𑆩𑆱𑆩𑇀𑆨𑆵𑆑𑆼𑆩𑆮𑆮𑆴𑆮𑆵 ॥ 𑆑𑆼𑆩
𑆓𑆥𑆩𑇀𑆑𑆼𑆩𑆢𑆵𑆑𑇀𑆫𑆩𑆑𑇀𑆫𑆩𑆨

𑆥𑇀𑆫𑆴𑆪𑇆𑆠𑇀𑆫𑆶𑆤𑆳𑆩𑆠𑆶𑆤𑆳𑆑𑆼𑆛𑆴𑆂𑆑𑆼
𑆴𑆑𑇀𑆫𑆑𑆼𑆟𑆳𑆩𑆮𑆳𑇆𑆃𑆡𑆑𑇀𑆠𑆶𑆱𑇀𑆩
𑆑𑆶𑆁𑆟𑆩𑆑𑆶𑆥𑆳𑆑𑆶𑆥𑆮𑆴𑆮𑆵𑇆𑆠𑆼𑆬
𑆱𑆵𑆩𑆶𑆜𑆴𑆟𑆩𑆮𑆤𑆟𑆮𑆤𑆟𑇆
𑆮𑆵𑇆𑆩𑆢𑆑𑆼𑆤𑆵𑆩𑆢𑆮𑆱𑇀𑆠𑆶𑆮𑆢𑆴𑆂
𑆩𑆟𑆩𑆟𑆢𑇀𑆩𑆴𑆑𑆶𑇆𑆩𑆢𑆓𑆸𑆢𑆢𑆳
𑆩𑆼𑆲𑆳𑆮𑆴𑆩𑆼𑆑𑆩𑆼𑆑𑆥𑆳𑆩𑆴𑆤𑆵𑇆𑆩
𑆢𑇀𑆮𑆴𑆑𑆵𑆩𑆢𑇀𑆮𑆁𑆩𑆶𑆟𑆮𑆩𑆬𑆩𑆵𑆟𑆳𑆼
𑆜𑆠𑆳𑇆𑆠𑆳𑆩𑆵𑆟𑆠𑆳𑆼𑆥𑆑𑆳𑆓𑆶𑆬
𑆢𑆶𑆪𑆮𑆴𑆑𑆮𑆴𑆮𑆵𑇆𑆩𑆲𑆑𑆳𑆲𑆑𑆶
𑆥𑆩𑆮𑆼𑆟𑆮𑆴𑆲𑆶𑆟𑆩𑆩𑆶𑆮𑆵𑇆𑆩𑆑
𑆓𑆑𑆤𑇀𑆢𑆴𑆤𑆵𑆑𑆤𑇀𑆢𑆩𑆤𑆂𑆩𑆑𑆤

𑆩𑆶𑆑𑆤𑇀𑆢𑆳𑆬𑆴𑆤𑆵

𑆩𑆠𑇀𑆠𑆴𑆂𑇆𑆃𑆖𑆭𑆽𑆑𑆩𑆪𑆵𑆩𑆠𑇀𑆠𑆴𑆂𑆃
𑆮𑆩𑆷𑆫𑇀𑆠𑇀𑆠𑆴𑆫𑇀𑆓𑆾𑆩𑆪𑆳𑇆𑆃𑆖𑆭𑆳𑆤𑇀𑆠𑆫𑆮𑆳𑆱𑆵
𑆮𑆳𑆑𑆶𑆃𑆖𑆠𑆶𑆫𑇀𑆮𑆫𑇀𑆓𑆴𑆟𑆵𑆑𑆵𑇆𑆍𑆰𑆷
𑆠𑇀𑆫𑆴𑆰𑆶𑆃𑆯𑆶𑆨𑆴𑆯𑇀𑆫𑆶𑆃𑆥𑇀𑆫𑆑𑆳𑆯𑆩𑆵𑆮𑆴
𑆑𑇆𑆧𑇀𑆫𑆲𑇀𑆩𑆃𑆡𑆓𑆠𑆴𑆩𑆢𑇀𑆪𑆃𑆞𑆴𑆓𑆳
𑆨𑆼𑆢𑆑𑆮𑆴𑆤𑆵𑇆𑆥𑆢𑇀𑆩𑆯𑇀𑆫𑆶𑆨𑆴𑆂𑆥𑆳𑆥
𑆫𑆷𑆥𑆃𑆩𑆫𑆑𑆾𑆢𑇀𑆨𑆷𑆠𑆳𑇆𑆯𑇀𑆫𑆶𑆕𑇀𑆤𑆫
𑆢𑆤𑇀𑆤𑆼𑆢𑇀𑆫𑆳𑆥𑆑𑆴𑆥𑇀𑆭𑆴𑆢𑆲𑆢𑇀𑆨𑆷𑆲𑆳
𑆰𑆴𑆤𑆵𑇆𑆯𑆶𑆨𑆥𑇀𑆫𑆓𑆮𑆛𑆵𑆑𑆶𑆮𑆢𑆭
𑆢𑆵𑆑𑆴𑆠𑆯𑆶𑆭𑆴𑆠𑆳𑇆𑆤𑆓𑆧𑆭𑇀𑆭𑆵𑆓
𑆓𑆑𑆢𑇀𑆨𑆷𑆑𑆽𑆓𑆴𑆫𑆴𑆜𑆴𑆓𑆮𑆭𑇀𑆭𑆜𑆳𑇅𑆃
𑆖𑆩𑆯𑆶𑆮𑆯𑆵𑆮𑆴𑆢𑇀𑆫𑆶𑆩𑆨𑇀𑆪𑆜𑆴𑆮𑆩

𑆮𑆳𑆲𑆴𑆤𑆵𑇆𑆩𑆷𑆫𑇀𑆠𑆴𑆂𑆩𑆷𑆫𑇀𑆠𑆴𑆩𑆟𑆳𑆲𑆼𑆰𑇀𑆮
𑆩𑆼𑆫𑇀𑆱𑆶𑆥𑆸𑆝𑆤𑆮𑆳𑆱𑆴𑆤𑆵𑇆𑆯𑇀𑆫𑆵𑆱𑆁𑆱
𑆠𑆑𑆸𑆮𑆴𑆢𑆶𑆩𑆱𑆑𑆸𑆑𑇀𑆠𑆴𑆜𑆑𑆮𑆩
𑆤𑇆𑆱𑆓𑆳𑆑𑇀𑆰𑆴𑆢𑆠𑆫𑆟𑆠𑆴𑆘𑆥𑆜𑆵
𑆓𑆜𑆮𑆮𑆬𑆴𑆠𑆁𑇆𑆤𑆳𑆓𑆥𑆤𑇀𑆩𑆟𑆓
𑆯𑇀𑆫𑆼𑆠𑆶𑆓𑆓𑆳𑆟𑆤𑆳𑆓𑆑𑆸𑆁𑆣𑆤𑆳𑇆𑆱
𑆩𑆑𑆸𑆩𑆑𑆸𑆱𑆲𑆱𑆸𑆓𑆑𑆸𑆑𑆼𑆤𑇀𑆠𑆴
𑆮𑆳𑆱𑆴𑆤𑆵𑇆𑆱𑆮𑆱𑆑𑆸𑆱𑆓𑆵𑆮𑆴𑆢𑇀𑆪𑆳
𑆱𑆮𑆱𑆑𑇀𑆠𑆴𑆢𑆑𑆤𑇀𑆮𑆤𑆴𑆂𑇆𑆱𑆓𑆱
𑆱𑆮𑆠𑇀𑆠𑆵𑆠𑆴𑆑𑆸𑆱𑆓𑆵𑆑𑆸𑆱𑆓𑆤𑆑𑇆
𑆱𑆢𑆱𑆢𑆤𑆱𑆲𑆑𑆸𑆱𑆢𑆩𑆳
𑆢𑆤𑆮𑆳𑆱𑆴𑆤𑆵𑇆𑆑𑆸𑆱𑆳𑆓𑆮𑆟𑆮𑆵

𑆲𑇀𑆫𑆳𑆓𑆨𑆶𑆓𑆳𑆬𑆫𑆓𑆳𑆩𑆴𑆤𑆵𑇆𑆯𑇀𑆫𑆶𑆠𑆴
𑆠𑆮𑆴𑆘𑇀𑆚𑆩𑆳𑆤𑆳𑆣𑆜𑆮𑆴𑆤𑆵𑆣𑆵𑆠𑆴
𑆩𑆠𑇀𑆫𑆓𑆵𑇆𑆩𑆖𑆩𑆳𑆲𑆷𑆮𑆠𑆵𑆣𑇀𑆫𑆴
𑆓𑆢𑆤𑆥𑆓𑆴𑆤𑇀𑆤𑆩𑆴𑆤𑆵𑇆𑆤𑆴𑆠𑇀𑆪𑆁𑆥
𑆰𑇀𑆛𑆶𑆠𑇀𑆮𑆁𑆜𑆮𑆩𑆳𑆓𑆠𑇀𑆫𑆓𑆴𑆤𑆵𑇆
𑆱𑆑𑆸𑆓𑆥𑆯𑆶𑆢𑆮𑆯𑇀𑆫𑆵𑆮𑆴𑆯𑆶𑆢𑆓𑆯𑆶𑆢𑆮
𑆬𑆴𑆠𑆳𑇆𑆓𑆼𑆘𑆴𑆤𑆵𑆑𑆸𑆩𑆴𑆓𑆜𑆱𑆑
𑆤𑆑𑆸𑆑𑆤𑆮𑆬𑆴𑆠𑆳𑇆𑆑𑆤𑆑𑆸𑆫
𑆘𑆴𑆠𑆤𑆳𑆠𑆵𑆩𑆠𑆂𑆥𑆨𑆷𑆲𑆴𑆟𑆮
𑆠𑆵𑇆𑆬𑆵𑆑𑆸𑆮𑆬𑆵𑆑𑆸𑆮𑆨𑆷𑆩𑆠𑇀𑆫
𑆫𑆤𑆖𑆮𑆠𑇀𑆫𑆜𑇆𑆥𑆬𑆓𑆮𑆴𑆥𑆠𑆴
𑆣𑆵𑆠𑆵𑆠𑆴𑆓𑆓𑆮𑆴𑆮𑆲𑇀𑆫𑆴𑆤𑆵𑇆𑆥

𑆲𑇀𑆫𑆶𑆮𑆠𑆓𑆼𑆠𑆲𑆴𑆖𑆳𑆥𑆚𑇀𑆖𑆶𑆬𑆼𑆦𑆱
𑆔𑆁𑆟𑆫𑇆𑆥𑆚𑇀𑆖𑆶𑆥𑆴𑆠𑆮𑆠𑆵𑆱𑆑𑇀𑆫𑆴𑆂
𑆥𑆚𑇀𑆖𑆳𑆱𑇀𑆠𑇀𑆫𑆳𑆖𑆮𑆴𑆑𑆮𑆴𑆖𑆵𑇆𑆠𑆁𑆩
𑆠𑆵𑆑𑆩𑆮𑆠𑆵𑆫𑆢𑆴𑆂𑆥𑆩𑆮𑆴𑆤𑆵
𑆲𑇀𑆫𑆢𑇆𑆫𑆬𑆂𑆑𑆶𑆫𑆷𑆟𑆫𑆳𑆱𑆑𑇀𑆫𑆴𑆬
𑆫𑆥𑆶𑆤𑆜𑆟𑆴𑆤𑇆𑆢𑇀𑆮𑆴𑆫𑇀𑆑𑆤𑆥𑇀𑆬
𑆠𑇀𑆫𑆴𑆬𑆴𑆲𑇀𑆫𑆱𑆢𑇀𑆮𑆴𑆰𑇀𑆜𑆴𑆂𑆥𑆫𑆥𑆖𑆵
𑆱𑆶𑆫𑆫𑆳𑆩𑆴𑆮𑆠𑆢𑇀𑆫𑆶𑆰𑆳𑆑𑆩𑆠𑆢𑇀𑆫𑆶
𑆫𑆩𑆴𑆖𑆵𑇆𑆥𑆲𑆷𑆮𑆖𑆵𑆥𑆶𑆠𑆵𑆱𑆵
𑆢𑆴𑆓𑆶𑆬𑆵𑆮𑆵𑆑𑇀𑆫𑆴𑆓𑇀𑆮𑆴𑆑𑇀𑆫𑆴𑆰𑇀𑆜𑆴𑆱𑇆
𑆱𑆢𑆲𑇀𑆫𑆠𑆴𑆫𑆢𑆑𑇀𑆰𑆫𑆮𑆤𑆨𑆟
𑆮𑆤𑆴𑆮𑆴𑆫𑇆𑆃𑆑𑆶𑆮𑆨𑆩𑆴𑆜

[illegible]
[illegible]
[illegible]
[illegible]
[illegible]
[illegible]
[illegible]
[illegible]
[illegible]
[illegible]
[illegible]
[illegible]
[illegible]

[illegible]
[illegible]
[illegible]
[illegible]
[illegible]
[illegible]
[illegible]
[illegible]
[illegible]
[illegible]
[illegible]
[illegible]

[illegible]
[illegible]
[illegible]
[illegible]
[illegible]
[illegible]
[illegible]
[illegible]
[illegible]
[illegible]
[illegible]
[illegible]

[illegible] ॥ [illegible]
[illegible] ॥ [illegible]
[illegible] ॥ [illegible]
[illegible] ।
[illegible] ॥ [illegible] ॥ [illegible]
[illegible] ॥
[illegible]
[illegible] ॥ [illegible]
[illegible]
[illegible]
[illegible] ॥ [illegible]
[illegible] ॥ [illegible] ।

𑆠𑆴𑆡𑆑𑆶𑆥𑆪𑆨𑆾𑆬𑆤𑆓𑆸𑆨𑆾𑆩𑆴𑆤
𑆱𑆶𑆫𑆴𑇆𑆩𑆲𑆠𑆴𑆩𑆁𑆨𑆷𑆓𑆫𑆶𑆥𑆪𑆩
𑆩𑆁𑆑𑆶𑆓𑆪𑆩𑆁𑆱𑆷𑆠𑆴𑆂𑇆𑆥𑆤𑆠𑆳
𑆢𑆼𑆩𑆡𑆥𑆪𑆓𑆳𑆔𑆳𑆩𑆵𑆠𑆴𑆂𑆨𑆢𑆼
𑆬𑆴𑆑𑇆𑇁𑆲𑆥𑆥𑆴𑆲𑆤𑆥𑆴𑆲
𑆨𑆔𑆲𑆥𑇀𑆫𑆢𑆮𑆳𑆢𑆴𑆬𑆵𑇆𑆩𑆩𑆴𑆨
𑆮𑆪𑆠𑆤𑆨𑆶𑆑𑆑𑆴𑆫𑆷𑆁𑆩𑆠𑆳 𑆠𑆵
𑆬𑆵𑆮𑆴𑆫𑆵𑇆𑆔𑇁𑆑𑆶𑆥𑆳𑆑𑆢𑆲
𑆥𑆳𑆤𑆥𑆑𑆶𑆥𑆳𑆓𑆶𑆲𑆨𑆴𑆓𑆳𑇆𑆨𑆶
𑆮𑆳𑆓𑆳𑆲𑆨𑆳𑆢𑆼𑆮𑆵𑆤𑆠𑆑𑆩𑆡
𑆬𑆥𑆡𑇆𑆮𑆴𑆥𑆔𑆲𑆠𑆶𑆢𑆼𑆢𑆩
𑆠𑆴𑆠𑆴𑆒𑆾𑆥𑆴𑆬𑆵𑆠𑆼𑆲𑆠𑆴𑆪𑆳𑇆𑆮𑆴𑆩

𑆑𑆮
𑆩
𑇑𑇐

[illegible]
[illegible]
[illegible]
[illegible]
[illegible]
[illegible]
[illegible]
[illegible]
[illegible]
[illegible]
[illegible]
[illegible]

𑆮𑆵𑆫 [illegible] 𑆮𑆵𑆫 [illegible]
[illegible] 𑇆 𑆬𑆑𑇀𑆰𑇀𑆩𑆵𑆫𑇀𑆬𑆑𑇀𑆰𑇀𑆩𑆵 [illegible]
[illegible] 𑇆 [illegible]
[illegible]
[illegible] 𑇆 [illegible]
[illegible] 𑇆 [illegible]
[illegible] 𑇆
[illegible] 𑆱𑆴𑆢𑇀𑆣𑆴𑆂 [illegible]
[illegible] 𑇆𑇑𑇐𑇆 [illegible]
[illegible]
[illegible] 𑆈𑆩𑆳 𑇆 𑆪𑆂 𑆥𑆜𑆼 [illegible]
[illegible] 𑇆 [illegible]

॰𑆪𑆠𑇀𑆫𑆴𑆲𑆁𑆠𑆼𑆮𑆴𑆱𑆶𑆤𑆨𑆮𑆩𑆂
𑆥𑆑𑆑𑆬𑆁𑆢𑇀𑆫𑆴𑆑𑆬𑆁𑆠𑆠𑇀𑆫𑆴𑆑𑆬𑆁
𑆱𑆷𑆠𑇀𑆫𑆪𑆠𑇀𑆫𑆴𑆠𑆂𑇆𑆨𑆮𑆢𑇀𑆨𑆂𑆥𑆮𑆴𑆠𑆴
𑆱𑆷𑆑𑇀𑆠𑆼𑆥𑆤𑆥𑆠𑇀𑆫𑆶𑆨𑆮𑆠𑇀𑆫𑆴𑆠𑆂𑇆𑆠𑆼𑆬
𑆯𑇀𑆫𑆵𑆮𑆬𑆮𑆱𑆷𑆫𑆂𑆯𑇀𑆫𑆼𑆑𑆫𑆽𑆓𑆮𑆴𑆮
𑆬𑆴𑆠𑆂𑇆𑆪𑆩𑆯𑇀𑆫𑆵𑆑𑆿𑆠𑇀𑆫𑆴𑆨𑆑𑆷𑆛
𑆨𑆜𑆓𑆽𑆤𑆴𑆑𑆪𑆬𑆴𑆕𑇀𑆓𑇆𑆑𑆶𑆥𑆮𑆁𑆠𑆶
𑆬𑆨𑆁𑆥𑆢𑇀𑆫𑆳𑆥𑆑𑆮𑆵𑆢𑆨𑆩𑆠𑇀𑆫𑆴𑆠𑆂𑇆𑆱𑆽
𑆔𑆁𑆩𑆴𑆬𑆜𑆽𑆫𑆴𑆲𑆁𑆮𑆴𑆱𑆶𑆬𑆁𑆤𑆳𑆪𑆠𑆶
𑆲𑆁𑆱𑇀𑆫𑆴𑆔𑆩𑇆𑆨𑆮𑆥𑆫𑇀𑆪𑆮𑆴𑆠𑆴𑆱𑆶𑆠𑆽
𑆬𑆽𑆑𑆢𑆼𑆯𑆮𑆴𑆮𑆬𑆴𑆠𑆂𑇆𑆮𑆴𑆲𑆁𑆮
𑆠𑇀𑆫𑆶𑆨𑆠𑆥𑆟𑆥𑆪𑆶𑆥𑆼𑆠𑆶𑆨𑆢𑆼𑆱𑆶𑆮𑆽𑆂

[illegible]
[illegible]
[illegible]
[illegible]
[illegible]
[illegible]
[illegible]
[illegible]
[illegible]
[illegible]
[illegible]
[illegible]

𑆈𑆬𑆮𑆸𑆢𑇀𑆫𑆯𑆩𑆳 𑇆 𑆫𑆮𑆳𑆟𑇀𑆝𑆼𑆓𑆸𑆢𑆪
𑆰𑇀𑆜𑆫𑆲𑆸𑆁𑆩𑆴𑆠𑆥𑆮𑇀𑆫𑆓𑆳𑆂 𑇆 𑆤𑆣𑆴𑆩
𑆩𑆫𑆤𑆑𑆴𑆝𑇀𑆫𑆼𑆑𑇀𑆰𑆠𑆲𑆶𑆠𑆓𑆬𑆥𑆶𑆁
𑆫𑆬𑆓𑆸𑆢𑆑𑆴𑆑𑇀𑆰𑆠𑆪𑆁𑆫𑆤𑆳𑆫𑆁
𑆩𑆠𑇀𑆫𑆴𑆑𑆳𑆑𑆡𑆳 𑇆 𑆢𑇀𑆫𑆮𑆪𑆁𑆯𑇀𑆫𑆵𑆝𑆴
𑆑𑆼𑆛𑆼𑆮𑆨𑆽𑆫𑆵𑆑𑆳𑆬𑆨𑆇𑆨𑆳 𑇆
𑆬𑆼𑆢𑆥𑆳𑆩𑆽𑆂𑆢𑆜𑆼𑆂𑆮𑆢𑆶𑆮𑆖𑇀𑆖𑆴𑆮𑆼𑆩
𑆮𑆴𑆩𑆘𑆩𑆼 𑇆 𑆠𑆴𑆟𑆲𑇀𑆫𑆷𑆓𑆫𑆟𑆩𑆲𑆼𑆂
𑆨𑆱𑆷𑆝𑆼𑆫𑆢𑇀𑆫𑆶𑆩𑆁𑆩𑆡𑆂 𑇅 𑆫𑆜𑆓𑆬𑇀𑆫𑆶
𑆤𑆪𑆘𑆬𑇀𑆫𑆶𑆫𑆮𑆶𑆝𑆶𑆁𑆤𑆨𑆴𑆝𑆬𑆨𑆳 𑇆
𑆥𑆱𑆷𑆠𑇀𑆠𑆴𑆤𑆢𑇀𑆣𑆴𑆝𑆼𑆩𑆽𑆑𑆁𑆮𑆴𑆪𑆼𑆓𑆁𑆥𑆴𑆫
𑆪𑆼𑆓𑆴𑆤𑆂 𑇅 𑆱𑆲𑆶𑆨𑆶𑆬𑆜𑆝𑆼𑆢𑆱𑆴𑆁

𑆪𑆢𑇀𑆣𑆶𑆓𑆽𑆫𑆶𑆓𑆥𑆷𑆠𑆼 𑇅 𑆓𑆟𑆴𑆫𑆂𑆱𑆷
𑆠𑇀𑆫𑆴𑆩𑆼𑆠𑇀𑆫𑆴𑆠𑆴𑆨𑇀𑆫𑆑𑆼𑆮𑆁𑆱𑆶𑆑𑆁𑆫𑆫𑆂
𑆥𑆠𑇀𑆫𑆤𑇀𑆤𑆜𑆪𑆔𑆮𑆵𑆨𑇀𑆫𑆴𑆫𑆓𑆜
𑆩𑆢𑆥𑆠𑆼 𑇅 𑆨𑆳𑆮𑆴𑆬𑆵𑆮𑆤𑇀𑆢𑆶𑆓𑆜𑆳
𑆪𑆨𑆳𑆪𑆼𑆮𑆥𑇀𑆫𑆨𑆥𑆠𑆼 𑇅 𑆘𑇀𑆫𑆩𑆴𑆠𑆂
𑆱𑆵𑆬𑆼𑆛𑆼𑆢𑆪𑆓𑆠𑆑𑆼𑆩𑆼𑆤𑆳𑆪𑆮
𑆪𑆂 𑇅 𑆥𑆁𑆫𑆳𑆱𑇀𑆑𑆷𑆮𑆬𑆶𑆢𑇀𑆫𑆳𑆥𑆴𑆩𑆴𑆲𑆷
𑆑𑆔𑆳𑆜𑆮𑆠𑇀𑆫𑆴𑆠𑆼 𑇆 𑆪𑆼𑆥𑆁𑆠𑇀𑆫𑆴𑆩𑆜
𑆩𑆠𑇀𑆫𑆷𑆂𑆱𑆶𑆩𑆴𑆥𑆶𑆠𑇀𑆫𑆾𑆬𑆴𑆠𑆼𑆩𑆴𑆫𑆷𑆥𑆳𑆂 𑇅
𑆱𑆶𑆨𑆠𑇀𑆫𑆳𑆥𑇀𑆫𑆥𑆶𑆥𑆶𑆂𑆥𑆠𑇀𑆫𑆁𑆩𑆫𑆠𑇀𑆫𑆶𑆥𑆴𑆫
𑆁𑆩𑆪𑆂 𑇆 𑆩𑆢𑆲𑆷𑆠𑆴𑆥𑆢𑆴𑆓𑆷𑆩𑆳
𑆩𑆳𑆥𑆼𑆮𑆴𑆮𑆴𑆑𑇀𑆠𑆽𑆂 𑇑𑇗𑇅 𑇅 𑆝𑆠𑆴

𑇖.
𑇙.
𑇓𑇒

[illegible]

𑆪𑆑𑆑𑆵𑆠𑆩𑆠𑆮𑆠𑆶𑆥𑆜𑆘𑆷𑆵𑆓𑇀𑆫
𑆤𑆴𑆲𑆪𑆂𑇆𑆨𑆑𑆷𑆢𑇀𑆨𑆓𑆮𑆢𑇀𑆓𑆵𑆠𑆽
𑆪𑆶𑆪𑆩𑆷𑆬𑆵𑆣𑆴𑆠𑆁𑆜𑆬𑆨𑆳𑇆𑆨𑆴𑆣𑆷
𑆥𑆵𑆜𑆴𑆠𑆴𑆫𑆼𑆫𑆩𑆷𑆨𑆴𑆢𑆷𑆑𑆾𑆠𑆷𑆨𑆓
𑆤𑆪𑆼𑇆𑆥𑆜𑆫𑆰𑇀𑆩𑆷𑆜𑆑𑆰𑇀𑆛𑆷𑆠𑆶𑆨𑆴
𑆞𑆶𑆲𑆮𑆠𑆴𑆫𑆳𑆑𑇀𑆬𑆴𑆠𑇀𑆫𑇅𑆱𑆮𑆠𑆶𑆥
𑆜𑆲𑆷𑆨𑆶𑆢𑆷𑆨𑆴𑆂𑆱𑆪𑆵𑆤𑆫𑆂𑆱𑆷𑆥𑆴𑆂
𑆨𑆾𑆪𑆶𑆠𑆶𑆨𑆁𑆛𑆵𑆢𑆼𑆮𑆵𑆮𑆓𑆁𑆨𑆾𑆥𑆴
𑆥𑆛𑆷𑆠𑆴𑇆𑆱𑆶𑆮𑆠𑆶𑆫𑆨𑆢𑆩𑆽𑆛𑆼𑆥𑆜𑆠𑆴
𑆨𑆶𑆛𑆰𑆼𑆝𑆨𑆂𑇆𑆠𑆼𑆨𑆴𑆢𑆷𑆨𑆴𑆞𑆶𑆝
𑆤𑆼𑆑𑆼𑆱𑆥𑆳𑆤𑆓𑆶𑆢𑆬𑆤𑆨𑆳𑆂𑇆
𑆑𑆮𑆴𑆝𑆼𑆨𑆁𑆨𑆷𑆠𑇀𑆠𑆼𑆝𑆁𑆱𑆨𑆷𑆓𑇀𑆫𑇅

[illegible]
[illegible]
[illegible]
[illegible]
[illegible]
[illegible]
[illegible]
[illegible]
[illegible]
[illegible]
[illegible]
[illegible]

𑆩𑆨𑆴𑆤𑆂𑇆𑇗𑇐𑇆𑆩𑆢𑇀𑆫𑆶𑆠𑆼𑆫𑆖𑆪𑆁𑆠𑆶𑆨𑆷
𑆦𑆶𑆬𑆮𑆼𑆲𑆼𑆮𑆫𑆳𑆓𑆠𑆂𑇆𑆱𑆩𑆞𑆓𑆳𑆜𑆴
𑆨𑆓𑆵𑆲𑆼𑆤𑆞𑆮𑆴𑆢𑇀𑆫𑆷𑆫𑆢𑇀𑆫𑆶𑆤𑆩𑆼𑆂𑇆𑆩
𑆢𑆑𑇀𑆰𑆮𑆼𑆨𑆢𑆫𑆢𑇀𑆫𑆷𑆁𑆥𑆼𑆠𑆨𑇀𑆫𑆼𑆥𑆴𑆫𑆯𑆵𑆂
𑆑𑇀𑆫𑆩𑆴𑆠𑇆𑆓𑆬𑇀𑆮𑆼𑆢𑇀𑆫𑆶𑆠𑆼𑆮𑆴𑆮𑆢𑆼𑆩𑆮𑆴
𑆬𑆔𑆁𑆱𑇀𑆪𑆶𑆮𑆠𑇀𑆫𑆴𑆠𑆼𑇆𑆢𑆥𑆘𑇀𑆚𑆮𑆱𑇀𑆠𑆶𑆁
𑆔𑆠𑇀𑆫𑆴𑆢𑆥𑆨𑆢𑆘𑇀𑆚𑆥𑆼𑆫𑆤𑆂𑇆𑆨𑆮𑆂
𑆥𑇀𑆫𑆬𑆴𑆠𑆬𑆼𑆑𑆼𑆖𑆢𑇀𑆫𑆶𑆨𑆫𑆂𑆥𑇀𑆫𑆂𑆨𑆁𑇆
𑆓𑆠𑇀𑆫𑆴𑆓𑆓𑆮𑆴𑆮𑆂𑆢𑇀𑆫𑆶𑆘𑇀𑆚𑆮𑆴𑆑𑇀𑆰𑆬𑆑
𑆨𑆥𑆵𑆑𑆴𑆠𑆂𑇆𑆔𑆼𑆮𑆫𑆢𑇀𑆫𑆶𑆠𑆶𑆢𑆼𑆢𑆨𑆶
𑆢𑇀𑆫𑆶𑆔𑆠𑆼𑆮𑆨𑆬𑆼𑆩𑆫𑆂𑇆𑆬𑆴𑆥𑆴𑆁𑆨
𑆠𑇀𑆫𑆴𑆑𑆢𑇀𑆫𑆼𑆮𑆳𑆓𑆳𑆪𑆼𑆲𑆼𑆓𑆬𑇀𑆮𑆼𑆘𑇀𑆚𑆯𑆴𑆂𑇆𑇑

𑆩𑆶𑆪𑆓𑆷𑆱𑆳𑆁𑆠𑇀𑆪𑆠𑆴𑆡𑆼𑆠𑇀𑆫𑆷𑆤
𑆥𑆱𑆷𑆠𑆴𑇆𑆑𑆽𑆠𑆽𑆮𑆢𑆷𑆜𑆼𑆧𑆼𑆁𑆳𑇅
𑆠𑇀𑆫𑆴𑆲𑆽𑆢𑆷𑆤𑆴𑆤𑆴𑆥𑆠𑆁𑆫𑆬𑆼𑇆𑆩𑆔𑆳𑇅
𑆩𑆽𑆢𑆷𑆥𑆴𑆓𑆫𑆶𑆁𑆑𑆳𑆯𑇀𑆩𑆵𑆑𑆢
𑆝𑆼𑆬𑆩𑆂𑇆𑆮𑆴𑆣𑆼𑆠𑆤𑆳𑆠𑇀𑆫𑆴𑆨𑆶𑆮
𑆤𑇀𑆤𑆶𑆩𑆨𑆷𑆢𑆲𑆮𑆴𑆮𑆬𑆴𑆠𑆱𑆳𑇆𑆤𑆴
𑆬𑆴𑆠𑆷𑆩𑆷𑆩𑆟𑇀𑆝𑆨𑆷𑆤𑆜𑆽𑆮𑆴𑆕
𑆣𑇀𑆮𑆁𑇆𑆤𑆳𑆜𑆴𑆩𑆼𑆤𑆱𑆳𑆥𑆱𑇀𑆮𑆫
𑆬𑆮𑆵𑆫𑆠𑇀𑆫𑆑𑆵𑆬𑆤𑆩𑆳𑇆𑆤𑆳𑆑𑆴
𑆮𑆵𑆥𑆶𑆠𑆫𑆳𑆢𑆷𑆲𑆷𑆩𑆢𑆩𑆳𑆪𑆵𑆯𑆱
𑆑𑆴𑆮𑆵𑇆𑆑𑇀𑆯𑆶𑆠𑆂𑆥𑆼𑆠𑆥𑆴𑆱𑆳𑆯𑆷
𑆓𑆢𑆁𑆨𑆴𑆢𑆷𑆠𑇀𑆫𑆶𑆓𑆳𑆝𑆪𑆂𑇅𑆤𑆴𑆱

𑆠𑇀𑆫𑆴𑆓𑆢𑆼𑆞𑆼𑆢𑆼𑆬𑆴𑆓𑆴𑆠𑆁𑆪𑆠𑆠𑇀𑆫𑆴𑆱𑆷
𑆠𑇀𑆫𑆴𑇅𑆤𑆱𑆩𑆶𑆤𑆬𑆠𑇀𑆮𑆼𑆪𑆼𑆓𑆳𑆱𑇀𑆠𑆶𑆪𑆁
𑆇𑆩𑆼𑆥𑆳𑆍𑆪𑆠𑆼𑇆𑆤𑆞𑆶𑆝𑆶𑆁𑆪𑆥𑆳𑆥
𑆮𑆁𑆤𑆢𑆳𑆯𑆴𑆑𑆁𑆫𑆥𑆫𑆩𑆳𑇆𑆩𑆢𑆸
𑆫𑆑𑆮𑆴𑆱𑆳𑆤𑆩𑆶𑆓𑆮𑆁𑆓𑆼𑆰𑇀𑆜𑆵𑆩
𑆩𑆢𑆴𑆠𑆂𑇆𑆥𑆜𑆼𑆠𑇀𑆞𑆼𑆪𑆱𑆠𑆶𑇄
𑆑𑇀𑆫𑆷𑆍𑆍𑆑𑆬𑆴𑆫𑆱𑆫𑆩𑆳𑇅𑆪𑆩
𑆥𑇀𑆫𑆠𑆤𑆥𑆱𑆶𑆠𑇀𑆫𑆴𑆫𑆠𑇀𑆮𑆼𑆮𑆴𑆓𑆪𑆥𑆠𑇀𑆫𑆁
𑆥𑆶𑆑𑇀𑆰𑆶𑆮𑆠𑆷𑆲𑆷𑆪𑆁𑆥𑆠𑇀𑆮𑆼𑆩𑆴𑆮𑆬𑆴𑆑𑆁
𑆩𑆤𑆳𑆇𑆠𑆤𑆩𑆳𑇆𑆩𑆖𑆓𑆟𑆩𑆶𑆒𑆼
𑆫𑆩𑆶𑆩𑆮𑆩𑆸𑆂𑆟𑆮𑆴𑆮𑆳𑆟𑆩𑆳𑇅
𑆩𑆁𑆮𑆩𑆑𑇀𑆫𑆷𑆮𑆷𑆤𑆑𑇀𑆫𑆷𑆘𑆁𑆥𑆜𑆴𑆠𑆲𑆷𑆁

[illegible]

𑆪𑆓𑇀𑆫𑆫𑆮𑆴𑆰𑇀𑆟𑆶𑆩𑆤𑇀𑆠𑇀𑆫𑆬𑆳 𑇆 𑆫𑆠𑇀𑆤𑆩𑆼𑆮
𑆥𑆓𑆫𑆲𑇀𑆫𑆷𑆮𑆴𑆲𑇀𑆫𑆷𑆁𑆱𑇀𑆠𑇀𑆫𑆴𑆪𑆜𑆽𑆓𑆮𑇀𑆫𑆵𑆃 𑇆
𑆢𑆽𑆤𑆼𑆑𑇀𑆫𑆷𑆩𑆼𑆮𑆼𑆁𑆑𑇀𑆫𑆶𑆥𑆩𑆑𑆢𑇀𑆫𑆵𑆜𑆁𑆤𑆳 𑇅
𑆮𑆤𑇀𑆢𑆓𑆴𑆂 𑇆 𑇓 𑇆 𑇆 𑇄 𑆯𑇀𑆫𑆴 𑆯𑇀𑆫𑆵𑆓𑆟𑆼
𑆯𑆩𑆬𑆽𑆠𑆠𑇀𑆫𑆽𑆫𑇀𑆪𑆖𑆴𑆛𑆼𑆱𑇀𑆠𑇀𑆫𑆳𑆩𑆁𑆮𑆳𑆝𑆼𑆩
𑆢𑆪𑆜𑆮𑆼𑆜𑆮𑆵𑆓𑆩𑆱𑆢𑆩𑆸
𑆮𑆳𑆑𑆂 𑆩𑆩𑆪𑆂 𑇆 𑇘 𑇆 𑆖𑆴𑆬𑆠𑆶𑆥
𑆥𑆢𑆁𑆱𑇀𑆮𑆠𑆁𑆮𑆤𑆑𑆁𑆩𑆯𑇀𑆫𑆷𑆬𑆴𑆠𑆁𑆱𑇀𑆫𑆵
𑆑𑆁 𑇆 𑆱𑆶𑆠𑆁𑆩𑆤𑆑𑆁𑆩𑆶𑆠𑆁𑆜𑆫𑆑
𑆁𑆩𑆤𑇀𑆤𑆳𑆮𑆴𑆠𑆁𑆩𑆴𑆯𑇀𑆫𑆴𑆠𑆩𑆳 𑇆 𑆓𑆵
𑆠𑆁𑆩𑆢𑆴𑆮𑆳𑆑𑇀𑆫𑆴𑆠𑆁𑆪𑆶𑆠𑆫𑆠𑆼𑆪
𑆝𑆪𑆢𑆱𑆣𑆁 𑇆 𑆜𑆑𑇀𑆫𑆳𑆁𑆜𑆮𑆜𑆵𑆠𑆴

𑆑. 𑆩. 𑇑𑇕

[illegible] 𑆑𑆁 𑆨𑆴𑆑𑇀𑆰𑆶𑆩𑆶𑆒𑆼𑆥𑆚𑇀𑆘𑆫𑆂𑇆
[illegible]𑇆 𑆯𑇀𑆫𑆵𑆓𑆶𑆫𑆮𑆼 𑆤𑆩𑆂
𑇄 𑆃𑆱𑇀𑆪 𑆯𑇀𑆫𑆵𑆢𑆼𑆮𑆵𑆑𑆮𑆖𑆱𑇀𑆪𑇅 [illegible]

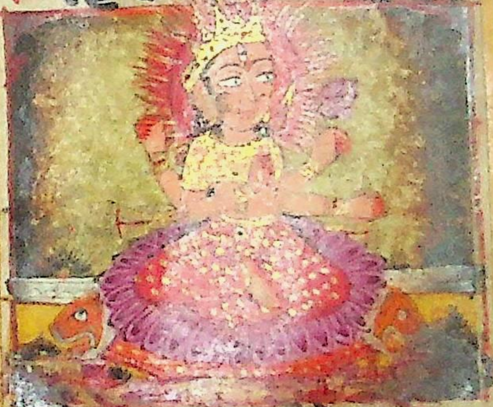

𑆉𑆰𑆴𑆂𑇆 𑆃𑆡 𑆑𑆮𑆖𑆢𑆼𑆮𑆠𑆳𑇆 𑆃
𑆤𑆶𑆰𑇀𑆜𑆶𑆥𑇀𑆗𑆤𑇀𑆢𑆂𑇆 𑆯𑇀𑆫𑆵𑆢𑆼𑆮𑆵𑆥𑇀𑆫𑆵
[illegible]𑇆 𑆃𑆡 𑆑𑆮𑆖𑆩𑆨𑆴[illegible]𑇆 𑆢𑆼

𑆮𑆵𑆑[illegible]𑆥𑆷𑆫𑇀𑆮𑆼𑆮𑆴𑆤𑆴𑆪𑆾𑆓𑆂 𑇆 [illegible]
[illegible]
[illegible]
[illegible]
[illegible]
[illegible]
[illegible]
[illegible]
[illegible]
[illegible]
[illegible]
[illegible]

𑆥𑆴𑆠𑆩𑆢𑇅𑆯𑇀𑆫𑆵𑆮𑆸𑆑𑇀𑆰𑆼𑆮𑆖𑇆𑆱
𑆥𑆴𑆠𑆲𑆶𑆠𑆁𑆩𑆴𑆮𑆶𑆩𑆮𑆑𑇀𑆰𑆼𑆥𑆳
𑆑𑆫𑆑𑆩𑆳𑇆𑆛𑆼𑆲𑆷𑆩𑆶𑆑𑆮𑆪𑆁
𑆁𑆲𑆶𑆠𑆑𑇀𑆰𑆷𑆫𑆱𑆶𑆩𑆢𑆩𑆼𑆠𑇆𑆪𑆶𑆥𑆁
𑆩𑆽𑆤𑆥𑆶𑆠𑆼𑆠𑆴𑆢𑇀𑆫𑆴𑆠𑆵𑆪𑆁𑆮𑆸𑆑𑇀𑆰𑆪𑆳
𑆠𑆴𑆤𑆼𑇆𑆢𑆠𑆵𑆪𑆁𑆮𑆤𑆼𑆪𑆶𑆠𑆶𑆠𑆴
𑆑𑇀𑆰𑆳𑆥𑆼𑆠𑆴𑆪𑆠𑆑𑆑𑆩𑆳𑇆𑆥
𑆢𑇀𑆫𑆶𑆩𑆁𑆑𑆼𑆖𑆩𑆼𑆠𑆴𑆪𑆁𑆑𑆠
𑆥𑆴𑆤𑆵𑆠𑆴𑆮𑇆𑆩𑆪𑆁𑆑𑆤𑆠
𑆱𑆼𑆠𑆴𑆩𑆢𑆓𑆼𑆓𑆵𑆠𑆴𑆩𑆴𑆲𑆶𑆩𑆁𑇆
𑆖𑆮𑆁𑆩𑆴𑆢𑆴𑆲𑆶𑆤𑆠𑇀𑆫𑆵𑆠𑆴𑆖𑆮𑆩𑆤𑆂
𑆪𑆑𑆵𑆠𑇀𑆫𑆴𑆠𑆂𑇆𑆠𑆲𑆼𑆠𑆴𑆪

𑆩𑆳𑆤𑆴𑆮𑆸𑆑𑇀𑆰𑆽𑆮𑆩𑆢𑆢𑇀𑆣𑆼𑇆𑆱𑇀𑆫𑆴
𑆫𑆤𑆶𑆲𑆶𑆩𑆱𑆩𑆶𑆱𑆑𑇀𑆰𑆶𑆩𑆥𑆸𑆓𑆠𑆼𑆫𑇅
𑆬𑆼𑇆𑆮𑆴𑆣𑆩𑆼𑆑𑆸𑆘𑆩𑆼𑆱𑇀𑆫𑆽𑆮𑆤𑆪𑆠𑇀𑆠𑆶𑆂
𑆱𑆫𑇀𑆮𑆓𑆠𑆂𑇆𑆪𑆠𑇀𑆠𑆼𑆰𑆳𑆁𑆪𑆼𑆪𑆠𑆼𑆑𑆴
𑆰𑇀𑆤𑆴𑆢𑆸𑆱𑇀𑆠𑆶𑆤𑆁𑆫𑆬𑆩𑆑𑇀𑆑𑆾𑆪𑆳𑇆𑆤𑆳𑆥
𑆢𑆸𑆱𑇀𑆠𑆼𑆣𑆥𑆱𑇀𑆠𑆶𑆱𑆴𑆱𑆼𑆑𑆢𑆸𑆂𑆥𑆤𑆪
𑆑𑇀𑆰𑆵𑇆𑆪𑆼𑆤𑆶𑆤𑆑𑇀𑆰𑆶𑆩𑆠𑇀𑆠𑆫𑆽𑆠𑆼
𑆰𑆳𑆁𑆑𑆑𑇀𑆰𑆴𑆂𑆥𑆸𑆪𑆪𑆠𑆼𑇆𑆥𑆼𑆠𑆼𑆁𑆩𑆢
𑆠𑆶𑆱𑇀𑆮𑆩𑆷𑆑𑆶𑆮𑆤𑆳𑆢𑆵𑆩𑆢𑆴𑆪𑆼𑇅
𑆩𑆫𑇆𑆪𑆼𑆑𑇀𑆰𑆵𑆓𑆬𑆩𑆩𑆳𑆑𑆸𑆠
𑆮𑆽𑆯𑇀𑆖𑆵𑆓𑆖𑇀𑆗𑆑𑆩𑆫𑇆𑆩𑆳𑆣𑆼𑆯
𑆯𑆵𑆫𑇀𑆰𑆥𑆑𑆶𑆢𑇀𑆣𑆑𑆼𑆩𑆳𑆯𑆵𑆱𑆴𑆥𑆴

𑆑𑆢𑆑𑇆𑆮𑆸𑆑𑇀𑆫𑆵𑆢𑆁𑆱𑆩𑆑𑇀𑆫𑆶𑆜𑆳𑇅
𑆩𑆖𑆜𑆳𑆤𑇀𑆑𑇀𑆫𑆶𑆥𑆴𑆠𑆳𑇆𑆠𑆽𑆠𑆱𑆠
𑆫𑆂𑆱𑆖𑆳𑆱𑆖𑆫𑆶𑆱𑆱𑆴𑆠𑇀𑆫𑆳𑇆𑆤𑆤
𑆜𑆫𑆤𑇀𑆱𑆼𑆜𑆳𑆸𑆤𑆤𑆽𑆥𑆱𑆼𑆜𑆴
𑆠𑆳𑇆𑆤𑆤𑆥𑆶𑆜𑆱𑆩𑆥𑆶𑆠𑆳𑆤𑆤𑆧
𑆑𑇀𑆰𑆮𑆴𑆑𑇀𑆫𑆶𑆥𑆴𑆠𑆳𑇆𑇐𑇐𑇆𑆤𑆱𑆦𑆽𑆑𑇀𑆫𑆳𑇅
𑆮𑆢𑆂𑆓𑆴𑆮𑆼𑆮𑆵𑆳𑆤𑆪𑆱𑆁𑆑𑇀𑆫𑆳𑇅
𑆠𑆳𑇆𑆱𑇀𑆠𑆶𑆠𑆴𑆁𑆢𑆱𑆤𑆑𑇀𑆫𑆶𑆜𑆱𑆠𑆱
𑆠𑆽𑆓𑆓𑆩𑆴𑆮𑆵𑇆𑆱𑆤𑆦𑆴𑆱𑇀𑆠𑆶𑆜𑆮𑆸
𑆑𑇀𑆫𑆳𑆥𑆶𑆥𑆶𑆜𑆁𑆥𑆫𑆱𑆼𑆱𑇀𑆫𑆶𑆂𑇆𑆮𑆴𑆑𑇀𑆫𑆱𑆢
𑆫𑆦𑆼𑆜𑆼𑆳𑆸𑆜𑆳𑆑𑆤𑇀𑆫𑆶𑆱𑆢𑆜𑆤𑆂𑇆
𑆧𑆱𑆶𑆱𑆤𑇀𑆫𑆶𑆮𑆑𑆠𑆼𑆜𑆵𑆦𑆑𑇀𑆫𑆶𑆜𑆫𑇅

[illegible]
[illegible]
[illegible]
[illegible]
[illegible]
[illegible]
[illegible]
[illegible]
[illegible]
[illegible]
[illegible]
[illegible]

[illegible] 𑇓𑇐

𑆢𑆱𑆫𑆨𑆳𑆴𑆠𑇆𑆜𑆼𑆲𑆁𑆜𑆼𑆢𑆫𑆳
𑆱𑆪𑆤𑆘𑇀𑆚𑆳𑆫𑆩𑆤𑆪𑆪𑆟𑇆𑆟𑆳
𑆪𑆠𑇀𑆫𑆶𑆪𑆟𑆳𑆫𑆵𑆑𑇀𑆫𑆁𑆜𑆼𑆮𑆳𑆁𑆟𑆢𑆴𑆠
𑆪𑆽𑇆𑆨𑆢𑆳𑆫𑆤𑆼𑆨𑆢𑆼𑆑𑇀𑆫𑆶𑆢𑆼𑆨𑆢𑆳
𑆤𑆪𑆮𑆴𑆫𑆩𑆴𑆫𑆴𑇆𑆠𑆢𑆴𑆨𑆁𑆜𑆼𑆮𑆴
𑆑𑆥𑇀𑆪𑆶𑆲𑆼𑆩𑆲𑆶𑆃𑆁𑆤𑆥𑆮𑆮𑆴𑆫𑆵𑇆𑆠
𑆥𑆶𑆲𑆁𑆫𑆲𑆠𑆨𑆳𑆽𑆫𑆵𑆟𑆼𑆥𑆨
𑆓𑇀𑆫𑆴𑆜𑆼𑆮𑆠𑇆𑆜𑆲𑆴𑆬𑆁𑆥𑆶𑆟𑆫𑆳
𑆢𑆵𑆫𑆽𑆜𑆲𑆁𑆥𑆑𑇀𑆫𑆶𑆟𑆳𑆮𑆴𑆬𑆵𑇆𑆥𑆶𑆠𑆵
𑆱𑆶𑆁𑆮𑆑𑆳𑆫𑆼𑆢𑆶𑆪𑆲𑆁𑆨𑆓𑆮
𑆢𑆴𑆠𑆵𑇆𑆠𑆜𑆵𑆱𑆶𑆁𑆪𑆽𑆮𑆑𑆼𑆨𑆓𑆵𑆲𑆼
𑆱𑆶𑆁𑆑𑆶𑆬𑆟𑆳𑆓𑆴𑆬𑆵𑇆𑆑𑇀𑆫𑆱𑇀𑆠𑆶𑆫𑆢

𑆠𑆮𑆑𑆸𑆤𑆵𑆠𑆔𑆟𑆨𑆶𑆱𑆶𑆮𑆽𑆱𑆶𑆮𑆵 𑇆
𑆱𑆮𑆁𑆢𑆩𑆜𑆴𑆩𑆼𑆫𑆝𑆼𑆱𑆶𑆨𑆬𑆶𑆯𑆴𑆮
𑆮𑆳𑆢𑆤 𑇆 𑆬𑆪𑆩𑆼𑆟𑆓𑆶𑆠𑆂𑆥𑆠𑆶𑆮𑆴
𑆬𑆪𑆥𑆠𑆶𑆦𑆱𑆶𑆠𑆂 𑇆 𑆱𑆶𑆬𑆴𑆠𑆶𑆮𑆩
𑆥𑆿𑆠𑆢𑆴𑆬𑆼𑆱𑆥𑆫𑆬𑆴𑆠𑆶 𑇆
𑆯𑆴𑆥𑆩𑆼𑆲𑆷𑆠𑆴𑆓𑆵𑆫𑆝𑆼𑆱𑆩𑆳𑆱𑆸
𑆲𑆷𑆮𑆩𑆴𑆠𑆶 𑇆 𑆩𑆬𑆳𑆟𑆵𑆬𑆤𑆳𑆁𑆪
𑆲𑆷𑆪𑆶𑆓𑆁𑆱𑆪𑆩𑆯𑆵𑆮𑆵 𑇆 𑆝𑆴𑆮𑆼𑆠𑆶
𑆱𑆲𑆷𑆮𑆼𑆢𑆁𑆪𑆥𑆩𑆶𑆬𑆷𑆱𑆮𑆳𑆩𑆴
𑆑𑆩𑆳 𑇆 𑆩𑆲𑆴𑆫𑆵𑆱𑆲𑆷𑆰𑆼𑆢𑆁𑆩𑆼𑆢𑆷
𑆮𑆼𑆂𑆢𑆷𑆫𑆮𑆳𑆩𑆴𑆫𑆵 𑇆 𑆑𑆥𑆼𑆬𑆼𑆁𑆑𑆬𑆴
𑆑𑆶𑆫𑆝𑆼𑆲𑆷𑆬𑆷𑆥𑆸𑆤𑆁𑆩𑆶𑆠𑆶𑆑𑆶𑆓𑆵 𑇆 𑆫

𑆩𑆴𑆑𑆫𑇀𑆔𑆁𑆨𑆓𑆳𑆤𑇀𑆠𑆶𑆪𑆲𑆸𑆠𑆼𑆣𑆁𑆪𑆥
𑆖𑆴𑆠𑇆𑆩𑆟𑆁𑆪𑆨𑆠𑆑𑆤𑆳𑆬
𑆑𑇀𑆫𑆶𑆁𑆓𑆑𑆼𑆢𑇀𑆣𑆫𑆨𑆶𑆠𑆵𑇆𑆪𑆠𑇀𑆠𑆶𑆫𑆶𑆠𑆑𑆼
𑆨𑆮𑆵𑆑𑆠𑇀𑆠𑆶𑆨𑆛𑆁𑆠𑆪𑆯𑇀𑆖𑆴𑆑𑇆𑆥
𑆯𑇀𑆖𑆴𑆑𑆁𑆩𑆴𑆠𑆥𑆠𑇀𑆠𑆶𑆮𑆨𑆪𑆁𑆩𑆳𑆪 𑆢
𑆪𑆠𑆤𑇀𑆠𑆶𑆑𑆨𑆳𑇆𑆑𑆨𑆳𑆛𑆩𑆴𑆮𑆑𑆼
𑆫𑆢𑆼𑆤𑇀𑆠𑆶𑆪𑆁𑆨𑆼𑆨𑆮𑆨𑆑𑆤𑆳𑇆𑆩𑆵𑆮
𑆔𑆁𑆜𑆲𑆸𑆑𑆬𑆵𑆥𑆥𑆣𑇀𑆮𑆩𑆼𑆟𑆜𑆮
𑆓𑇆𑆤𑆵𑆬𑆓𑇀𑆫𑆵𑆮𑆳𑆜𑆢𑆴𑆂𑆑𑆠𑇀𑆠𑆶𑆮𑆳𑆩𑆴
𑆑𑆁𑆖𑆲𑆸𑆑𑆸𑆮𑆩𑆵𑇆𑆟𑆲𑆷𑆟𑆩𑆴𑆲𑆑𑆼
𑆯𑇀𑆫𑆶𑆖𑆼𑆮𑆲𑆸𑆩𑆼𑆮𑆲𑆸𑆟𑆩𑆴𑆬𑆵𑇆𑆢
𑆩𑆶𑆨𑆼𑆟𑆯𑇀𑆖𑆴𑆤𑆵𑆫𑆲𑆼𑆪𑆯𑇀𑆖𑆴𑆑𑆪𑆳𑇅

𑆓𑆶𑆤𑆵𑆠𑆯 𑇆 𑆤𑆩𑆑𑆶𑆤𑆼𑆱𑆶𑆫𑆵𑆫𑆲𑆼
𑆑𑆶𑆑𑆴𑆁𑆫𑆑𑆼𑆑𑆶𑆤𑆼𑆱𑆶𑆫𑆵 𑇆 𑆨𑆶𑆮𑆼𑆫𑆲𑆼
𑆩𑆢𑆢𑆼𑆮𑆵𑆩𑆤𑆂𑆩𑆼𑆑𑆮𑆴𑆫𑆩𑆴𑆫𑆵 𑇆
𑆠𑆛𑆁𑆤𑆬𑆴𑆕𑆢𑆼𑆮𑆵𑆲𑆸𑆢𑆪𑆁𑆑𑆶
𑆬𑆟𑆮𑆴𑆬𑆵 𑇆 𑆮𑆲𑆷𑆁𑆑𑆯𑇀𑆩𑆵𑆫
𑆲𑆼𑆑𑆶𑆛𑆁𑆩𑆑𑆨𑆶𑆫𑆵𑆠𑆯 𑇆 𑆓𑆶𑆲𑆁
𑆓𑆶𑆲𑆼𑆱𑆶𑆫𑆵𑆫𑆲𑆼𑆑𑆶𑆬𑆴𑆁𑆜𑆫𑆮𑆠𑆵𑆠
𑆯 𑇆 𑆑𑆶𑆠𑆼𑆱𑆶𑆫𑆵𑆠𑆯𑆩𑆼𑆢𑆷𑆨𑇀𑆫𑆑𑆶𑆩𑆼
𑆩𑆼𑆨𑇀𑆫𑆮𑆢𑆤 𑇆 𑆬𑆑𑆶𑆩𑆼𑆢𑆮𑆤𑆫
𑆲𑆼𑆲𑆶𑆖𑆮𑆵𑆠𑆮𑆴𑆫𑆤𑆪𑆑𑆵 𑇆 𑆓𑆶𑆤
𑆑𑆶𑆪𑆁𑆖𑆫𑆩𑆴𑆁𑆢𑆼𑆥𑆞𑆥𑆲𑆶𑆁𑆠𑆼𑆬 𑇆
𑆨𑆵 𑇆 𑆱𑆵𑆩𑆼𑆥𑆤𑆞𑆑𑆶𑆤𑆵𑆫𑆲𑆼𑆠𑆫𑆳

𑆉𑆂𑆱𑆶𑆤𑆮𑆱𑆴𑆢𑇀𑆣𑆵𑇆𑆑𑆳𑆤𑆴𑆢𑆵𑆫𑇅
𑆓𑆫𑇀𑆮𑆢𑆻𑆫𑇀𑆪𑆯𑆴𑆫𑆶𑆢𑇀𑆫𑆱𑆺𑆱𑆴𑆢𑇀𑆣𑆵𑇆
𑆩𑆑𑇀𑆰𑆁𑆥𑆱𑆷𑆑𑆺𑆯𑆫𑆵𑆤𑆣𑆮𑆳𑆫𑆵𑇅
𑆱𑆶𑆫𑆵𑆠𑆔𑆳𑇆𑆓𑆠𑇀𑆩𑆱𑆶𑆮𑆩𑆳𑆁𑆮𑆳𑆩
𑆫𑆶𑆩𑆺𑆢𑆁𑆱𑆴𑆥𑆳𑆮𑆠𑆵𑇆𑆱𑆫𑆷𑆯𑆴𑇅
𑆑𑆬𑆓𑆴𑆫𑆴𑆱𑆷𑆩𑆠𑆳𑆁𑆩𑆠𑆳𑆺𑆱𑆷𑆫𑆵𑇆
𑆥𑆢𑇀𑆩𑆮𑆠𑆵𑆥𑆢𑇀𑆩𑆑𑆺𑆱𑆁𑆑𑆩𑆁𑆱𑆷𑆤𑆳𑇆
𑆩𑆬𑆴𑆤𑆶𑆰𑆳𑇆𑆲𑆶𑆤𑆳𑆩𑆳𑆥𑆵𑆤𑆳𑆥𑆶𑆱𑆶𑇆
𑆤𑆳𑆩𑆺𑆢𑆷𑆩𑆮𑆩𑆠𑇀𑆫𑆶𑆰𑆳𑇆𑆠𑆢𑆁𑆓𑆳𑇅
𑆠𑆮𑆑𑇀𑆫𑆬𑆴𑆱𑆑𑆶𑆥𑆁𑆱𑆑𑆶𑆠𑆺𑆱𑆫𑆵𑆠
𑆔𑆳𑇆𑆱𑆢𑆑𑆶𑆁𑆩𑆤𑆺𑆮𑆢𑆶𑆁𑆓𑆬𑆶𑆠𑆁
𑆢𑆱𑇀𑆩𑆱𑆳𑆓𑆬𑆵𑇆𑆥𑆶𑆫𑆶𑆥𑆳𑆤𑆺𑆩𑆳𑇅

𑆩𑆁𑆤𑆠𑆬𑆁𑆲𑆸𑆤𑆩𑆼𑆮𑆑𑇀𑆰𑇆𑆤𑆓𑆁𑆑𑇀𑆫
𑆱𑇀𑆪𑆤𑆤𑆑𑆼𑆁𑆢𑆼𑆮𑆤𑆠𑆶𑆤𑆮𑆑𑇀𑆫𑆧𑆩𑇆
𑆮𑆬𑆢𑆖𑆼𑆫𑆤𑆩𑆁𑆮𑆥𑆬𑆑𑆤𑆁𑆩
𑆱𑆤𑆮𑆩𑇆𑆪𑆁𑆑𑇀𑆫𑆥𑆁𑆠𑆣𑆓𑆠𑆶𑆁𑆱
𑆮𑆩𑆢𑆾𑆪𑆩𑆮𑆤𑇆𑆩𑆢𑆶𑆓𑆬𑆩𑆶
𑆩𑆼𑆫𑆢𑆼𑆖𑆓𑆪𑆣𑆴𑆬𑆱𑆶𑆤𑆱𑇀𑆩𑆴𑆑𑆼𑇆
𑆱𑆶𑆣𑆫𑆤𑆠𑆮𑆓𑆢𑆵𑆤𑆁𑆫𑆓𑆤𑆠
𑆮𑆽𑆰𑇀𑆟𑆮𑆵𑇆𑆣𑆩𑆂𑆑𑆵𑆠𑇀𑆫𑆴𑆁𑆪𑆬𑆑𑇀𑆰𑇀𑆩𑆵
𑆱𑆩𑆢𑆓𑆤𑆠𑆮𑆽𑆰𑇀𑆟𑆮𑆵𑇆𑇘𑆱𑇀𑆩𑆸
𑆫𑆵𑆫𑆤𑆠𑆁𑆓𑆼𑆠𑆶𑆥𑆑𑇀𑆰𑆼𑆩𑆼𑆟𑆶𑆓
𑆴𑆬𑆵𑇆𑆥𑆠𑇀𑆫𑆼𑆤𑆼𑆖𑆢𑆬𑆑𑇀𑆰𑇀𑆩𑆵
𑆤𑆁𑆫𑆤𑆠𑆮𑆽𑆰𑇀𑆟𑆮𑆵𑇆𑇑𑇐𑆤𑆼𑆱𑆶𑆫𑆵

𑆥𑆁𑆫𑆑𑆼𑆝𑇀𑆣𑆾 [illegible] 𑆤𑆵𑆑𑆲𑆷𑆑𑆩𑆶𑆥 𑇆
𑆩𑆤𑆁𑆑𑆼𑆩𑆢𑇀𑆣𑆓𑆵𑆫𑆑𑆼𑆯𑇀𑆫𑆴𑆬𑆥𑆳𑆩
𑆖𑆠𑆂𑆯𑇀𑆫𑆴𑆠𑆳 𑇆 𑆠𑆢𑇀𑆢𑆮𑆁𑆫𑆤𑆩𑆼𑆛𑆮𑆴
𑆬𑆪𑆝𑆁𑆥𑆳𑆥𑆫𑆩𑆴𑆫𑆵 𑇆 𑆫𑆢𑆩𑆼𑆩
𑆖𑆓𑆝𑆬𑆴𑆢𑆤𑆼𑆩𑆤𑆥𑆠𑆓𑆴𑆬𑆴
𑆥𑆣𑆩𑆼𑆑𑆁𑆫𑆓𑆑𑆼𑆱𑇀𑆪𑆷𑆪𑆣𑆵𑆑𑆼𑆑𑆶𑆜
𑆩𑆢𑇀𑆣𑆫𑆂 𑇆 𑆑𑆮𑆥𑆫𑆫𑆼𑆤𑆴𑆲𑆁𑆪
𑆝𑆪𑆝𑆮𑆠𑆴𑆩𑆶𑆠𑆴 𑇆 𑆠𑆝𑆠𑆳𑆑𑆤𑆳
𑆜𑆱𑇀𑆫𑆷𑆮𑆴𑆟𑆥𑆳𑆩𑆖𑆑𑆳𑆩𑆴𑆑𑆂 𑇆
𑆲𑆁𑆪𑆁𑆩𑆴𑆠𑆶𑆪𑆠𑆼𑆑𑆩𑆁𑆠𑆼𑆠𑆩𑆥𑇀𑆫𑆼𑆲𑆩𑆁
𑆱𑆪𑆩 𑇆 𑆥𑆫𑆩𑆽𑆱𑇀𑆮𑆢𑆩𑆠𑆬𑆁𑆫𑆥𑇀𑆫𑆼
𑆲𑆮𑆴𑆑𑆤𑆠𑆥𑆳 𑇆 𑆝𑆝𑆁𑆠𑆼𑆝𑆲𑆷𑆑

𑆮𑆱𑆁𑆢𑆼𑆮𑆤𑆳𑆩𑆥𑆴𑆩𑆢𑇀𑆫𑆜𑆁 𑇆 𑆪𑆼𑆬𑆳
𑆥𑆢𑇀𑆩𑆔𑆁𑆛𑆼𑆤𑆴𑆢𑆁 𑆠𑇀𑆫𑆴𑆨𑆶𑆮𑆤𑆩𑆢𑇀𑆨𑆶𑆪𑆠𑇀𑆫𑆴
𑆠𑆂 𑇆 𑆢𑆽𑆮𑆵𑆑𑆤𑆳𑆜𑆮𑆝𑆩𑆸𑆠𑆽𑆤𑆼𑆑𑇀𑆰𑆼
𑆓𑆥𑆫𑆬𑆴𑆠𑆂 𑇆 𑆬𑆵𑆮𑆼𑆢𑇀𑆮𑆶𑆜𑆩𑆁𑆠
𑆨𑆓𑆳𑆥𑆥𑆳𑆜𑇀𑆝𑆮𑆴𑆮𑆬𑆴𑆠𑆂 𑇆 𑆤𑆩𑆸
𑆠𑇀𑆫𑆴𑆮𑆸𑆟𑆜𑆥𑆨𑆩𑆸𑆤𑆶𑆠𑆮𑆴𑆔𑇀𑆤𑆼𑆍𑆑
𑆓𑆔𑆂 𑇆 𑆨𑆸𑆮𑆫𑆁𑆬𑆑𑇀𑆰𑇀𑆩𑆁𑆩𑆽𑆮𑆤𑆸𑆠𑇀𑆫𑆴
𑆩𑆁𑆓𑆥𑆴𑆪𑆢𑇀𑆣𑆴𑆥𑆥𑆳 𑇆 𑆩𑆸𑆜𑆴𑆓𑆓𑆬𑆴
𑆨𑆮𑆳𑆬𑆴𑆨𑆠𑇀𑆠𑆶𑆪𑆠𑇀𑆠𑆶𑆬𑆴𑆑𑆶𑆠𑆤𑆼 𑇆 𑆑𑆸
𑆓𑆓𑆥𑆴𑆓𑆓𑆜𑆽𑆮𑆑𑇀𑆫𑆬𑆍𑆓𑆥𑆫𑆼
𑆩𑆍𑆂 𑇆 𑆨𑆢𑆍𑆤𑆠𑇀𑆫𑆴𑆨𑆪𑆳𑆬𑆳𑆓
𑆑𑇀𑆫𑆴𑆤𑆵𑆩𑆳𑆑𑆴𑆖𑆵𑆠𑆑 𑇆𑇕𑇗𑇆 𑆩𑆸

[illegible]
[illegible]॥ [illegible]
[illegible]॥ [illegible]
[illegible]। [illegible]
[illegible]॥
𑇕𑇔॥ [illegible]
[illegible]॥ [illegible]
[illegible]॥ [illegible]
[illegible]
[illegible]॥ [illegible]
[illegible]॥ [illegible]
[illegible]॥ [illegible]

𑆮𑆢𑇀𑆨𑆷𑆩𑆟𑇀𑆝𑆬𑆁 𑆣𑆠𑇀𑆠𑆼 𑆱𑆯𑆽𑆬𑆮𑆤𑆑𑆳𑆤𑆁 𑇆
𑆠𑆳𑆮𑆠𑇀𑆠𑆴𑆰𑇀𑆜𑆠𑆴 𑆩𑆼𑆢𑆴𑆤𑇀𑆪𑆳𑆁 𑆘𑆥𑆑𑆫𑇀𑆠𑆶𑆫𑇀𑆲𑆴
𑆱𑆤𑇀𑆠𑆠𑆴𑆂 𑇆 𑆢𑆼𑆲𑆳𑆤𑇀𑆠𑆼 𑆥𑆫𑆩𑆁 𑆱𑇀𑆡𑆳𑆤𑆁 𑆪𑆠𑇀𑆱𑆶
𑆫𑆽𑆫𑆥𑆴 𑆢𑆶𑆫𑇀𑆬𑆨𑆁 𑇆 𑆠𑆢𑇀𑆓𑆶𑆢𑆁 𑆱𑆥𑆫 𑇅
𑆥𑇀𑆫𑆼𑆠𑆴 𑆪𑆖𑇀𑆗𑆴𑆮𑆥𑆢𑆁 𑆱𑆳𑆢𑆠𑆂 𑇆𑇑𑇐
𑆪𑆯𑇀𑆖𑆼𑆢𑆁 𑆑𑆮𑆖𑆁 𑆨𑆑𑇀𑆠𑇀𑆪𑆳 𑆢𑇀𑆮𑆱𑆁𑆓𑆱𑆁𑆪𑆶
𑆮𑆴𑆱𑆼𑆖𑆫𑆂 𑇆 𑆱𑆤𑆴𑆘𑆴𑆢𑆸𑆨𑆴𑆥𑇀𑆫𑆱𑇀𑆮
𑆑𑆸𑆠𑇀𑆮𑆳𑆤𑆵𑆓𑆸𑆢𑆩𑆳𑆮𑆴𑆱𑆼𑆠 𑇆 𑆅𑆢𑆁 𑆠
𑆢𑆼𑆮𑇀𑆪𑆳𑆂 𑆑𑆮𑆖𑆁 𑆥𑆜𑆼𑆢𑇀𑆪𑆾 𑆤𑆴𑆪𑆠𑆂 𑆱𑆢𑆳 𑇆
𑆱𑆫𑇀𑆮𑆥𑆳𑆥𑆮𑆴𑆤𑆴𑆫𑇀𑆩𑆶𑆑𑇀𑆠𑆾 𑆢𑆼𑆮𑆵𑆬𑆾𑆑𑆼 𑇆
𑆩𑆲𑆵𑆪𑆠𑆼 𑇆𑇑𑇗𑇆 𑆅𑆠𑆴 𑆯𑇀𑆫𑆵𑆧𑇀𑆫𑆲𑇀𑆩𑆪𑆼 𑇅
𑇄 𑆢𑆼𑆮𑆵𑆑𑆮𑆖𑆁 𑆱𑆩𑆳𑆥𑇀𑆠𑆩𑇀 𑇆𑇆

𑆜𑆴𑆬𑆪𑆠𑇀𑆫𑆵𑆨𑆑𑇀𑆫𑆤𑆑𑆤𑆵𑆜𑆢𑇀𑆫𑆑
𑆤𑆵𑆑𑆥𑆤𑆴𑆫𑆵𑇆𑆢𑆘𑆁𑆑𑆢𑇀𑆫𑆑
𑆨𑆟𑆠𑇀𑆫𑆵𑆱𑆟𑆨𑆶𑆢𑆫𑆩𑆼𑆱𑆶𑆠𑆼𑇆𑇐
𑆩𑆥𑆑𑆽𑆠𑆜𑆮𑆴𑆢𑇀𑆫𑆮𑆮𑆴𑆟𑆫𑆴𑆮
𑆫𑆛𑆼𑆤𑆩𑆂𑇆𑇄𑆥𑆁𑆛𑆼𑆢𑆴𑆬𑆪𑆁𑆛𑆼𑆢𑆴
𑆪𑆩𑆼𑆛𑆼𑆢𑆴𑆢𑇀𑆫𑆴𑆥𑆼𑆬𑆢𑆴𑇆𑇙𑇆𑆮𑆢𑆴
𑆠𑆝𑇀𑆫𑆶𑆪𑆓𑆼𑆛𑆼𑆮𑆴𑆛𑆼𑆮𑆴𑆩𑆼𑆜𑆓𑆷𑆞
𑆪𑆴𑆫𑆵𑇆𑇄𑆥𑆁𑆛𑆼𑆢𑆴𑇆𑆩𑆢𑆴𑆥𑆩𑆼𑆫
𑆠𑆴𑆢𑇀𑆫𑆩𑆮𑆴𑆟𑆝𑆫𑆛𑆼𑆤𑆩𑆂𑇆𑇄
𑆥𑆁𑆛𑆼𑆢𑆴𑇆𑆩𑆶𑆩𑇀𑆲𑆷𑆟𑆮𑆴𑆩𑇀𑆲𑆷𑆫
𑆨𑆳𑆫𑆩𑆷𑆟𑆩𑆛𑆴𑆮𑇆𑇄𑆥𑆁𑆛𑆼𑆢𑆴𑇅
𑆫𑇄𑆮𑆵𑆬𑆮𑆼𑆢𑇀𑆫𑆴𑆑𑇀𑆫𑆽𑆩𑆢𑆨𑆑𑇀𑆫𑆂

𑆮𑆴𑆤𑆩𑆴𑆮𑆴𑇆𑆑𑆶𑆥𑆁𑆛𑆼𑆢𑆴𑇆𑆩𑆡𑆴𑆤𑆷𑆑𑆶
𑆥𑆪𑆴𑆠𑆼𑆩𑆖𑆩𑆠𑆷𑆮𑆴𑆤𑆴𑆩𑆴𑆮𑆴𑇆𑆑𑆶
𑆥𑆁𑆛𑆼𑆢𑆴𑇅𑆤𑆴𑆯𑆑𑆼𑆩𑆠𑆠𑆁𑆪𑆼𑆢𑆷𑆩𑆮
𑆪𑆠𑆵𑆢𑆑𑆑𑆴𑆠𑆂𑇆𑆑𑆶𑆥𑆁𑆛𑆼𑆢𑆴𑇆𑆛𑆼𑆢𑆴
𑆩𑆼𑆓𑆷𑆩𑆤𑆼𑆷𑆁𑆛𑆼𑆢𑆴𑆩𑆴𑆥𑆩𑆁𑆩𑆳𑆥𑆁𑇆
𑆑𑆶𑆥𑆁𑆛𑆼𑆢𑆴𑇆𑆮𑆴𑆟𑆼𑆢𑆴𑆱𑆴𑆰𑆠𑆁𑆤𑆳𑆩𑆁𑇅
𑆮𑆴𑆟𑆵𑆢𑆴𑆫𑆤𑆮𑆫𑆩𑆵𑇅𑆑𑆶𑆥𑆁𑆛𑆼𑆢𑆴𑇆
𑆮𑆴𑆟𑆼𑆢𑆴𑆛𑆼𑆮𑆴𑆑𑆤𑆷𑆁𑆮𑆴𑆟𑆵𑆢𑆴𑆮𑆴
𑆥𑆶𑆤𑆼𑆩𑆴𑆪𑆩𑆳𑇅𑇆𑆑𑆶𑆥𑆁𑆛𑆼𑆢𑆴𑇆𑆮𑆴𑆠𑆷
𑆮𑆠𑆷𑆁𑆣𑆩𑆱𑆷𑆠𑆁𑆤𑆑𑆵𑆮𑆠𑆷𑆁𑆬𑆼𑆁𑆠𑆷
𑆤𑇆𑆑𑆶𑆥𑆁𑆛𑆼𑆢𑆴𑇆𑆨𑆓𑆨𑆓𑆩𑆴𑆓𑆼𑆠𑆷
𑆮𑆴𑆠𑆼𑆱𑆷𑆥𑆳𑆬𑆼𑆱𑆴𑆑𑆼𑇆𑆑𑆶𑆥𑆁𑆛𑆼𑇆

𑆛𑆵𑆑𑆴
𑇓𑇑

𑆢𑆼𑆮𑆴 𑆑𑆩𑆬𑆼 [illegible]
[illegible] ॥ [illegible]
[illegible] ॥ [illegible] ॥ [illegible]
[illegible]
[illegible] ॥ [illegible]
[illegible] ॥ [illegible]
[illegible] ॥ [illegible]
[illegible] ॥
𑆅𑆠𑆴 𑆮𑆴𑆰𑇀𑆟𑆶 [illegible]
[illegible] ॥ ॥ ॥ ॥ [illegible]
[illegible] ॥
[illegible] 𑆤𑆩𑆂 [illegible]

𑆖𑆟𑆴𑆬𑆼𑇆𑆱𑆖𑆱𑆼𑆠𑆢𑇀𑆮𑆴𑆖𑆣𑆱𑆶
𑆱𑆠𑇀𑆫𑆶𑆱𑆜𑆴𑆑𑆵𑆬𑆤𑆱𑆳𑇆𑆱𑆼𑆥𑆴
𑆲𑆼𑆱𑆱𑆖𑆥𑇀𑆫𑆼𑆠𑇀𑆫𑆴𑆱𑆠𑆠𑆁𑆲𑆥𑇀𑆫𑆷𑆠𑆠𑇀𑆪
𑆱𑆴𑆲𑆷𑆠𑇀𑆫𑆷𑆱𑇀𑆠𑇀𑆫𑆳𑆟𑆤𑆳𑆜𑆵𑆮𑆴𑆖𑆱𑆶𑆠𑆴
𑆱𑆑𑆬𑆁𑆠𑇀𑆫𑆷𑆥𑆴𑇆𑆱𑆠𑆼𑆤𑆱𑆶𑆖𑆓𑆴
𑆲𑆁𑆱𑆼𑆠𑆥𑆾𑆂𑆥𑇀𑆫𑆱𑆴𑆲𑆷𑆠𑇀𑆫𑆴𑇆𑇓𑇆𑆮𑆴
𑆱𑆽𑆠𑆲𑆷𑆖𑆱𑆴𑆲𑆷𑆠𑆱𑆖𑆱𑇀𑆠𑇀𑆫𑆳𑆟𑆤
𑆞𑆴𑆑𑆱𑆳𑇆𑆱𑆱𑆓𑆶𑆲𑆷𑆥𑆴𑆱𑆴𑆲𑆷
𑆠𑇀𑆫𑆴𑆤𑆼𑆑𑆱𑆲𑇀𑆫𑆱𑆴𑆱𑆁𑆢𑆫𑆂𑇆𑆱𑇆𑆠
𑆫𑆤𑆴𑆱𑆠𑇀𑆫𑆷𑆣𑆱𑆳𑆱𑆱𑆖𑆱𑆼𑆮𑆱𑆴𑆁
𑆓𑆶𑆜𑆱𑆳𑇆𑆱𑆼𑆲𑆁𑆮𑆽𑆱𑆘𑇀𑆘𑆴𑆑𑆪𑆱𑆶
𑆠𑆱𑇀𑆠𑇀𑆫𑆳𑆓𑆶𑆲𑆁𑆱𑆑𑆳𑆫𑆱𑆂𑇆𑆱𑆱𑆳𑆥𑇀𑆪𑆼

𑆠𑆴𑆱𑆥𑆶𑆲𑆼𑆤𑆠𑆢𑆷𑆔𑆧𑆠𑇀𑆫𑆴𑆱𑆠𑆷𑆬𑆁 𑇆
𑆢𑆑𑇀𑆰𑆥𑆶𑆁𑆓𑆠𑆑𑇀𑆰𑆶𑆁𑆤𑆧𑆱𑆶𑆁𑆧𑆱
𑆩𑆳𑆢𑆴𑆲𑆂 𑇆 𑆛𑆛𑆠𑆴𑆥𑆶𑆠𑆴𑆓𑆯𑇀𑆬
𑆠𑆴𑆤𑆳𑆫𑆷𑆰𑆽𑆥𑆶𑆱𑆴𑆢𑆶𑆠𑆴 𑇆 𑆅𑆑
𑆥𑆼𑆤𑆳𑆑𑆵𑆬𑆼𑆤𑆱𑆢𑆑𑆼𑆮𑆼𑆤𑆑𑆵𑆤𑆳
𑆩𑆳 𑇆 𑇗 𑇆 𑆔𑆼𑆤𑆴𑆑𑇀𑆰𑆵𑆤𑆁𑆮𑆴𑆟𑆔𑆼𑆤
𑆮𑆴𑆲𑆁𑆬𑆥𑆠𑆴𑆱𑆁𑆱𑇀𑆢𑆬𑇀𑆩𑆳 𑇆 𑆱𑆴𑆱𑆴
𑆢𑆶𑆱𑆓𑆤𑇀𑆠𑇀𑆫𑆱𑆼𑆥𑆴𑆓𑆠𑇀𑆫𑆶𑆖𑆼𑆟𑆥𑆠𑆼𑆫
𑆫𑆼 𑇆 𑆤𑆬𑆱𑆢𑆶𑆧𑆁𑆥𑆪𑆠𑆴𑆱𑆠𑆼𑆱𑆼
𑆑𑆱𑆧𑆳𑆥𑇀𑆫𑆶𑆪𑆱𑇀𑆠𑆳 𑇆 𑆤𑆾𑆥𑆼𑆧𑆥𑆷𑆟𑆠
𑆱𑆷𑆖𑆪𑆁𑆑𑇀𑆫𑆳𑆥𑆴𑆢𑆟𑆥𑆠𑆼 𑇆 𑇘 𑇆
𑆱𑆼𑆥𑆴𑆢𑆼𑆱𑆱𑆧𑆳𑆥𑆼𑆠𑆴𑆱𑆠𑆠𑆁𑆬𑆥𑆷

𑆠𑆠𑇀𑆫𑆓𑆂𑇅 𑆱𑆴𑆢𑇀𑆣𑆶𑆫𑆶𑆓𑇀𑆫𑆳𑆬𑆤𑆳𑆢𑆵𑆤𑆴𑆮
𑆨𑆷𑆤𑆴𑆩𑆑𑆬 𑆲𑆷𑆥𑆴 𑇆𑇐𑇆 𑆲𑆶𑆮𑇀𑆫
𑆥𑆶𑆤𑆲𑆑𑇀𑆫𑆖𑆵𑆠𑆲𑆑𑇀𑆫𑆮𑆳𑆬𑆼𑆮𑆴𑆫𑆨𑆷
𑆠𑆴𑇅 𑆠𑆠𑆾𑆲𑆶𑆠𑇀𑆫𑆽𑆮𑆨𑆱𑆠𑇀𑆫𑆱𑆴𑆁𑆢𑆥𑆶𑆁
𑆫𑆲𑆶𑆠𑆼𑆮𑆫𑆽𑆂𑇅 𑆨𑆼𑆜𑆲𑆷𑆢𑆴𑆪𑆣𑆴
𑆧𑇀𑆫𑆴𑆢𑇀𑆪𑆱𑆷𑆠𑆼𑆤𑆤𑆮𑆳𑆬𑆼𑇅 𑆠𑆢𑇀𑆨𑆶𑆮𑆁
𑆠𑆢𑇀𑆨𑆱𑆢𑆼𑆮𑆠𑆠𑆼𑆬𑆥𑆶𑆱𑆴𑆁𑆢𑆬𑆮𑆽𑆂𑇅
𑇑𑇔𑇆 𑆱𑆖𑆽𑆠𑆶𑆬𑆥𑆷𑆱𑆮𑆼𑆱𑇀𑆡𑆴𑆁𑆱𑆶𑆫𑆼
𑆨𑆱𑆢𑆼𑆠𑆴𑆢𑆱𑆶𑆱𑇀𑆑𑆽𑇅 𑆜𑆮𑆲𑆼𑆮𑆨𑆨
𑆓𑆶𑆟𑆴𑆠𑆂𑆨𑆳𑆤𑆲𑆶𑆨𑆼𑆮𑆠𑆠𑇀𑆫𑆳𑇆 𑆱𑆼𑆱
𑆢𑆪𑆮𑆷𑆨𑆮𑆼𑆮𑆨𑆼𑆜𑆱𑆷𑆮𑆼𑆫𑆷𑆨𑆨
𑆛𑆂𑇅 𑆱𑆲𑆷𑆂 𑆢𑆤𑆴𑆓𑆾𑆨𑆼𑆮𑆂𑇅 𑆨𑆷𑆥

𑆢𑆼𑆮𑆵𑆂
𑇓𑇓

𑆠𑆼𑆩𑆳𑆫𑇀𑆓𑆑𑆴𑆁𑆬𑆑𑆽𑆂 𑇆𑇑𑇒𑇆 𑇆𑆅𑆠𑆴𑆯𑇀𑆫𑆵
𑆑𑆵𑆬𑆑𑆱𑇀𑆠𑆾𑆠𑇀𑆫𑆁𑆱𑆩𑆳𑆥𑇀𑆠𑆩𑇀 𑇆 𑇆 𑇆
𑆯𑆶𑆨𑆩𑇀 𑆃𑆫𑇀𑆓𑆬𑆳𑆱𑇀𑆩𑆳𑆟𑆵𑆱𑇀𑆠𑆾𑆠𑇀𑆫𑆁𑆬𑆴𑆒𑇀𑆪𑆠𑆼 𑇆
𑇄𑆃𑆱𑇀𑆪𑆯𑇀𑆫𑆵𑆮𑆑𑇀𑆫𑆠𑆶𑆟𑇀𑆝𑆮𑆴𑆢𑇀𑆪𑆳𑆪 𑇆 𑆩𑆲𑆳𑆓
𑆬𑆑𑇀𑆰𑇀𑆩𑆵𑆫𑇀𑆢𑆼𑆮𑆠𑆳𑆬𑇀𑆑𑆶𑆰𑇀𑆛𑆥𑇀 𑇆 𑆯𑇀𑆫𑆵𑆮𑆑𑇀𑆫𑆠
𑆫𑇀𑆰𑆴𑆂 𑆯𑆴𑆫𑆱𑆴 𑇆 𑆇𑆰𑇀𑆟𑆴𑆑𑇀𑆗𑆤𑇀𑆢𑆾𑆩𑆶𑆒𑆼 𑇆
𑆯𑇀𑆫𑆵𑆩𑆲𑆳𑆬𑆑𑇀𑆰𑇀𑆩𑆵𑆢𑆼𑆮𑆠𑆳𑆲𑇀𑆫𑆢𑆪𑆼 𑇆
𑆲𑇀𑆫𑆵𑆁𑆧𑆵𑆘𑆁 𑇆 𑆯𑆑𑇀𑆠𑆴𑆂𑆥𑆳𑆢𑆪𑆾𑆂 𑇆 𑆱𑆫𑇀𑆮𑆳𑆁
𑆓𑆼𑆰𑇀𑆮𑆴𑆂 𑇆 𑆤𑆫𑇀𑆩𑆼 𑇆 𑇄𑆑𑆵𑆬𑆑𑆁𑆤𑆳
𑆨𑆾 𑇆 𑆃𑆱𑇀𑆩𑆢𑇀𑆓𑆶𑆁𑆱𑆵𑆥𑆩𑆶𑆁
𑆱𑆫𑇀𑆮𑆳𑆁 𑇆 𑆥𑆳𑆢𑆓𑆵𑆠𑆳𑆂 𑇆 𑆱
𑆥𑇀𑆠𑆱𑆁𑆑𑆁 𑇆 𑆥𑆳𑆯𑆽𑆫𑇀𑆱𑆩𑆠𑇀𑆫𑆶𑆧𑆼𑆢𑇀𑆫

𑆥𑆾𑆁𑆨𑆶𑆩𑇀𑆤𑆑𑆁𑇆 𑆃𑆑𑆬𑆓𑆬𑆨𑆼𑆢
𑆤𑆑𑆁𑇅 𑆯𑇀𑆫𑆵𑆜𑆓𑆬𑆨𑆳𑆟𑆵𑆥𑇀𑆫𑆵𑆠𑇀𑆪𑆫𑇀𑆡𑆁𑇆
𑆘𑆥𑆼 𑆮𑆴𑆤𑆴𑆪𑆾𑆓𑆂𑇆 𑆃𑆡 𑆑𑆫𑆤𑇀𑆪𑆳𑆱𑆂
𑇄 𑆲𑇀𑆫𑆳𑆁 𑆃𑆁𑆓𑆶𑆰𑇀𑆜𑆳𑆨𑇀𑆪𑆳𑆁 𑆤𑆩𑆂𑇆 𑇄 𑆲𑇀𑆫𑆵𑆁 𑆠
𑆫𑇀𑆘𑆤𑆵𑆨𑇀𑆪𑆳𑆁 𑆤𑆩𑆂𑇆 𑆲𑇀𑆫𑆷𑆁 𑆩𑆣𑇀𑆪𑆩𑆳𑆨𑇀𑆪𑆳𑆁 𑆤𑆩𑆂
𑆲𑇀𑆫𑆽𑆁 𑆃𑆤𑆳𑆩𑆴𑆑𑆳𑆨𑇀𑆪𑆳𑆁 𑆤𑆩𑆂𑇆 𑇄 𑆲𑇀𑆫𑆿𑆁 𑆑
𑆤𑆴𑆰𑇀𑆜𑆴𑆑𑆳𑆨𑇀𑆪𑆳𑆁 𑆤𑆩𑆂𑇆 𑆲𑇀𑆫𑆂 𑆑𑆫𑆠𑆬
𑆑𑆫𑆥𑆸𑆰𑇀𑆜𑆳𑆨𑇀𑆪𑆳𑆁 𑆤𑆩𑆂𑇆 𑆃𑆡 𑆰𑆝𑆕𑇀𑆓𑆼𑆤
𑆩𑆂𑇆 𑇄 𑆲𑇀𑆫𑆵𑆁 𑆲𑆸𑆢𑆪𑆳𑆪 𑆤𑆩𑆂𑇆 𑆜
𑆓𑆬𑆨𑆳𑆟𑆵 𑆯𑆴𑆫𑆱𑆴 𑆩𑆷𑆫𑇀𑆢𑇀𑆣𑇅 𑆃𑆡
𑆣𑇀𑆪𑆳𑆤𑆁 𑆱𑆴𑆤𑇀𑆢𑆷𑆫𑆮𑆫𑇀𑆟𑆳𑇆 𑆮𑆫𑆁𑆨
𑆪𑆁𑆥𑆢𑇀𑆩𑆨𑆶𑆘𑆪𑆶𑆑𑇀𑆠𑆮𑆫𑆳𑆨𑆪𑆁𑇆 𑆱𑆴

𑆜𑆂
𑆓𑆂
𑇓𑆂

[illegible]
[illegible] 𑇆 [illegible]
[illegible] 𑇆 𑆃𑆡 𑆑𑆮𑆖𑆩𑇀 𑇆 𑇄
[illegible] 𑇆 [illegible]
[illegible] 𑇆 [illegible]
[illegible] 𑇆 [illegible] 𑇆 [illegible]
[illegible]
[illegible] 𑇆 [illegible]
[illegible]
[illegible] 𑇅 [illegible]
[illegible]
[illegible]

𑆝𑇀𑆫𑆶𑆟𑇀𑆪𑆼𑆁𑆤𑆩𑆳𑆱𑆴 ॥𑇑𑇐॥ 𑆩𑆢𑇀𑆮𑆼𑆯𑇀𑆫𑆟
॥ 𑆱𑇀𑆧𑆶𑆩𑆳𑆱𑆴𑆩𑆤𑇀𑆢𑆥𑆫𑆠𑇀𑆫𑆮𑆼𑆲𑆁 ॥ 𑆱𑆴𑆁
𑆢𑆩𑆫𑆼𑆥𑆫𑆴𑆓𑆠𑆁𑆥𑆯𑆴𑆥𑆵𑆠𑆮𑆬𑇀𑆬𑆁 ।
𑆥𑆵𑆠𑆩𑇀𑆧𑆶𑆫𑆤𑆫𑆳𑆩𑆳𑆬𑇀𑆬𑆴𑆮𑆴𑆑𑇀𑆱𑆶𑆰
𑆠𑆬𑇀𑆬𑆵 ॥ 𑆢𑆼𑆮𑆵𑆁𑆩𑆳𑆫𑆩𑆴𑆪𑆠𑆩𑇀𑆓𑇀𑆫
𑆓𑆮𑆽𑆫𑆬𑆴𑆑𑇀𑆫𑆩𑆳 ॥𑇑॥ 𑆬𑆴𑆑𑇀𑆫𑆓𑇀𑆫
𑆩𑆳𑆑𑆪𑆑𑆾𑆫𑆳𑆢𑆼𑆮𑆵𑆁 ॥ 𑆮𑆳𑆩𑇀𑆪𑆼𑆫𑆱
𑆝𑇀𑆫𑆶𑆥𑆴𑆥𑆵𑆤𑆪𑆠𑇀𑆫𑆵𑆁 ॥ 𑆓𑆤𑆳𑆤𑆴𑆁
𑆠𑆼𑆫𑆱𑆤𑆤𑆪𑆠𑇀𑆫𑆵𑆁 ॥ 𑆥𑆵𑆠𑆩𑇀𑆧𑆶𑆫𑆱𑇀𑆠𑆶
𑆱𑆴𑆑𑇀𑆫𑆶𑆟𑆁𑆤𑆩𑆳𑆱𑆴 ॥𑇓॥ 𑆲 𑆠𑇀𑆫𑆴𑆥𑆶𑆫𑆁
𑆥𑆁𑆑𑇀𑆫𑆵𑆤𑆓𑆳𑆬𑆩𑆳𑆥𑆼 ॥ 𑆩𑆮𑆢𑆱𑆶𑆫
𑆁𑆮𑆳𑆩𑆳𑆥 । 𑆥𑆝𑆁𑆩𑆶𑆱𑆢𑆪 ॥ 𑆬𑆴

𑆑𑆫𑆳.
𑇑𑇐

[illegible] ॥ ३ ॥ [illegible] ॥ ४ ॥
[illegible] ॥ [illegible]
[illegible] ॥ [illegible]
[illegible]
[illegible] ॥ [illegible]
[illegible] ॥ [illegible]
[illegible] ॥ [illegible]
[illegible]
[illegible] ॥ [illegible]
[illegible] ॥ [illegible]
[illegible] ॥
[illegible]

[illegible]

[illegible]

[illegible]

[illegible]

[illegible]

[illegible]

[illegible]

[illegible]

[illegible]

[illegible]

[illegible]

[illegible]

𑆓𑆜𑆤𑇀𑆤𑆨𑆳𑆥𑆵𑆮𑆴𑆩𑆳𑆥𑆮𑆝𑇀𑆫𑆓𑆩𑆪𑆶
𑆩𑇀𑆫𑆓𑆵𑆩𑆳𑇆𑇐𑇆𑆥𑆵𑆓𑇀𑆫𑆶𑆥𑆼𑆤𑆴𑆩𑆲
𑆱𑆤𑆮𑆴𑆤𑆩𑆢𑇀𑆫𑆼𑆝𑆤𑆼𑆩𑆢𑇀𑆪𑆼𑇆
𑆔𑆩𑆴𑆁𑆢𑆩𑆮𑆩𑆴𑆬𑆴𑆣𑆳𑆠𑇀𑆫𑆴𑆩𑆴𑆣𑆶
𑆥𑇀𑆫𑆾𑆠𑆩𑆑𑆍𑆩𑆴𑆫𑆵𑆩𑆳𑇆𑆩𑆑𑆷𑆜𑆁
𑆑𑆫𑇀𑆥𑆵𑆑𑇀𑆫𑆴𑆠𑆫𑆴𑆱𑆩𑆁𑆲𑆱𑆷𑆢𑇀𑆫𑆜
𑆫𑆴𑆲𑆶𑆩𑆳𑆩𑆳𑇆𑆩𑇀𑆫𑆶𑆒𑆼𑆱𑇀𑆠𑆶𑆠𑆴𑆣𑆳𑆠𑇀𑆫𑆶
𑆠𑆱𑆷𑆮𑆴𑆤𑆣𑆼𑆩𑆲𑆼𑆱𑆩𑆑𑆥𑆜𑆂𑇆
𑇓𑇆𑆍𑆮𑆴𑆝𑆑𑇀𑆫𑆓𑆬𑇀𑆫𑆩𑇀𑆫𑆶𑆍𑆮𑆴𑆠𑆠𑇀𑆫
𑆠𑆼𑆣𑆂𑆥𑆵𑆠𑆥𑆒𑆲𑇀𑆬𑆬𑆴𑆁𑇆𑆩𑆲𑆶𑆁
𑆮𑆩𑆑𑆽𑆮𑆴𑆟𑆪𑆱𑆥𑆶𑆫𑆂𑆩𑆠𑇀𑆫𑆵
𑆩𑆫𑆼𑆝𑇀𑆞𑆜𑆠𑆳𑆁𑇆𑆥𑆵𑆠𑆔𑆶𑆫𑆥𑆫𑆼𑆒𑆴

𑆠𑇀𑆫𑆫𑆑𑆮𑆱𑆓𑇀𑆫𑆵𑆬𑆼𑆩𑇀𑆫𑆫𑆼𑆢𑇀𑆮𑆠𑆴
𑆮𑇆𑆠𑆩𑇀𑆫𑆷𑆩𑆴𑆠𑆩𑆟𑆩𑇀𑆫𑆷𑆮𑆑𑇀𑆫𑆷𑆥𑆢𑇅
𑆪𑆼𑆩𑇀𑆫𑆶𑆩𑆼𑆫𑆮𑆼𑆢𑇀𑆫𑆶𑆓𑆴𑆤𑆩𑆳𑇅𑇆𑇓𑇆𑆩
𑆠𑇀𑆫𑆩𑆶𑆮𑆢𑆤𑆼𑆮𑆴𑆥𑆢𑆢𑆤𑇀𑆬𑆼𑆩𑆶𑆠𑆁𑇅
𑆥𑆮𑆴𑆠𑆁𑆪𑆠𑆼𑇆𑆪𑆠𑇀𑆫𑆶𑆁𑆮𑆢𑆴𑆪𑆴𑆪𑆠𑇀𑆫𑆶𑆤𑆁𑇅
𑆠𑇀𑆫𑆴𑆬𑆳𑆪𑆠𑆁𑆬𑆽𑆠𑆁𑆱𑆫𑆴𑆠𑇀𑆫𑆶𑆱𑆠𑆠𑆳𑇅𑇆𑆩
𑆠𑆩𑆵𑆫𑆓𑆳𑆤𑆼𑆥𑆴𑆤𑆩𑆤𑇀𑆬𑆬𑆴𑆁𑆠𑆪𑆩𑇀𑆫𑆷
𑆩𑆴𑆬𑇀𑆠𑆽𑆢𑇀𑆣𑆳𑆥𑆴𑇆𑆠𑆘𑆩𑆪𑆢𑆬𑆼𑆤𑆩𑆁
𑆥𑆢𑆴𑆩𑆳𑆪𑆩𑇀𑆫𑆶𑆩𑆼𑆫𑆮𑆼𑆢𑇀𑆫𑆶𑆓𑆴𑆤𑆩𑆳𑇆
𑆩𑆳𑇆𑆮𑆫𑇀𑆱𑆵𑆥𑇀𑆫𑆑𑆠𑇀𑆫𑆴𑆓𑆑𑇀𑆫𑆠𑇀𑆫𑆴𑆢𑆠𑇀𑆫𑆴𑆥𑇅
𑆠𑇀𑆫𑆴𑆮𑆽𑆯𑇀𑆮𑆳𑆤𑆫𑆂𑆱𑆵𑆠𑆠𑇀𑆫𑆴𑇆𑆢𑇀𑆫𑆼𑆟𑆵𑆱𑆠𑇀𑆫𑆶
𑆠𑇀𑆫𑆴𑆢𑆬𑆤𑆩𑆬𑆤𑆠𑇀𑆫𑆴𑆢𑇀𑆫𑆴𑆥𑆁𑆤𑆓𑆂𑆥

𑇘𑇗

𑆘𑇀𑆚𑆶𑆠𑆴𑇆𑆓𑆮𑆵𑆓𑆮𑆠𑆴𑆩𑆮𑆮𑆴𑆔𑇀𑆤
𑆬𑆑𑆠𑆴𑆫𑆲𑆢𑆴𑆓𑇀𑆫𑆶𑆥𑆢𑇀𑆮𑆴𑆠𑆼𑇆𑆩𑆠𑆂
𑆩𑆵𑆜𑆓𑆬𑆳𑆩𑆥𑆵𑆪𑆸𑆠𑆴𑆮𑆴𑆁𑆑𑆠𑆸
𑆠𑆴𑆠𑆲𑆁𑆤𑆩𑆂𑇆𑇕𑇆𑆢𑆶𑆥𑆩𑆶𑆩𑇀𑆜𑆳𑆩𑆥
𑆮𑆴𑆩𑇀𑆫𑆩𑆩𑆁𑆢𑆬𑆴𑆢𑆸𑆮𑆴𑆢𑆸𑆮𑆁𑇆
𑆢𑇀𑆣𑆲𑆸𑆢𑇀𑆩𑆪𑆩𑆴𑆁𑆪𑆥𑆢𑇀𑆓𑆳𑆢𑆁𑆩𑆁𑆖𑆼
𑆠𑆩𑆩𑆑𑆢𑇀𑆣𑇀𑆤𑆩𑆳𑇆𑆩𑆼𑆑𑆫𑆽𑆑𑆼
𑆮𑆴𑆑𑆼𑆠𑆁𑆩𑆩𑆢𑇀𑆩𑆽𑆑𑆮𑆛𑇀𑆪𑆑𑆼
𑆢𑇀𑆫𑆬𑆼𑇆𑆩𑆢𑇀𑆮𑆼𑆢𑇀𑆩𑆫𑆩𑆳𑆮𑆴𑆫𑆩𑆶𑆥
𑆫𑆠𑆼𑆩𑆠𑆂𑆢𑇀𑆮𑆯𑆵𑆮𑆁𑆥𑇀𑆮𑆂𑇆𑇖𑇆𑆩
𑆠𑆂𑆜𑆢𑇀𑆣𑆪𑆩𑆢𑇀𑆮𑆴𑆥𑆑𑆶𑆝𑆬𑆮𑆼𑆬𑆴
𑆢𑇀𑆣𑆁𑆩𑆬𑆁𑆑𑆵𑆬𑆥𑇅𑆮𑆫𑆙𑆵𑆩𑆲𑆸𑆪𑆩

𑆢𑆸𑆪𑆨𑆷𑆤𑆴𑆰𑆓𑆶𑆱𑆕𑇀𑆑𑆼𑆓𑆠𑆴𑆁𑆨𑆶𑆩𑇀𑆲
𑆪𑆼𑇆 𑆱𑆕𑇀𑆑𑆶𑆱𑇀𑆮𑆫𑆷𑆥𑆱𑇀𑆮𑆫𑆷𑆥𑆱𑇀𑆮𑆓𑆠
𑆪𑆳𑆓𑆾𑆫𑆑𑇀𑆰𑆴𑆥𑆵𑆜𑆨𑆷𑆠𑆼𑇆 𑆮𑆴𑆯𑇀𑆮𑆥𑆁𑆤
𑆓𑆬𑇀𑆤𑆼𑆢𑆫𑆥𑆝𑆴𑆞𑆴𑆁𑆑𑆬𑇀𑆤𑆷𑆬𑆴𑆕𑇀𑆓𑆮
𑆑𑆬𑇀𑇆𑇑𑇆 𑆃𑆠𑆂 𑆑𑆽𑆫𑆮𑆴𑆤𑆢𑇀𑆨𑆴𑆑
𑆬𑇀𑆤𑆮𑆴𑆓𑇀𑆫𑆪𑆼𑆮𑆓𑆳𑆢𑆴𑆮𑆴𑆱𑇀𑆩𑆸𑆪𑆼𑇆
𑆱𑆿𑆫𑆴𑆢𑇀𑆮𑆼𑆮𑆴𑆱𑆬𑇀𑆤𑆼𑆱𑆢𑆼𑆱𑆤𑆓𑆬𑆼𑇅
𑆑𑆱𑇀𑆩𑆽𑆱𑆴𑆮𑆳𑆱𑆼𑆫𑆬𑇀𑆤𑆼𑇆 𑆃𑆠𑆑𑇀𑆬𑆴𑆰𑇀𑆛𑆴
𑆫𑆼𑆥𑆓𑆢𑇀𑆣𑆫𑆠𑆫𑆼𑆱𑆶𑆘𑆳𑆥𑇀𑆫𑆮𑆘𑆫𑆷𑆥𑆼𑇆
𑆤𑆱𑆼𑆢𑆁𑆱𑆫𑆳𑆓𑆶𑆓𑆠𑆂 𑆑𑆫𑆷𑆬𑇀𑆪
𑆮𑆴𑆱𑆼𑆯𑇀𑆫𑆶𑆫𑆴𑆠𑆢𑇀𑆮𑆴𑆨𑆳𑆨𑆳𑇆𑇒𑇆𑆢𑇀𑆮𑆁𑆮
𑆲𑆷𑆥𑆓𑆬𑇀𑆤𑆼𑆑𑆃𑆘𑆮𑆴𑆬𑇀𑆥𑆪𑆼𑆮𑆴𑆯𑇀𑆮𑆼

𑆥𑆩𑆱𑇀𑆑𑆼𑆠𑆵 𑇅 𑆱𑇀𑆪𑆼𑆱𑇀𑆠𑇀𑆫𑆫𑆮𑆑𑆵
𑆬𑆴𑆥𑆩𑆤𑆩𑇀𑆪𑆼𑆢𑆩𑆲𑆴𑆤𑆵 𑇅
𑆫𑆴𑆁𑆑𑇀𑆫𑆑𑆵𑆤𑆪𑆽𑆓𑆮𑆴𑆮𑆴𑆫𑆥𑆠𑆼
𑆮𑆑𑇀𑆫𑆩𑆶𑆮𑆴𑆢𑇀𑆫𑆶𑆥𑆫 𑇅 𑆠𑇀𑆫𑆴𑆢𑆯𑆩𑆶𑆩𑆴𑆮𑆼
𑆫𑆩𑇀𑆥𑆾𑆠𑆮𑆮𑆯𑆩𑆶𑆩𑇀𑆥𑆾𑆱𑇀𑆩𑆫𑆠𑆮𑆼
𑆠𑆳 𑇅 𑆠𑇀𑆫𑆴𑆢𑆶𑆁𑆪𑆩𑆶𑆥𑆫𑆼𑆢𑆫𑆁𑆩𑆶𑆮𑆩𑆴𑆲𑆼
𑆪𑆼𑆯𑆼𑆥𑆶𑆫𑇀𑆤𑆁 𑇅 𑆲𑆢𑇀𑆮𑆪𑆠𑇀𑆫𑆶𑆁𑆠𑆥𑆮𑆂
𑆩𑆾𑆫𑆢𑆼𑆑𑆽𑆬𑆳𑆱𑆼 𑇅 𑆫𑆬𑆼𑆮
𑆫𑆪𑆼𑆱𑆴𑆠𑆥𑆑𑆴𑆫𑆴𑆬𑆴𑆩𑆳𑆥𑆩𑆓𑆼
𑆥𑆶𑆥𑆤𑆳 𑇅 𑆠𑆮𑆽𑆮𑆠𑇀𑆫𑆴𑆮𑆴𑆩𑆴𑆢𑇀𑆣𑆼𑆂
𑆱𑆠𑆴𑆱𑆴𑆁𑆬𑆑𑇀𑆱𑇀𑆩𑆵𑆩𑆴𑆠𑆳𑆂𑆩𑆴𑆢𑆶𑆥𑆂
𑇅𑇑𑇐𑇅 𑆥𑆫𑆱𑆴𑆫𑆩𑆑𑆴𑆫𑆩𑆁𑆩𑆳𑆠𑆑𑆼

𑆪𑆱𑇀𑆩𑆴𑆑𑆤𑆁𑇆𑆥°𑆠𑆴𑆰𑇀𑆜𑆮𑆤𑆩𑆠𑆂
𑆥𑇀𑆫𑆠𑇀𑆪𑆼𑆠𑆼𑆮𑆱𑆽𑆂𑇆𑆨𑆮𑆠𑆴𑆥𑆫𑆩𑆳
𑆤𑆁𑆢𑆁𑆱𑆶𑆒𑆢𑆶𑆂𑆒𑆮𑆤𑆼𑆑𑆼𑇆𑆨𑆮𑆠𑆴
𑆥𑆫𑆩𑆱𑆴𑆢𑇀𑆣𑆴𑆂𑆤𑆽𑆑𑆩𑆳𑆠𑇀𑆫𑆱𑇀𑆩𑆸𑆠𑆼𑇆
𑇐𑇐𑇆𑆮𑆴𑆲𑇀𑆮𑆬𑆑𑆵𑆩𑆮𑆩𑆼𑆤𑆓𑆷
𑆩𑆪𑆶𑆂𑇆𑆥𑇀𑆫𑆠𑇀𑆫𑆩𑆩𑆤𑆲𑆷𑆬𑆷𑆱𑆴𑆢𑇀𑆣𑆶𑆓
𑆱𑆴𑆢𑇀𑆣𑆴𑆂𑇆𑆩𑆳𑆠𑇀𑆫𑆂𑆱𑇀𑆠𑇀𑆫𑆵𑆲𑆼𑆤𑆬𑆱𑆁𑆑𑆵
𑆠𑇀𑆫𑆴𑆥𑆶𑆫𑆼𑇆𑆮𑆱𑇀𑆠𑆶𑆓𑇀𑆫𑆢𑆥𑇀𑆫𑆬𑆩𑆬𑇀𑆬𑆓𑇀𑆤
𑆩𑆠𑇀𑆫𑆵𑇆𑇐𑇓𑇆𑆩𑆠𑇀𑆑𑆬𑆼𑆬𑆼𑆫𑆩𑆱𑆼𑆥
𑆢𑆬𑇀𑆬𑆩𑆥𑇀𑆥𑆽𑆮𑆲𑆶𑆫𑆼𑆮𑆳𑆤𑆴𑆩𑆥𑇀𑆥𑆼𑇆
𑆮𑆴𑆲𑆮𑆴𑆲𑇀𑆮𑆼𑆮𑆴𑆮𑆫𑇀𑆠𑆼𑆥𑆘𑇀𑆚𑆳𑆤𑆴𑆠𑇀𑆫𑆥
𑆠𑇀𑆫𑆼𑆰𑇀𑆮𑆴𑆲𑇀𑆮𑆑𑆬𑆼𑆮𑆴𑆱𑆠𑇀𑆪𑆁𑇆𑆮𑆽𑆱𑆷𑆮

𑆱𑆶𑆩𑇀𑆝𑆼𑆮𑆳𑆓𑆴𑆥𑆶𑆮𑆟𑆩𑆱𑆪𑆼𑆮𑆴𑆮𑆴
𑆍𑆲𑇀𑆤𑆼𑆫𑇀𑆤𑆼𑆮𑆳𑇆𑆮𑆴𑆲𑆁𑆩𑆼𑆠𑆁𑆣𑆲𑆼𑆠
𑆥𑆟𑆠𑆴𑆠𑆮𑆱𑆴𑆮𑆼𑆠𑆩𑆷𑆜𑆵𑆠𑆴𑆤𑆶𑆣
𑆰𑇀𑆜𑆴𑇆𑇐𑇓𑇆𑆪𑆲𑆷𑆠𑆁𑆬𑆥𑆩𑆲𑆷𑆠𑆁𑆮𑆴
𑆬𑆁𑆔𑆥𑆫𑆩𑆼𑆧𑇀𑆫𑆓𑆴𑇆𑆱𑆇𑆁𑆯𑇀𑆫𑆶𑆩𑆶𑆑𑆳
𑆘𑆔𑆠𑆲𑆷𑆢𑆼𑆬𑆫𑆩𑆼𑆩𑆶𑆠𑆼𑇆𑇐𑇔𑇆
𑆧𑆶𑆑𑇀𑆫𑆩𑆶𑆩𑆼𑆈𑆑𑆁𑆩𑆼𑆠𑆁𑆰𑇀𑆜𑆴𑆔𑆤𑆼𑆑𑆁𑆰
𑆦𑆬𑆜𑆩𑆳𑇆𑆔𑆂𑆥𑇐𑆑𑇀𑆫𑆧𑆶𑆪𑆂𑆥𑆶𑆑𑇀𑆫
𑆩𑆖𑆳𑆑𑇀𑆫𑆩𑆳𑆗𑆮𑆴𑆞𑆠𑆴𑆂𑇆𑇆𑇆𑇕𑆅𑆠𑆴
𑆯𑇀𑆫𑆵𑆓𑆟𑆳𑆬𑆩𑆳𑆥𑆵𑆩𑆼𑆠𑆁𑆩𑆩𑆳𑆥𑆶𑆩𑆳𑇆
𑆱𑆩𑆳𑆥𑇀𑆠𑆩𑆳𑇆𑇄𑆤𑆶𑆤𑆥𑆮𑆠𑆩𑆼𑆱𑇀𑆑𑇀𑆫
𑆘𑆁𑆠𑆴𑆤𑆔𑆁𑆥𑆵𑇐𑆠𑆪𑆳𑆟𑆴𑆩𑆴𑆑𑆁𑇆𑇑

𑆲𑆶𑆤𑆢𑆩𑇀𑆫𑆑𑇀𑆫𑆶𑆣𑆴𑆠𑆁𑆩𑆶𑆮𑆜𑆠𑆳𑆁𑆫𑆴
𑆲𑇀𑆫𑆩𑆢𑇀𑆫𑆩𑆳𑆬𑇀𑆪𑆽𑆂 𑇆 𑆥𑆢𑇀𑆫𑆶𑆑𑇀𑆫𑆩𑆶𑆬𑆩
𑆥𑆶𑆓𑆁𑆮𑆫𑆩𑆫𑆳𑆩𑇀𑆲𑆼𑆫𑆜𑆪𑆳𑆠𑇀𑆫𑆴𑆲𑇀
𑆝𑆵 𑇆 𑆧𑆴𑆤𑇀𑆢𑆷𑆫𑆷𑆥𑆁𑆱𑆑𑆤𑇀𑆤𑆳𑆘𑆢𑆵𑆥𑆫
𑆑𑆁𑆫𑆵𑆲𑆶𑆤𑇀𑆤𑆳𑆥𑆳𑆁𑆥𑆵𑆫𑆽𑆱𑆴𑆢𑇀𑆣𑆳 𑇆𑇑𑇐𑇆

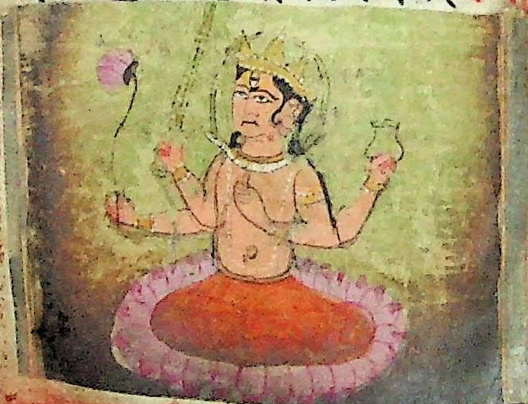

𑆱𑆩𑆳 𑇆 𑆥𑆁𑆖𑆱𑇀𑆠𑆶𑆠𑆴𑆥𑇀𑆫𑆳𑆫𑆁𑆨

𑆮𑆼𑆢𑇀𑆪𑆨𑆷𑆥𑇀𑆫𑆨𑆷𑆩𑆼𑆣𑆴𑆮𑆼𑆑𑆩𑆂𑇆𑇓𑇆𑆩𑆼
𑆢𑆤𑇀𑆤𑆩𑆟𑇀𑆝𑆨𑆷𑆒𑆝𑆽𑆝𑆶𑆪𑆤𑇀𑆢
𑆱𑆴𑆮𑆂𑇆𑇑𑇆𑆩𑆵𑆨𑆸𑆢𑇀𑆮𑆵𑆬𑆓𑆢𑇀𑆨𑇀𑆫𑆵
𑆝𑇀𑆬𑆮𑆸𑆥𑇀𑆪𑆶𑆣𑆴𑆓𑆠𑇀𑆫𑆩𑆳𑇆𑆩𑆽𑆂
𑆱𑆴𑆁𑆲𑇀𑆫𑆂𑆱𑆶𑆠𑇀𑆫𑆷𑆥𑆽𑆂𑆱𑆩𑆥𑆵𑆮𑆼𑆫𑇀𑆥𑆷𑆢
𑆱𑆴𑆮𑆁𑇆𑇓𑇆𑆛𑆼𑆲𑆴𑆫𑆁𑆜𑆝𑆑𑆼𑆠𑆴
𑆑𑆼𑆠𑆴𑆨𑆑𑇀𑆫𑆮𑆽𑆥𑆽𑆂𑆤𑆢𑇀𑆫𑆂𑆑𑆶𑆧𑆓𑆵𑇅
𑆮𑆴𑆣𑆶𑆫𑇀𑆤𑆁𑆑𑆛𑆑𑆨𑆓𑆵𑆮𑆝𑇀𑆑𑆳
𑆮𑆽𑆨𑆷𑆥𑆳𑆬𑆥𑇀𑆫𑆠𑆵𑆥𑆨𑆳𑇆𑆑𑆝𑆶
𑆫𑆨𑆝𑆼𑆔𑆧𑆳𑆁𑆮𑆴𑆞𑆁𑆘𑆵𑆩𑆠𑇀𑆫𑆢𑇀𑆢
𑆫𑆁𑆨𑆮𑆬𑇆𑆥𑆝𑆶𑆠𑆼𑆘𑆬𑆴𑆝𑆼𑆠𑇀𑆫𑆴𑆪
𑆮𑆴𑆓𑆢𑆴𑆠𑆼𑆝𑇀𑆬𑆨𑆳𑆬𑆵𑆮𑆼𑆨𑆷𑆢𑆩𑆳𑇆

𑆮𑆸𑆢𑇀𑆫𑆁𑆩𑆣𑆶𑆑𑆽𑆛𑆨𑆼𑆮𑆣𑆥𑆫𑆴𑆩𑆳
𑆫𑆷𑆩𑆣𑇀𑆫𑆼𑆥𑆫𑆴𑇅 𑆤𑆳𑆤𑆳𑆫𑆷𑆥𑆣𑆫𑆳𑆮
𑆵𑆮𑆝𑆣𑆛𑆼𑆩𑆤𑆼𑆯𑆠𑆁𑆩𑆣𑆶𑆫𑆼𑇅
𑆠𑆼𑆢𑆮𑆴𑆫𑆴𑆮𑆠𑆶𑆁𑆲𑆠𑆣𑆶𑆫𑆼𑆠
𑆑𑆼𑆛𑆩𑆳𑆩𑆼𑆢𑆴𑆁𑆵𑇅 𑆩𑆮𑆼𑆣𑆁𑆠𑆶𑆝𑆢
𑆪𑆴𑆁𑆵𑆝𑆓𑆮𑆁𑆲𑆶𑆤𑆩𑆳𑆥𑆵𑆫𑆼
𑆯𑆷𑆢𑆩𑆳𑇅𑇓𑇅𑆩𑆼𑆤𑆁𑆩𑆢𑆴𑆥𑆩𑆫
𑆯𑆷𑆩𑆠𑆛𑆁𑆩𑆴𑆁𑆢𑆴𑆑𑆷𑆛𑆁𑆩𑆴𑆮𑆁𑇅
𑆤𑆤𑆳𑆑𑆫𑆮𑆴𑆩𑆼𑆥𑆩𑆼𑆲𑆷𑆩𑆫𑆁
𑆛𑆼𑆢𑆠𑆷𑆫𑆼𑆩𑆁𑆒𑆵𑆠𑆩𑆳𑇅𑆝𑆳𑆤𑆳
𑆩𑆲𑆩𑆣𑆢𑆷𑆑𑆷𑆥𑆩𑆫𑆁𑆩𑆵𑆱𑆷
𑆩𑆵𑆮𑆽𑆑𑆮𑆵𑆩𑆳𑇅𑆯𑇀𑆫𑆵𑆑𑆷𑆥𑆼𑆬𑆬𑆓𑆳

𑆲𑆤𑇇
𑇑𑇗

[illegible]
[illegible]
[illegible]
[illegible]
[illegible]
[illegible]
[illegible]
[illegible]
[illegible]
[illegible]
[illegible]
[illegible]

𑆮𑆴𑆤𑆱𑆴𑆫𑆵𑆁𑆲𑆸𑆠𑇀𑆠𑆶 [illegible] 𑆁𑆓𑆲𑆷𑆢𑆓
𑆓𑇀𑆫𑆵𑆛𑆩𑇆 𑆩𑆲𑇀𑆤𑆁𑆤𑆠𑇀𑆫𑆶𑆩𑆠𑆼𑆑𑆮𑆴𑆢
𑆤𑆮𑆓𑆵𑆲𑆤𑆶𑆩𑆳𑆟𑆵𑆠𑇀𑆫𑆼𑆔𑆷𑆢𑆩𑇆𑇑
𑆫𑆠𑇀𑆫𑆶𑆥𑆚𑇀𑆘𑆑𑆤𑆩𑆳𑆁𑆮𑆱𑆵𑆩𑆚𑇀𑆖𑆢𑆓𑇀𑆤𑆶
𑆮𑆁𑆥𑆩𑇆 𑆱𑆲𑆷𑆁𑆦𑆬𑆼𑆤𑆪𑆂𑆥𑆜𑆼𑆠𑇀𑆫𑆴𑆱𑆼
𑆣𑆵𑆪𑆁𑆱𑆴𑆢𑇀𑆣𑆴𑆩𑆳𑆥𑇀𑆤𑆶𑆪𑆳𑆠𑇆𑇘𑇆𑆲
𑆤𑆶𑆩𑆳𑆡𑆼𑆩𑆢𑆲𑆤𑆼𑆲𑆶𑆤𑆶𑆩𑆳𑆥𑆴𑆕𑇀𑆓
𑆬𑆼𑆤𑆼𑆱𑆤𑆵𑇆 𑆲𑆶𑆤𑆶𑆩𑆠𑆼𑆤𑆩𑆢𑆤𑆼𑆲
𑆲𑆶𑆤𑆶𑆩𑆳𑆥𑆴𑆫𑆩𑆼𑆔𑆶𑆠𑆼𑇆𑇙𑇆 𑇆
𑆅𑆠𑆴𑆲𑆤𑆶𑆩𑆢𑇀𑆣𑆵𑆱𑇀𑆠𑆾𑆠𑇀𑆫𑆁𑇆 𑇆 𑆯𑆶
𑇆 𑇆 𑆨𑆩𑇀 𑇆 𑇆 𑇆
𑇆 𑇆 [illegible]𑆪𑆂 𑇆 𑇆

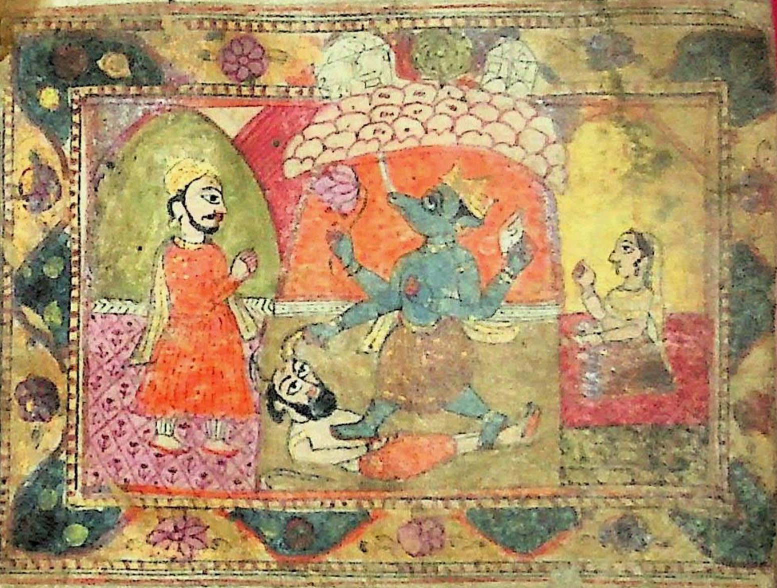

𑆠𑆴𑆤𑆩𑆨𑆓𑆮𑆠𑆵𑆲𑇀𑆬𑆵𑆑𑇀𑆬𑆵𑆫𑆴
𑆱𑆱𑆮𑆢𑆵𑆓𑆵 𑆩𑆮𑆠𑆵𑆱𑇀𑆠𑆤𑆑𑆵
𑆲𑇀𑆬𑆩𑆓𑇀𑆮𑆵𑆫𑆩𑆩𑆶𑆫𑆼 · 𑆲𑇀𑆬𑆩
𑆱𑆵𑆩𑆢𑆲𑇀𑆬𑆵 𑆲𑇀𑆬𑆥𑆴𑆤𑆬𑆽
𑆱𑆮𑆵 𑆲𑇀𑆬𑆫𑆼𑆱𑇀𑆩𑆢𑆫𑆼𑆱𑇀𑆲𑇀𑆬
𑆩𑆓𑇀𑆮𑆵𑆫𑆩𑆩𑆶𑆫𑆼 𑇒 𑆲𑇀𑆬𑆩𑆓𑇀𑆮𑆵𑆩𑆢
𑆲𑇀𑆬𑆵𑆲𑇀𑆫𑆵𑆑𑆱𑆵𑆩𑆴𑆁𑆢𑆮𑆴𑆱𑆵

𑆲𑇀𑆬𑆨𑆓𑆮𑆠𑆵𑆩𑆤𑇀𑆱𑆵𑆲𑇀𑆬𑆩
𑆓𑇀𑆮𑆵𑆫𑆩𑆩𑆶𑆫𑆼 𑇓 𑆲𑇀𑆬𑆑𑆫𑆬𑆴𑆫𑆵
𑆫𑆩 𑆲𑆗𑇀𑆮𑆮𑆫𑆱𑆴𑆬𑆵 𑆥𑆴
𑆢𑆩𑆑𑆵𑆱𑆫𑆑𑇀𑆫𑆼 𑆲𑇀𑆬𑆩𑆓𑇀𑆮𑆵

𑆱𑆵
𑆱𑆩𑆼
𑇐

𑆩𑆳𑆤𑆮𑆂 𑇒 𑆩𑆴𑆰𑇀𑆜𑆳𑆤𑇀𑆤𑆩𑆤𑇀𑆤𑆢𑆳𑆤𑆁𑆕
𑆱𑆶𑆮𑆫𑇀𑆟𑆩𑆗𑆳𑆭𑆴𑆤𑆵 𑆲𑆬𑆩𑇀
𑆑𑆬𑆯𑆢𑆳𑆤𑆵 𑆲𑆬𑆩𑆳𑆥𑇀𑆤𑆾𑆠𑆴𑆩𑆳𑆤𑆮𑆂 𑇕
𑆲𑆬𑆵𑆩𑆮𑆁𑆯𑆢𑆠𑇀𑆠𑇀𑆮𑆳𑆲𑆬𑆵𑆢𑆴𑆥𑆫
𑆥𑆳𑆠𑇀𑆫𑆵 𑆥𑆴𑆟𑇀𑆝𑆵𑆤𑆵𑆱𑆴𑆢𑇀𑆣𑆵𑆤𑆵𑆑𑆶𑆠
𑆲𑆬𑆩𑆳𑆥𑇀𑆤𑆾𑆠𑆴𑆩𑆳𑆤𑆮𑆂 𑇓 𑆫𑆑𑇀𑆠𑆢𑆳
𑆩𑆢𑆶𑆫𑆳𑆥𑇀𑆫𑆳𑆩𑆴𑆤𑆳𑆩𑆱𑆵
𑆠𑆮𑆑𑆴𑆁𑆩𑆢𑆮𑆳𑆯𑇀𑆫𑆶𑆲𑆬𑆩𑆳𑆥𑇀𑆤𑆾
𑆠𑆴𑆩𑆳𑆤𑆮𑆂 𑇔 𑆩𑆢𑆫𑆩𑆥𑆶𑆫𑆴𑆮𑆳
𑆱𑆫𑇀𑆥𑆳𑆠𑇀𑆫𑆴 𑆲𑆬𑆁𑆑𑆬𑆩𑆢𑆫
𑆠𑆴𑆲𑆬𑆩𑆳𑆥𑇀𑆤𑆾𑆠𑆴𑆩𑆳𑆤𑆮𑆂 𑇕 𑆩𑆴𑆢𑆴

[illegible] 𑆑𑆶𑆬 [illegible]
[illegible]
[illegible] 𑇗 𑆑𑆶𑆬
[illegible]
[illegible] 𑆑𑆶𑆬𑆨𑆓𑆮𑆠𑆵 [illegible]
𑆑𑆶𑆬 [illegible] 𑇘 𑆑𑆶𑆬
[illegible]
𑆯𑇀𑆫𑆵 [illegible] 𑆑𑆶𑆬 [illegible]
[illegible] [illegible] 𑆨𑆓𑆮𑆠𑆵 [illegible]
𑇑 [illegible]
[illegible]

𑆫𑆮𑆑𑇀𑆱𑆩𑆳𑆩𑆢𑇀𑆫𑆶𑆮𑆴𑆝𑆠 [illegible]
𑆯𑇀𑆫𑆵𑆩𑆫𑆚𑆳𑆁𑆓𑇀𑆫𑆶𑆪 𑇐𑇑 𑆕𑆬
𑆩𑆶𑆠𑆴𑆩𑆴𑆁𑆣𑆥𑆶𑆘𑆁𑆥𑆶𑆠𑆑𑆑𑇀𑆫𑆪𑆮𑆂
𑆥𑆜𑆴𑆠𑇀 𑆩𑆶𑆑𑆠𑆼𑆩𑆮𑆥𑆥𑆼𑆔𑆑𑇀𑆫
𑆬𑆴𑆑𑆼𑆩𑆓𑆳𑆱𑇀𑆠𑆶𑆠𑆴 𑇑𑇑 𑆕𑆑𑆬𑆴
𑆑𑆼𑆩𑇀𑆫𑆴𑆁𑆣𑆥𑆶𑆥𑆶𑆥𑆫𑆶𑆩𑆴𑆑𑆩𑆥𑆶𑆯
𑆠𑇀 𑆝𑆓𑆮𑆢𑆶𑆥𑆶𑆩𑆛𑆼𑆤𑆬𑆜𑆼𑆠𑆴
𑆩𑆝𑆁𑆥𑆝𑆩𑇀 𑇗𑇑 𑆃𑆴𑆠𑆴
𑆯𑇀𑆫𑆵𑆑𑆶𑆬𑆳𑆩𑇀𑆫𑆵𑆩𑆶𑆮𑆩𑆩𑆥𑆶𑆂
𑆱𑆠𑆩𑇀 𑆯𑇀𑆫𑆵𑆓𑆶𑆫𑆮𑆼𑆤𑆩𑆂
𑆯𑇀𑆫𑆵𑆫𑆱𑇀𑆠𑆶 𑆤𑆩𑆂 𑆯𑇀𑆫𑆵𑆑𑆩𑆛𑆮𑆪

𑆑𑆶𑆬𑆼 𑆑𑆶𑆬𑆑𑆶𑆩𑇀𑆨𑆑𑆼𑆱𑆫𑆼
𑆑𑆬𑆼 𑆤𑆵𑆬𑆼 𑆤𑆵𑆬𑆑𑆩𑆬𑆼
𑆑𑆶𑆬𑆩𑆳𑆬𑆴𑆤𑆴 𑆤𑆩𑆾𑆱𑇀𑆠𑆶 𑆠𑆼 𑇗 𑆑𑆶𑆬
𑆩𑆬𑆣𑆫𑆼 𑆩𑆼 𑆑𑆶𑆬𑆵𑆯𑇀𑆮𑆫𑆴 𑆥𑆰𑆪
𑆠𑇀𑆫𑆵 𑆑𑆶𑆬𑆳𑆁 𑆨𑆓𑆮𑆠𑆵 𑆑𑆶𑆬𑆼
𑆑𑆶𑆬𑆩𑆳𑆬𑆴𑆤𑆴 𑆤𑆩𑆾𑆱𑇀𑆠𑆶 𑆠𑆼 𑇘 𑆑𑆶𑆬
𑆥𑆮𑆠𑇀𑆫𑆥𑆵𑆁 𑆩𑆁𑆠𑇀𑆫𑆴𑆯𑇀𑆫𑆶𑆁 𑆲𑇀𑆫𑆵𑆁 𑆪𑆮𑆁
𑆥𑆵𑆁 𑆲𑇀𑆫𑆵𑆁 𑆮𑆵𑆁 𑆢𑇀𑆣𑆶𑆱𑇀𑆠𑆶𑆠𑆩 𑆑𑆶𑆬𑆑
𑆱𑆶𑆫𑆑𑇀𑆫𑆴𑆰𑇀𑆜𑆴𑆁 𑆨𑆓𑆮𑆠𑆵 𑆤𑆴𑆫𑆶𑆩
𑆱𑇀𑆩𑆽𑆬𑆮𑆽 𑆩𑆤𑇀𑆢𑆑𑆲𑆷 𑆮𑆴𑆩𑆼𑆰
𑆩𑆴𑆯𑇀𑆫𑆮𑆴𑆬𑆩𑆤𑇀𑆠𑇀𑆫𑆁 𑆯𑇀𑆫𑆷𑆁 𑆑𑆶𑆬𑆼 𑆨𑆥𑆢𑆁

𑆯𑇀𑆫𑆵
𑆑𑆶𑆩𑆼
𑇑

𑆫𑆮𑆼𑆜𑆯𑇀𑆫𑆵𑆓𑆩𑆴𑆢𑇀𑆣𑆶𑆮𑆖𑆴𑆠 𑆩𑆁
𑆯𑇀𑆫𑆵𑆩𑆫𑆞𑆲𑆸𑆁𑆩𑆸𑆪 𑇐𑇑 𑆝𑆬
𑆯𑆶𑆠𑇀𑆫𑆴𑆩𑆴𑆩𑆁𑆥𑆶𑆲𑆸𑆁𑆥𑆷𑆫𑆑𑆑𑇀𑆰𑆪𑆩𑆂
𑆥𑆜𑆼𑆠 𑆱𑆲𑆷𑆠𑆼𑆱𑆮𑆤𑆥𑆼𑆲𑆸𑆁𑆑𑆢𑇀𑆫
𑆬𑆼𑆑𑆼𑆱𑆓𑆱𑇀𑆠𑆶𑆠𑆴 𑇑𑇑 𑇗𑆝𑆬𑆼
𑆑𑆼𑆰𑇀𑆩𑆴𑆮𑆁𑆥𑆷𑆥𑆷𑆥𑆫𑆢𑇀𑆫𑆩𑆴𑆑𑇀𑆫𑆱𑆥𑆷𑆰
𑆠 𑆞𑆓𑆮𑆲𑆸𑆥𑆷𑆱𑆞𑆼𑆤𑆬𑆜𑆼
𑆱𑆑𑇀𑆰𑆮𑆁𑆥𑆝𑆩 𑇗𑇑 𑆬𑆴𑆖𑆴𑆠𑆴
𑆯𑇀𑆫𑆵𑆑𑆶𑆬𑆳𑆱𑆰𑆵𑆱𑆮𑆩𑇀𑆧𑆱𑆥𑆷𑆂
𑆯𑆶𑆨𑆩𑆱𑇀𑆠𑆶 𑆯𑇀𑆫𑆵𑆓𑆶𑆫𑆮𑆼𑆤𑆩𑆂
𑆯𑇀𑆫𑆵𑆫𑆱𑇀𑆠𑆶 𑆤𑆩𑆂𑆯𑇀𑆫𑆵𑆮𑆱𑆴𑆟𑆳𑆪

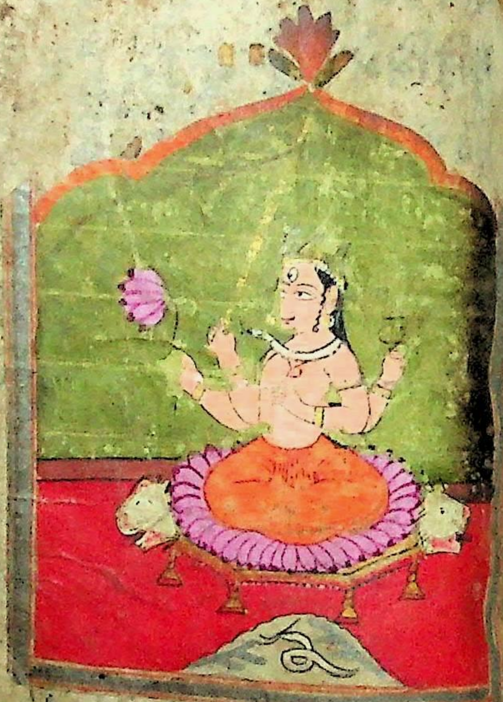

[illegible] ॥ [illegible]
[illegible] ॥ [illegible]
[illegible] ॥
[illegible]
[illegible] ॥ [illegible]
[illegible] ॥ [illegible] ॥ [illegible]
[illegible] ॥ [illegible]
[illegible] ॥ ३ ॥
[illegible]
[illegible] ॥ [illegible]
[illegible] ॥ [illegible] ॥ [illegible]
[illegible] ॥ [illegible]

𑆮𑆽𑆫𑆴𑆥𑆑𑇀𑆰𑆮𑆴𑆣𑇀𑆮𑆁𑆱𑆴𑆠𑆂 𑇆𑇕𑇆 𑆮𑆴𑆣𑆶𑆁
𑆰𑇀𑆛𑆢𑆼𑆮𑆘𑇀𑆫𑆩𑆿𑆬𑆴𑆲𑆸𑆤𑇀𑆩𑆼𑆢𑆤𑆵𑆮𑆸𑆓𑆿 𑇆 𑆑
𑆠𑆴𑆑𑆱𑆱𑆘𑆵𑆬𑆔𑇀𑆤𑆩𑇀𑆫𑆱𑆑𑇀𑆠𑆴𑆂 𑆑𑆵𑆬
𑆑𑆼𑆤𑆓𑆠𑆂 𑇆𑇖𑇆 𑆧𑇀𑆬𑆼𑆲𑇀𑆪𑆢𑆮𑆴𑆲𑆸𑆠𑆼𑆮𑆴
𑆠𑆴𑆮𑆼𑆓𑆂 𑆥𑇀𑆫𑆑𑆵𑆫𑇀𑆠𑆴𑆠𑆂 𑇆𑇗𑇆 𑇄 𑆩𑆼𑆢𑆸𑆘𑆳 𑇅
𑆱𑆴𑆤𑆂 𑆥𑇀𑆫𑆑𑆳𑆯𑆑𑆢𑆸𑆯𑇀𑆪𑆮𑆴𑆢𑇀𑆪𑆶𑆡 𑇆𑇘
𑆎𑆁𑆲𑇀𑆫𑆵𑆁𑆩𑆥𑆼𑆬𑆬𑆁𑆱𑇀𑆩𑆽𑆬𑆳𑆓𑆢𑇀𑆮𑆳𑆩
𑆅𑆥𑆴𑆤𑆵 𑇆𑇙𑇆 𑆎𑆁𑆲𑇀𑆫𑆵𑆁𑆯𑇀𑆫𑆵𑆁𑆲𑆸𑆢𑇀𑆓𑆳𑆥
𑆜𑆲𑆸𑆢𑆩𑇀𑆧𑆼𑆩𑆜𑆓𑆩𑆳𑆬𑆴𑆤𑆵 𑇆 𑆎𑆁𑆲𑇀𑆫𑆵𑆁𑆯𑇀𑆫𑆵𑆁
𑆲𑇀𑆫𑆷𑆁𑆥𑆫𑆼𑆯𑇀𑆮𑆫𑆴𑆲𑆸𑆖𑆩𑆠𑇀𑆑𑆬𑆩𑆠𑇀𑆑𑆬𑆳 𑇆𑇑
𑆎𑆁𑆲𑇀𑆫𑆵𑆁𑆯𑇀𑆫𑆵𑆁𑆑𑇀𑆬𑆵𑆁𑆲𑇀𑆱𑆿𑆤𑆩𑆾𑆲𑆸𑆢𑆪𑆼𑆯𑇀𑆮𑆫𑆵𑆩𑆑𑇀𑆰
𑆢𑆼𑆮𑇀𑆪𑆽 𑇆 𑆎𑆁𑆲𑇀𑆫𑆵𑆁𑆯𑇀𑆫𑆵𑆁𑆑𑇀𑆬𑆵𑆁𑆲𑇀𑆱𑆿𑆁𑆲𑆼𑆥𑆠𑆳𑆮𑆳𑆩𑆁

𑆱
𑆑
𑇐

[illegible]

[illegible] ॥ [illegible]
[illegible] ॥ [illegible] ॥ [illegible]
[illegible] ॥ [illegible]
[illegible] ॥ [illegible]
[illegible]
[illegible] ॥ [illegible]
[illegible] ॥ [illegible] ॥ [illegible]
[illegible] ॥ [illegible]
[illegible]
[illegible] ॥ [illegible] ॥ [illegible]
[illegible] ॥ [illegible]
[illegible] ॥ [illegible] ॥ [illegible]

[illegible]
[illegible] ।। [illegible]
[illegible] ।। 𑇙 ।। [illegible]
[illegible] ।।
[illegible]
[illegible] ।। 𑇑𑇐 ।। [illegible]
[illegible] ।।
[illegible]
[illegible] ।। 𑇑𑇑 ।। [illegible]
[illegible] ।।
[illegible]
[illegible] ।। 𑇑𑇒 ।। [illegible] ।

𑆠𑆴𑆤𑇆 𑆏𑆁 [illegible] 𑆮𑆁 [illegible] 𑆥𑆳𑆠𑆶 [illegible]
[illegible]𑇆 𑇑𑇕 𑇆 [illegible] 𑆩𑆁 [illegible]
[illegible] 𑆩𑆳 𑇆 [illegible]
[illegible] 𑆥𑆳𑆠𑆶 [illegible] 𑇆 [illegible]
[illegible] 𑆥𑆳𑆠𑆶 [illegible]
[illegible] 𑇆 𑆏𑆁 [illegible] 𑆥𑆳𑆠𑆶 [illegible]
[illegible] 𑇆 𑇑𑇒 𑇆 𑆏𑆁 [illegible]
[illegible] 𑆥𑆳𑆠𑆶 [illegible] 𑇆 [illegible]
[illegible] 𑆥𑆳𑆠𑆶 [illegible]
[illegible] 𑇆 𑇑𑇓 𑇆 [illegible] 𑆥𑆳𑆠𑆶 [illegible]
[illegible] 𑆂 𑇆 𑆏𑆁 [illegible] 𑆩𑆁 𑆥𑆳𑆠𑆶 [illegible]
[illegible] 𑆩𑆁 𑆥𑆳𑆠𑆶 [illegible] 𑇆 𑇑𑇔 𑇆 [illegible]

𑆩
𑆑
𑇗

[illegible]
[illegible] 𑇅 [illegible]
[illegible] 𑇅 𑇙 𑇅 [illegible]
[illegible] 𑇅
[illegible]
[illegible] 𑇅 𑇑𑇐 𑇅 [illegible]
[illegible] 𑇅
[illegible]
[illegible] 𑇅 𑇑𑇑 𑇅 [illegible]
[illegible] 𑇅
[illegible]
[illegible] 𑇅 𑇑𑇒 𑇅 [illegible] 𑇆

𑆩𑆑𑆠𑆂 𑆆𑆴𑆠𑆁𑆬𑆳𑆢𑆶𑆫𑆩𑆮𑆩𑆳𑇆
𑆇𑆢𑆴𑆠𑆴𑆩𑆼𑆠𑆂𑆥𑆳𑆠𑆑𑆮𑆬𑆳𑆪𑆫𑆪𑆳
𑆠𑇆𑇗𑇒𑇆𑆯𑆵𑆮𑆴𑆬𑆼𑆓𑆲𑆴𑆮𑆴𑆥𑆠𑆼𑆩𑆁
𑆢𑆳𑆑𑆴𑆫𑆩𑆁𑆲𑆬𑆳𑆢𑆼𑇆𑆓𑆴𑆬𑆼𑆩𑆁𑆑
𑆬𑆴𑆑𑆥𑆳𑆠𑆑𑆶𑆠𑆼𑆴𑆥𑆩𑆝𑆵𑇆𑇗𑇔
𑆢𑆘𑆮𑆠𑆮𑆴𑆑𑆝𑆼𑆩𑆁𑆩𑆵𑆝𑆼𑆩𑆮
𑆝𑆮𑆠𑇆𑆩𑆓𑆩𑆮𑆝𑆝𑆼𑆮𑆵𑆥𑆳𑆠𑆶𑆩𑆁
𑆩𑆳𑆴𑆑𑆥𑆶𑆑𑆴𑇆𑇗𑇕𑇆𑆮𑆮𑆁𑆥𑆩𑆠
𑆢𑆳𑆑𑆼𑆢𑆓𑆢𑆶𑆩𑆩𑆩𑆑𑆩𑆳𑇆𑆠𑆶
𑆩𑆩𑆱𑆴𑆮𑆁𑆥𑆳𑆠𑆑𑆩𑆝𑆼𑆮𑆱𑆴𑆩𑆵𑆮
𑆴𑇆𑇗𑇑𑇆𑆇𑆱𑆑𑆮𑆩𑆁𑆑𑆴𑆲𑆵𑆢𑆮𑆼
𑆑𑆼𑆮𑆢𑆬𑆑𑆩𑆳𑇆𑆢𑆼𑆬𑆼𑆢𑆩𑆼𑆢𑆵

𑆩
𑆑
𑇑

[illegible]
[illegible]
[illegible]
[illegible]
[illegible]
[illegible]
[illegible]
[illegible]
[illegible]
[illegible]
[illegible]
[illegible]

[illegible]

𑆨𑆓𑆮𑆂 ॥𑇑𑇒॥ 𑆘𑆾𑆥𑆼𑆯𑇀𑆪𑆥𑇀𑆫𑆳𑆁𑆑𑆁𑆖
𑆨𑆼𑆢𑇀𑆪𑆼𑆠𑆴𑆬𑆓𑆳𑆝𑆶𑆮𑆨 ॥ 𑆤𑆑𑆴𑆁𑆑
𑆧𑆴𑆫𑆳𑆪𑆥𑇀𑆫𑆑𑆮𑆤𑆪𑆠𑆮𑆓𑆥𑆫 ॥
𑆣𑆤𑆩𑆑𑆶𑆮𑆤𑆝𑆶𑆥𑆴𑆨𑆢𑆮𑆼𑆑𑆽𑆫𑆮𑆂
𑆨𑇀𑆫𑆪𑆨 ॥ 𑆝𑆘𑆵𑆑𑆁𑆑𑆮𑆩𑆁𑆓𑆶𑆲𑆼𑆬𑆴
𑆲𑆶𑆮𑆩𑆑𑆳𑆫𑆑𑆨 ॥𑇑𑇓॥ 𑆢𑆬𑆴𑆲𑆩𑆼𑆢
𑆁𑆫𑆩𑆓𑆵𑆥𑆮𑆵𑆪𑆁𑆨𑆼𑆮𑆫𑆴 ॥ 𑆑𑆪𑆑𑆪
𑆤𑆢𑆓𑆶𑆁𑆮𑆴𑆤𑆱𑆴𑆣𑇀𑆪𑆪𑆥𑆮𑆧𑆴 ॥ 𑆫
𑆝𑆵𑆛𑆴𑆘𑇀𑆪𑆩𑆬𑆵𑆤𑆪𑆢𑆓𑆶𑆩𑆼𑆨
𑆮𑆨𑆪𑆩 ॥ 𑆮𑆴𑆤𑆢𑆼𑆮𑆤𑆓𑆶𑆵𑆪
𑆩𑆢𑆲𑆢𑆲𑆴𑆓𑆮𑆴𑆤 ॥𑇑𑇔॥ 𑆢𑆢
𑆓𑆤𑆵𑆲𑆶𑆥𑆶𑆢𑆮𑆽𑆂 𑆱𑆴𑆢𑇀𑆣𑆴𑆢𑆤𑆴𑆢𑆮𑆼𑆲𑆶

[illegible]

[illegible]

[illegible]

[illegible]

[illegible]

[illegible]

[illegible]

[illegible]

[illegible]

[illegible]

[illegible]

[illegible]

[illegible]

[illegible]

[illegible]
[illegible]
[illegible]
[illegible]
[illegible]
[illegible]
[illegible]
[illegible]
[illegible]
[illegible]
[illegible]
[illegible]
[illegible]
[illegible]
[illegible]
[illegible] ॥

𑇄𑆯𑇀𑆫𑆵𑆩 [illegible] 𑆓𑆮𑆠𑆼 𑇆 𑇄 [illegible]
[illegible] 𑇄𑆓𑇀𑆬𑆷𑆯𑇀𑆫𑆵𑆩𑆟𑆴𑆑𑆳𑆫𑇀

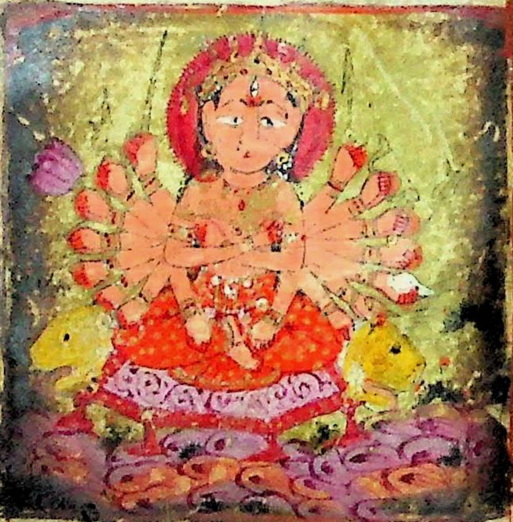

𑆨𑆩 [illegible] 𑇆 𑆯𑇀𑆫𑆵𑆨 [illegible]
[illegible] 𑆂 𑇆 𑆯𑇀𑆫𑆵𑆩𑆟𑆴𑆑𑆼 𑆢𑆼

श्रीभगवतीदेवता ॥ ऐंबीजं
सौंशक्तिः ॥ ह्रींकीलकं ॥ मम
ज्ञठनपुत्रेपाठेविनियोगः ॥
अथध्यानम् ॥ ओंविन्नद्रकोटिसू
त्रिसिद्धपुत्रकं ॥ वंशाभिवृद्धि
घनान्धकारहं ॥ सिंहपृष्ठस्थि
तांभजेत ॥ नीलकण्ठेदेवताभि
मातृकेश्री ॥ अथमूलमन्त्रः ॥
ऐंह्रींश्रींक्लींहूंश्रींमातृके
स्वाहा ॥ सिद्धमातृके
मम्भ्रमभ्रमपरोपकारा ॥ देवी
सर्वपापविघ्ननाशकत्रेमे

[illegible]

𑆱𑆲𑆱𑇀𑆫𑆯𑇀𑆫𑆶𑆠𑆵𑇆𑆥𑆫𑆩𑆢𑆫𑆳𑆥𑆲𑆑𑆳𑆫𑆳
𑆍𑆬𑆳𑆥𑆬𑆤𑇀𑆪𑆒𑆟𑇀𑆝𑇆𑆥𑆸𑆡𑆴𑆮𑆵𑆥𑆢𑇀𑆩𑆮
𑆢𑆤𑆳𑆥𑆢𑇀𑆩𑆥𑆢𑇀𑆩𑆑𑆫𑆳𑆯𑆴𑆮𑆳𑇆𑆯𑆴𑆮𑆳
𑆥𑇀𑆫𑆴𑆪𑆳𑆩𑆫𑆑𑆶𑆚𑇀𑆘𑆱𑆩𑆵𑆫𑆁𑆜𑆮𑆴𑆜𑆮
𑆩𑆵𑇆𑆲𑆷𑆥𑆬𑆴𑆥𑆷𑆩𑆶𑆫𑇀𑆥𑆳𑆑𑆥𑆴𑆜𑆩𑆵
𑆥𑆵𑆮𑆫𑆳𑆁𑆓𑆠𑆴𑆂𑇆𑆱𑆶𑆒𑆴𑆤𑆷𑆩𑆪𑆤𑆟𑆳
𑆩𑆠𑇀𑆱𑇀𑆤𑆵𑆩𑆢𑆫𑆩𑆟𑆳𑇆𑆮𑆵𑆟𑆳𑆓𑆵𑆫𑇀𑆣𑆴
𑆔𑆳𑆔𑆳𑆔𑆳𑆤𑆤𑇀𑆢𑆤𑆵𑆓𑆤𑇀𑆢𑆤𑇀𑆢𑆯𑆷𑆬𑇆𑆯
𑆝𑆵𑆮𑆨𑇀𑆫𑆮𑆓𑆳𑆑𑆷𑆫𑆨𑆮𑇀𑆫𑆮𑆵𑆨𑆮𑇀𑆫𑆓𑆳𑆤
𑆑𑆳𑇆𑆩𑆷𑆬𑆑𑆫𑆑𑆩𑆬𑆨𑆷𑆰𑆟𑆳𑆬
𑆠𑆬𑆩𑆳𑆬𑆴𑆤𑆵𑇆𑆱𑆫𑇀𑆮𑆠𑇀𑆫𑆳𑆠𑇀𑆫𑆳𑆑𑆶𑆬𑆳
𑆱𑆨𑆵𑆩𑆷𑆫𑇀𑆠𑆩𑆫𑇀𑆑𑆼𑆮𑆵𑆬𑆴𑆮𑆵𑇆𑆮𑆴𑆜𑆩

𑆤𑆱𑆶𑆮𑆬𑇀𑆬𑆓𑆩𑆩𑆠𑆶𑆩𑆓𑆥𑇀𑆥𑆠𑆵
𑆩𑆟𑆩𑆶𑆓𑆩𑆶𑆓𑆼𑆱𑆓𑇀𑆫𑆵𑆤𑆥𑆓𑆮
𑆧𑇀𑆫𑆤𑆢𑆮𑆴𑆂𑇆𑆩𑆢𑆩𑇀𑆢𑆼𑆱𑆮𑆼𑆠
𑆱𑆑𑇀𑆰𑆑𑇀𑆰𑆮𑆩𑆸𑆂𑆩𑆑𑇀𑆰𑆥𑆴𑆬𑇀𑆥𑆵𑇆𑆑𑇀𑆰𑆩𑆴𑆑𑇀𑆰
𑆢𑆼𑆮𑆥𑇀𑆫𑆲𑆮𑆩𑆥𑆑𑇀𑆰𑆂𑆩𑆢𑇀𑆫𑆥𑆬𑆑
𑆯𑇀𑆫𑆟𑆖𑆑𑆖𑆬𑆵𑆑𑆖𑆩𑇀𑆫𑆖𑆩𑆠
𑆑𑇀𑆰𑆴𑆮𑆬𑆥𑇆𑆋𑆠𑆓𑆮𑆴𑆢𑇀𑆫𑆮𑆑
𑆓𑆤𑆮𑆥𑆚𑇀𑆖𑆵𑆤𑆥𑆥𑆢𑇆𑆮𑆴𑆯𑇀𑆫𑆶
𑆱𑆵𑆓𑆳𑆫𑆵𑆱𑆳𑆫𑆵𑆮𑆴𑆯𑇀𑆮𑆮𑆴𑆯𑇀𑆮𑆩𑆴𑆱𑆳
𑆱𑆳𑇆𑆧𑆛𑇀𑆛𑆧𑆰𑇀𑆛𑆬𑆱𑆠𑆶𑆛𑆩𑆶𑆠𑆴𑆂
𑆱𑇀𑆩𑆸𑆠𑆴𑆂𑆤𑆓𑆱𑇀𑆩𑆸𑆠𑆴𑆂𑇆𑆮𑆼𑆲𑇀𑆤𑆮𑆼𑆲𑇀𑆫𑆩
𑆔𑆵𑆮𑆴𑆲𑇀𑆤𑆮𑆴𑆟𑆝𑆮𑆓𑆝𑆮𑆰𑇀𑆛𑆂𑇅

𑆮𑆁𑆩𑆳𑆮𑆁𑆩𑆼𑆯𑇀𑆫𑆵𑆮𑆁𑆲𑆳𑆘𑆤𑆳𑆘𑆤
𑆮𑆴𑆣𑆳𑆓𑆴𑆬𑆵॥𑆮𑆴𑆝𑆑𑆾𑆝𑆑𑆴𑆤
𑆣𑆳𑆫𑆤𑆳𑆣𑆳𑆫𑆤𑆩𑆮𑆴𑆟॥𑆪𑆑𑇀𑆰
𑆯𑇀𑆫𑆵𑆪𑆱𑆩𑆳𑆥𑆳𑆣𑆳𑆬𑆑𑆣𑆳
𑆫𑆠𑇀𑆑𑆳॥𑆪𑆑𑆼𑆯𑇀𑆫𑆵𑆪𑆚𑆿𑆟𑆠𑆵।
𑆥𑆳𑆖𑆠𑆵𑆥𑆖𑆠𑆩𑆿𑆪𑆳॥𑆥𑆴𑆤𑆴𑆢𑆴
𑆤𑆳𑆥𑆟𑆉𑆫𑆳𑆥𑆟𑆟𑆳𑆫𑆑𑆠𑇀𑆫𑆳।
𑆑॥𑆤𑆳𑆓𑆵𑆫𑆢𑇀𑆣𑆴𑆥𑆳𑆩𑆵𑆟𑆩𑆵𑆟।
𑆩𑆵𑆟𑆩𑆫𑆪𑆾𑆟॥𑆑𑆳𑆩𑆼𑆯𑇀𑆫𑆵𑆓𑆴𑆠:
𑆲𑆴𑆠𑆓𑆲𑆴𑆠𑆢𑆲𑆿𑆮𑆳𑆢𑆫𑆳।𑆢𑆽
𑆯𑇀𑆫𑆵𑆢𑆴𑆮𑆥𑇀𑆫𑆢𑆳𑆑𑆾𑆟𑆩𑆳।
𑆱𑆴𑆠𑆳॥𑆮𑆥𑆿𑆩𑆘𑆠𑆴𑆮𑆽𑆲𑆿𑆩
𑆩𑆳𑆥𑆳𑆪𑆩𑆢𑆽𑆣𑆥𑆠𑆴:॥𑆩𑆮𑆼𑆓𑆳

[illegible]

[illegible]
[illegible]
[illegible]
[illegible]
[illegible]
[illegible]
[illegible]
[illegible]
[illegible]
[illegible]
[illegible]
[illegible]

𑇄𑆮𑆫𑆑𑇀𑆫𑆶𑆮𑆲𑆷𑆮𑆫𑆓𑆵𑆮𑆫𑆩𑆳𑆠𑆴
𑆬𑆵𑇆𑆃𑆩𑆶𑆮𑆬𑇀𑆬𑆮𑆴𑆬𑆪𑆃𑆩𑆶
𑆓𑆶𑆫𑆶𑆮𑆝𑇀𑆓𑆬𑆳𑇆𑆃𑆃𑆩𑆶𑆮𑆝𑇀𑆓𑆬𑆳𑆬
𑆲𑆷𑆩𑆳𑆤𑆴𑆫𑆵𑆃𑆠𑆶𑆥𑆃𑆫𑆳𑇅𑆑𑆼𑆱𑆪
𑆠𑆳𑆑𑆼𑆱𑆑𑆸𑆩𑆳𑆪𑆁𑆃𑆲𑆷𑆠𑆴𑆫𑆬𑆢𑇀𑆫𑆶𑆱
𑆢𑆱𑆠𑆳𑆃𑆬𑆱𑆲𑆷𑆥𑆃𑆮𑆮𑆬𑆃
𑆔𑆵𑆩𑇀𑆬𑆠𑆴𑆂𑇆𑆃𑆮𑆬𑆫𑆃𑆪𑆵𑆮𑆴𑆲𑆷
𑆩𑆶𑆬𑆮𑆴𑆲𑆷𑆩𑆫𑆵𑆯𑆫𑆵𑇆𑆱𑆑𑆳𑆥
𑆤𑆥𑆑𑆳𑆫𑆑𑆳𑆫𑆮𑆲𑆷𑆮𑇀𑆫𑆴𑆩𑆼𑆩𑆴𑆫𑆵𑇆
𑆑𑆑𑆳𑆫𑆲𑆷𑆬𑇀𑆬𑆫𑆑𑇀𑆰𑆶𑆠𑆶𑆃𑆮𑆃𑆠𑆶
𑆑𑆶𑆫𑆬𑆪𑇆𑆱𑆨𑆳𑆫𑆑𑆶𑆥𑆲𑆷𑆃𑆬
𑆢𑆽𑆫𑆶𑆬𑇀𑆬𑆲𑆷𑆥𑆫𑆳𑆬𑆴𑆠𑇆𑆱𑆠𑇀𑆫𑆴𑆑

𑆥𑆴.
𑇑𑇓

𑆯𑆷𑆬𑆴𑆑𑆳𑆱𑆷𑆱𑆮𑆠𑆶𑆓𑆶𑆤𑆩𑆼𑆟
𑆤𑆳𑇆𑆱𑆳𑆤𑇀𑆢𑆥𑆤𑇀𑆢𑆱𑆳𑆤𑆳𑆫𑆨𑆳𑆢𑆷
𑆢𑆩𑆳𑆢𑆩𑆳𑆠𑇀𑆫𑆴𑆑𑆳𑇅𑆱𑆢𑆴𑆑𑆢𑆳𑆥𑆶
𑆖𑆷𑆢𑆩𑆳𑆥𑆷𑆬𑆫𑆳𑆱𑆷𑆥𑆷𑆢𑆮𑆷𑆓𑆵𑇆𑆱
𑆲𑆿𑆀𑆑𑇀𑆬𑆵𑆩𑆳𑆲𑇀𑆫𑆴𑆤𑆵𑆢𑆼𑆮𑆵𑆲𑆱𑆷𑆪𑆩
𑆤𑆥𑇀𑆫𑆴𑆯𑆴𑆠𑆳𑇆𑆱𑆑𑆳𑆫𑆳𑆨𑆢𑇀𑆫𑆑𑆢𑆼𑆮𑆵
𑆱𑆫𑇀𑆮𑆳𑆤𑆤𑇀𑆢𑆑𑆫𑆵𑆑𑆬𑆳𑇆𑆥𑆶𑆫𑆢𑆥
𑆝𑆵𑆩𑆳𑆲𑆷𑆥𑆶𑆥𑇀𑆫𑆤𑆳𑆢𑆤𑆼𑆟𑆳𑇅
𑆯𑆶𑆝𑆴𑆢𑆼𑆮𑆠𑆶𑆑𑆲𑆾𑆫𑆳𑆱𑆴𑆢𑇀𑆠𑆿
𑆤𑆢𑇀𑆫𑆴𑆰𑆠𑆳𑇆𑆯𑆶𑆮𑆵𑆬𑆨𑆳𑆤𑆤𑆳𑆢𑆼𑆮𑆵
𑆱𑆑𑆳𑆫𑆳𑆨𑆢𑇀𑆫𑆑𑆮𑆬𑆵𑆂𑇆𑇘𑆢𑆷
𑆩𑆶𑆠𑆼𑆢𑇀𑆫𑆴𑆮𑆴𑆨𑆷𑆥𑆷𑆢𑇀𑆫𑆴𑆮𑆑𑆼𑆬𑆴𑆩

[illegible] ॥ [illegible]
[illegible] ॥ [illegible]
[illegible]
[illegible] ॥ [illegible]
[illegible] ॥ [illegible]
[illegible] ॥ [illegible]
[illegible]
[illegible] ॥ [illegible]
[illegible] ॥ [illegible]
[illegible] ॥ [illegible]
[illegible]
[illegible] ॥ [illegible]

𑆫𑆩𑆷𑆮𑆬𑆳𑆩𑆷𑆮𑆬𑆜𑆑𑆳𑇆𑆠𑆶
𑆑𑆫𑆲𑇀𑆫𑆑𑇀𑆫𑆠𑆴𑆂𑆮𑆬𑆳𑆮𑆬𑆳𑆢𑆴𑆲𑇀𑆫
𑆨𑆩𑆫𑆜𑇆𑆥𑆠𑆫𑆷𑆩𑆑𑇀𑆫𑆥𑆜𑆼𑆢𑆥𑆼
𑆑𑆮𑆼𑆫𑆷𑆩𑆑𑇀𑆫𑆠𑆴𑆤𑆵𑇆𑆜𑆴𑆑𑆳𑆩𑆼𑆟
𑆓𑆛𑆼𑆮𑆵𑆩𑆟𑆑𑆴𑆫𑆷𑆥𑆛𑆨𑆢𑆴𑆠𑇆𑆩
𑆩𑆶𑆬𑆮𑆴𑆤𑆪𑆨𑆁𑆑𑇀𑆫𑆰𑆂𑆑𑇀𑆫𑆥𑆮𑆴
𑆔𑆚𑇀𑆖𑆴𑆑𑆳𑇆𑆥𑆴𑆢𑆡𑆥𑆫𑆑𑇀𑆫𑆥𑆡𑆑
𑆩𑆬𑆳𑆑𑆩𑆬𑆼𑆢𑆶𑆮𑆳𑇆𑆑𑆩𑆼𑆯𑇀𑆮𑆫𑆵𑆑
𑆩𑆜𑆴𑆬𑇀𑆬𑆶𑆑𑆶𑆩𑆨𑆵𑆑𑆶𑆬𑇀𑆬𑆴𑆑𑆶𑆜𑆬𑆳𑇆
𑆑𑆳𑆩𑆳𑆑𑆳𑆩𑆥𑇀𑆫𑆴𑆪𑆳𑆑𑆿𑆬𑆳𑆑𑆳𑆩𑆤𑆵
𑆪𑆑𑆩𑆛𑆴𑆤𑆵𑇆𑆑𑆬𑆴𑆑𑆳𑆜𑆲𑆑
𑆤𑆵𑆩𑆑𑆬𑆳𑆑𑆳𑆩𑆫𑆷𑆥𑆴𑆟𑆵𑇆𑆑𑆳

𑆑𑆥𑆳𑆬𑆴𑆤𑆵𑆑𑆥𑆳𑆬𑆼𑆩𑆵𑆑𑆢𑇀𑆫𑆶𑆩
𑆪𑆢𑇀𑆪𑆖𑆴𑆠𑆳𑇆𑆑𑆂𑆨𑆸𑆓𑆵𑆑𑆼𑆨𑆤𑆯𑇀𑆫𑆵
𑆑𑆩𑇀𑆧𑆵𑆫𑆼𑆈𑆝𑇀𑆨𑆲𑆹𑆝𑆴𑆂𑇆𑆈𑆘𑇀𑆚𑆳𑆍
𑆪𑆲𑆹𑆮𑆵𑆍𑆲𑇀𑆮𑆹𑆑𑆽𑆨𑆬𑆳𑆯𑇀𑆫𑆵𑆈𑆤
𑆈𑆤𑇆𑆑𑆫𑆤𑆨𑇀𑆫𑆹𑆑𑆫𑆤𑆢𑇀𑆫𑆵
𑆑𑆨𑆴𑆤𑆵𑆑𑆨𑆥𑆳𑆬𑆴𑆤𑆵𑇆𑆑𑆇𑆍
𑆫𑆬𑇀𑆥𑆑𑆠𑇀𑆫𑆵𑆑𑆑𑇀𑆫𑆫𑆢𑆫𑆨𑆪
𑆑𑇆𑆥𑆲𑆹𑆢𑆨𑆶𑆥𑆥𑆢𑆫𑆼𑆩𑆵𑆥𑆍𑆫𑆼
𑆰𑆥𑆪𑆓𑆨𑆴𑆤𑆵𑇆𑆥𑆥𑆓𑆩𑆫𑆤𑆓𑆮𑆬𑆼𑆤
𑆥𑆴𑆑𑆵𑆎𑆩𑆼𑆥𑆤𑇀𑆤𑆫𑆓𑆨𑆴𑆤𑆵𑇆𑆥𑆼𑆍
𑆑𑆔𑆟𑆢𑆨𑇀𑆫𑆥𑆮𑆴𑆑𑆫𑆤𑆧𑇀𑆫𑆹𑆈
𑆥𑆴𑆤𑇀𑆤𑆵𑇆𑆑𑆨𑆹𑆬𑆑𑆑𑆨𑆢𑇀𑆫𑆥𑆳

𑆩𑆳𑆂
𑆨𑆂
𑇑𑇙

𑆠𑆴𑆬𑆱𑆵𑆥𑆤𑆑𑆬𑇀𑆩𑆴𑆰𑆵𑇆𑆠𑆴𑆓𑆁𑆱𑆶
𑆛𑆵𑆧𑇀𑆫𑆴𑆑𑇀𑆫𑆥𑆪𑆳𑆥𑆼𑆠𑇀𑆫𑆲𑇀𑆫𑆠𑆴𑆨𑆴
𑆲𑆳𑇆𑆮𑆽𑆥𑆵𑆮𑆵𑆬𑆴𑆤𑆔𑆥𑆨𑆶𑆁
𑆠𑆴𑆪𑆫𑆮𑇀𑆧𑇀𑆫𑆑𑆳𑇆𑆠𑇀𑆫𑆶𑆬𑆓𑆳𑆲𑆨𑆶𑆬
𑆫𑆵𑆓𑆼𑆱𑆮𑆫𑆟𑆓𑆔𑆳𑇆𑆓𑆴𑆟
𑆮𑆵𑆓𑆟𑆢𑆨𑆶𑆓𑆟𑆮𑆴𑆥𑇀𑆫
𑆓𑆠𑆴𑆂𑇆𑆓𑆴𑆟𑆵𑆮𑆢𑇀𑆫𑆼𑆱𑆮𑆵𑆓𑆫
𑆬𑆳𑆱𑆫𑇀𑆮𑆮𑆴𑆓𑇀𑆫𑆢𑆳𑇆𑆓𑆫𑇀𑆨𑆵𑆢𑆑𑇀𑆫𑆮
𑆯𑇀𑆫𑆓𑆲𑇀𑆫𑆓𑆪𑆯𑇀𑆫𑆵𑆓𑆼𑆮𑆢𑆫𑇆
𑆣𑆯𑇀𑆫𑆪𑆼𑆯𑇀𑆫𑆑𑆳𑆩𑆶𑆲𑆁𑆣𑆷
𑆓𑆪𑆼𑆫𑆑𑆳𑆟𑆴𑆤𑆵𑇆𑆣𑆼𑆯𑆳𑆁𑆣𑆼
𑆲𑆼𑆲𑆷𑆣𑆳𑆑𑇀𑆫𑆥𑆣𑆮𑆼𑆯𑇀𑆮𑆫𑆵𑇆𑆣
𑆫𑆮𑆳𑆢𑆮𑆼𑆮𑆷𑆪𑆣𑆑𑆳𑆫𑆑𑆳𑆫𑆣

𑆝𑆑𑆼𑇆𑆲𑆠𑇀𑆫𑆶𑆲𑆮𑆬𑆼𑆮𑆴𑆤𑆪𑆳𑆲𑆠𑇀𑆫
𑆝𑆶𑆥𑆬𑆤𑆤𑆪𑆳𑇆𑆠𑆴𑆩𑆳𑆲𑆠𑇀𑆫𑆶𑆠
𑆲𑆲𑆷𑆲𑆮𑆤𑆳𑆑𑆫𑆨𑆳𑆛𑆑𑆳𑇆𑆩
𑆨𑆵𑆑𑆫𑆑𑆜𑆴𑆱𑇀𑆮𑆩𑇀𑆫𑆵𑆜𑆢𑇀𑆩𑆴𑆑𑆩
𑆩𑆷𑆤𑆓𑆴𑆫𑆵𑇆𑆩𑆤𑆳𑆩𑆤𑆳𑆩𑆝𑇀𑆮𑆬𑆳
𑆩𑆩𑆢𑇀𑆮𑆵𑆑𑆤𑆑𑆰𑇀𑆜𑇆𑆩𑆝𑇀𑆮
𑆓𑆵𑆑𑆨𑆸𑆓𑆤𑆳𑆥𑆩𑆨𑆑𑇀𑆰𑆶𑆫𑆨𑆸𑆫𑆷
𑆥𑆴𑆟𑆵𑇆𑆩𑆝𑆶𑆤𑆳𑆩𑆝𑆶𑆑𑆵𑆩𑆰𑆵
𑆥𑆤𑇀𑆢𑆩𑆢𑇀𑆫𑆑𑆨𑆴𑆣𑆜𑆳𑇆𑆩𑆵𑆠𑆁𑆠𑆶
𑆑𑆟𑆳𑆰𑆴𑆢𑇀𑆫𑆶𑆩𑆑𑆳𑆫𑆢𑆸𑆫𑆨𑆳𑆛𑆑𑇆
𑆑𑆯𑇀𑆫𑆵𑆑𑆝𑆶𑆟𑆳𑆑𑇀𑆰𑆴𑆘𑆑𑇀𑆰𑆴𑆘𑆨𑆱𑆶
𑆑𑆲𑆼𑆑𑇀𑆰𑆑𑆮𑆴𑆂𑇆𑆑𑇀𑆰𑆪𑆨𑆛𑇀𑆛𑆣𑆴𑆪𑆑𑇀𑆰
𑆔𑆑𑆮𑆤𑆳𑆢𑆳𑆫𑆨𑆳𑆛𑆑𑆳𑇆𑆬𑆩𑆳

[illegible]
[illegible]
[illegible]
[illegible]
[illegible]
[illegible]
[illegible]
[illegible]
[illegible]
[illegible]
[illegible]
[illegible]
[illegible]

𑆰𑇀𑆜𑆓𑆶𑆟𑆰𑇀𑆜𑆑𑆳𑆫𑆱𑇀𑆡𑆷𑆠𑇀𑆠𑆽𑆂𑆑𑇀𑆬𑆵𑆠
𑆨𑆑𑇀𑆠𑆘𑆑𑇆𑆰𑇀𑆜𑆓𑆶𑆟𑆑𑇀𑆬𑆵𑆑𑆶
𑆥𑆟𑆑𑆳𑆫𑆟𑆫𑆨𑆛𑇀𑆛𑆳𑆫𑆴𑆑𑆳𑇆𑇐𑆑𑇀𑆫𑆳
𑆫𑆁𑇐𑆑𑇀𑆫𑆩𑆵𑆩𑆳𑆠𑆼𑇐𑆑𑆳𑆫𑆠𑇀𑆫𑆴𑆅𑆰
𑆩𑆠𑆵𑇆𑇐𑆨𑇀𑆫𑆷𑆑𑆥𑇐𑆮𑆬𑇀𑆬𑆱𑇀𑆡𑆷
𑇐𑆑𑆳𑆫𑆟𑆫𑆨𑆛𑇀𑆛𑆳𑆫𑆴𑆑𑆳𑇆𑆤𑆑𑇀𑆫𑆳
𑆤𑆑𑇀𑆰𑆼𑆯𑇀𑆮𑆫𑆵𑆠𑇀𑆫𑆴𑆩𑇀𑆲𑆤𑆮𑆬𑇀𑆬𑆑𑆳𑆫
𑆨𑆛𑇀𑆛𑆳𑆫𑆴𑆑𑆳𑇆𑆱𑇀𑆡𑆴𑆤𑆵𑆱𑇀𑆡𑆴𑆪𑆳𑆱𑇀𑆡𑆴
𑆯𑇀𑆬𑆢𑆨𑆶𑆛𑆑𑆳𑆫𑆟𑆫𑆨𑆛𑇀𑆛𑆳𑆫𑆴𑆑𑆳𑇆
𑆬𑆼𑆩𑆟𑆶𑆠𑇀𑆫𑆶𑆂𑆮𑆬𑇀𑆬𑆠𑇀𑆫𑆶𑆂𑆑
𑆫𑆟𑆫𑆨𑆛𑇀𑆛𑆳𑆫𑆴𑆑𑆳𑇆𑆇𑆤𑇀𑆤𑆵𑆇𑆢𑆇
𑆤𑆳𑆑𑆫𑇀𑆑𑆠𑇀𑆫𑆴𑆥𑆶𑆫𑆠𑇀𑆫𑆩𑆃𑆩𑆱𑇀𑆡𑆴𑆪𑆳𑇆
𑆇𑆇𑆤𑆳𑆠𑆫𑆴𑆤𑆵𑆫𑆠𑇀𑆫𑆩𑆃𑆩𑆱𑇀𑆡𑆴𑆱

मा.
मं.
१५७

𑆠𑆴𑆑𑆶𑆥𑆴𑆬𑆴 ॥ 𑆠𑇀𑆫𑆴𑆥𑆶𑆫𑆠𑇀𑆫𑆴𑆓𑆶𑆟𑆼𑆯𑆼।
𑆔𑆲𑇀𑆫𑆷𑆨𑆶𑆑𑆼𑆩𑆵𑆠𑇀𑆫𑆴𑆤𑆼𑆑𑆥𑆘𑆳 ॥ 𑆠𑆴
𑆮𑆠𑇀𑆫𑆼𑆩𑆵𑆠𑇀𑆫𑆪𑆵𑆲𑇀𑆫𑆷𑆬𑆠𑇀𑆫𑆴𑆥𑆜𑆮𑆼𑆟𑇀𑆝
𑆥𑆴𑆬𑆴 ॥ 𑆠𑇀𑆫𑆴𑆤𑆼𑆑𑆬𑆫𑆮𑆵𑆃𑆠𑆠𑇀𑆫𑆴
𑆤𑆼𑆩𑆠𑇀𑆫𑆬𑆴𑆠𑇀𑆫𑆳 ॥ 𑆠𑆨𑆮𑆵𑆠𑆨𑆷𑆤𑆠
𑆬𑇀𑆲𑆠𑆼𑆨𑆪𑆪𑆶𑆓𑇀𑆩𑆤𑇀𑆢𑆴𑆠𑇀𑆫𑆳 ॥ 𑆠𑆬𑆑𑆼
𑆬𑆴𑆨𑆸𑆫𑆠𑇀𑆠𑆳𑆥𑆵𑆠𑆥𑆩𑆂𑆞𑆬𑆞𑆥𑆴।
𑆤𑆵 ॥ 𑆝𑆬𑆬𑆵𑆠𑆥𑆢𑆠𑇀𑆫𑆵𑆠𑆑𑆓
𑆲𑇀𑆬𑆥𑆝𑆑 ॥ 𑆨𑆶𑆬𑆵𑆨𑆶𑆮𑆴𑆫𑆑𑆶
𑆥𑆜𑆨𑆶𑆤𑆨𑆶𑆤𑆵𑆨𑆶𑆤𑆲𑇀𑆫𑆵
𑇑𑇐 𑆨𑆶𑆮𑆴𑆫𑇀𑆩𑆩𑆂𑆨𑆶𑆬𑆨𑆥𑆵𑆧𑆑𑆓
𑆲𑇀𑆬𑆨𑆝𑆑 ॥ 𑆠𑇀𑆫𑆠𑆴𑆑𑆱𑆴𑆮𑆠𑇀𑆫।

𑆠𑆵𑆠𑆫𑆴
𑆥𑆢𑆠𑆳
𑆨𑆫𑆥

[illegible]
[illegible]
[illegible]
[illegible]
[illegible]
[illegible]
[illegible]
[illegible]
[illegible]
[illegible]
[illegible]
[illegible]

𑆲𑆸𑆤𑆳𑆫𑆤𑆳𑆁𑆔𑆤𑇀𑆩𑆪𑆶𑆱𑇀𑆠𑇀𑆫𑆂𑇆𑆤𑆠𑆳
𑆑𑆵𑆫𑆵𑆓𑆲𑆑𑆵𑆩𑆫𑆮𑆬𑆑𑆳𑆫𑆶
𑆣𑆤𑇀𑆫𑇅𑆥𑆢𑇀𑆣𑆼𑆯𑆫𑆵𑆥𑆢𑇀𑆣𑆩𑆳𑆬𑆵𑆥𑆢𑇀𑆣
𑆔𑆤𑆥𑆳𑆥𑆳𑇆𑆥𑆳𑆥𑆮𑆤𑆨𑆷𑆠𑆵𑆳
𑆥𑆵𑆑𑆥𑆫𑆮𑆘𑆳𑆮𑆴𑆨𑆚𑇀𑆘𑆴𑆤𑆵𑇆𑆥𑇀𑆫𑆂𑆥𑆶
𑆫𑆴𑆮𑆷𑆂𑆥𑆚𑇀𑆖𑆢𑆑𑇀𑆰𑆵𑆥𑆢𑇀𑆩𑆳
𑆮𑆢𑆤𑆳𑇆𑆥𑆵𑆠𑆮𑆱𑇀𑆠𑇀𑆫𑆳𑆥𑆠𑆴𑆫𑆤𑇀𑆫
𑆥𑆵𑆠𑆬𑆳𑆑𑆵𑆥𑆠𑆴𑆣𑆷𑆪𑆳𑇆𑆥𑆳𑆤
𑆥𑆵𑆁𑆨𑆷𑆠𑆳𑆥𑆵𑆠𑆮𑆱𑇀𑆫𑆬𑆑𑆳𑆫𑆶
𑆣𑆤𑇀𑆫𑇆𑆥𑆑𑇀𑆫𑆮𑆨𑆴𑆠𑆳𑆥𑆳𑆠𑆵𑆥
𑆯𑆴𑆑𑆥𑆲𑆤𑆳𑆪𑆳𑇆𑆪𑆿𑆠𑆩𑆳
𑆨𑆥𑆢𑆮𑆠𑆵𑆥𑆑𑆳𑆫𑆲𑆫𑆨𑆳𑆪𑆑𑆳𑇆
𑆑𑆬𑆤𑆩𑆢𑆵𑆠𑆮𑆱𑇀𑆪𑆣𑆼𑆫𑆮

[illegible]
[illegible]
[illegible]
[illegible]
[illegible]
[illegible]
[illegible]
[illegible]
[illegible]
[illegible]
[illegible]
[illegible]
[illegible]
[illegible]

𑆑𑇆 𑆱𑆲𑇀𑆫𑆷𑆱𑆤𑆥𑆶𑆜𑆩𑆵𑆤𑆩𑆵𑆤𑆑𑆵
𑆝𑆤𑆤𑆳𑆤𑆩𑇆 𑆱𑆞𑆽𑆲𑆶𑆠𑆱𑆤𑆽𑆖𑆳
𑆲𑆷𑆱𑆽𑆤𑆱𑆽𑆤𑆑𑆮𑆲𑇀𑆬𑆤𑇆 𑆱𑆤𑆳𑆠𑆴
𑆱𑆽𑆲𑆷𑆑𑇀𑆫𑆥𑆳𑆮𑆱𑆲𑆷𑆪𑆳𑆝𑆱𑆢𑆝𑆳𑇆
𑆱𑆼𑆤𑆱𑆽𑆲𑆷𑆓𑆳𑆝𑆲𑆷𑆲𑆷𑆱𑆼𑆛𑆑𑆢
𑆪𑆯𑇀𑆬𑆴𑆝𑆳𑇆 𑆱𑆠𑆑𑇀𑆫𑆴𑆤𑆵𑆱𑆞𑆱𑆝
𑆱𑆥𑆶𑆱𑆝𑆱𑆼𑆁𑆲𑆤𑆵𑇆 𑆱𑆲𑆷𑆪𑆓𑆶𑆤
𑆤𑆪𑆓𑆶𑆱𑆑𑆳𑆑𑆳𑆲𑇀𑆬𑆥𑆠𑇀𑆫𑇆 𑆥
𑆩𑆯𑇀𑆫𑆴𑆠𑆵𑆥𑆳𑆠𑆵𑆱𑆤𑇀𑆤𑆵𑆥𑆳𑆠𑆶𑆑𑆟𑇀𑆜𑆵𑆥𑆳
𑆯𑇀𑆫𑆴𑆥𑇆 𑆥𑆸𑆰𑇀𑆜𑆟𑇀𑆝𑆵𑆥𑆜𑇀𑆜𑆬𑆬
𑆥𑆲𑆮𑆽𑆛𑆛𑆳𑆁𑆜𑆤𑆨𑆳𑇅 𑆥𑆩𑆼𑆟
𑆤𑆠𑆴𑆨𑆼𑆲𑆥𑆥𑆳𑆝𑆟𑆢𑆴𑆑𑆮𑆖𑆩𑇀

[illegible]
[illegible]
[illegible]
[illegible]
[illegible]
[illegible]
[illegible]
[illegible]
[illegible]
[illegible]
[illegible]
[illegible]

𑆤𑆵𑆬𑆑𑆟𑇀𑆜𑆳𑆪𑆯𑆩𑇀𑆨𑆮𑆼𑆤𑆩𑆱𑇀𑆠𑆼𑆫
𑆠𑆴𑆂𑇆𑆤𑆩𑆂𑆑𑆶𑆬𑆖𑆑𑇀𑆫𑆼𑆯𑇀𑆮𑆫𑆳𑆪𑆤𑆩𑆂𑆑
𑆫𑆑𑆫𑆮𑆮𑆴𑆤𑆵𑇆𑆤𑆴𑆑𑆶𑆩𑇀𑆨𑆵𑆝𑆑𑆤𑆴
𑆰𑇀𑆜𑆵𑆩𑆵𑆤𑆴𑆑𑆶𑆩𑇀𑆨𑆤𑆴𑆑𑆶𑆩𑇀𑆨𑆤𑆴𑆢𑇀𑆮𑆴𑆤𑆵𑇆
𑆤𑆑𑇀𑆰𑇀𑆩𑆵𑆑𑆶𑆥𑆤𑆩𑆼𑆬𑇀𑆬𑆳𑆨𑆳𑆨𑆳𑆮
𑆫𑆤𑆨𑆤𑇆𑆤𑆪𑆢𑆬𑆑𑇀𑆰𑇀𑆩𑆵𑆥𑇀𑆫𑆮𑆼
𑆬𑆬𑆑𑆫𑆢𑇀𑆫𑆨𑆳𑆝𑆑𑇆𑆮𑆮𑆳
𑆢𑆵𑆮𑆫𑆟𑆘𑇀𑆚𑆵𑆩𑆮𑆵𑆩𑆶𑆮𑆵𑆫𑆟𑆥𑆴
𑆤𑆵𑇆𑆮𑆵𑆫𑆼𑆯𑇀𑆮𑆫𑆵𑆮𑆵𑆫𑆥𑆚𑇀𑆖𑆳𑆮𑆵𑆫𑆩
𑆮𑆵𑆬𑆩𑆲𑆴𑆠𑆳𑇆𑆮𑆫𑆪𑆶𑆟𑆮𑆫𑆳
𑆑𑆫𑆩𑆮𑆳𑆨𑆫𑆮𑆨𑆫𑆫𑆶𑆠𑆴𑆂𑇆𑆮
𑆥𑇀𑆫𑆝𑆮𑆟𑆑𑆮𑆰𑇀𑆜𑆳𑆮𑆑𑇀𑆰𑆷𑆮𑆮𑆴𑆬
𑆥𑇀𑆫𑆴𑆪𑆳𑇆𑆮𑆩𑆠𑆶𑆤𑆑𑇀𑆰𑆵𑆮𑆢𑆑𑆵𑇆

𑆧𑆛𑆶𑆑𑆧𑆛𑆶𑆑𑆼𑆯𑆵𑇆𑆧𑆛𑆶𑆥𑇀𑆫𑆴𑆪𑆳𑆧
𑆨𑆽𑆫𑆮𑆧𑆳𑆩𑆳𑆓𑆽𑆑𑆤𑆳𑆬𑆨𑆳𑇆𑆧𑆳
𑆠𑆶𑆧𑆳𑆨𑆷𑆧𑆳𑆯𑆼𑆢𑆮𑆼𑆛𑆨𑆠𑇀𑆠𑆮𑆨𑆷
𑆓𑆳𑇆𑆧𑆜𑆼𑆪𑆳𑆪𑆧𑆜𑆨𑇀𑆫𑆪𑆳𑆮𑆑𑆳𑆑
𑆫𑆨𑆳𑆛𑆑𑆳𑇆𑆩𑆨𑆶𑆥𑇀𑆫𑆴𑆪𑆳𑆩𑆫𑆱𑇀𑆮𑆖
𑆩𑆳𑆫𑆶𑆬𑆳𑆩𑆨𑆴𑆮𑆑𑇀𑆰𑇀𑆩𑆤𑆳𑇆𑆯𑇀𑆫𑆵𑆅𑆝𑇀𑆝𑆴𑆂
𑆩𑆵𑆝𑆮𑆳𑆩𑆳𑆩𑆼𑆠𑇀𑆫𑆯𑇀𑆫𑆵𑆩𑆵𑆫𑆑𑆁𑆥𑆵𑆜𑇆
𑆩𑆵𑆮𑆑𑇀𑆰𑇀𑆩𑆬𑆳𑆑𑆶𑆫𑆩𑆖𑆳𑆩𑆖𑆮𑆳𑆨
𑆑𑇀𑆰𑇀𑆮𑆳𑆩𑆴𑆫𑆵𑇆𑆩𑆩𑆳𑆑𑆶𑆨𑇀𑆫𑆤𑆳𑆬𑆑𑇀𑆰𑇀𑆩𑆵(
𑆱𑇀𑆮𑆩𑆳𑆨𑆶𑆬𑆠𑆠𑇀𑆫𑆢𑇀𑆮𑆴𑆍𑇆𑆩𑆼𑆑𑆢𑆯𑇀𑆫𑆵
𑆩𑆨𑆵𑆨𑇀𑆫𑆶𑆬𑆳𑆩𑆑𑆳𑆢𑇀𑆮𑆠𑇀𑆫𑆴𑆩𑆾𑆥𑆓𑇆
𑆒𑆼𑆠𑆩𑆵𑆒𑆼𑆑𑆩𑆼𑆁𑆝𑆩𑆳𑆒𑆑𑇀𑆫𑆴𑆒𑆼𑆠𑆒
𑆠𑆤𑆫𑆳𑇆𑆒𑆠𑇀𑆠𑆶𑆍𑆒𑆠𑆶𑆩𑆳𑆨𑆳𑆛𑆒

𑆲𑆩𑆵𑆠𑆴𑆩𑆶𑆒𑆩𑆶𑆠𑆼 𑇅 𑆪𑆤𑆩𑆷𑆬𑆓𑆵
𑆪𑆝𑆷𑆪𑆮𑆤𑆷𑆢𑆳𑆃𑆳𑆝𑆑 𑇅 𑆃𑆳𑆫
𑆃𑆠𑆪𑆃𑆶𑆃𑆮𑆳𑆃𑆮𑆓𑆳𑆃𑆮𑆝𑆼𑆃𑆳𑆓 𑇅
𑆃𑆩𑆩𑆵𑆠𑆶𑆃𑆠𑆵𑆃𑆳𑆠𑆶𑆩𑆳𑆓𑆳𑆫𑆜
𑆔𑆬𑆪𑆴𑆮𑆵 𑇆 𑆃𑆩𑆶𑆥𑆥𑆃𑆩𑆮𑆵𑆩
𑆤𑆜𑆲𑇀𑆫𑆵𑆃𑆛𑆑𑇀𑆬𑆴𑆯𑆶 𑇅 𑆃𑆫𑆑𑆼𑆩𑆵
𑆃𑆫𑆞𑆪𑆃𑆮𑆘𑆃𑇀𑆫𑆶𑆃𑆮𑆠𑆵 𑇆 𑆩𑆴
𑆠𑆑𑇀𑆫𑆶𑆠𑆃𑆩𑆶𑆩𑆳𑆃𑆑𑆓𑆑𑆳𑆮
𑆲𑇀𑆫𑆜 𑇆 𑆢𑆢𑆽𑆁𑆢𑆤𑆠𑇀𑆫𑆴𑆪𑆳𑆢𑆼𑆤𑆳𑆢
𑆢𑆫𑇀𑆮𑆮𑆴𑆑𑇀𑆫𑆶𑆥𑆬𑆶 𑇆 𑆢𑆢𑆑𑇀𑆫𑆩𑇀𑆨𑆶
𑆥𑆢𑇀𑆩𑆢𑆬𑆤𑆯𑇀𑆫𑆵𑆢𑆬𑆠𑇀𑆫𑆴𑆪𑆳 𑇆 𑆢𑆁𑆲𑇀𑆫𑆂
𑆬𑆁𑆲𑇀𑆫𑆂 𑆨𑆶𑆑𑇀𑆰𑆥𑆢𑇀𑆩𑆃𑆮𑆃𑆳𑆓𑆶𑆑𑆥𑇀𑆫

𑆤𑆁

𑆧𑆛𑆑𑆧𑆛𑆶𑆑𑆼𑆯𑆵𑇆𑆧𑆛𑆶𑆥𑇀𑆫𑆴𑆪𑆧
𑆩𑆲𑆼𑆯𑇀𑆮𑆫𑆨𑆳𑆛𑆑𑆽𑆑𑆼𑆤𑆳𑆬𑆨𑆳𑇆𑆧
𑆠𑆶𑆧𑆨𑆷𑆧𑆫𑆳𑆢𑆼𑆧𑆼𑆛𑆨𑆳𑆠𑆧𑆨𑆷
𑆫𑇆𑆧𑆼𑆪𑆳𑆫𑆧𑆣𑆨𑆶𑆩𑆧𑆑𑆫𑆑
𑆫𑆩𑆳𑆞𑆑𑆳𑇆𑆩𑆨𑆶𑆥𑇀𑆫𑆴𑆪𑆳𑆩𑆫𑆱𑇀𑆠𑆶𑆖
𑆩𑆳𑆩𑆸𑆬𑆳𑆩𑆩𑆴𑆮𑆑𑇀𑆰𑆤𑆳𑇆𑆩𑆷𑆠𑆲𑆸𑆅
𑆩𑆵𑆠𑆮𑆳𑆩𑆳𑆩𑆼𑆠𑇀𑆫𑆼𑆩𑆵𑆩𑆵𑆫𑆑𑆼𑆁𑆥𑆷𑆜𑇆
𑆩𑆷𑆮𑆑𑇀𑆰𑆬𑆳𑆑𑆶𑆫𑆩𑆮𑆳𑆩𑆖𑆮𑆳𑆨
𑆑𑆮𑆳𑆩𑆴𑆫𑆵𑇆𑆩𑆩𑆳𑆑𑆶𑆨𑆤𑆬𑆑𑇀𑆰𑇀𑆩𑆵
𑆱𑇀𑆮𑆩𑆠𑆶𑆬𑆠𑆫𑆢𑇀𑆮𑆴𑆛𑇆𑆩𑆼𑆑𑆢𑇀𑆮𑆵
𑆩𑆨𑆵𑆨𑆶𑆤𑆳𑆩𑆑𑆶𑆫𑆛𑆠𑆴𑆩𑆾𑆥𑆫𑆳𑇆
𑆒𑆼𑆖𑆩𑆵𑆒𑆼𑆖𑆩𑆼𑆁𑆠𑆩𑆳𑆫𑇀𑆣𑆖𑆒𑆼𑆖𑆒
𑆖𑆫𑆫𑆳𑇆𑆒𑆝𑆶𑆌𑆒𑆝𑆷𑆩𑆳𑆩𑆳𑆛𑆒

𑆱𑆳 𑆨 𑇑𑇐

𑆤𑆩𑆵𑆠𑆴𑆩𑆷𑆬𑆩𑆤𑇀𑆠𑇀𑆫𑇑 𑇅 𑆥𑆚𑇀𑆖𑆩𑆷𑆬𑆮𑆵
𑆥𑆚𑇀𑆖𑆥𑆮𑆫𑇀𑆟𑆤𑆫𑆱𑆳𑆢𑆑 𑇅 𑆱𑆳𑆫
𑆨𑆶𑆠𑆥𑆥𑇀𑆫𑆱𑆮𑆳𑆱𑆮𑆓𑆳𑆱𑆮𑆠𑆼𑆟 𑇅
𑆱𑆦𑆯𑇀𑆫𑆵𑆠𑆶𑆩𑆠𑆵𑆱𑆳𑆠𑆶𑆱𑆓𑆳𑆫𑆜
𑆢𑆬𑆥𑆴𑆪𑆾 𑇆 𑆱𑆥𑆩𑆶𑆥𑆳𑆬𑇀𑆥𑆩𑆱𑆵𑆯
𑆬𑆜𑆘𑇀𑆚𑆵𑆱𑆢𑆑𑇀𑆰𑆴𑆟𑆶 𑇅 𑆱𑆳𑆫𑆑𑆼𑆱𑆵 𑇅
𑆱𑆫𑆢𑆪𑆱𑆮𑆘𑆑𑇀𑆠𑆱𑆳𑆠𑆮𑆵 𑇆 𑆮𑆴
𑆠𑆠𑇀𑆠𑆶𑆱𑆩𑆶𑆩𑆳𑆱𑆑𑆳𑆫𑆑𑆳𑆫
𑆠𑇀𑆫𑆜 𑇆 𑆢𑆢𑆁𑆢𑆤𑆑𑇀𑆰𑆴𑆥𑇀𑆫𑆳𑆢𑆼𑆤𑆳𑆁𑆢
𑆢𑆫𑇀𑆯𑆮𑆴𑆠𑇀𑆠𑆶𑆥𑆤𑇀𑆤𑆶 𑇅 𑆢𑆢𑆑𑇀𑆰𑆑𑇀𑆰𑆩𑆶𑆑𑇀𑆰
𑆥𑆢𑇀𑆩𑆢𑆬𑆤𑆳𑆯𑇀𑆫𑆵𑆢𑆬𑆥𑇀𑆫𑆴𑆪𑆳 𑇆 𑆢𑆁𑆜𑆂
𑆜𑆁𑆜𑆂 𑆨𑇀𑆫𑆷𑆥𑆢𑇀𑆩𑆱𑆮𑆩𑆳𑆠𑆶𑆑𑆥𑇀𑆫 𑇅

तं

अप्रियः
मानाङ्ग
गामम
मठप्रिय
मान्य
गुतवात

𑆤𑆴𑆠𑆶 ॥ 𑆢𑆣𑆴𑆫𑆼 𑆠𑇀𑆫𑆪𑆩𑇀𑆧𑆑 𑆑𑇀𑆫𑆷𑆥𑆳𑆢𑆣𑆴𑆪𑆳
𑆢𑆼𑆮𑆴𑆮𑆱𑇀𑆫𑆑𑆁 ॥ 𑆍𑆁 𑆱𑆽𑆁 𑆲𑇀𑆫𑆵𑆁 𑆱𑆢𑆴
𑆲𑆷𑆁 𑆱𑆁 𑆱𑆷 𑆲𑇀𑆫𑆷𑆁 𑆑𑇀𑆫𑆷𑆁 𑆱𑆑𑆶 𑆥𑆴𑆬𑆵 ॥ 𑆍𑆁 𑆲𑇀𑆫𑆵𑆁
𑆱𑆵𑆁 𑆑𑇀𑆫𑆷𑆁 𑆲𑇀𑆫𑆷𑆁 𑆱𑆷𑆁 𑆩𑆳𑆠𑆸𑆑𑆳𑆪𑆽 𑆤𑆩𑆂 ॥
𑇗 ॥ 𑆯𑆶𑆨𑆩𑆱𑇀𑆠𑆶 ॥ 𑆃𑆡 𑆩𑆷𑆬𑆩𑆱𑇀𑆠𑆶𑆠𑇀𑆪
𑆢𑆴 𑆓𑆵𑆠𑆼𑆂 𑆃𑆱𑇀𑆠𑆴𑆩𑆑𑇀𑆬𑆳𑆤𑆠𑆴𑆫
𑆩𑆼 𑆪𑆳𑆱𑇀𑆠𑆶𑆱𑆵𑆢𑇀𑆲𑆷𑆠𑆴𑆂 ॥ 𑆃𑆱𑇀𑆠𑆴
𑆥𑆷𑆬𑆠𑆴𑆱𑇀𑆥𑆑𑆬𑆪𑆓𑆳𑆪𑆳𑆱𑇀𑆠𑆶
𑆬𑆾𑆑𑆠𑇀𑆫𑆴𑆲𑆠 ॥ 𑆑𑆱𑇀𑆩𑆵𑆫𑆼𑆰𑆷𑆫𑆼𑆱
𑆩𑆵𑆩𑆲𑆢𑆓𑆳𑆫𑆼𑆥𑆷𑆲𑆷𑆱𑆥𑆵𑆾𑆑𑇀𑆱𑆴
𑆠𑆢𑆼𑆮𑆵𑆩𑆠𑆶𑆑𑆩𑆁𑆱𑇀𑆑𑆳𑆤𑆓𑆳𑆮𑆠𑆵
𑆩𑆵𑆩𑆳𑆁𑆱𑆴𑆑𑆳𑆪𑆤𑆩𑆂 ॥ 𑆅𑆠𑆴 𑆯𑆴𑆮𑆁 ॥

𑆬𑆪 𑆨𑆓𑆮𑆠𑆴 𑆮𑆴𑆰𑇀𑆟𑆶𑆮𑆬𑇀𑆬𑆨𑆼 𑆑𑆽𑆬
𑆱𑆮𑆬𑇀𑆬𑆨𑆼𑇆 [illegible] 𑆮𑆬𑇀𑆬𑆨𑆼𑇆 [illegible]
[illegible]𑇆 [illegible]𑇆 [illegible]
[illegible]𑇆 𑆘𑆓𑆤𑇀𑆩𑆳𑆠𑆂𑇆 𑆓𑆾𑆮𑆴𑆤𑇀𑆢[illegible]
[illegible]𑇆 [illegible]𑇆 [illegible]
[illegible]𑇆 [illegible]𑇆 [illegible]
[illegible]𑇆 [illegible]
[illegible]
[illegible]
[illegible]𑇆 [illegible]𑇆 [illegible]𑇆
[illegible]𑇆 [illegible] 𑆮𑆴𑆮𑆴[illegible]𑇆
[illegible]𑇆 [illegible]

[illegible]
[illegible]
[illegible]
[illegible]
[illegible]
[illegible]
[illegible]
[illegible]
[illegible]
[illegible]
[illegible]
[illegible]
[illegible]
[illegible]

[illegible]

𑆫𑆴𑆲𑆼 ॥ 𑆱𑆴𑆁𑆢𑆳𑆥𑆼 ॥ 𑆜𑆑𑆳𑆬𑆤𑆥𑆢𑆼
𑆣𑆼𑆩𑆱𑇀𑆮𑆽𑆫𑆴𑆩𑆴𑆠𑆼 ॥ 𑆩𑆓𑆫𑆴𑆣𑆼 ॥ 𑆑𑆤
𑆲𑆼𑆥𑆢𑆤𑆼 ॥ 𑆥𑆢𑆬𑆼𑆣 ॥ 𑆤𑆢𑆴𑆫𑆲𑆼 𑆩𑆓𑆲𑆼
𑆑𑇀𑆫𑆩𑆼𑆬𑆪𑆡𑆩𑆳 ॥ 𑆥𑆸𑆲𑇀𑆫𑆱𑆴𑆬𑆪𑆓𑆩𑆵
𑆁 ॥ 𑆩𑆢𑆪𑆮𑇀𑆫𑆼𑆥𑆩𑆼𑆑𑆴𑆑𑆩𑆳 ॥ 𑆥𑆵𑆠𑆼𑆮
𑆵𑆩𑆴𑆬𑇀𑆑𑆸𑆥𑆁𑆱𑆳𑆫𑆴𑆑𑆼𑆁𑆥𑆸𑆤𑆩𑆳𑆲𑇀𑆫
𑆢𑆩𑆳 ॥ ॥ 𑆅𑆠𑆴𑆯𑇀𑆫𑆵𑆑𑆳𑆬𑆴𑆑𑆳𑆱𑇀𑆠𑆮𑆫𑆳𑆘 ॥
𑆱𑆩𑆳𑆥𑇀𑆠𑆵𑆑𑆮𑆁 ॥ 𑆯𑇀𑆫𑆵𑆢𑆼𑆮𑇀𑆪𑆳𑆪 ॥
𑆯𑇀𑆫𑆵𑆁𑆱𑆸𑆑𑆤𑆑𑆸𑆤𑆥𑆳𑆯𑆼𑆮𑆁𑆥𑆠
𑆑𑆸𑆲𑆩𑆼𑆮𑆠𑆓𑆳𑆩𑆮𑆴𑆑𑇀𑆫𑆠𑆁 ॥ 𑆩𑆲𑇀𑆫𑆼
𑆥𑆑𑇀𑆫𑆩𑆴𑆜𑆁𑆩𑆢𑆵𑆩𑆵𑆫𑆳𑆯𑇀𑆫𑆵𑆜𑆬𑆼
𑆢𑆁𑆠𑆢𑆴𑆤𑆴𑆢𑇀𑆫𑆑𑆸𑆥𑆳𑆩𑆳 ॥ ॥ ॥ 𑆜𑆴𑆝𑆼𑆮
𑆝𑆼𑆮𑆩𑆢𑆝𑆼𑆮𑆠𑆽𑆤𑆼𑆲𑆳𑆜𑆪𑆝𑆳𑆪𑆑 ॥

𑆯𑇀𑆫𑆵𑆓𑆶𑆫𑆶𑆂 [illegible]
[illegible] 𑇆 𑆯𑇀𑆫𑆵𑆨𑆽𑆫𑆮 𑆇𑆮𑆳𑆖 𑇆
[illegible]
[illegible]
[illegible] 𑇆 [illegible]
[illegible] 𑇆 [illegible]
[illegible] 𑇆 𑇕𑇐
[illegible]
[illegible] 𑇆 [illegible]
[illegible] 𑇆 𑆮𑆴𑆫𑆷𑆥𑆳𑆑𑇀𑆰𑆂 𑆯𑆴𑆮𑆾 𑆢𑆼𑆮𑆴
𑆮𑆴𑆰𑇀𑆟𑆶𑆂 [illegible] 𑇆 [illegible]
[illegible]
[illegible] 𑇆 [illegible]

[illegible]

𑆣𑆴𑆥𑆠𑆴𑆂𑆱𑆩𑆵𑇆𑆱𑆠𑇀𑆫𑆶𑆁𑆑𑆫𑆯𑆷𑆬𑆤𑆴
𑆩𑆼𑆔𑆱𑇀𑆠𑇀𑆫𑆳𑆠𑇀𑆠𑆶𑆁𑆓𑆠𑆂𑇆𑆯𑇀𑆫𑆵𑆫𑆶𑆢𑇀𑆫𑆑𑆮
𑆩𑆱𑇀𑆠𑇀𑆫𑆷𑆥𑆁𑆤𑆢𑇀𑆫𑆷𑆤𑆳𑆯𑆶𑆠𑇀𑆫𑆁𑆠𑆳𑇆𑆮𑆑𑇀𑆰𑇅
𑆮𑆼𑆠𑇀𑆠𑆼𑆤𑆑𑆴𑆁𑆢𑆼𑆮𑆴𑆑𑆮𑆖𑆁𑆱𑆷𑆪𑆠𑆳𑆁𑆯𑇀𑆫𑆸
𑆟𑆶𑇅𑇆𑆃𑆱𑇀𑆪𑆯𑇀𑆫𑆵𑆩𑆠𑆁𑆓𑆳𑆠𑆴𑆑𑆬𑇀𑆥𑆱𑇀𑆪𑇅
𑆨𑆮𑆱𑇀𑆪𑆥𑆠𑇀𑆫𑇅𑇆𑆢𑆴𑆓𑆩𑇀𑆫𑆩𑆢𑆼𑆮𑆴
𑆮𑆸𑆑𑇀𑆰𑆑𑆁𑆗𑆤𑇀𑆢𑆂𑆯𑇀𑆫𑆵𑆤𑆴𑆠𑇀𑆪𑆳𑇅𑇆𑆓𑆳𑆪𑆠𑇀𑆫𑆁
𑆢𑆼𑆮𑆠𑆳𑆓𑇀𑆤𑆵𑆁𑆨𑆓𑆮𑆠𑆵𑆬𑆱𑇀𑆩𑆢𑇀𑆣𑆶𑆠𑆁𑇆
𑆩𑆫𑆱𑇀𑆠𑇀𑆫𑆶𑆯𑆑𑇀𑆠𑆴𑆂𑆑𑆵𑆬𑆑𑆁𑆱𑇀𑆮𑆑𑆫𑇀𑆩𑆟𑆂
𑆃𑆁𑆨𑆵𑆱𑆴𑆢𑇀𑆣𑆴𑇆𑆢𑆼𑆓𑆥𑇀𑆫𑆮𑆘𑆨𑆴𑆢𑆷𑆑𑆼
𑆮𑆴𑆤𑆴𑆪𑆾𑆓𑆂𑆇𑆠𑇀𑆠𑆴𑆨𑆸𑆠𑆂𑇆𑇄𑆤𑆬𑆑𑇀𑆰𑇀𑆩𑆵
𑆩𑆼𑆯𑆴𑆫𑆂𑆥𑆳𑆠𑆶𑆲𑇀𑆫𑆵𑆁𑆬𑆬𑆳𑆛𑆁𑆨𑆓𑆮𑆠𑆵
𑆩𑆵𑆤𑆳𑆑𑇀𑆰𑆳𑆥𑆳𑆠𑆶𑆃𑆁𑆓𑆼𑆤𑆼𑆠𑇀𑆫𑆼𑆱𑇀𑆠𑆁𑆥𑆳𑆠𑆶𑆱

𑇄𑆤𑆩𑆂 𑇆 𑆓𑆁𑆩𑆸𑆘𑇀𑆚𑆳𑆥𑆳𑆠𑆶𑆩𑆼𑆫𑆩𑇀𑆨𑆁𑆑𑇀𑆬𑆵𑆁
𑆩𑆸𑆓𑆁𑆥𑆳𑆠𑆶𑆩𑆱𑇀𑆠𑆴𑆑𑆁 𑇆 𑆩𑆼𑆑𑆫𑇀𑆟𑆁𑆮𑆽𑇅
𑆟𑆓𑆵𑆥𑆳𑆠𑆶𑆑𑆁𑆑𑆶𑆬𑆼𑆥𑆳𑆠𑆶𑆩𑆼𑆱𑆴𑆫𑆂 𑇆 𑆓𑆁
𑆢𑆱𑇀𑆫𑆼𑆥𑆳𑆠𑆶𑆩𑆼𑆑𑆫𑇀𑆟𑆵𑆮𑆁𑆮𑆢𑆁𑆨𑇀𑆫𑆷𑆪𑆶𑆓
𑆮𑆠𑇀𑆫 𑇆 𑆣𑆠𑆸𑆩𑆥𑆳𑆠𑆶𑆩𑆼𑆩𑆲𑆂𑆠𑆁𑆥𑆳𑆠𑇀𑆫𑆼
𑆩𑆩𑆳𑆮𑆠𑇀𑆫 𑇆 𑆇𑆁𑆢𑇀𑆫𑆁𑆥𑆳𑆠𑆶𑆩𑆼𑆫𑆑𑇀𑆰𑆵𑆁
𑆫𑆯𑇀𑆩𑆴𑆁𑆥𑆳𑆠𑆶𑆮𑆽𑆑𑇀𑆫𑆮𑆵 𑇆 𑆏𑆀𑆓𑆶𑆫𑆶𑆁𑆥𑆳𑆠𑆶𑆫𑆶
𑆩𑆸𑆬𑆵𑆁𑆲𑇀𑆫𑆵𑆑𑆬𑆴𑆁𑆩𑆼𑆥𑆳𑆓𑆬𑆴𑆠𑆩 𑇆 𑆨𑆷𑆁𑆑𑆼
𑆩𑆳𑆓𑆵𑆥𑆳𑆠𑆶𑆲𑆠𑇀𑆫𑆁𑆢𑆁𑆬𑆑𑇀𑆰𑆼𑆮𑆠𑇀𑆫𑆓𑇀𑆩𑆴𑇅
𑆑𑆳 𑇆 𑆨𑆢𑇀𑆫𑆓𑆶𑆲𑇀𑆪𑆼𑆥𑆮𑆳𑆓𑆱𑆵𑆫𑆡𑇀𑆪𑆳
𑆮𑆼𑆮𑆫𑆱𑆴𑆁𑆲𑆴𑆑𑆳 𑇆 𑆮𑆴𑆱𑇀𑆩𑆓𑆴𑆠𑆶𑆁𑆱
𑆪𑆑𑇀𑆰𑆶𑆫𑇀𑆮𑆪𑆘𑇀𑆚𑆶𑆁𑆫𑆳𑆩𑆧𑆬𑆴𑆠𑆩𑆳𑇅 𑇆
𑆠𑆠𑇀𑆫𑇀𑆮𑆁𑆥𑆳𑆠𑆶𑆩𑆵𑆓𑆱𑇀𑆬𑆵𑆩𑆤𑆮𑆴𑇅

𑆲𑆸𑆩𑆔𑆵𑆥𑆫𑆳𑇆𑆮𑆣𑇀𑆮𑆑𑆴𑆂𑆥𑇀𑆫𑆖𑆠𑆂
𑆥𑆠𑆶𑆤𑆵𑆬𑆠𑆳𑆟𑆾𑆫𑆬𑆴𑆮𑆝𑆠𑇆𑆢𑆑
𑆑𑆼𑆞𑆬𑇀𑆬𑆴𑆥𑆠𑆶𑆫𑆽𑆫𑆠𑆼𑆥𑆩𑇀𑆨𑆠𑆳𑆓𑆑𑆼𑆂
𑆑𑆸𑆑𑆼𑆑𑆂𑆥𑆚𑇀𑆘𑆩𑆼𑆲𑆳𑆑𑆶𑆬𑆥𑆠𑆼𑆤𑆴
𑆬𑆼𑆮𑆝𑆠𑇆𑆘𑇀𑆚𑆠𑆴𑆑𑆲𑇀𑆫𑆼𑆠𑆼𑆥𑆠𑆶𑆩𑆼
𑆣𑆫𑆽𑆁𑆱𑆠𑆮𑆨𑆦𑇀𑆬𑆼𑇆𑆮𑆸𑆢𑇀𑆣𑆵𑆮𑆑𑆸𑆰𑆨𑆦
𑆠𑆼𑆲𑆷𑆑𑇀𑆰𑆴𑆠𑆞𑆽𑆮𑆽𑆕𑇀𑆑𑆮𑆵𑆨𑆨𑇆𑆠𑆢𑆷
𑆬𑆵𑆥𑆠𑆶𑆩𑆲𑆳𑆦𑇀𑆫𑆼𑆨𑆪𑆳𑆥𑆠𑆶𑆥𑆳𑆬𑆴
𑆕𑇆𑆤𑆴𑆩𑇀𑆩𑆛𑆼𑆥𑆠𑆶𑆑𑆼𑆨𑆓𑆵𑆮𑆴𑆮𑆵𑆮𑆼
𑆔𑆑𑇀𑆠𑆴𑆑𑆮𑆠𑆶𑇆𑆮𑆴𑆣𑆠𑆼𑆥𑆠𑆶𑆮𑆠𑆢𑇀𑆮𑆵
𑆩𑆖𑆠𑆳𑆠𑇀𑆫𑆱𑆴𑆁𑆢𑇀𑆣𑆴𑆑𑇆𑆓𑇀𑆫𑆩𑆴𑆠𑆫𑆑𑆸𑆂
𑆑𑇀𑆬𑆴𑆠𑆵𑆥𑆠𑆶𑆠𑆩𑆑𑆸𑆁𑆥𑆠𑆶𑆥𑆔𑆩𑇆𑆔
𑆑𑇀𑆬𑆼𑆩𑆁𑆥𑆮𑆫𑆥𑆝𑆶𑆑𑆸𑆠𑆼𑆩𑆂𑆥𑆠𑆶𑆨𑆤

𑆤𑇀𑆩𑆱𑇀𑆠𑆳 𑇆 𑆇𑆓𑇀𑆫𑆠𑆶𑆁 𑆱𑆴𑆨𑆠𑆂 𑆥𑆳𑆠𑆶 𑆢𑆵𑆥𑆤𑆂
𑆱𑆶𑆢𑆸𑆞𑆼 𑆮𑆠𑆶 𑇆 𑆔𑆟𑇀𑆛𑆳𑆑𑆫𑇀𑆟𑆂 𑆑𑆥𑆳𑆬𑆵 𑆩𑆼
𑆲𑆸𑆢𑇀𑆪𑆂 𑆩𑆟𑇀𑆝𑆬𑆑𑆼𑆮𑆠𑇀𑆠𑆳 𑇆 𑆃𑆠𑆱𑇀𑆪
𑆠𑇀𑆫𑆠𑆂 𑆥𑆳𑆠𑆶 𑆮𑆥𑆶𑆫𑇀𑆮𑆱𑆶𑆤𑇀𑆣𑆫𑆩𑇀 𑇆 𑆠𑇀𑆫𑆪𑆓𑆮𑆂
𑆥𑆳𑆠𑆶 𑆱𑆫𑇀𑆮𑆠𑇀𑆫 𑆝𑆳𑆑𑆴𑆤𑆵𑆯𑆂 𑆥𑆳𑆠𑆶 𑆱𑆫𑇀𑆮𑆠𑆂 𑇆
𑆑𑆟𑇀𑆜𑆁 𑆥𑆳𑆠𑆶 𑆤𑆴𑆫𑆚𑇀𑆘𑆤𑆾 𑆢𑆼𑆮𑆂 𑆱𑆫𑇀𑆮𑆠𑆾
𑆮𑆠𑆶 𑇆 𑆯𑇀𑆫𑆵𑆪𑆚𑇀𑆠𑇀𑆫𑆁 𑆥𑆳𑆠𑆶 𑆑𑆵𑆫𑇀𑆠𑆴𑆁 𑆲𑆼 𑆪𑆾𑆓𑆴𑆤𑆂
𑆥𑆳𑆠𑆶 𑆱𑆫𑇀𑆮𑆠𑆂 𑇆 𑆑𑆟𑇀𑆜𑆁 𑆱𑆫𑆟𑆂 𑆱𑆫𑇀𑆮𑆥𑆳𑆠𑆶
𑆢𑆼𑆮𑆾 𑆩𑆲𑆼𑆯𑇀𑆮𑆫𑆂 𑆯𑆴𑆮𑆂 𑇆 𑆱𑆫𑇀𑆮𑆠𑇀𑆫 𑆱𑆫𑇀𑆮
𑆢𑆳𑇁𑆲𑆁 𑆮𑆥𑆶𑆂 𑆑𑆶𑆟𑇀𑆝𑆼 𑆱𑆶𑆫𑆼𑆮𑆠𑇀𑆠𑆳 𑇆 𑆥𑆳𑆠𑇀
𑆯𑆴𑆮𑆫𑆷𑆥𑆢𑆠𑇀𑆠𑆁 𑆮𑆥𑆶𑆂 𑆱𑆫𑇀𑆮𑆠𑇀𑆫 𑆢𑆽𑆮𑆠𑆶 𑇆
𑆯𑆴𑆮𑆨𑆳𑆰𑆳𑆥𑆢𑆠𑇀𑆠𑆁 𑆫𑆑𑇀𑆰𑆵𑆥𑆳𑆠𑇀𑆫𑆶𑆛𑆱
𑆑𑆮𑆵 𑇆 𑆍𑆁𑆑𑆳𑆫𑆁 𑆱𑆤𑆳𑆠𑆤𑆂 𑆱𑆫𑇀𑆮𑆓𑆳 𑇅

𑆲𑆁𑆬𑆪𑆮𑆢𑆩𑆳𑇆𑆲𑆻𑆤𑆺𑆑𑆸𑆮𑆴𑆬𑆪𑆁
𑆫𑆩𑆟𑆴𑆲𑆷𑆜𑆪𑆫𑆩𑆫𑆩𑆳𑇅𑆩𑆢
𑆜𑆪𑆢𑆫𑆁𑆛𑆻𑆮𑆨𑆶𑆤𑆮𑆴𑆲𑆷𑆩𑆪𑆥𑆩𑆳
𑇅𑆥𑆫𑆩𑆘𑇀𑆚𑆳𑆛𑆁𑆫𑆴𑆲𑆁𑆜𑆳𑆩𑆺𑆲𑆻𑆑𑆑
𑆬𑆩𑆳𑇆𑆪𑆂𑆥𑆜𑆺𑆑𑇀𑆫𑆶𑆮𑆩𑆁𑆛𑆺𑆮𑆴𑆤𑆫
𑆬𑆜𑆪𑆺𑆢𑆬𑆶𑆠𑆼𑇆𑆩𑆝𑆷𑆩𑆺𑆰𑆶𑆫𑆴𑆪
𑆲𑇀𑆬𑆵𑆑𑇀𑆫𑆶𑆮𑆴𑆬𑆪𑆵𑆤𑆢𑆩𑆺𑆥𑆷𑆠𑆴𑇆𑆥
𑆜𑆫𑆑𑇀𑆫𑆶𑆮𑆩𑆨𑆷𑆨𑆷𑆫𑆬𑆑𑆺𑆥𑆂𑆥𑇀𑆫𑆩
𑆩𑆸𑆠𑆴𑇆𑆢𑆸𑆠𑆼𑆮𑆤𑆜𑆺𑆢𑆸𑆠𑆂𑆩𑆩
𑆫𑆩𑆴𑆢𑇀𑆝𑆶𑆩𑆥𑇀𑆪𑆶𑆪𑆠𑇆𑆠𑇀𑆫𑆴𑆮𑆳𑆫𑆁𑆪𑆂
𑆥𑆜𑆺𑆢𑆸𑆠𑇀𑆠𑆻𑆫𑆺𑆠𑆩𑆮𑆩𑆺𑆢𑆺𑆱𑇀𑆮𑆫𑆴𑇆
𑆠𑆩𑆸𑆓𑆑𑇀𑆬𑆵𑆩𑆢𑆮𑆴𑆲𑆷𑆨𑇀𑆫𑆪𑆺𑆜𑆵𑆰𑇀𑆜

𑆥𑆶𑆬𑇀𑆤𑆜𑆮𑆼𑆠𑆳 ॥ 𑆨𑆪𑆨𑇀𑆤𑆶𑆑𑇀𑆩𑆨𑆽𑆂𑆱𑆶𑆢𑆽
𑆫𑆼𑆠𑆨𑆲𑆜𑆪𑆑𑇀𑆠𑆴𑆠𑆽𑆂 ॥ 𑆫𑆩𑆼𑆑𑇀𑆠𑆶𑆬𑆼
𑆬𑆴𑆟𑆼𑆲𑆶𑆱𑇀𑆫𑆫𑆮𑆾𑆥𑆠𑇀𑆠𑆢𑇀𑆫𑆢𑆼𑆱𑆶𑆓𑆴 ॥
𑆩𑆵𑆫𑆠𑆠𑇀𑆫𑆶𑆜𑆴𑆫𑆲𑆶𑆑𑇀𑆫𑆁𑆤𑆢𑇀𑆫𑆪𑆮𑆾𑆣𑆴
𑆠𑆁𑆠𑆧 ॥ 𑆨𑆶𑆮𑆬𑇀𑆤𑆑𑇀𑆫𑆳𑆘𑆴𑆑𑆼𑆠𑇀𑆫𑆶𑆨𑆷𑆁𑆪
𑆬𑆪𑆼𑆲𑆶𑆠𑇀𑆫𑆶𑆫𑆬𑆮𑆠𑆳 ॥ 𑆠𑇀𑆫𑆶𑆘𑆴𑆑𑆽𑆰
𑆩𑆢𑆳𑆮𑆴𑆲𑆶𑆫𑆬𑇀𑆬𑆵𑆥𑇀𑆫𑆠𑇀𑆠𑆴𑆓𑆴𑆮𑆁𑆥𑆫
𑆥𑇀𑆫𑆤𑇀𑆤𑆮𑆴𑆲𑆶𑆨𑆪𑆵𑆝𑆼𑆮𑆴𑆑𑆘𑆴𑆑𑇀𑆫𑆜𑆼
𑆓𑆼𑆣𑆪𑆴𑆫𑆵 ॥ 𑆥𑆱𑇀𑆖𑆑𑇀𑆫𑆮𑆤𑇀𑆤𑆣𑆴𑆮𑆴
𑆲𑆁𑆑𑇀𑆫𑆳𑆝𑆴𑆑𑇀𑆫𑆓𑆼𑆓𑆫𑆓𑆩𑆴𑆫𑆵 ॥ 𑆨𑆮
𑆑𑇀𑆫𑆨𑆟𑆮𑆵𑆤𑇀𑆤𑆼𑆑𑆼𑆪𑆰𑆤𑆵𑆧𑆶𑆜𑆬
𑆥𑇀𑆫𑆬 ॥ 𑆠𑇀𑆫𑆶𑆘𑆴𑆑𑆼𑆩𑆱𑇀𑆠𑇀𑆫𑆜𑆫𑆲𑆷𑆫𑆜𑆼 ॥

𑆪𑆡𑆱𑇀𑆩𑆸𑆑𑆱𑇀𑆩𑆸𑆬𑆴𑆠𑆳 𑇅 𑆅𑆢𑆁 𑆑𑆮𑆖𑆩𑆼
𑆱𑆤𑆴𑆯𑇀𑆫𑆬𑆮𑆴𑆢𑇀𑆪𑆩𑆪𑆢𑇀𑆫𑆮𑆩𑆳 𑇅 𑆱𑆫
𑆩𑆸𑆠𑆥𑆢𑆁𑆤𑆑𑇀𑆰𑆵𑆩𑆠𑆥𑆼𑆢𑇀𑆫𑆮𑆴𑆮𑆮𑆁
𑆱𑆪𑆑𑆁𑆱𑆴𑆢𑇀𑆣𑆴𑆑𑆁𑆯𑇀𑆫𑆵𑆑𑆁𑆪𑆪𑆱
𑆑𑇀𑆰𑆩𑆳 𑇅 𑆪𑆠𑆱𑆫𑇀𑆮𑆱𑆴𑆢𑇀𑆣𑆴𑆠𑆁𑆥𑇀𑆫𑆱
𑆤𑇀𑆤𑆳𑆪𑆮𑆬𑇀𑆬𑆴𑆠𑆩𑆳 𑇅 𑆱𑆫𑇀𑆮𑆩𑆼𑆮𑆂
𑆥𑆼𑆠𑇀𑆫𑆁𑆪𑆩𑆢𑆵𑆪𑆑𑇀𑆰𑆩𑆼𑆱𑆸𑆂 𑇅 𑆱
𑆩𑆴𑆑𑆼𑆩𑆢𑆼𑆮𑆴𑆫𑆳𑆘𑇀𑆘𑆵𑆥𑆠𑆼𑆤𑆮𑆴
𑆱𑇀𑆥𑆸𑆠 𑇅 𑆅𑆢𑆁𑆩𑆩𑆮𑆖𑆁𑆢𑆼𑆮𑆼𑆤𑆑
𑆮𑆴𑆬𑆪𑆳𑆡𑆴𑆩𑆳 𑇅 𑆑𑆮𑆖𑆁𑆩𑆤𑇀𑆠𑇀𑆫𑆓
𑆫𑇀𑆩𑆁𑆠𑆶𑆓𑆾𑆥𑆤𑆵𑆪𑆁𑆥𑇀𑆫𑆪𑆤𑆴𑆠𑆂 𑇅 𑇅𑇘

𑆅𑆠𑆴 𑆯𑇀𑆫𑆵𑆫𑆶𑆢𑇀𑆫𑆪𑆳𑆩𑆬𑆼 𑆠𑆤𑇀𑆠𑇀𑆫𑆼 𑆢𑆯𑆩𑆮𑆴𑆢𑇀𑆪𑆳
𑆫𑆲𑆱𑇀𑆪𑆼 𑆯𑇀𑆫𑆵𑆫𑆳𑆘𑇀𑆚𑆵𑆑𑆮𑆖𑆁 𑇅 𑇅 𑇅

श्रीभैरव उवाच॥ ॐ अस्य [illegible]
[illegible]॥ [illegible]
[illegible]॥
राज्ञी [illegible]
[illegible]॥ [illegible]
[illegible]॥ राज्ञी [illegible]
[illegible]ः॥ [illegible]
[illegible] श्रीराज्ञी देवतेरिता॥ [illegible]
[illegible] शक्तिः [illegible] कीलकं श्री
[illegible]॥ भोगापवर्गसिद्ध्यर्थे विनियो
गः प्रकीर्तितः॥ ॐ अस्य श्रीराज्ञी
[illegible] ऋषिः॥ गायत्री छ
न्दः॥ श्रीराज्ञीकुलेश्वरी देवता॥ ह्रीं

𑆣𑆵𑆪𑇆 𑆨𑆾𑆂𑆩𑆤𑇀𑆠𑇀𑆫𑆴𑆂𑇆 𑆑𑇀𑆫𑆵𑆑𑆵𑆤𑆑𑆁𑇆
𑆜𑆼𑆓𑆳𑆥𑆮𑆘𑇀𑆫𑆨𑆴𑆢𑇀𑆫𑆶𑆑𑆼𑇆 𑆩𑆵𑆫𑆑𑇀𑆬𑆵𑆩𑆶
𑆮𑆥𑆿𑆮𑆴𑆮𑆴𑆣𑆽𑆂𑇆 𑆠𑆢𑇀𑆧𑆶𑆢𑇀𑆣𑆴𑆮𑆳𑆑
𑆪𑆩𑆢𑆩𑇀𑆨𑆑𑆫𑇀𑆲𑆴𑆁𑆮𑆴𑆮𑆼𑆠𑆶𑆁𑇆 𑆨𑆴𑆁𑆢𑆩𑇀𑆨𑆾𑆥
𑆓𑆴𑆠𑆁𑆨𑆫𑆓𑆾𑆥𑆮𑆵𑆠𑆩𑇀𑆨𑆳𑇆 𑆥𑆢𑇀𑆫𑆁𑆮
𑆰𑇀𑆛𑆶𑆑𑆬𑆩𑆳𑆩𑇀𑆨𑆠𑆥𑆠𑇀𑆫𑆶𑆢𑆩𑇀𑆨𑆁𑇆 𑆓𑆰𑇀𑆜𑆵
𑆜𑆱𑇀𑆨𑆴𑆮𑆴𑆢𑆩𑆢𑇀𑆫𑆶𑆩𑆮𑆳𑆮𑆴𑆢𑇀𑆫𑆩𑇀𑆨𑆳𑇆
𑆅𑆠𑆴 𑆯𑆶𑆨𑆩𑇀𑇆 𑆠𑆠𑆨𑆴𑆢𑇀𑆫𑆶𑆑𑆬𑆴𑆑𑆮
𑆠𑆁𑆨𑆴𑆠𑆁𑆮𑆼𑆢𑆩𑆓𑆳𑆓𑆨𑆽𑆬𑆴𑆁𑆨𑆮𑆼𑆢𑆓𑆨𑆳
𑆲𑆼𑆬𑆥𑆼𑆢𑆩𑆨𑆴𑆓𑆠𑇀𑆫𑆶𑆨𑆬𑆪𑆳𑆓𑆲𑆳𑇑
𑆨𑆠𑇀𑆠𑆶𑆬𑆜𑆠𑆼𑆨𑆨𑆳𑆜𑆑𑆂𑇆𑇐𑇕 𑆜𑇀𑆜
𑆠𑇀𑆫𑆴𑆨𑆴𑆢𑇀𑆫𑆮𑆮𑆴𑆢𑇀𑆣𑇀𑆫𑆨𑆬𑇀𑆲𑆴𑆠𑆁𑇆 𑆮𑆞
𑆮𑆴𑆢𑇀𑆣𑆬𑆤𑆴𑆠𑆳𑆁𑆬𑆥𑆼𑆠𑆪𑆂𑇆 𑆮𑆨𑆼

𑆑𑆩𑆲𑆮𑆳𑆓𑆬𑇀𑆦𑆴𑆠𑆼𑆲𑆼𑆍𑆠𑆴𑆩𑆪
𑆩𑆪𑆳𑆫𑆓𑆵𑆠𑇀𑆫𑆬𑆼𑇆𑆤𑆩𑆁𑆬𑆥𑆼𑆲𑆴𑆑𑆶𑆮𑆫𑆼
𑆱𑆴𑆩𑆠𑇀𑆫𑆵𑆮𑆱𑇀𑆦𑆠𑇀𑆫𑆶𑆱𑆍𑆩𑆢𑇀𑆫𑆽𑆥𑆠𑇀𑆫𑆪𑆂𑇆
𑆓𑆁𑆜𑆩𑆩𑆳𑆤𑆴𑆑𑆸𑆮𑆴𑆩𑆳𑆤𑆸𑆱𑇀𑆮𑆬𑆵𑆤𑆵
𑆬𑆁𑆜𑆬𑆼𑆠𑇀𑆫𑆱𑇀𑆠𑇀𑆫𑆫𑆮𑆳𑆠𑆴𑆑𑆪𑆩𑆳𑇆
𑆮𑆑𑇀𑆫𑆴𑆮𑆵𑆬𑆩𑆱𑆴𑆩𑆳𑆢𑆴𑆱𑆴𑆣𑇀𑆢𑆴𑆜𑆁𑇆
𑆮𑆴𑆱𑇀𑆦𑆸𑆮𑆴𑆩𑆷𑆱𑆱𑆴𑆳𑆥𑆱𑇀𑆦𑆩𑆬𑆴𑆠𑇀𑆫𑆁𑇆𑆮𑆴
𑆬𑇀𑆥𑆼𑆠𑇀𑆫𑆴𑆱𑆴𑆟𑆫𑆠𑆴𑆬𑆳𑆡𑆪𑆳𑆱𑇀𑆠𑇀𑆫𑆂𑆢
𑆯𑆶𑆲𑇀𑆤𑆮𑆠𑆴𑆮𑆴𑆢𑆶𑆬𑆼𑆪𑆩𑆂𑇆𑆑𑆁𑆩𑆓𑆳
𑆬𑆩𑆓𑆳𑆠𑆴𑆮𑆠𑇀𑆫𑆴𑇅𑆠𑆁𑆔𑆼𑆬𑆥𑆼𑆠𑇀𑆫𑆴𑆱𑆴𑆮
𑆮𑆼𑆢𑆼𑆩𑆳𑆬𑆪𑇆𑆠𑆩𑆁𑆪𑆳𑆠𑆴𑆮𑆱𑆠𑆁
𑆩𑆓𑆳𑆱𑇀𑆫𑆫𑇅𑆑𑆴𑆁𑆥𑆶𑆮𑆬𑆓𑆳𑆠𑆴𑆱𑇀𑆠𑇀𑆫𑆟𑆓𑆳
𑆱𑇀𑆠𑇀𑆫𑆮𑇆𑆥𑇆𑆱𑆠𑇀𑆫𑆴𑆁𑆜𑆱𑇀𑆠𑇀𑆫𑆶𑆥𑆬𑆥𑆼𑆱𑇀𑆠𑇀𑆫𑇅

𑆤𑆩𑆱𑇀𑆠𑆳 𑇆 𑇗 𑇆 𑆑𑆸𑆓𑆾𑆢𑆮𑆠𑇀𑆠𑆴𑆝𑆪𑆓𑇀𑆓𑆳𑆪
𑆝𑆸𑆪𑆩𑆳𑆓𑇀𑆫𑆪𑆼𑆲𑆸𑆱𑆷𑆑𑆮𑆴𑆕𑇀𑆓𑆫𑆴𑆩𑇀𑆨𑆼 𑇆 𑆯𑆴𑆮𑆵
𑆱𑇀𑆣𑇀𑆮𑆵𑆓𑆬𑇀𑆬𑆑𑆸𑆤𑇀𑆤𑆜𑆴𑆞𑆼𑆮𑆵 𑇆 𑆓𑆲𑇀𑆬𑆵𑆜
𑆬𑆼𑆓𑆬𑇀𑆬𑆑𑆬𑆮𑆸𑆨𑆤𑇀𑆩 𑇆 𑇘 𑇆 𑆞𑆼𑆮𑆴
𑆩𑆵𑆑𑆸𑆠𑆟𑆠𑇀𑆫𑆴𑆥𑆶𑆫𑆱𑆶𑆬𑇀𑆬𑆩𑆪𑆼𑆮𑆴𑆑𑇀𑆤𑆼
𑆮𑆴𑆘𑇀𑆚𑆶𑆬𑇀𑆬𑆼𑆩𑆼 𑇆 𑆩𑆳𑆔𑆼𑆩𑆠𑇀𑆫𑆂𑆩𑆳𑆫𑇀𑆓𑆼𑆲𑆴𑆓𑆴
𑆓𑆴𑆮𑆠𑆮𑆪𑆼𑆨𑆴𑆤𑇀𑆢𑆪𑆼𑆠𑆸𑆑𑆸𑆥𑆼 𑇆 𑆤𑇀𑆢
𑆘𑆼𑆪𑆬𑇀𑆬𑆴𑆥𑆶𑆨𑆼𑆠𑆸𑆠𑇀𑆫𑆴𑆪𑆓𑆮𑆴𑆬𑆪𑆴𑆮𑆴𑆩𑇀𑆨𑆼
𑆓𑆠𑆸𑆮𑆼𑆓𑆬𑇀𑆬𑆼 𑇆 𑆑𑆤𑇀𑆢𑆬𑇀𑆬𑆬𑇀𑆬𑆼𑆪𑆩
𑆩𑆼𑆨𑆓𑆞𑆴𑆠𑇀𑆫𑆴𑆬𑆠𑆸𑆠𑆓𑆬𑇀𑆬𑆴𑆨𑆼𑆮𑆢
𑆨𑆵𑆞 𑇆 𑇙 𑇆 𑆇𑆠𑇀𑆠𑆴𑆩𑆼𑆲𑆸𑆨𑆠𑆸𑆱𑇀𑆦
𑆑𑆤𑇀𑆢𑆬𑇀𑆬𑆓𑆞𑆮𑆴𑆬𑆪𑆼 𑇆 𑆥𑆾𑆱𑇀𑆠
𑆲𑇀𑆬𑆳𑆥𑆠𑆨𑆶𑆮𑆓𑆴𑆮𑆴𑆨𑆠𑆪𑆼𑆨𑆠𑆸𑆨𑆳

[illegible]
[illegible]
[illegible]
[illegible]
[illegible]
[illegible]
[illegible]
[illegible]
[illegible]
[illegible]
[illegible]
[illegible]

[illegible]𑆩𑆴𑆮𑆴𑆠𑆨𑆶𑆫𑆶𑆟𑆳𑆮𑆲𑆽 𑇆 𑆜𑆀𑆱𑆨𑆼𑆫
𑆓𑆩𑆼𑆢𑆮𑆵𑆤𑆲𑆸𑆠𑆴𑆮𑆴𑆩𑆴𑆠𑆩𑆴𑆑𑇀𑆰𑆳𑆲𑆴
𑆓𑇀𑆪𑆠𑆤𑆥𑇀𑆫𑆁𑆤 𑇆 𑆦𑆷𑆤𑆁𑆑𑆶𑆤𑆁𑆢𑆴𑆩𑆢𑇀
𑆫𑆫𑆢𑆤𑆴𑆢𑆩𑆠𑆑𑇀𑆫𑆳𑆫𑆑𑆤𑆢𑆓𑆾
𑆩𑆵 𑇆 𑆠𑆴𑆩𑆼𑆠𑆂 𑆯𑇀𑆫𑆶𑆮𑆘𑆵𑆮𑆢𑇀𑆫𑆴𑆩𑆳𑆤𑆥𑆳𑆂
𑆯𑇀𑆫𑆶𑆲𑆸𑆁𑆢𑆴𑆁𑆖𑆁𑆢𑆴𑆩𑆶𑆩𑆁𑆢𑆂 𑇆 𑆩𑆁𑆢𑆫𑇀𑆥𑆶𑆰𑆂
𑆢𑆓𑆤𑆵𑆂 𑆑𑆬𑆴𑆑𑆬𑆶𑆰𑆢𑇀𑆢𑆩𑆼𑆤𑆩
𑆩𑆼𑆮𑆴𑆠𑆩𑆼 𑇆 𑇑𑇐 𑇆 𑆥𑇀𑆫𑆡𑆂 𑆨𑆳𑆪𑆩𑆶𑆮𑆳𑆤
𑆩𑆥𑆴𑆮𑆴𑆥𑆴𑆬𑆬𑆳𑆓𑆲𑆷𑆑𑆩𑆽𑆑𑆢
𑆨𑆳𑆁𑆯𑇀𑆫 𑇆 𑆬𑆼𑆲𑆷𑆁𑆯𑇀𑆫𑆁 𑆲𑆶𑆑𑇀𑆫𑆴𑆩𑆑𑇀𑆫𑆴𑆥𑆑
𑆍𑆖𑆥𑆴𑆯𑇀𑆫𑆶𑆫𑆥𑇀𑆫𑆼𑆰𑇀𑆜𑆴𑆁 𑆜𑆳𑆍𑆁 𑆥𑇀𑆫𑆯𑇀𑆫𑆠𑆴𑆂 𑇆
𑆱𑆥𑆳𑆩𑆼𑆮𑆳𑆢𑆴𑆥𑆵 𑇐 𑆲𑆷𑆮𑆩𑆴𑆠𑆮𑆩𑆠𑆴

[illegible] 𑇆 [illegible]
[illegible]
[illegible] 𑇆 𑇓 𑇆 [illegible]
[illegible]
[illegible]
[illegible] 𑇆 [illegible]
[illegible]
[illegible] 𑇆 [illegible]
[illegible]
[illegible] 𑇔𑇓 𑇆 [illegible]
[illegible] 𑇆
[illegible]

𑆝𑆴𑆪𑆁𑆩𑆴𑆰𑇀𑆛𑆶𑆪𑆼𑆠𑆳𑆰𑇀𑆛𑆶𑆢𑆼𑆁𑆠𑆂 𑇆 𑆠𑆰𑇀𑆛𑆶𑆫
𑆰𑇀𑆛𑆶𑆩𑆢𑆤𑆬𑆶𑆫𑆠𑆫𑆮𑆠𑆴𑆫𑆮𑆴𑆁𑆪𑆳𑆓𑇀𑆫
𑆤𑆥𑆰𑇀𑆫𑆴𑆤𑆳𑆩𑆂 𑇆 𑆥𑆩𑆩𑆶𑆁𑆠𑆠𑆶𑆥𑆶𑆂
𑆘𑆫𑆬𑆫𑆤𑆴𑆫𑆮𑆲𑆽𑆫𑆨𑆾𑆮𑆴𑆩𑆶𑆖𑇀𑆪𑆼
𑆠𑆼 𑇆 𑆨𑆠𑆶𑆂 𑆩𑆼𑆁𑆨𑆠𑆶 𑆨𑆩𑆶 𑆰𑇀𑆫𑆴𑆬𑆤𑆳𑆠𑆴
𑆬𑆤𑆳𑆠𑆵𑆨𑆘𑆬𑆼𑆁𑆨𑆬𑆑𑆶𑆠𑆁 𑇆 𑆠𑆤𑆴
𑆑𑆶𑆫𑆁𑆠𑆼𑆁𑆰𑆴𑆑𑆶𑆮𑆤𑆬𑆤𑆵𑆬𑆖
𑆤𑆼𑆪𑆁𑆥𑆢𑆼 𑇆 𑆠𑆤𑆳𑆑𑆂𑆩𑆶𑆫𑆁𑆤𑆴𑆮
𑆥𑆴𑆠𑆮𑆴𑆥𑆠𑆼𑆁𑆮𑆼𑆩𑆑𑆩𑆵𑆤𑆛𑆼 𑇅
𑆩𑆼 𑇆 𑆮𑆁𑆪𑆠𑆤𑆢𑆑𑆁𑆥𑆫𑆮𑆩𑆴𑆫
𑆮𑆴𑆑𑆩𑆽𑆁𑆤𑆨𑆾𑆮𑆴𑆩𑆶𑆖𑇀𑆪𑆼 𑇆 𑇕 𑇆 𑆤𑆥𑆠𑆽
𑆤𑆴𑆲𑆑𑆥𑆨𑆴𑆤𑆫𑆤𑆶𑆬𑆤𑆶𑆨 𑇅

𑆩𑆕𑇀𑆓𑆬𑆩𑇀 𑇆 𑆯𑇀𑆫𑆵𑆩𑆖𑇀𑆗𑇀𑆫𑆵𑆑𑆟𑇀𑆜𑆢𑆼𑆮𑆱𑇀𑆪
𑆮𑆴𑆮𑆴𑆣𑆣𑇀𑆪𑆳𑆤𑆽𑆂 𑆱𑆼𑆮𑆴𑆠𑆁 𑆱𑆳𑆣𑆑𑆽𑆂
𑆥𑇀𑆫𑆢𑆠𑇀𑆠𑆬𑆑𑇀𑆰𑆟𑆁𑆑𑆮𑆴𑆮𑆫𑆮𑆫𑇀𑆟𑆁 𑇅
𑆪𑆱𑇀𑆪𑆽𑆮𑆁𑆥𑆶𑆫𑆠𑆾 𑇆 𑆑𑆾𑆳𑆥𑆵𑆮𑆵𑆫𑆼𑆨𑆷𑆮𑆱𑇀𑆩𑆼
𑆮𑆴𑆤𑆳 𑆱𑇀𑆩𑆸𑆠𑆴 𑆱𑇀𑆩𑆸𑆠𑆴𑆩𑆳𑆤𑇀𑆪𑆼𑆮 𑆱𑇀𑆩𑆸𑆠𑆴𑆮𑆴𑆰𑆪𑆼
𑇗 𑇆 𑆠𑆽𑆘𑆥𑆢𑇀𑆩𑆠𑇀𑆫𑆪𑆮𑆫𑇀𑆠𑆁 𑆬𑆟𑆮𑆤𑆴
𑆟𑆳𑆥𑆴𑆑𑇀𑆫𑆴𑆑𑇀𑆫𑆥𑆶𑆬𑆴𑆑𑇀𑆫 𑇆 𑆥𑆶𑆬𑆳 𑇅
𑆢𑆁𑆭𑆑𑆫𑆬𑆲𑇀𑆫𑆑𑇀𑆫𑆳𑆠𑆴𑆠𑆑𑇀𑆫𑆳𑆬𑆴𑆠𑆁
𑆜𑆵𑆰𑆁𑆑𑆬𑆮𑆑𑇀𑆫 𑇆 𑆥𑆶𑆠𑆂𑆥𑆶𑆜𑆠 𑇅
𑆮𑆠𑇀𑆠𑆥𑆷𑆫𑇀𑆟𑆬𑆴𑆠𑆬𑆢𑆵𑆢𑆫𑆴𑆢𑆱𑇀𑆫
𑆩𑆱𑇀𑆠𑆶 𑇆 𑆑𑆬𑇀𑆥𑆰𑆳𑆪𑆼𑆜𑆬𑇀𑆪𑆼𑆜𑆓𑆮𑆠𑆴 𑇅
𑆜𑆮𑆱𑆴𑆩𑆁𑆫𑆩𑆱𑇀𑆩𑆸𑆠𑆴𑆮𑆴𑆰𑆪𑆼 𑇆 𑇑 𑇆 𑆩𑆠𑆂 𑇅

𑆍𑆠𑆢𑇀𑆮𑆷𑆰𑆱𑆩𑆑𑆫𑆓𑆑𑆥𑆶𑆵𑆔𑆠𑆑𑆳𑆠
𑆑𑇀𑆱𑆑𑇀𑆱 ॥ 𑆩𑆤𑇀𑆑𑆶 𑆤𑆥𑆫𑆤𑆠𑆠𑇀𑆱𑆶𑆪𑆮𑆴
𑆥𑆶𑆤𑆮𑆴𑆥𑆢𑇀𑆫𑆷𑆠𑆑𑆝𑆢𑆷𑆡𑆍𑆩 ॥ 𑆠𑇀𑆫𑆷
𑆠𑇀𑆫𑆴𑆀𑆪𑆠𑇀𑆫𑆴𑆪𑆼𑆀𑆩𑆫𑆡𑆩𑆩𑆫𑆩𑆨𑆷𑆪
𑆔𑆨𑆷𑆠𑇀𑆫𑆫𑆩𑇀𑆨𑆽𑆂 ॥ 𑆤𑆽𑆠𑆜𑆢𑇀𑆫𑆷𑆑𑆫𑆢𑇀𑆫𑆷𑆑𑆜𑆫
𑆩𑆟𑆴𑆮𑆩𑆠𑇀𑆫𑆽𑆫𑆩𑇀𑆨𑆼𑆮𑆴𑆠𑇀𑆱𑆼 ॥ ॥ ॥ ॥

𑆅𑆠𑆴 𑆯𑇀𑆫𑆵𑆩𑇀𑆨𑆶𑆱𑆷𑆑𑆡𑆳 ॥ 𑇓 ॥ 𑆡𑆳 ॥

𑆡𑆴𑆀𑆩𑆤𑆩𑆓𑆳𑆫𑆩𑆩𑆑𑇀𑆱𑆷𑆤𑆽𑆑𑆩
𑆀 ॥ 𑆜𑆣𑆱𑆶𑆀𑆟𑆱𑆶𑆡𑆜𑆤𑆼𑆀𑆮𑆷𑆠𑆩𑆴𑆢𑇀𑆫𑆷
𑆢𑆠𑆩 ॥ 𑆮𑆼𑆑𑆸𑆢𑆱𑆶𑆑𑆷𑆩𑆤𑆴𑆑𑆳𑆢𑇀𑆱𑆷
𑆖𑆓𑆳𑆑𑆷𑆓𑆼𑆀 ॥ 𑆇𑆀𑆑𑆼𑆩𑆴𑆣𑆪𑆱𑆩𑆵
𑆮𑆓𑆁𑆢𑆴𑆠𑇀𑆫𑆨𑆷𑆪𑆩 ॥ 𑇑 ॥ 𑆩𑆀𑆥𑆶𑆤𑇀𑆑𑆩

𑆱𑆶𑆮𑆜𑆁𑆑𑆩𑆤𑆼𑆢𑆫𑆜 ॥ 𑆮𑆫𑆢𑆼
𑆢𑇀𑆫𑆮𑆪𑆁𑆪𑆫𑆑𑆠𑆥𑇀𑆫𑆜𑆩𑆳 ॥ 𑆯𑆼𑆠
𑆩𑆶𑆁𑆢𑆴𑆥𑆜𑆁𑆩𑆜𑆪𑆥𑆶𑆛𑇀𑆫𑆵 ॥ 𑆠𑆁𑆳
𑆢𑆼𑆨𑆴𑆥𑆩𑆩𑆳𑆁𑆫𑆵𑆮𑆜𑆾𑆁𑆮𑆴𑆠𑆨𑆶𑆩𑆳 ॥
𑇙 ॥ 𑆮𑆼𑆠𑆫𑆪𑆜𑆶𑆒𑆢𑆵𑆁𑆲𑆸𑆪𑆤𑆠𑇀𑆫
𑆁 ॥ 𑆢𑆶𑆂𑆒𑆠𑇀𑆫𑆪𑆤𑇀𑆠𑆩𑆩𑆁𑆫𑆵𑆥𑆬𑆼
𑆑𑆟𑇀𑆠𑆵𑆩𑆳 ॥ 𑆲𑇀𑆢𑆶𑆯𑆶𑆮𑆶𑆪𑆩𑆑𑆤𑆩
𑆓𑆤𑆩𑆑𑆶𑆠𑆳 ॥ 𑆎𑆁𑆤𑆼𑆩𑆴 ॥ 𑇓𑇐 ॥
𑆮𑆶𑆯𑆼𑆱𑇀𑆩𑆤𑆸𑆓𑆳𑆩𑇀𑆩𑆴𑆢𑇀𑆣𑆶𑆪𑆩𑆳𑆒𑆼
𑆱𑆽 ॥ 𑆲𑆳𑆱𑆶𑆥𑆼𑆠𑆑𑆫𑆓𑆢𑆵𑆠𑆮𑆳
𑆲𑆸𑆩𑆤𑆽 ॥ 𑆜𑆑𑇀𑆫𑆴𑆥𑆜𑆁𑆪𑆓𑆫𑆵𑆥𑆳
𑆬𑆼𑆑𑆩𑆳𑆁 ॥ 𑆎𑆁𑆤𑆼𑆩𑆴𑆥 ॥ 𑇒 ॥ 𑇘

[illegible]𑆁𑆠𑆫𑆱𑆠𑆑𑆿𑆑𑆩𑆬𑆳𑆪𑆣𑆁𑆑𑆿𑇅
𑆑𑆧𑇀𑆘𑆽𑆤𑆛𑆼𑆫𑆩𑆬𑆴𑆬𑇀𑆮𑆴𑆱𑇀𑆩𑆴𑆱𑆠𑆽𑆂𑆩
𑆮𑆓𑆩𑆳𑇆𑆱𑆲𑇀𑆫𑆮𑆴𑆫𑆪𑇀𑆪𑆫𑆩𑆑𑇀𑆰𑆶𑆪
𑆓𑆴𑆢𑆷𑆩𑆴𑆠𑇀𑆠𑆶𑆁𑇅𑆠𑆁𑆤𑆿𑆩𑆴𑆥𑇆𑇕𑇆𑆠𑆵𑆂𑇅
𑆱𑇀𑆮𑆑𑆽𑆴𑆓𑆶𑆬𑆴𑆠𑆽𑆱𑇀𑆮𑆩𑆢𑆩𑆩𑆽𑆲𑆼𑇆𑆓
𑆯𑇀𑆫𑆶𑆪𑆓𑆓𑆪𑆽𑆩𑆴𑆣𑆥𑇀𑆫𑆑𑆳𑆫𑆲𑆽𑆂𑇆
𑆘𑆴𑆁𑆲𑆽𑆱𑇀𑆡𑆳𑆠𑆴𑆥𑆳𑆩𑆱𑆝𑆠𑆼𑆪𑆑𑆶𑆁𑆥
𑆠𑆁𑆤𑆿𑆩𑆴𑆥𑇆𑇖𑇆𑆥𑆠𑆤𑆱𑆬𑆴𑆮
𑆮𑆼𑆲𑆮𑆑𑇀𑆰𑆶𑆤𑆑𑆶𑆥𑇆𑆩𑆢𑆶𑆥𑆴𑆁
𑆑𑆓𑆮𑆠𑆁𑆱𑆩𑆴𑆱𑆼𑆥𑆼𑆤𑇆𑆩𑆼𑆛
𑆲𑆼𑆝𑆠𑆢𑆴𑆫𑆘𑆢𑆷𑆑𑆬𑆳𑆠𑆑𑆶𑆁𑆥
𑆠𑆁𑆤𑆿𑆩𑆴𑇆𑇗𑇆𑆪𑆼𑆑𑇀𑆫𑆁𑆥𑆶𑆛𑆠𑆩𑆪

𑆮𑆴
𑆩𑆁

𑆪𑆼𑆱𑆠𑆶𑆁𑆱𑆩𑆢𑇀𑆫𑆴 𑇅 𑆜𑆮𑆫𑆱𑆶𑆪
𑆫𑆱𑆼𑆲𑆶𑆮𑆴𑆩𑆼𑆑𑆤𑆢𑇀𑆮𑆵𑆩𑆳 𑇅 𑆠𑆶𑆰𑆼
𑆩𑆜𑆫𑇀𑆮𑆠𑆴𑆩𑆴𑆢𑇀𑆣𑆶𑆤𑆪𑆼𑆢𑆑𑆠𑇀𑆫𑆴
𑆠𑆶𑆁𑆠𑆼𑆩𑆴𑆥𑆥𑆱𑆱𑆁𑆮𑆵𑆮𑆱𑆁𑆦𑆮𑆴𑆠
𑆨𑆶𑆱𑆳 𑇆 𑇆 𑇓 𑇆 𑆆𑆠𑆴𑆯𑇀𑆫𑆵𑆮𑆴𑆠𑆱𑇀𑆠
𑆱𑇀𑆠𑆶𑆫𑆩𑆳 𑇆 𑇆 𑇆
𑆜𑆴𑆩𑆴𑆠𑆮𑆬𑇀𑆑𑆳𑆤𑆲𑇀𑆬𑆶𑆫𑆼𑆱𑆓𑆠𑇀𑆫𑆴
𑆱𑆱𑆶𑆮𑆲𑇀𑆫𑆥𑆳𑆟𑆮𑆼 𑇆 𑆑𑆱𑆤
𑆬𑆱𑆤𑆱𑆮𑆠𑆬𑆼𑆩𑆓𑆲𑇀𑆬𑆶𑆟𑆮𑆼
𑆫𑆱𑆶𑆲𑆷𑆱 𑇆 𑇑 𑇆 𑆜𑆲𑇀𑆫𑆷𑆂𑆱𑆳𑆥𑆮𑆼
𑆑𑆼𑆱𑆳𑆥𑆮𑆪𑆶𑆲𑆷𑆂𑆱𑆳𑆥𑆮𑆱𑆮𑆓𑆶𑆩𑆂
𑆪𑆩𑆷𑆱𑆳𑆥𑆑𑆱𑆤𑆬𑆑𑆼𑆩𑆼𑆮𑆝𑆶𑆪𑆠𑆶𑆁

[illegible]𑆠𑆫𑆩𑆫𑆑𑆵𑆑𑆩𑆬𑆪𑆠𑆲𑆿
𑆑𑆧𑇀𑆫𑆽𑆤𑆞𑆽𑆫𑆩𑆴𑆬𑆽𑆬𑆢𑇀𑆮𑆴𑆱𑆠𑆽𑆂𑆩
𑆮𑆓𑆩𑆳 𑇆 𑆱𑆬𑆷𑆫𑆒𑆼𑆫𑆪𑆫𑆩𑆢𑇀𑆮𑆪
𑆓𑆼𑆲𑆷𑆱𑇀𑆡𑆴𑆠𑆁 𑇆 𑆠𑆁𑆤𑆿𑆩𑆴𑆯𑆮 𑇆 𑇕 𑇆 𑆏𑆁 ।
𑆱𑇀𑆮𑆑𑆼𑆬𑆴𑆓𑆶𑆬𑆴𑆠𑆽𑆱𑇀𑆮𑆩𑆢𑆩𑆩𑆱𑇀𑆲𑆽 𑇆 𑆓
𑆬𑇀𑆲𑆱𑇀𑆡𑆪𑆓𑆓𑆪𑆫𑆽𑆩𑆴𑆣𑆥𑇀𑆫𑆑𑆫𑆲𑆽𑆂 𑇆
𑆮𑆴𑆲𑇀𑆫𑆁𑆱𑇀𑆡𑆑𑆳𑆠𑆴𑆥𑆳𑆩𑆩𑆝𑆠𑆽𑆪𑆑𑇀𑆫𑆶𑆥
𑆠𑆁𑆤𑆿𑆩𑆴𑆯 𑇆 𑇖 𑇆 𑆥𑆠𑆤𑆩𑆬𑆮𑆴
𑆮𑆽𑆫𑆲𑇀𑆮𑆑𑇀𑆰𑆬𑆑𑇀𑆫𑆶𑆥 𑇆 𑆩𑆠𑇀𑆫𑆥𑆴𑆁
𑆑𑆓𑆮𑆠𑆁𑆱𑆩𑆴𑆩𑆾𑆥𑆫𑆼𑆬 𑇆 𑆩𑆼𑆫
𑆲𑆷𑆢𑆼𑆠𑆢𑇀𑆮𑆴𑆫𑆱𑆢𑆷𑆑𑆶𑆬𑆠𑆶𑆑𑇀𑆫𑆶𑆥𑆁
𑆠𑆁𑆤𑆿𑆩𑆴 𑇆 𑇗 𑇆 𑆪𑆼𑆑𑇀𑆫𑆶𑆥𑇀𑆫𑆬𑆠𑆩𑆩

𑆮𑆴॰
𑆩𑆶॰

𑆣𑆼𑆩𑆠𑆠𑆁𑆩𑆳𑆠𑇀𑆫𑆴 ॥ 𑆜𑆮𑆒𑆬𑆯𑆩
𑆫𑆽𑆦𑆶𑆮𑆴𑆩𑆽𑆑𑆤𑆑𑇀𑆫𑆵𑆩𑆳 ॥ 𑆠𑆼𑆒𑆁
𑆩𑆜𑆤𑆮𑆠𑆴𑆩𑆴𑆢𑇀𑆪𑆤𑆢𑆼𑆢𑆑𑆠𑆴
𑆠𑆶𑆽𑆩𑆴𑆥𑆥𑆱𑆁𑆫𑆵𑆮𑆱𑆂𑆮𑆴𑆠
𑆩𑆶𑆒𑆳 ॥॥ ॥ 𑇓 ॥ 𑆅𑆠𑆴𑆯𑇀𑆫𑆵𑆮𑆴𑆠𑆼𑆱𑇀
𑆱𑆶𑆠𑆳 ॥ ॥ ॥
𑆅𑆩𑆴𑆠𑆮𑆬𑆳𑆤𑆑𑇀𑆫𑆼𑆩𑆳𑆃𑆥𑆠𑆴
𑆩𑆩𑆶𑆮𑆳𑆝𑇀𑆪𑆳𑆤𑆮𑆽 ॥ 𑆑𑆩𑆬
𑆬𑆩𑆳𑆮𑆩𑆮𑆳𑆬𑆽𑆩𑆓𑆳𑆑𑇀𑆫𑆥𑆮𑆽
𑆮𑆩𑆶𑆲𑆩 ॥ 𑇑 ॥ 𑆥𑆫𑆂𑆩𑆳𑆥𑆮𑆽
𑆑𑆽𑆩𑆳𑆥𑆮𑆥𑇀𑆫𑆲𑆂𑆩𑆳𑆥𑆮𑆩𑆖𑆓𑆶𑆩𑆂
𑆪𑆩𑆷𑆩𑆳𑆥𑆑𑆩𑆬𑆑𑆽𑆩𑆽𑆮𑆝𑇀𑆪𑆥𑆠𑆶

[illegible]
[illegible]
[illegible]
[illegible]
[illegible]
[illegible]
[illegible]
[illegible]
[illegible]
[illegible]
[illegible]
[illegible]

𑇄𑆪𑆤𑆓𑆨𑇀𑆫𑆶𑆂𑇆𑆥𑆮𑆞𑆩𑆴𑆠𑆥𑇀𑆫
𑆫𑆥𑆼𑆤𑆁𑆠𑆔𑆴𑆘𑇀𑆚𑆮𑆴𑆤𑆮𑆴𑆤𑆬𑆼
𑇆𑇑𑇆𑆬𑆴𑆕𑇀𑆓𑆤𑆽𑆮𑆴𑆫𑆬𑆑𑆩𑆓𑆳𑆠
𑆩𑆓𑆳𑆛𑆮𑆳𑆬𑆴𑆨𑆶𑆩𑆣𑆮𑆤𑆬𑆨𑆢𑆴𑆠𑆂
𑆪𑆩𑇀𑆫𑆽𑆥𑆴𑆠𑆘𑇀𑆚𑆩𑆁𑆠𑆮𑆩𑆬𑆤𑆼
𑆜𑆁𑆠𑆨𑇀𑆫𑆷𑇆𑇒𑇆𑆱𑆮𑆬𑆴𑆠𑆥𑆴𑆑𑆲𑆴
𑆖𑆴𑆢𑆬𑆩𑇀𑆧𑆲𑆽𑆮𑆨𑆩𑇀𑆫𑆶𑆠𑆴𑆤𑆓𑆁𑆱𑇀𑆫𑆵𑆂𑇆
𑆤𑆲𑇀𑆫𑆶𑆁𑆩𑆨𑆶𑆜𑆮𑆼𑆣𑆴𑆠𑆴𑆩𑆲𑇀𑆫𑆑𑆼𑆮𑆼𑆠𑆴
𑆤𑆼𑆜𑆮𑆠𑆵𑆩𑇆𑇓𑇆𑆩𑆨𑇀𑆫𑆶𑆩𑆬𑆁𑆠𑆮
𑆁𑆬𑆲𑆑𑇀𑆫𑆷𑆔𑆂𑆨𑇀𑆫𑆼𑆠𑆴𑆩𑆼𑆩𑆴𑆫𑆽𑆮𑇆
𑆩𑆮𑆞𑆴𑆠𑆮𑆲𑇀𑆤𑆴𑆥𑇀𑆫𑆨𑆳𑆂𑆑𑆮𑆴𑆓𑆬
𑆋𑆪𑆠𑆼𑆩𑆠𑆬𑆂𑇆𑇔𑇆𑆩𑇐𑆞𑆼𑆮𑆓

𑆢𑆩𑆤𑇀𑆢𑆴𑆑𑆳𑆬𑆴 𑆑𑆶𑆑𑇀𑆰𑆶𑆜𑆴𑆓𑆳𑆚𑇀𑆘𑆶𑆒𑆼𑆰𑇀𑆜𑆴
𑆠𑇀𑆫𑆴𑆱𑇀𑆮𑆬𑆂 𑇆𑇑𑇆 𑆱𑆫𑇀𑆮𑆂 𑆱𑆳𑆩𑇀𑆫𑆠𑆴𑆱
𑆠𑆱𑇀𑆩𑆶 𑆢𑆑𑇀𑆰𑆶 𑆮𑆷𑆬𑆠𑆴𑆤𑆳𑆫𑆑𑆱𑆳 𑇆

𑆅𑆠𑆴 𑆯𑇀𑆫𑆵𑆨𑆓𑆮𑆠𑆵 𑆑𑆳𑆬𑆴𑆢𑆳𑆱𑆮𑆴
𑆫𑆖𑆴𑆠𑆂 𑆱𑆩𑆳𑆥𑇀𑆠𑆂 𑇆 𑇆 𑇆

[illegible] नमः शिवाय ॥ [illegible]
[illegible]
[illegible]

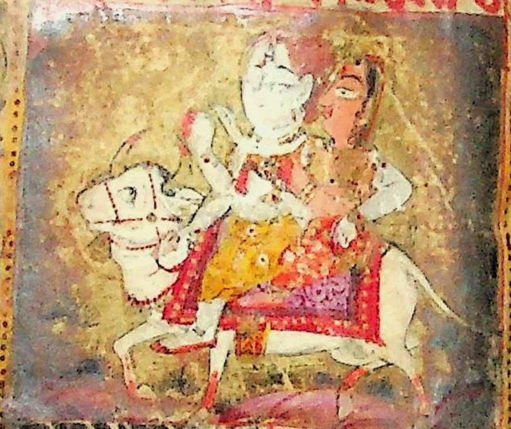

[illegible] ॥ [illegible]
[illegible]
[illegible] ॥ [illegible]

[illegible]

[illegible]

[illegible]

[illegible] ॥
[illegible]
[illegible] ॥ [illegible]
[illegible] ॥ [illegible]
[illegible]
[illegible]
[illegible] ॥ [illegible]
[illegible]
[illegible] ॥ [illegible] ॥
[illegible]
[illegible] ॥ [illegible] ॥ [illegible]
[illegible] ॥ [illegible] ॥ [illegible]

𑆯𑆴𑆰𑆶𑆥𑆳𑆑𑆛𑆂 𑇆 𑆥𑆪𑆽𑆮𑆴𑆤𑆴𑆪𑆾𑆓𑆂
𑆫𑆩𑆼𑆝𑆼𑆑𑆳𑆂 𑇆 𑆑𑆼𑆢𑆩𑆳𑆫𑆮𑆶𑆠𑆂 𑇆 𑆩
𑆲𑆶𑆓𑆳𑆪𑆠𑇀𑆫𑆵 𑇆 𑆥𑆠𑆶𑆩𑆥𑆷 𑇆 𑆥𑆱𑇀𑆠𑆷𑇅
𑆲𑆼 𑇆 𑆩𑆢𑆥𑆁𑆑𑇀𑆠𑆴𑆂 𑇆 𑆩𑆝𑆽𑆫𑆼𑆑𑆥𑆝𑆼
𑆬𑆓𑆳𑆲𑆠𑇀𑆫𑆴𑆰𑇀𑆜𑆶𑆥𑆳 𑇆 𑆠𑇀𑆫𑆴𑆰𑇀𑆜𑆶𑆥𑆳𑆩𑆢𑆮
𑆢𑆓𑆵 𑇆 𑆪𑆮𑆩𑆲𑆳 𑇆 𑆢𑆶𑆝𑆼𑆮𑆠𑆳 𑇆
𑆩𑆮𑆥𑆳𑆪𑆑𑆥𑆼 𑇆 𑆩𑆮𑆴𑆩𑆶𑆒𑆼 𑇆
𑆥𑆮𑆠𑆵𑆥𑆫𑆩𑆼𑆱𑇀𑆮𑆫𑆢𑆼𑆮𑆠𑆩 𑇆 𑆲𑆶𑆢𑆼
𑆓𑆽 𑇆 𑆑𑆢𑇀𑆩𑆠𑇀𑆥𑆼 𑆮𑆴𑆤𑆴𑆪𑆾𑆓𑆂
𑇄𑆱𑇀𑆮𑆰𑆟𑆨𑆳 𑇆 𑆑𑆠𑆶𑆩𑆾𑆁𑆑𑆢
𑆓𑆮𑆠𑆁 𑇆 𑆩𑆁𑆩𑆓𑆩𑆁𑆑𑆶𑆬𑆾𑆁𑇅
𑆩𑆷𑆢𑆩𑆳𑇅 𑇆 𑆩𑆝𑆩𑆠𑆶𑆁𑆲𑆢𑆥𑆓

[illegible] ॥
[illegible]
[illegible] ॥ [illegible]
[illegible] ॥ [illegible]
[illegible]
[illegible]
[illegible] ॥ [illegible]
[illegible]
[illegible] ॥ [illegible] ॥
[illegible]
[illegible] ॥ [illegible] ॥ [illegible]
[illegible] ॥ [illegible] ॥ [illegible]

[illegible]
[illegible]
[illegible]
[illegible]
[illegible]
[illegible]
[illegible]
[illegible]
[illegible]
[illegible]
[illegible]
[illegible]

[illegible] ||
[illegible]
[illegible] || [illegible] || [illegible]
[illegible]
[illegible] || [illegible]
[illegible] ||
[illegible]
[illegible] || [illegible]
[illegible] || [illegible]
[illegible]
[illegible] || [illegible]
[illegible] || [illegible]

[illegible] 𑇆 [illegible]
[illegible]
[illegible] 𑇆 [illegible]
[illegible] 𑇆 [illegible]
[illegible] 𑇆 [illegible] 𑇆
[illegible]
[illegible] 𑇆 [illegible]
[illegible] 𑇆 [illegible]
[illegible] 𑇆 [illegible]
[illegible] 𑇆 [illegible]
[illegible] 𑇆 [illegible]

[illegible]
[illegible]
[illegible]
[illegible]
[illegible]
[illegible]
[illegible]
[illegible]
[illegible]
[illegible]
[illegible]

𑆮𑆠𑆲𑆷𑆟𑆫𑆶𑆁𑆩𑆢𑆥𑇀𑆪𑆑𑆷𑆯𑆠𑆾𑆟𑆾𑇆 𑆤𑆴
𑆯𑆵𑆢𑇀𑆯𑆤𑇀𑆲𑆷𑆫𑆩𑆳𑆟𑆁𑆯𑆴𑆮𑆴𑆫𑆂𑆩𑆥𑆫𑆶
𑆮𑆳𑇆 𑆪𑆠𑆕𑆮𑆶𑆯𑆴𑆮𑆠𑆩𑆳𑆯𑆴𑆮𑆁𑆮𑆲𑆷𑆮
𑆠𑆾𑆟𑆫𑆂𑇆 𑆯𑆴𑆮𑆫𑆯𑆫𑆲𑆷𑆪𑆳𑆠𑆮𑆠𑆮𑆾
𑆃𑆤𑆳𑆤𑆵𑆮𑆩𑆾𑇆 𑇆 𑇆 𑆏𑆁𑆤𑆩𑆾𑆢𑆴𑆫𑆲
𑆓𑆢𑆮𑆼𑆩𑆾𑆤𑆲𑆼𑆠𑆴𑆁𑆯𑆲𑇀𑆮𑆥𑆠𑆪𑆼𑆤𑆩𑆾𑇆
𑆤𑆩𑆾𑆢𑆼𑆮𑆼𑆢𑆴𑆑𑆼𑆯𑆲𑆶𑆂𑆥𑆑𑇀𑆮𑆁𑆥
𑆠𑆪𑆼𑆤𑆩𑆾𑇆 𑆤𑆩𑆂𑆯𑆴𑆥𑆴𑆫𑆴𑆫𑆪𑆲𑆵𑆮𑆵
𑆩𑆠𑆼𑆥𑆮𑆵𑆁𑆥𑆠𑆪𑆼𑆤𑆩𑆾𑇆 𑆤𑆩𑆾𑆫𑆲𑆷𑆩
𑆪𑆲𑆷𑆟𑆴𑆫𑆼𑆫𑆥𑆠𑆪𑆼𑆤𑆩𑆾𑇆 𑆤𑆩𑆾𑆢𑆴
𑆑𑆼𑆯𑆪𑆼𑆮𑆵𑆝𑆴𑆫𑆼𑆩𑆲𑆁𑆥𑆠𑆪𑆼𑆤𑆩𑆾𑇆
𑆤𑆩𑆾𑆤𑆩𑆾𑆢𑆼𑆬𑆤𑆠𑆩𑆳𑆢𑆼𑆤𑆩𑆾𑇆

𑆤𑆩𑆾 [illegible] 𑆥𑆠𑆪𑆼 𑆤𑆩𑆾𑇅
𑆤𑆩𑆂 [illegible] 𑆥𑆠𑆪𑆼 𑆤𑆩𑆾𑇅 𑆤
𑆩𑆾 [illegible] 𑆥𑆠𑆪𑆼 [illegible] 𑆩𑆠
𑆪𑆼 𑆤𑆩𑆾𑇅 𑆤𑆩𑆾 [illegible]
[illegible] 𑆥𑆠𑆪𑆼 𑆤𑆩𑆾𑇅 𑆤𑆩𑆾 [illegible]
[illegible] 𑆩𑆠𑆪𑆼 𑆤𑆩𑆾𑇅 [illegible] 𑆤
𑆩𑆂 [illegible]
𑆥𑆠𑆪𑆼 𑆤𑆩𑆾𑇅 𑆤𑆩𑆂 [illegible]
[illegible] 𑆥𑆠𑆪𑆼 𑆤𑆩𑆾𑇅 𑆤𑆩𑆂 [illegible]
[illegible] 𑆩𑆠𑆪𑆼 𑆤𑆩𑆾𑇅
[illegible]
[illegible] 𑇅 𑆤𑆩𑆂 [illegible]

[illegible]

𑆢𑇀𑆨𑇀𑆪𑆾𑆩𑆶𑆰𑇀𑆟𑆠𑆳𑆁𑆥𑆠𑆪𑆼𑆤𑆩𑆾𑇆𑆤𑆩𑆂𑆱𑆴𑆩
𑆢𑇀𑆨𑇀𑆪𑆾𑆤𑆑𑇀𑆠𑆁𑆖𑆫𑆢𑇀𑆨𑇀𑆪𑆂𑆥𑇀𑆫𑆑𑆸𑆤𑇀𑆠𑆳𑆤𑆳𑆁𑆥𑆠𑆪𑆼
𑆤𑆩𑆾𑇆𑆤𑆩𑆂𑆇𑆰𑇀𑆟𑆵𑆰𑆴𑆤𑆼𑆓𑆴𑆫𑆴𑆖𑆫𑆳
𑆪𑆑𑆶𑆬𑆶𑆚𑇀𑆖𑆳𑆤𑆳𑆁𑆥𑆠𑆪𑆼𑆤𑆩𑆾𑇆𑇘𑇆
𑆤𑆩𑆂𑆅𑆰𑆶𑆩𑆢𑇀𑆨𑇀𑆪𑆾𑆣𑆤𑇀𑆮𑆳𑆮𑆴𑆨𑇀𑆪𑆯𑇀𑆖𑆮𑆾
𑆤𑆩𑆾𑇆𑆤𑆩𑆂𑆄𑆠𑆤𑇀𑆮𑆳𑆤𑆼𑆨𑇀𑆪𑆂𑆥𑇀𑆫𑆠𑆴𑆢𑆣𑆳𑆤𑆼𑆨𑇀𑆪𑆯𑇀𑆖
𑆮𑆾𑆤𑆩𑆾𑇆𑆤𑆩𑆂𑆄𑆪𑆖𑇀𑆗𑆢𑇀𑆨𑇀𑆪𑆾𑆮𑆴𑆱𑆸
𑆘𑆢𑇀𑆨𑇀𑆪𑆯𑇀𑆖𑆮𑆾𑆤𑆩𑆾𑇆𑆤𑆩𑆂𑆄𑆪𑆖𑇀𑆗
𑆢𑇀𑆨𑇀𑆪𑆾𑆃𑆱𑇀𑆪𑆢𑇀𑆨𑇀𑆪𑆯𑇀𑆖𑆮𑆾𑆤𑆩𑆾𑇆𑆤𑆩𑆂𑆮𑆴𑆱𑆸𑆘
𑆢𑇀𑆨𑇀𑆪𑆾𑆮𑆴𑆣𑇀𑆪𑆢𑇀𑆨𑇀𑆪𑆯𑇀𑆖𑆮𑆾𑆤𑆩𑆾𑇆𑆤𑆩𑆂𑆱𑇀𑆮𑆥
𑆢𑇀𑆨𑇀𑆪𑆾𑆘𑆳𑆓𑇀𑆫𑆢𑇀𑆨𑇀𑆪𑆯𑇀𑆖𑆮𑆾𑆤𑆩𑆾𑇆𑆤𑆩𑆂𑆯𑆪𑆳𑆤𑆼𑆨𑇀𑆪

𑆤𑆩𑆾𑆘𑆑𑆸𑆥𑆠𑇀𑆠𑆳𑆪𑆴𑆫𑆼𑆲𑆼𑆓𑇀𑆫𑆳𑆩𑆥𑆠𑆪𑆼𑆤𑆩𑆾𑇆
𑆤𑆩𑆂𑆯𑇀𑆫𑆶𑆠𑆥𑆢𑆘𑇀𑆚𑆥𑆮𑆽𑆤𑆳𑆁𑆥𑆠𑆪𑆼𑆤𑆩𑆾𑇆𑆤
𑆩𑆾𑆲𑆴𑆫𑆟𑇀𑆪𑆥𑆟𑆥𑆠𑆪𑆼𑆑𑆶𑆲𑆓𑇀𑆫𑆳𑆩𑆥𑆠
𑆪𑆼𑆤𑆩𑆾𑇆𑆤𑆩𑆾𑆨𑇀𑆫𑆴𑆬𑇀𑆬𑆴𑆑𑆳𑆬𑆴𑆮𑇀𑆪𑆑𑆲
𑆓𑇀𑆫𑆥𑆠𑆪𑆼𑆤𑆩𑆾𑇆𑆤𑆩𑆾𑆑𑆶𑆮𑆘𑇀𑆚𑆥𑆮𑆫𑆴𑆮𑆳
𑆑𑆸𑆠𑆥𑆪𑆼𑆰𑆟𑆵𑆤𑆳𑆩𑆥𑆠𑆪𑆼𑆤𑆩𑆾𑇆 𑇆𑇒𑇆𑆤
𑆩𑆂𑆯𑇀𑆫𑆶𑆢𑇀𑆫𑆘𑆸𑆥𑆠𑇀𑆠𑆯𑇀𑆫𑆸𑆕𑇀𑆓𑇀𑆫𑆽𑆰𑆳𑆥𑆩𑆲𑆳𑆁
𑆥𑆠𑆪𑆼𑆤𑆩𑆾𑇆𑆤𑆩𑆂𑆲𑆮𑆸𑆁𑆮𑆵𑆠𑆳𑆥𑆟𑆮𑆸𑆠𑆼
𑆥𑆠𑆵𑆤𑆳𑆁𑆥𑆠𑆪𑆼𑆤𑆩𑆾𑇆𑆤𑆩𑆂𑆃𑆢𑆩𑆳𑆪
𑆠𑆴𑆲𑆸𑆰𑆴𑆮𑆰𑇀𑆛𑆸𑆟𑆮𑆴𑆫𑆳𑆩𑆥𑆠𑆪𑆼𑆤𑆩𑆾𑇆
𑆤𑆩𑆾𑆮𑆴𑆰𑆑𑇀𑆬𑆴𑆬𑆼𑆑𑆘𑇀𑆚𑆝𑆥𑆩𑆶𑆫𑆳𑆩𑆥
𑆠𑆪𑆼𑆤𑆩𑆾𑇆𑆤𑆩𑆂𑆃𑆑𑆳𑆰𑆴𑆢𑆶𑆬𑇀𑆬𑆴𑆥𑆁𑆩

[illegible]

[illegible]

𑆲𑆼𑆩𑆑𑆷𑆛𑆁𑆥𑆠𑆪𑆼𑆤𑆩𑆾𑇆𑆤𑆩𑆂𑆯𑇀𑆫𑆴𑆩
𑆲𑆼𑆤𑆑𑆳𑆬𑆾𑆲𑆂𑆥𑆷𑆠𑆤𑇀𑆠𑇀𑆫𑆁𑆥𑆠𑆪𑆼
𑆤𑆩𑆾𑇆𑆤𑆩𑆂𑆇𑆠𑇀𑆑𑆵𑆫𑇀𑆟𑆓𑆴𑆫𑆴𑆣𑆫𑆳
𑆪𑆑𑇀𑆰𑆬𑆑𑇀𑆰𑇀𑆩𑆁𑆥𑆠𑆪𑆼𑆤𑆩𑆾𑇆𑇒𑇆 𑇆
𑆤𑆩𑆂𑆇𑆥𑆫𑆲𑆼𑆟𑆫𑆬𑆑𑇀𑆰𑇀𑆩𑆮𑆼𑆤
𑆩𑆾𑇆𑆤𑆩𑆂𑆇𑆥𑆩𑆼𑆲𑆼𑆟𑆘𑇀𑆚𑆳𑆮𑆴𑆲𑆑𑇀𑆰
𑆮𑆼𑆤𑆩𑆾𑇆𑆤𑆩𑆂𑆥𑆶𑆇𑆤𑇀𑆤𑆮𑆼𑆲𑆂𑆥𑆠𑆴
𑆞𑆟𑆮𑆼𑆲𑆑𑇀𑆰𑆮𑆼𑆤𑆩𑆾𑇆𑆤𑆩𑆂𑆱𑆶𑆥𑆝
𑆲𑆼𑆩𑆲𑆼𑆑𑇀𑆰𑆮𑆼𑆤𑆩𑆾𑇆𑆤𑆩𑆂𑆮𑆴𑆩𑆬
𑆲𑆼𑆮𑆴𑆥𑆲𑆼𑆑𑇀𑆰𑆮𑆼𑆤𑆩𑆾𑇆𑆤𑆩𑆂𑆯𑇀𑆫𑆩
𑆊𑆓𑆩𑆲𑆼𑆑𑇀𑆰𑆟𑆤𑆩𑆾𑇆𑆤𑆩𑆂𑆩𑆮𑆟𑇀𑆮𑆼𑆲𑆂

𑆄𑆱𑆵𑆤𑆼𑆨𑇀𑆪𑆯𑇀𑆖𑆮𑆾𑆤𑆩𑆾𑇆𑆤𑆩𑆱𑇀𑆠𑆴𑆰𑇀𑆜𑆢𑇀𑆨𑇀𑆪𑆾
𑆣𑆳𑆮𑆢𑇀𑆨𑇀𑆪𑆯𑇀𑆖𑆮𑆾𑆤𑆩𑆾𑇆𑆤𑆩𑆂𑆱𑆨𑆳𑆨𑇀𑆪𑆂𑇅
𑆱𑆨𑆳𑆥𑆠𑆴𑆨𑇀𑆪𑆯𑇀𑆖𑆮𑆾𑆤𑆩𑆾𑇆𑆤𑆩𑆂𑆯𑇀𑆮𑆼𑆨𑇀𑆪𑆂
𑆯𑇀𑆮𑆥𑆠𑆴𑆨𑇀𑆪𑆯𑇀𑆖𑆮𑆾𑆤𑆩𑆾𑇆𑆤𑆩𑆂𑆄𑆮𑇀𑆪𑆳𑆣𑆴
𑆤𑆵𑆨𑇀𑆪𑆾𑆮𑆴𑆮𑆴𑆣𑇀𑆪𑆤𑇀𑆠𑆵𑆨𑇀𑆪𑆯𑇀𑆖𑆮𑆾𑆤𑆩𑆾𑇆𑆤𑆩𑆂𑆇
𑆓𑆟𑆳𑆨𑇀𑆪𑆱𑇀𑆠𑆸𑆁𑆲𑆠𑆵𑆨𑇀𑆪𑆯𑇀𑆖𑆮𑆾𑆤𑆩𑆾𑇆𑆤
𑆩𑆾𑆮𑇀𑆫𑆳𑆠𑆼𑆨𑇀𑆪𑆾𑆮𑇀𑆫𑆳𑆠𑆥𑆠𑆴𑆨𑇀𑆪𑆯𑇀𑆖𑆮𑆾𑆤𑆩𑆾𑇅
𑆤𑆩𑆾𑆓𑆟𑆼𑆨𑇀𑆪𑆾𑆓𑆟𑆥𑆠𑆴𑆨𑇀𑆪𑆯𑇀𑆖𑆮𑆾𑆤𑆩𑆾𑇅
𑆤𑆩𑆂𑆓𑆸𑆠𑇀𑆱𑆼𑆨𑇀𑆪𑆂𑆓𑆸𑆠𑇀𑆱𑆥𑆠𑆴𑆨𑇀𑆪𑆯𑇀𑆖𑆮𑆾
𑆤𑆩𑆾𑇆𑆤𑆩𑆾𑆮𑆴𑆫𑆷𑆥𑆼𑆨𑇀𑆪𑆾𑆮𑆴𑆯𑇀𑆮𑆫𑆷𑆥𑆼𑆨𑇀𑆪𑆯𑇀𑆖
𑆮𑆾𑆤𑆩𑆂𑆱𑆼𑆤𑆳𑆨𑇀𑆪𑆂𑆱𑆼𑆤𑆳𑆤𑆵𑆨𑇀𑆪𑆯𑇀𑆖𑆮𑆾
𑆤𑆩𑆾𑇆𑆤𑆩𑆾𑆫𑆡𑆴𑆨𑇀𑆪𑆾𑆃𑆫𑆡𑆼𑆨𑇀𑆪𑆯𑇀𑆖𑆮𑆾 𑇑

𑆤𑆩𑆾𑇆𑆤𑆩𑆾𑆩𑆲𑆢𑇀𑆨𑇀𑆪𑆾𑇁𑆫𑇀𑆨𑆑𑆼𑆨𑇀𑆪𑆯𑇀𑆖𑆮𑆾𑆤𑆩𑆾𑇆
𑆤𑆩𑆾𑆱𑆼𑆤𑆳𑆨𑇀𑆪𑆂𑆱𑆼𑆤𑆳𑆤𑆴𑆨𑇀𑆪𑆯𑇀𑆖𑆮𑆾𑆤𑆩𑆾𑇆
𑆤𑆩𑆂𑆑𑇀𑆰𑆠𑇀𑆠𑆸𑆨𑇀𑆪𑆂𑆱𑆁𑆓𑇀𑆫𑆲𑆵𑆠𑆸𑆨𑇀𑆪𑆯𑇀𑆖𑆮𑆾𑆤𑆩𑆾𑇆
𑆤𑆩𑆱𑇀𑆠𑆑𑇀𑆰𑆨𑇀𑆪𑆾𑆫𑆡𑆑𑆳𑆫𑆼𑆨𑇀𑆪𑆯𑇀𑆖𑆮𑆾𑆤𑆩𑆾𑇆
𑆤𑆩𑆂𑆑𑆶𑆬𑆳𑆬𑆼𑆨𑇀𑆪𑆂𑆑𑆫𑇀𑆩𑆳𑆫𑆼𑆨𑇀𑆪𑆯𑇀𑆖𑆮𑆾𑆤𑆩𑆾𑇅
𑆤𑆩𑆂𑆥𑆶𑆚𑇀𑆘𑆴𑆰𑇀𑆜𑆼𑆨𑇀𑆪𑆾𑆤𑆴𑆰𑆳𑆢𑆼𑆨𑇀𑆪𑆯𑇀𑆖𑆮𑆾𑆤
𑆩𑆾𑇆𑆤𑆩𑆂𑆯𑇀𑆮𑆤𑆴𑆨𑇀𑆪𑆾𑆩𑆸𑆓𑆪𑆶𑆨𑇀𑆪𑆯𑇀𑆖𑆮𑆾𑆤
𑆩𑆾𑇆𑆤𑆩𑆂𑆯𑇀𑆮𑆨𑇀𑆪𑆂𑆯𑇀𑆮𑆥𑆠𑆴𑆨𑇀𑆪𑆯𑇀𑆖𑆮𑆾𑆤𑆩𑆾𑇅
𑇆𑆤𑆩𑆾𑆨𑆮𑆳𑆪𑆫𑆶𑆢𑇀𑆫𑆳𑆪𑇆𑆤𑆩𑆂
𑆯𑆫𑇀𑆮𑆳𑆪𑆥𑆯𑆶𑆥𑆠𑆪𑆼𑇅𑆤𑆩𑆾𑆤𑆵
𑆬𑆓𑇀𑆫𑆵𑆮𑆳𑆪𑇆𑆯𑆴𑆠𑆴𑆑𑆟𑇀𑆜𑆳𑆪𑇆
𑆤𑆩𑆾𑆮𑇀𑆪𑆶𑆥𑇀𑆠𑆑𑆼𑆯𑆱𑆲𑆱𑇀𑆫𑆳𑆑𑇀𑆰𑆳𑆪𑆯𑆠𑆣𑇅

𑆤𑆩𑆂𑆨𑆢𑇀𑆫𑆨𑆷𑆰𑆟𑆳𑆪𑆩𑆟𑇀𑆝𑆟𑆠𑇀𑆫𑆼𑆪
𑇆𑆤𑆩𑆾𑆓𑆴𑆫𑆴𑆯𑆳𑆪𑆪𑆩𑆴𑆥𑆴𑆮𑆴
𑆰𑆶𑆥𑆪𑇆𑆤𑆩𑆾𑆨𑆵𑆩𑆫𑆷𑆥𑆳𑆪𑆪𑆼𑆰𑆶
𑆨𑆼𑆝𑆪𑇆𑆤𑆩𑆾𑆲𑆸𑆨𑆷𑆪𑆥𑆮𑆳𑆨𑆤𑆪
𑆪𑇆𑆤𑆩𑆾𑆮𑆢𑆤𑆾𑆪𑆮𑆢𑆵𑆪𑆩𑆼𑆪𑇆
𑆤𑆩𑆾𑆮𑆢𑆶𑆪𑆮𑆩𑆮𑆢𑇀𑆮𑆽𑆪𑇆𑆤𑆩𑆾
𑆓𑆷𑆪𑆮𑆥𑆒𑆨𑆪𑆮𑆪𑇆𑆤𑆩𑆂𑆯𑆶𑆨𑆼𑆮
𑆪𑆬𑆴𑆤𑆪𑆪𑇆𑆤𑆩𑆂𑆩𑆾𑆢𑆪𑆪
𑆩𑆾𑆨𑆪𑆮𑆪𑇆𑆤𑆩𑆂𑆑𑇀𑆫𑆷𑆥𑆥𑆫𑇀𑆮
𑆨𑆝𑆷𑆪𑆪𑇆𑆤𑆩𑆾𑆤𑆲𑆷𑆪𑆮𑆢𑆵𑆰𑇀𑆜
𑆪𑆪𑇆𑆤𑆩𑆾𑆲𑆼𑆰𑇀𑆜𑆪𑆮𑆑𑆠𑆴𑆥𑆶𑆪
𑆪𑇆𑆤𑆩𑆂𑆥𑆶𑆮𑆲𑆸𑆪𑆮𑆤𑆪𑆫𑆪

𑆪𑇆 𑆤𑆩𑆾 [illegible]
𑆪𑇆 𑆤𑆩𑆂 [illegible]
𑆤𑆩𑆂 [illegible] 𑆪𑇆 𑆤
𑆩𑆂 [illegible] 𑆪𑇆
𑇆 𑆤𑆩𑆾 [illegible] 𑇆
𑆤𑆩𑆾 [illegible] 𑇆 𑆤𑆩𑆂
[illegible] 𑇆 𑆤𑆩𑆂 [illegible]
[illegible] 𑇆 𑆤𑆩𑆾 [illegible]
[illegible] 𑇆 𑆤𑆩𑆂 [illegible]
[illegible] 𑇆 𑆤𑆩𑆾 [illegible]
[illegible] 𑇆 𑆤𑆩𑆂 [illegible]
𑆪𑇆 𑆤𑆩𑆾 [illegible] 𑇆 𑆤

𑆩𑆼𑆢𑆱𑇀𑆱𑇀𑆮𑆫𑆷𑆥𑆣𑆫𑇀𑆩𑆫𑆷𑆥𑆳𑆪𑇆𑆤𑆩𑆾𑆩
𑆘𑇀𑆘𑆱𑇀𑆮𑆫𑆷𑆥𑆳𑆪𑇆𑆤𑆩𑆾𑆮𑆴𑆥𑆠𑇀𑆠𑆴
𑆤𑆼𑆮𑆥𑆸𑆡𑆴𑆨𑆼𑆢𑆳𑆪𑇆𑆤𑆩𑆂𑆯𑇀𑆫𑆵𑆑𑇀𑆫𑆾𑆣
𑆮𑆼𑆑𑆥𑆸𑆡𑆴𑆮𑆵𑆯𑆳𑆪𑇆𑆤𑆩𑆂𑆨𑆳𑆤𑆶𑆫𑆷𑆥
𑆣𑆫𑆳𑆠𑇀𑆫𑆳𑆠𑇀𑆫𑆼𑆪 𑇆 𑇆 𑇆 𑇆 𑆤𑆩𑆂𑆱𑇀𑆮
𑆫𑆷𑆥𑆳𑆪𑆣𑆳𑆫𑆷𑆥𑆳𑆪𑇆𑆤𑆩𑆂𑆑𑇀𑆰𑆫𑆷𑆥
𑆣𑆫𑆵𑆫𑆷𑆥𑆳𑆪𑇆𑆤𑆩𑆾𑆤𑆫𑆷𑆥𑆳𑆪𑆮𑆼𑆯
𑆠𑇀𑆫𑆪𑆳𑆪𑇆𑆤𑆩𑆂𑇄𑆲𑇀𑆫𑆷𑆪𑆳𑆪𑆨𑆳𑆫𑆷𑆥
𑆪𑇆𑆤𑆩𑆂𑇄𑆲𑇀𑆫𑆵𑆪𑆣𑆫𑇀𑆮𑆫𑆷𑆥𑆳𑆪𑇆𑆤
𑆩𑆾𑆮𑆫𑆷𑆥𑆣𑆫𑇀𑆮𑆫𑆷𑆥𑆳𑆪𑇆𑆤𑆩𑆾𑆩𑆼𑆫𑆷
𑆥𑆳𑆪𑆮𑆠𑇀𑆫𑆫𑆷𑆥𑆳𑆪𑇆𑆤𑆩𑆾𑆮𑆵𑆫𑆷𑆥𑆳𑆪
𑆠𑇀𑆫𑆷𑆥𑆳𑆪𑇆𑆤𑆩𑆾𑆤𑆫𑆷𑆥𑆳𑆪𑆣𑆫𑇀𑆩𑆫𑆷𑆥𑆳𑆪𑇆

𑆤𑆩𑆾𑆮𑆳𑆱𑇀𑆠𑆮𑇀𑆪𑆳𑆪𑆖𑆮𑆳𑆱𑇀𑆠𑆶𑆥𑆳𑆪𑆖𑇆
𑆤𑆩𑆂𑆱𑆾𑆩𑆳𑆪𑆖𑆫𑆶𑆢𑇀𑆫𑆳𑆪𑆖𑇆𑆤𑆩
𑆱𑇀𑆠𑆳𑆩𑇀𑆫𑆳𑆪𑆖𑆳𑆫𑆶𑆟𑆳𑆪𑆖𑇆𑆤𑆩𑆂𑆯
𑆕𑇀𑆓𑆮𑆼𑆖𑆥𑆯𑆶𑆥𑆠𑆪𑆼𑆖𑇆𑆤𑆩𑆂
𑆇𑆓𑇀𑆫𑆳𑆪𑆖𑆨𑆵𑆩𑆳𑆪𑆖𑇆𑆤𑆩𑆾𑇁𑆓𑇀𑆫𑆼
𑆮𑆣𑆳𑆪𑆖𑆢𑆷𑆫𑆼𑆮𑆣𑆳𑆪𑆖𑇆𑆤𑆩𑆾𑆲𑆤𑇀𑆠𑇀𑆫𑆼𑆖𑆲
𑆤𑆵𑆪𑆱𑆼𑆖𑇆𑆤𑆩𑆾𑆮𑆸𑆑𑇀𑆰𑆼𑆨𑇀𑆪𑆾𑆲𑆫𑆴
𑆑𑆼𑆯𑆼𑆨𑇀𑆪𑆂𑇆𑆤𑆩𑆱𑇀𑆠𑆳𑆫𑆳𑆪𑆤𑆩𑆂𑆯𑆩𑇀𑆨
𑆮𑆼𑆖𑆩𑆪𑆾𑆨𑆮𑆼𑆖𑇆𑆤𑆩𑆂𑆯𑆕𑇀𑆑𑆫𑆳𑆪
𑆖𑆩𑆪𑆱𑇀𑆑𑆫𑆳𑆪𑆖𑇆 𑇆 𑇆𑆤𑆩𑆂
𑆯𑆴𑆮𑆳𑆪𑆖𑆯𑆴𑆮𑆠𑆫𑆳𑆪𑆖𑇆𑆤𑆩𑆂
𑆑𑆴𑆁𑆯𑆴𑆬𑆳𑆪𑆖𑆑𑇀𑆰𑆪𑆟𑆳𑆪𑆖𑇆𑆤

मः ॐ विष्णुरूपाय [illegible]रूपाय ॥ न
मः [illegible] रूपाय ॥ न
मो [illegible]रूपाय [illegible]रूपाय ॥ नमः [illegible]
[illegible]रूपाय [illegible]रूपाय ॥ नमः पद्
[illegible]रूपाय ॥ नमः [illegible]
[illegible]रूपाय ॥ नमः श्री[illegible]रूपाय
[illegible]रूपाय ॥ नमः [illegible]रूपाय
[illegible]रूपाय ॥ नमः [illegible]रूपाय
[illegible]रूपाय ॥ नमो [illegible]रूपाय
[illegible]रूपाय ॥ नमः [illegible]रूपाय
[illegible]रूपाय ॥ नमः [illegible]रूपाय
[illegible]रूपाय ॥ नमो [illegible]

𑆢𑇀𑆪𑆳𑆪𑇆𑆤𑆩𑆂 𑆇𑆫𑇀𑆩𑇀𑆪𑆳𑆪𑆱𑆷
𑆪𑆳𑆪𑇆𑆤𑆩𑆂 𑆈𑆫𑇀𑆮𑇀𑆪𑆳𑆪𑆱𑆷𑆫𑇀𑆩𑇀𑆪𑆳𑆪𑇆𑆤
𑆩𑆂 𑆥𑆫𑇀𑆟𑇀𑆪𑆳𑆪𑆥𑆫𑇀𑆟𑆯𑆢𑇀𑆪𑆳𑆪𑇆𑆤
𑆩𑆂 𑆄𑆒𑆴𑆢𑆠𑆼𑆥𑇀𑆫𑆒𑆴𑆢𑆠𑆼𑆖𑇆𑆤
𑆩𑆾 𑆄𑆥𑆓𑆶𑆫𑆩𑆳𑆟𑆳𑆪𑇆
𑆤𑆩𑆂 𑆄𑆒𑆴𑆢𑆪𑆳𑆪𑆮𑆴𑆒𑆴𑆢𑆪𑆳𑆪𑇆
𑇆𑆤𑆩𑆾𑆮𑆂 𑆑𑆴𑆫𑆴𑆑𑆼𑆨𑇀𑆪𑆂𑇆𑆢𑆼𑆮𑆳𑆤𑆁
𑆲𑆹𑆢𑆪𑆼𑆨𑇀𑆪𑆂𑇆𑆤𑆩𑆾𑆮𑆴𑆖𑆴𑆤𑇀𑆮𑆠𑇀𑆑𑆼𑆨𑇀𑆪𑆂𑇆𑆤
𑆩𑆾𑆮𑆴𑆑𑇀𑆰𑆵𑆟𑆠𑇀𑆑𑆼𑆨𑇀𑆪𑆂𑇆𑆤𑆩𑆂 𑆄𑆤𑆴𑆫𑇀𑆲𑆠𑆼
𑆨𑇀𑆪𑆂𑇆𑆢𑇀𑆫𑆳𑆥𑆼 𑆃𑆤𑇀𑆢𑆱𑆱𑇀𑆥𑆠𑆼 𑆢𑆫𑆴𑆢𑇀𑆫𑆤𑇀𑆤𑆵
𑆬𑆬𑆾𑆲𑆴𑆠𑆂𑇆𑆍𑆰𑆁 𑆥𑆶𑆫𑆶𑆰𑆳𑆟𑆳𑆩𑇀𑆍𑆰𑆁
𑆥𑆯𑆷𑆤𑆳𑆩𑇀𑆍𑆰𑆁 𑆥𑆯𑆷𑆤𑆳𑆩𑇀𑇆𑆩𑆳𑆨𑆼

𑆢𑇀𑆫𑆰𑇀𑆛𑇀𑆫𑆮𑆂 𑆑𑆴𑆁𑆢𑇀𑆫𑆱𑇀𑆩𑆩𑆠𑆳 𑇆 𑇗𑇓
𑆱𑆤𑆢𑇀𑆢𑆪𑆠𑆮𑆩𑆼𑆑𑆥𑆜𑇀𑆜𑆴𑆫𑆼𑆢𑇀𑆮𑆪
𑆢𑆵𑆓𑆪𑆥𑇀𑆫𑆜𑆓𑆩𑆢𑆼𑆩𑆠𑆵 𑇆 𑆪𑆮𑆂
𑆱𑆱𑆩𑆱𑇀𑆢𑇀𑆣𑆴𑆥𑆜𑆼𑆮𑆶𑆤𑇀𑆢𑆜𑆼 𑆮𑆴𑆯𑆁
𑆱𑆶𑆓𑆩𑆼𑆱𑆱𑇀𑆢𑇀𑆣𑆴𑆮𑇀𑆫𑆤𑆘𑆩𑆳 𑇆 𑆪𑆠
𑆱𑆷𑆱𑆴𑆖𑆠𑆠𑆂𑆱𑆴𑆮𑆳𑆮𑆴𑆱𑆳𑆜𑆼
𑆥𑆬𑆵 𑇆 𑆱𑆴𑆮𑆳𑆱𑆠𑆱𑆷𑆜𑆼𑆥𑆬𑆵𑆠
𑆪𑆳𑆮𑆼𑆩𑆑𑆳𑆬𑆵𑆢𑆩𑆼 𑇆 𑆥𑆴𑆬𑇀𑆬𑆼𑆱
𑆱𑆷𑆢𑆼𑆝𑆴𑆮 ~ 𑆑𑇀𑆫𑆶𑆥𑆴𑆝𑆼𑆮𑆷
𑆱𑆱𑆴𑆝𑆴𑆪𑆳𑆮𑆼𑆂 𑇆 𑆱𑆮𑆘𑆴𑆩𑆩𑆳
𑆥𑆮𑆢𑇀𑆢𑆶𑆱𑆶𑆠𑆥𑆩𑆵𑆢𑇀𑆫𑆼𑆑𑆥𑆠
𑆪𑆥𑆳𑆁𑆤𑆳 𑇆 𑆩𑆵𑆢𑇀𑆫𑆱𑆩𑆳𑆱𑆴𑆮𑆠

𑆱

𑇘𑇖

𑆩𑆂𑆯𑆴𑆮𑆼𑆤𑆂𑆱𑆶𑆩𑆓𑆲𑆮॥𑆥𑆤𑆼
𑆑𑆑𑆶𑆢𑆥𑆟𑆴𑆟𑆥𑆤𑆠𑆁𑆮𑆩
𑆫॥𑆠𑆱𑇀𑆮𑆓𑆴𑆫𑆑𑆁𑆮𑆴𑆲𑆢𑆱𑇀𑆮𑆮𑆴
𑆑𑆴𑆫𑆴𑆢𑆴𑆮𑆴𑆤𑆺𑆢𑆴𑆠𑆂॥𑆤𑆩𑆺𑆥
𑆱𑆶𑆑𑆓𑆟𑆂॥𑆓𑆶𑆩𑆢𑆁𑆢𑆼𑆮
𑆲𑇀𑆫𑆴𑆢𑆴𑆮𑆴𑆮𑆥𑆠𑆶𑆠॥𑆩𑆢𑆩𑆟𑆩
𑆢𑆩𑆶𑆬𑆴𑆢𑆼𑆠𑆪𑆱𑆶𑆮𑆑𑆢𑆼॥𑆠𑆩
𑆯𑇀𑆫𑆵𑆩𑆠𑇀𑆫𑆼𑆲𑆓𑆮𑆂𑆥𑆫𑆮𑆵𑆫𑆩𑆟
𑆢𑆑𑆂॥ 𑇑𑇑𑇑॥𑆱𑆩𑆲𑆼𑆠𑆩𑆢𑆩𑆴
𑆪𑆑𑆢𑆥𑆟𑆴𑆑𑆶𑆩𑆩॥𑆠𑆼𑆁𑆩𑆢
𑆩𑆼𑆤𑆼𑆮𑆟𑆓𑆴𑆠𑆪𑆩𑆴॥𑆪
𑆩𑆴𑆢𑆩𑆢𑆲𑆤𑆼𑆠𑆓𑆴𑆲𑆼𑆑𑆮𑆪

𑆠

𑆠𑆴 𑇆 𑇄 𑆤𑆩𑆂 𑇆 𑆪𑆼 𑆤𑆵𑆬𑆓𑇀𑆫𑆵𑆮𑆳𑆂
𑆯𑆴𑆠𑆴𑆑𑆟𑇀𑆜𑆳 𑆢𑆴𑆮𑆁 𑆫𑆶𑆢𑇀𑆫𑆳 𑆇𑆥𑆯𑇀𑆫𑆴-
𑆠𑆳𑆂 𑇆 𑇄 𑆤𑆩𑆂 𑇆 𑆪𑆼 𑆤𑆵𑆬𑆓𑇀𑆫𑆵𑆮𑆳𑆂
𑆯𑆴𑆠𑆴𑆑𑆟𑇀𑆜𑆳 ~~𑆢𑆴𑆮𑆁 𑆫𑆶𑆢𑇀𑆫𑆳~~ 𑆯𑆫𑇀𑆮𑆳 𑆃-
𑆣𑆂 𑆑𑇀𑆰𑆩𑆳𑆖𑆫𑆳𑆂 𑇆 𑇄 𑆤𑆩𑆂 𑇆 𑆪𑆼 𑆮𑆸-
𑆑𑇀𑆰𑆼𑆰𑆶 𑆯𑆰𑇀𑆥𑆴𑆚𑇀𑆘𑆫𑆳 𑆤𑆵𑆬𑆓𑇀𑆫𑆵𑆮𑆳 𑆮𑆴-
𑆬𑆾𑆲𑆴𑆠𑆳𑆂 𑇆 𑇄 𑆤𑆩𑆂 𑇆 𑆪𑆼𑆤𑇀𑆤𑆼𑆰𑆶 𑆮𑆴𑆮𑆴-
𑆣𑇀𑆪𑆤𑇀𑆠𑆴 𑆥𑆳𑆠𑇀𑆫𑆼𑆰𑆶 𑆥𑆴𑆧𑆠𑆾 𑆘𑆤𑆳𑆤𑇀 𑇆 𑇄
𑆤𑆩𑆂 𑇆 𑆪𑆼 𑆨𑆷𑆠𑆳𑆤𑆳𑆩𑆣𑆴𑆥𑆠𑆪𑆾 𑆮𑆴-
𑆯𑆴𑆒𑆳𑆱𑆂 𑆑𑆥𑆫𑇀𑆢𑆴𑆤𑆂 𑇆 𑇄 𑆤𑆩𑆂 𑇆
𑆪𑆼 𑆥𑆡𑆳𑆁 𑆥𑆡𑆴𑆫𑆑𑇀𑆰𑆪 𑆎𑆬𑆧𑆸𑆢𑆳
𑆪𑆮𑇀𑆪𑆶𑆣𑆂 𑇆 𑇄 𑆤𑆩𑆂 𑇆 𑆪𑆼 𑆠𑆵𑆫𑇀𑆡𑆳𑆤𑆴

𑆫𑆶𑆂 𑆫𑆷𑆂 𑇓𑇓

[illegible]
[illegible]
[illegible]
[illegible]
[illegible]
[illegible]
[illegible]
[illegible]
[illegible]
[illegible]
[illegible]
[illegible]

[illegible]
[illegible]
[illegible]
[illegible]
[illegible]
[illegible]
[illegible]
[illegible]
[illegible]
[illegible]
[illegible]
[illegible]

[illegible]। [illegible]। [illegible]
[illegible]॥ [illegible]
[illegible]
[illegible]॥ [illegible]
[illegible]
[illegible]॥ [illegible]॥ [illegible]
[illegible]
[illegible]। [illegible]
[illegible]॥ [illegible]
[illegible]॥ [illegible]
[illegible]। [illegible]॥ [illegible]
[illegible]। [illegible]। [illegible]।

𑆢𑆷𑆫𑇀𑆓𑆼 𑇆 𑆅𑆱𑇀𑆮𑆤𑆢𑆱𑆂 𑇅 𑆩𑆲𑆼𑆯𑇀𑆮
𑆫 𑇆 𑆑𑆥𑆜𑆮𑆤𑇀𑆢𑆫𑆂 𑇆 𑆱𑆠𑆤𑇀𑆢𑆼𑆯𑇀𑆮𑆫𑆂 𑇆
𑆨𑆓𑆮𑆤𑆂 𑇅 𑆯𑇀𑆫𑆵𑆓𑆶𑆫𑆶𑆁 𑇆 𑆯𑇀𑆫𑆵𑆠𑆱𑆩𑆠𑆶 𑇆
𑆅𑆠𑆴 𑆯𑆴𑆮𑆱𑇀𑆠𑆮𑆱𑇀𑆠𑆶𑆥𑆳 𑇆 𑆎𑆁 𑆤𑆩𑆂 𑆯𑆴𑆮𑆳𑆪 𑇆
𑆎𑆁 𑆥𑆷𑆫𑇀𑆟𑆼𑆑𑆢𑇀𑆫𑆩𑆱𑇀𑆥𑆷𑆫𑇀𑆟𑆤𑆪𑆠𑆴𑆑𑆬
𑆱𑆩𑆱𑇀𑆠𑆼𑆤𑆼 𑆯𑇀𑆫𑆴𑆠𑆪𑆼 𑇆 𑆠𑆩𑇀𑆩𑆱𑆩𑆼𑆪𑆼
𑆩𑆼𑆪𑆼 𑆲𑆷𑆰𑆥𑆠𑆴 𑆮𑆴𑆠𑆁𑆓𑆼𑆪𑆼𑆢𑆼𑆲𑆼𑆠
𑆮𑆼𑆢 𑇆 𑆥𑆢𑇀𑆩𑆤𑆳𑆠𑆶𑆢𑇀𑆫𑆁𑆪 𑆮𑆴𑆰𑇀𑆟𑆳𑆠𑆴
𑆮𑆴𑆰𑆁𑆱𑆢𑇀𑆫𑆼𑆠𑆼 𑆑𑆼𑆫𑆮𑆁 𑇆 𑆑𑆠𑆼𑆲𑆼𑆩𑆼
𑆥𑆫𑆂 𑆯𑆴𑆮 𑆯𑆴𑆮 𑆯𑆴𑆮𑆽𑆂 𑆯𑇀𑆫𑆵𑆩𑆢
𑆢𑆼𑆮𑆩𑆪𑆼𑆂 𑇆𑇐𑇆 𑆓𑆳𑆤𑇀𑆢𑆼𑆲𑆂𑆥𑆳𑆠𑆴𑆫𑆼
𑆑𑆚𑇀𑆖𑆤𑆤𑆳𑆤𑆴𑆠𑆮𑆥𑆂 𑆱𑆶𑆫𑆥𑆳𑆫𑆼𑆥𑆴

𑆥𑆳𑆱𑇆𑆤𑆼𑆩𑆑𑆸𑆁𑆮𑆼𑆢𑇀𑆩𑆴𑆪𑆳𑆁𑆠𑇀𑆫𑆖𑆮𑆓𑆶
𑆬𑆴𑆠𑆬𑆠𑇀𑆫𑆮𑆼𑆨𑆁𑆩𑆶𑆮𑆠𑆴𑇆𑆤𑆳𑆤𑆳𑆮𑆴
𑆇𑆢𑇀𑆩𑆓𑆳𑆲𑆸𑆢𑆤𑆥𑆫𑆮𑆱𑇂𑆩𑆢𑇀𑆣𑆮𑆩𑇀
𑆫𑆨𑆴𑇆𑆑𑆠𑇀𑆠𑆼𑆲𑆸𑆢𑆼𑆨𑆼𑆥𑆩𑆟𑇂𑇆𑇓𑇆𑆥𑆶𑆢𑆼𑆢
𑆓𑆼𑆮𑆫𑆑𑇀𑆰𑆼𑆮𑆴𑆰𑆪𑆮𑆴𑆰𑆪𑆟𑇀𑆫𑆽𑇂𑆥𑆁𑆖𑆴
𑆢𑆢𑇀𑆩𑆤𑇀𑆠𑆶𑇆𑆢𑆼𑆲𑆼𑆢𑆼𑆲𑆼𑆮𑆴𑆮𑆼𑆑𑇂𑆥𑆶𑆫
𑆟𑆥𑇀𑆫𑆮𑆠𑆴𑆩𑆩𑆥𑆼𑆪𑆼𑆤𑆴𑆰𑆟𑇂𑇆𑆱𑆼
𑆮𑆵𑆖𑆴𑆠𑇀𑆠𑆳𑆲𑆸𑆢𑆵𑆠𑆩𑆩𑆲𑆸𑆢𑆪𑆩𑆢𑆼𑆨𑆳𑆫
𑆓𑆮𑆟𑆴𑆠𑇀𑆠𑆸𑆁𑆟𑆁𑇆𑆑𑆠𑇀𑆠𑆼𑆲𑆸𑆢𑆼𑆨𑆼𑆥𑆩𑆟𑇂𑇆𑇔
𑆫𑆮𑆲𑆼𑆮𑆼𑆢𑇀𑆩𑆴𑆪𑆳𑆁𑆠𑇀𑆫𑆮𑆴𑆓𑆠𑆖𑆮𑆩
𑆠𑆼𑆠𑇀𑆫𑆟𑆴𑆢𑆼𑆮𑆳𑆟𑆴𑆠𑇀𑆠𑆼𑆥𑆽𑇂𑇅𑆥𑆳𑆥𑆼𑆤𑆼𑆤𑆼𑇂𑇑
𑆮𑆴𑆪𑆼𑆓𑆼𑇂𑆮𑆴𑆩𑆢𑇀𑆣𑆥𑆁𑆮𑆰𑆥𑆳𑆥𑆾𑆖𑇀𑆖𑆴𑆢𑆵

𑆁𑆖𑆜𑆵𑆫𑆱𑆳 𑇆 𑆩𑆴𑆢𑆷𑆩𑆼𑆢𑆜𑆴𑆤𑆩𑆽𑆂𑆱
𑆃𑆮𑆠𑆴𑆠𑆷𑆩𑆴𑆤𑆼𑆥𑆫𑆬𑆟𑆼𑆲𑆷𑆤𑆑𑆶𑆠𑆷𑆁 𑇆 𑆝
𑆠𑆢𑆼𑆨𑆼𑆥𑆳𑆟𑆂 𑇆 𑇕 𑇆 𑆨𑇀𑆫𑆮𑆷𑆪𑆶𑆒𑆑
𑆤𑆼𑆨𑆷𑆥𑆫𑆮𑆴𑆠𑆴𑆮𑆴𑆟𑆼𑆤𑆲𑇀𑆫𑆠𑆁𑆓𑆳𑆱𑇀𑆠𑆼
𑆪𑆁 𑇆 𑆥𑇀𑆫𑆞𑆪𑆁𑆮𑆑𑆝𑆒𑆴𑆢𑆶𑆦𑆶𑆠𑆓
𑆢𑆮𑆼𑆓𑆥𑆲𑆷𑆮𑆴𑆠𑇀𑆮𑆵𑆝𑆤𑆓𑆴 𑇆 𑆤𑆮𑆵𑆠𑇀𑆫
𑆥𑆢𑇀𑆣𑆨𑆤𑆨𑆫𑆨𑆴𑆮𑆴𑆑𑆨𑆴𑆠𑆓
𑆠𑆶𑆠𑇀𑆫𑆥𑆨𑆷𑆝𑆁 𑇆 𑆝𑆠𑇀𑆠𑆢𑆼𑆨𑆼𑆥𑆳𑆟𑆂 𑇆
𑇆 𑇖 𑇆 𑆝𑆥𑆷𑆥𑆮𑆷𑆲𑆶𑆔𑆶𑆑𑆽𑆂 𑆣𑆟𑆩𑆠
𑆩𑆣𑆴𑆠𑆼𑆂 𑆨𑇀𑆫𑆥𑆴𑆠𑆼𑆮𑆽𑆮𑆬𑆴𑆛𑆁 𑇆 𑆤𑆼𑆬𑆴
𑆪𑆶𑆁𑆥𑆖𑇀𑆖𑆮𑆲𑆽𑆂 𑆑𑆫𑆑𑆮𑆴𑆓𑆰𑆴𑆠𑆼
𑆛𑆶𑆥𑆬𑇀𑆬𑆼𑆠𑆶𑆥𑆨𑇀𑆫𑆽𑆂 𑇆 𑆨𑆷𑆥𑆼𑆂 𑆑𑆫𑆷𑆝𑆵

𑆪𑆽𑆂𑆮𑆴𑆮𑆴𑆣𑆩𑆣𑆶𑆫𑆽𑆂𑆮𑆽𑆮𑆟𑆽𑆥𑆢
𑆫𑆽𑆂𑇆𑆑𑆸𑆠𑇀𑆮𑆳𑆲𑆸𑆢𑆴𑆥𑆫𑆳𑆟𑆂𑇆𑇗𑇆𑆠𑇀𑆫𑆴𑆩𑆢𑆁𑆲𑆸𑆢
𑆠𑆑𑆣𑇀𑆮𑆠𑇀𑆫𑆴𑆥𑆢𑆓𑆢𑆁𑆪𑆷𑆲𑆮𑆪𑇅
𑆠𑆤𑆳𑆩𑇀𑆲𑆁𑇆𑆱𑆽𑆘𑆵𑆮𑆠𑇀𑆑𑆧𑆩𑆽𑆢𑇀𑆫𑆴𑆬
𑆠𑆤𑆓𑆢𑆁𑆮𑆸𑆟𑆳𑆘𑆽𑆩𑆶𑆩𑆳𑆫𑆽𑇆𑆑𑆸𑆠
𑆥𑆢𑇀𑆣𑆴𑆮𑆴𑆣𑆽𑆂𑆱𑆷𑆮𑆩𑆤𑆮𑆽𑆂𑆑𑆴
𑆮𑆴𑆣𑆱𑆴𑆠𑆲𑆸𑆂𑇆𑆑𑆸𑆠𑇀𑆮𑆳𑆲𑆸𑆢𑆴𑆥𑆫𑆳𑆟𑆂𑇆
𑇆𑇘𑇆𑆱𑆴𑆢𑇀𑆣𑆳𑆘𑆽𑆩𑆾𑆬𑆽𑆥𑆶𑆤𑆮𑆩𑆥
𑆩𑆤𑆩𑆶𑆤𑇀𑆢𑆴𑆽𑆥𑇀𑆫𑆑𑆸𑆩𑆤𑆽𑇆𑆩𑆽𑆠𑆬
𑆠𑆽𑆥𑆶𑆬𑆽𑆮𑆽𑆥𑆑𑆫𑆠𑆓𑆢𑆮𑆽𑆲𑆴𑆠𑆶
𑆥𑆥𑆳𑆮𑆼𑇆𑆬𑆴𑆘𑇀𑆘𑆽𑆮𑆸𑆘𑆮𑆽𑆲𑆩𑆑
𑆬𑆨𑆵𑆩𑆠𑆁𑆮𑆽𑆮𑆩𑆣𑇀𑆥𑆶𑆁𑆑𑆢𑆵𑆥𑆠𑆁𑇅𑇆

[illegible]
[illegible]
[illegible]
[illegible]
[illegible]
[illegible]
[illegible]
[illegible]
[illegible]
[illegible]
[illegible]
[illegible]

𑆪𑆽𑆂𑆮𑆴𑆮𑆴𑆣𑆨𑆪𑆢𑆽𑆂𑆤𑆽𑆮𑆑𑆬𑆽𑆥𑆢
𑆫𑆽𑆂𑇆𑆱𑆠𑇀𑆠𑆶𑆲𑆸𑆩𑆼𑆥𑆳𑆠𑆶𑆤𑆂𑇆𑇗𑇆𑆯𑇀𑆫𑆼𑆩𑆲𑆁𑆱
𑆇𑆑𑆓𑇀𑆫𑆠𑇀𑆫𑆴𑆥𑆡𑆓𑆳𑆢𑆁𑆱𑆷𑆲𑆽𑆮𑆓𑇅
𑆈𑆤𑆁𑆱𑇀𑆠𑆶𑇆𑆩𑆼𑆘𑆵𑆮𑆠𑆶𑆑𑆡𑆩𑆼𑆢𑇀𑆫𑆴𑆬
𑆈𑆤𑆓𑆳𑆢𑆫𑆁𑆮𑆑𑆸𑆨𑆳𑆤𑆼𑆨𑆨𑆳𑇆𑆱𑆶𑆠𑆼
𑆥𑆢𑇀𑆩𑆼𑆮𑆴𑆣𑆮𑆽𑆂𑆱𑆷𑆮𑆨𑆤𑆮𑆣𑆽𑆂𑆑𑆴
𑆮𑆴𑆢𑆲𑆸𑆨𑆴𑆠𑆲𑆸𑆂𑇆𑆱𑆠𑇀𑆠𑆶𑆲𑆸𑆩𑆼𑆥𑆳𑆠𑆶𑆤𑆂𑇆
𑇆𑇘𑇆𑆯𑇀𑆫𑆴𑆮𑆨𑇀𑆫𑆨𑆽𑆨𑆾𑆬𑆽𑆨𑆷𑆤𑆮𑆨𑆣
𑆨𑆢𑆯𑇀𑆫𑆶𑆨𑇀𑆫𑆴𑆮𑆽𑆥𑇀𑆫𑆑𑆸𑆨𑆳𑆤𑆼𑇆𑆨𑆾𑆠𑆼𑆤
𑆠𑇀𑆫𑆼𑆨𑇀𑆫𑆤𑆽𑆮𑆼𑆨𑇀𑆫𑆑𑆬𑆠𑆓𑆳𑆢𑆮𑆼𑆬𑆽𑆨𑇀𑆫𑆶
𑆥𑆼𑆥𑆳𑆲𑆼𑇆𑆬𑆴𑆱𑇀𑆫𑆬𑆽𑆱𑆑𑆸𑆮𑆲𑆽𑆨𑆑
𑆬𑆨𑆓𑆵𑆨𑆠𑆤𑆽𑆮𑆱𑇀𑆦𑆶𑆁𑆑𑆢𑆥𑆴𑆠𑆘𑇆

𑆑𑆠𑇀𑆠𑆶𑆲𑆼𑆩𑆼𑆥𑆳𑆫𑆜𑆂 𑇅𑇘𑇅 𑆮𑆓𑇀𑆫𑆼𑆤𑆴𑆂𑆩𑆶𑆱
𑆩𑆢𑇀𑆢𑆶𑆩𑆴𑆠𑇀𑆫𑆶𑇁𑆮𑆴𑆓𑆢𑆴𑆠𑆼𑆥𑆶𑆱𑆼𑆢𑆳
𑆯𑆶𑆑𑆼 𑇅 𑆤𑆳𑆩𑆓𑆼𑆫𑆶𑆩𑆶𑆢𑆑𑇀𑆰𑆴𑆂𑆮𑆴𑆢𑆠
𑆟𑆮𑆩𑆤𑆼𑆤𑆽𑆮𑆢𑆶𑆱𑆶𑆂𑆑𑆝𑆴𑆘𑆳 𑇅
𑆠𑆢𑇀𑆢𑆶𑆫𑆮𑆨𑆶𑆪𑆳𑆢𑆁𑆠𑆴𑆢𑆠𑆑𑆴𑆬𑆥𑆤
𑆩𑆑𑇀𑆑𑆁𑆤𑆨𑇀𑆢𑆫𑆳𑆩𑆴 𑇅 𑆑𑆠𑇀𑆠𑆶𑆲𑆼𑆩𑆼𑆥𑆫𑆜𑆂
𑇅𑇙𑇅 𑆱𑆳𑆁𑆠𑆴𑆠𑆶 𑆩𑆴𑆮𑆳𑆪𑆼𑆥𑆶𑆩𑆫𑆠
𑆓𑆟𑆁𑆤𑆽𑆮𑆟𑆁𑆠𑆶𑆝𑆴𑆬𑆼𑆲𑆼 𑇅 𑆢𑆲𑆁𑆠𑆼𑆬𑆲𑆶
𑆩𑆁𑆲𑆶𑆞𑆠𑆮𑆢𑆮𑆘𑆼𑆤𑆳𑆢𑆴𑆠𑆁𑆮𑆴𑆬𑇀
𑆩𑆽𑆠𑆶𑆂 𑇅 𑆤𑆼𑆥𑆳𑆩𑆼𑆓𑆳𑆑𑇀𑆫𑆶𑆘𑆴𑆤𑆼𑆮𑆶𑆠𑆥𑆴
𑆱𑆳𑆤𑆶𑆢𑆮𑆼𑆥𑆼𑆲𑆤𑆛𑆮𑆂 𑇅 𑆑𑆠𑇀𑆠𑆶𑆲𑆼
𑆩𑆼𑆥𑆳𑆫𑆜𑆂 𑇅𑇑𑇐 𑆑𑆫𑆩𑆳𑆤𑆶𑆠𑆮𑆳

𑆑𑆥𑆬𑆑𑆣𑆷𑆁𑆬𑆮𑆳𑇆𑆱𑆷𑆮𑆤𑇀𑆪𑆔𑆫
𑆟𑆁𑆮𑆳𑆨𑆓𑆩𑆮𑆳𑆥𑆟𑆩𑆳𑇅𑆮𑆴𑆣𑆴
𑆠𑆩𑆮𑆴𑆢𑆴𑆠𑆁𑆮𑆳𑆨𑆮𑆩𑆼𑆠𑆢𑇀𑆫𑆶𑆩𑆪𑇆
𑆬𑆪𑆬𑆪𑆑𑆁𑆫𑆰𑇀𑆟𑆶𑆢𑇀𑆫𑆶𑆩𑆵𑆨𑆢𑆛𑆮
𑆩𑆱𑇀𑆪𑆼𑇆𑇑𑇐𑇆𑆥𑆸𑆲𑇀𑆫𑆼𑆨𑆴𑆠𑆩𑆾𑆥
𑆫𑆼𑆨𑇀𑆪𑆢𑆫𑆼𑆓𑆳𑆲𑇀𑆤𑆟𑆼𑆩𑆲𑇀𑆫𑆵𑇅𑆨𑆫𑆽
𑆲𑇀𑆫𑆷𑆣𑆴𑆠𑆑𑆤𑆑𑇄𑆈𑆢𑆮𑆼𑆤𑆼𑆠𑇀𑆫
𑆲𑇀𑆫𑆽𑆱𑇀𑆪𑆮𑆼𑇆𑆞𑆠𑇀𑆫𑆴𑆠𑆲𑇀𑆫𑆷𑆠𑆪𑆫
𑆫𑆨𑇀𑆪𑆁𑆓𑆟𑆼𑆢𑆽𑆤𑆼𑆲𑇀𑆫𑆨𑆓𑆢𑆼𑆫𑆼𑇆𑆩𑆼
𑆝𑆳𑆁𑇄𑇄𑆤𑆩𑆴𑆠𑆞𑆲𑇀𑆫𑆶𑆨𑆪𑆤𑆩
𑆲𑇀𑆫𑆽𑆱𑆶𑆑𑆴𑆑𑆥𑆁𑆠𑆴𑆂𑇆𑇑𑇑𑇆𑆑𑆴𑆮
𑆘𑆼𑆮𑆟𑆫𑆼𑆮𑆮𑆳𑆱𑇀𑆠𑆴𑆑𑆁𑆫𑆼𑆱𑇀𑆪𑆛𑆼𑆫𑆓

𑆟𑆼𑆖𑇆𑆑𑆴𑆁𑆮𑆳𑆥𑆶𑆠𑇀𑆫𑆑𑆬𑆠𑇀𑆫𑆩𑆴𑆠𑇀𑆫𑆥
𑆰𑇀𑆜𑆴𑆓𑆼𑆢𑆼𑆮𑆞𑆼𑆢𑆼𑆮𑇆𑆲𑆸𑆢𑆽𑆠𑆑𑆶
𑆜𑆑𑆶𑆁𑆠𑆼𑆩𑆜𑆬𑆠𑆼𑆲𑆷𑆁𑆩𑆼𑆨𑆼𑆢𑇀𑆫𑆠𑆂
𑆱𑇀𑆡𑆶𑆨𑆼𑆠𑆶𑆤𑆮𑆑𑆶𑆠𑆼𑆜𑆬𑆜𑆬𑆱𑆵
𑆥𑆮𑆠𑆼𑆮𑆸𑆬𑆜𑆩𑇆𑇐𑇒𑇆𑆨𑇀𑆫𑆡𑆪𑆩𑆸
𑆠𑆴𑆥𑆱𑆷𑆠𑇀𑆪𑆥𑆸𑆠𑆴𑆞𑆴𑆁𑆪𑆠𑇀𑆫𑆵𑆑𑆪𑆁𑇅
𑆥𑆴𑆮𑆁𑇆𑆥𑆸𑆲𑆷𑆪𑆠𑇀𑆫𑆴𑆓𑆠𑇀𑆪𑆥𑆮𑆫𑆸𑇅
𑆢𑇀𑆮𑆴𑆮𑆨𑆑𑆽𑆬𑆓𑆠𑆲𑆷𑆑𑆂𑇆
𑆤𑆑𑇀𑆰𑆵𑆠𑆼𑆥𑆠𑆮𑆓𑆸𑆜𑆑𑇀𑆰𑆴𑆩𑆥𑆬𑆳𑇅
𑆤𑆴𑆲𑆸𑆰𑇀𑆜𑆤𑆑𑇀𑆬𑆵𑆮𑆴𑆠𑆁𑇆𑆠𑆶𑆰𑇀𑆪𑆠𑆁𑆩
𑆠𑇀𑆫𑆓𑆁𑆠𑆶𑆩𑆠𑆩𑇀𑆪𑆝𑆁𑆫𑆢𑆸𑆠𑆮𑆰𑇀𑆜
𑆤𑆂𑇆𑇐𑇆𑇔𑇘𑇆𑆅𑆠𑆴𑆯𑇀𑆫𑆵𑆩𑆲𑆳𑆨𑆳𑆫𑆠𑆼𑆮𑆴

[illegible]
[illegible]
[illegible] ॥ ३
[illegible]
[illegible]
[illegible]
[illegible]
[illegible]
[illegible]
[illegible]
[illegible]

यमसतकिंभपावः
स्थिरवं॥ किं ... गकरोत
गुरुतरिवं॥ ... भपदा
रिद्रय॥ मरें ... र्वदेहि
नवसरह:॥ ... ुडयाि
य: कर्रृ के पं ... छिम
गपरहिते ... ायत्तुतं
ड:॥ प॥ क ... वली
का: किम॥ ... वी
पिलाग ... धुड
किठव ... िोिरगढ

ध.
५
३

𑆰𑇀𑆛𑆮𑆠𑆴 𑇆 𑆱𑆶𑆤𑆵𑆩𑆴𑆮𑆳𑆔𑇀𑆫
𑆢𑆳𑆕𑇀𑆑𑆶𑆮𑆠𑇀𑆫𑆳𑆁𑆖𑆑𑆂𑆥𑆳
𑆠𑆴𑆑𑆫𑆥𑆸𑆨𑆢𑇀𑆣𑆣𑆶𑆫𑆳
𑆱𑇀𑆩𑆫𑆮𑆫𑇀𑆩𑆼𑆩𑆮𑆼𑆠𑆶𑇁𑆩𑆁
𑇑 𑇆 𑆠𑆶𑆬𑇀𑆪𑆁𑆠𑆢𑇀𑆮𑆼𑆓𑆂𑆥𑆡
𑆥𑆫𑆴𑆩𑆸𑆢𑇀𑆮𑆴𑆨𑆷𑆮𑆩𑆴𑆠𑆴 𑇆
𑆥𑆸𑆡𑆴𑆮𑆵𑆨𑆷𑆠𑆼𑆥𑆫𑆩𑆴
𑆱𑆨𑆰𑇀𑆛𑆾𑆢𑇀𑆣𑆩𑆴𑆠𑆴𑆩 𑇆
𑆱𑆩𑆵𑆓𑆡𑆳𑆮𑆴𑆕𑇀𑆒𑆰𑇀𑆟𑆶
𑆈𑆛𑆴𑆬𑆓𑆟𑆳𑆪𑆮𑆱𑇀𑆠𑆶

पंचत्वमेकेनभूभुज
मिपवमामंसवूः
ग॥ भदेदेःपिडश्च
रुग्रक्षितंमद्दलि
तः॥ कपालंपुंडीप
द्दववदर्सृयका
लं॥ भुस्पृशायदि
दर्पश्रिद्युहत्तं [illegible] पूलि
दिरं॥ चसिद्धिर्दत्तां
विबधमदाद्वपुक्षम

भ- पं ७

𑆪𑆠𑆴 𑇆𑇓𑇆 𑆍𑆮𑆁𑆑𑆶𑆰𑆴𑆩
𑆱𑆑𑆊𑆩𑆥𑆫𑆳𑆣𑆁𑆑𑆿𑆮
𑆩𑆴𑆢𑆁 𑇆 𑆤𑆁𑆥𑆽𑆲𑆳𑆥𑆽𑆮𑆼
𑆬𑆳𑆓𑆴𑆬𑆳𑆣𑆴𑆮𑆼𑆱𑆮𑆴𑆮
𑆪 𑇆 𑆱𑆥𑆶𑆱𑆽𑆥𑆢𑆴𑆩𑆴𑆢𑆮𑆳
𑆩𑆮𑆤𑆼𑆢𑆴𑆮𑆴𑆩𑆴𑆢𑆶𑆮
𑆱𑆶𑆮𑆳𑆥𑆴𑆁𑆑𑆴𑆩𑆴𑆢𑆁𑆤𑆳𑆥𑆬
𑆤𑆶𑆩𑆴𑆱𑆩𑆳𑆮𑆫𑆳 𑇆 𑇗
𑆢𑆮𑆰𑆽𑆯𑆫𑆲𑆢𑆥𑆓𑆴𑆮𑆴
𑆓𑆴𑆢𑆴𑆑𑆳𑆫𑆳𑆟𑆂𑆥𑆴𑆑𑆶𑆁

𑆥𑇀𑆫𑆟𑆮𑆮𑆬𑆨𑆮𑆬𑆨𑆶
𑆲𑆮𑆥𑆪𑇂 𑇆 𑆫𑆾𑆑𑇀𑆫𑆴𑇅
𑆩𑆢𑆶𑆘𑆓𑆶𑆩𑆼𑆟𑆳𑆩𑆢𑆷
𑆓𑆴𑆫𑆴𑆩𑆝𑇀𑆝𑆶𑆥𑆝𑆩𑇀𑆑𑆳𑇅
𑆲𑆁𑆝𑆮𑆑𑆴𑆩𑆼𑆫𑆕𑆴𑆫𑆢
𑆬𑆴 𑇆 𑇆 𑆥𑆶𑆪𑆝𑇀𑆫𑆩𑆩
𑆲𑆴𑆢𑆶𑆮𑆫𑆩𑆼𑆮𑆳𑆫𑆴𑆲𑆴
𑆑𑆁 𑇆 𑆢𑆩𑆼𑆥𑆢𑇀𑆫𑆑𑆳𑇅
𑆫𑆢𑇀𑆝𑆳𑆬𑆑𑆶𑆥𑆫𑆮𑇅
𑆩𑆳𑆩 𑇆 𑆩𑆴𑆫𑇂𑆥𑆢𑆷

𑆩- 𑆥𑆶𑆁 𑆫

𑆯𑆠𑆴𑆢𑆩𑆓𑆩𑆼𑆑𑆢
𑆓𑆬𑆴𑆂 ॥ 𑆑𑆴𑆫𑆀𑆥𑆥𑆶𑆑𑆢
𑆑𑆂 𑆥𑆴𑆥𑆢𑆓𑆮𑆴𑆢𑆶𑆬𑆴
𑆠𑆬𑆴𑆁𑆛𑆩𑆾 ॥𑇑𑇐॥ 𑆥𑆩𑆢
𑆢𑆶𑆑𑆩𑆩𑆴𑆓𑆠𑆥𑆫
𑆑𑆶𑆬𑆮𑆁 ॥ 𑆓𑆬𑆼𑆑𑆶𑆬𑆩
𑆥𑆴𑆢𑆶𑆛𑆴𑆮𑆩𑆽𑆮𑆢𑆶𑆩
𑆥𑆠𑆂𑆥𑆬𑆢𑆶𑆂𑆥𑆬𑆼
𑆥𑆶𑆬𑆠𑆩𑆬𑆴𑆢𑆑𑆢𑆴
𑆓𑆩𑆴 ॥ 𑆥𑆶𑆢𑆴𑆥𑆶𑆢𑆥𑆩𑆵

𑆢𑆶𑆧𑆩𑆥𑆬𑆴𑆝𑆼𑆩𑆲𑆸𑆝𑆴𑆥
𑆬𑆂𑇆 𑇑𑇒 𑇆𑆪𑆧𑇀𑆣𑆶𑆝𑆴𑆁𑆩𑆫
𑆯𑇀𑆫𑆷𑆧𑆫𑆢𑆥𑆫𑆩𑆼𑆠𑆫𑆥𑆴
𑆩𑆠𑆵𑆩𑆥𑆧𑇀𑆫𑆵𑆲𑆼𑆮𑆳𑆬𑆁𑆪𑆴
𑆬𑆁𑆮𑆴𑆧𑆾𑆥𑆴𑆝𑇀𑆢𑆮𑆂𑇆
𑆫𑆝𑇀𑆫𑆴𑆁𑆝𑆩𑆴𑆧𑇀𑆫𑆴𑆮𑆩𑆴
𑆝𑆴𑆝𑆶𑆧𑇀𑆫𑆬𑆪𑆼𑆝𑆑𑆶
𑆥𑆷𑆫𑆼𑆝𑆧𑆝𑆴𑆥𑆴𑆫𑆩𑆶 𑆩𑇅
𑆪𑆷𑆮𑆤𑆵𑆂𑇆 𑇑𑇓 𑇆𑆩𑆑 𑆥𑇅
𑆝𑆮𑆑𑇀𑆤𑆑𑆢𑆥𑆩𑆑𑆴 𑇑

इदेवभमलभाविदिपः
भूभीहृभिनपवविं
मंनदवः ॥ मकलधः
कुभवनजरेतुभिघ
भडेविकरेपुसगधूजव
तडपदमृहभतिरिः ॥
ठ० ॥ घभिहजरेवक्ति
ढपिभडेवघगरे ॥
निवद्गुरेपिंहलगतेल
घेघभूविमिपः ॥ भ

𑆥𑆮𑆶𑆠𑆼𑆩𑆑𑆸𑆩𑆴𑆠𑆶𑆫𑆃𑆫
𑆃𑆤𑆑𑆫𑆬𑆩𑆑𑆶 𑇆 𑆱𑆷𑆫𑆂𑆱𑆷
𑆢𑆶𑆢𑆶𑆮𑆢𑆴𑆮𑆱𑆴𑆮𑆥𑆢𑆷𑆂
𑆥𑆫𑆴𑆘𑆮𑆂 𑇆 𑇗𑇕 𑇆 𑆃𑆱𑆢𑆵
𑆥𑆠𑆳𑆪𑆳𑆫𑆑𑆸𑆠𑆳𑆠𑆴𑆃𑆫
𑆃𑆁𑆩𑆪𑆥𑆁𑆜 𑇆 𑆥𑆁𑆜𑆴𑆮𑆳
𑆥𑆾𑆂𑆑𑆸𑆪𑆑𑆸𑆠𑆳𑆥𑆴𑆪𑆫
𑆫𑆬𑆓𑆢𑆓𑆬𑆁 𑇆 𑆃𑆑𑆾
𑆢𑆾𑆁𑆥𑆢𑆴𑆑𑆸𑆠𑆳𑆬𑆳
𑆫𑆖𑆴𑆢𑆶𑆲 𑇆 𑆠𑆳𑆠𑆳𑆢𑆳

𑆩𑆂

[illegible]
[illegible]
[illegible]
[illegible]
[illegible]
[illegible]
[illegible]
[illegible]
[illegible]
[illegible]

गहुमसरि:गेडुक्ष
रक्षु ॥ रक्षन्तुमङ्गेक्षे
पुपरलपालि:सरु
ति ॥ दिव्यमसैक्षयदि
पराम्लभाम्भकविवि
विवेपः स्फिर्हूरापल
पातुनुः पुङ्किपः ॥
दरिम्भिभाडसैक्षमलो
भ. बलिभागपमठपे ॥ ८
सकेवतशिष्ठि त्रिलभम

𑆲[illegible]𑆑𑆩𑆬𑆁 𑇅 𑆓𑆿[illegible]
[illegible]𑆑𑆂𑆥[illegible]
[illegible] 𑇅 [illegible]
[illegible]
[illegible] 𑇅 [illegible]
[illegible]
[illegible] 𑇅 [illegible]
[illegible]
[illegible] 𑇅 [illegible]𑆂
[illegible]

[illegible] ॥
[illegible]
[illegible] ॥ १ ॥
[illegible]
[illegible]
[illegible]
[illegible]
[illegible] ॥ [illegible]
[illegible]
[illegible]

[illegible]

𑇑𑇐॥ [illegible]

[illegible]

[illegible]

[illegible]

[illegible]

[illegible]

[illegible]

[illegible]

[illegible]

𑆱𑆶𑆼𑆢𑆷𑆥𑆫𑆩𑆧𑆶𑆪
𑆑𑆥𑆷𑆟𑆩𑆳𑆪 𑇆 𑆪𑆢𑆴𑆩𑆶𑆁
𑆢𑇀𑆮𑆵𑆥𑆩𑆥𑆴𑆫𑆶𑆩𑆼𑆝𑇀𑆮𑆼
𑆑𑆫 𑇆 𑆢𑇀𑆮𑆽𑆠𑇀𑆫𑆴𑆢𑇀𑆮𑆩𑆝𑆶𑆁𑆂
𑆮𑆫𑆟𑆩𑆱𑇀𑆪𑆶𑆮𑆠𑆥𑆂 𑇆
𑇑𑇓 𑇆 𑆱𑆩𑆳𑆼𑆖𑇀𑆖𑆷𑆠𑆵𑆢𑆂
𑆱𑆫𑆢𑆳𑆥𑆴𑆩𑆳𑆑𑆱𑆼𑆝
𑆥𑆫 𑇆 𑆓𑇀𑆫𑆴𑆠𑆟𑆱𑆬𑆼𑆥𑆂
𑆱𑆷𑆠𑆥𑆴𑆖𑆑𑆼𑆫𑆬𑆵𑆥𑆶𑆴
𑆑𑆫𑆂 𑇆 𑆥𑆨𑆑𑇀𑆬𑆷𑆩𑆵𑆬𑆼

𑆰𑆝𑇀𑆮𑆪𑆶𑆓𑇀𑆩𑆼𑆰𑇀𑆮𑆥𑆴
𑆬𑆁𑆓𑆶𑆣𑆳𑆴𑆩𑆤𑆷𑇗𑇆𑆮
𑆪𑆣𑆮𑆩𑆼𑆩𑆤𑇀𑆠𑆬𑆁𑆩𑆴
𑇑𑇒𑇆𑆩𑆤𑆂𑆥𑆷𑆫𑇀𑆠𑆴𑆩𑆴𑆢𑆼
𑆩𑆮𑆴𑆟𑆩𑆮𑆑𑆥𑆾𑆩𑆳𑇅
𑆤𑆂𑇆𑆥𑆤𑆴𑆰𑇀𑆑𑆼𑆩𑆬𑆂
𑆥𑆷𑆩𑆣𑆩𑆬𑆴𑆬𑆽𑆩𑆴𑆱𑆴
𑆟𑆩𑆠𑆂𑇆𑆥𑆣𑆬𑆽𑆑𑆳𑆤
𑆢𑆼𑆲𑆣𑆮𑆴𑆩𑆲𑆷𑆩𑆑𑆶

𑆱𑆼𑆒𑆟𑆢𑆠𑇀𑆫𑆱𑆶𑆁𑆑𑆴𑆩
𑆥𑆴𑆪𑆩𑆴𑆤𑆱𑆑𑇀𑆬𑆴𑆬𑆑𑆷
𑆤 ॥𑇓𑇕॥ 𑆢𑆶𑆪𑆑𑆶𑆁𑆮𑆩
𑆱𑆶𑆩𑆴𑆥𑆮𑆤𑆷𑆁𑆑𑆠
𑆮𑆢𑆂 ॥ 𑆢𑆱𑆥𑆷𑆁𑆮𑆼𑆱𑆢
𑆱𑆶𑆥𑆬𑆴𑆢𑆢𑆷𑆩𑆴𑆠𑆵
𑆩 ॥ 𑆥𑆴𑆑𑇀𑆬𑆶𑆮𑆼𑆁𑆢𑆷
𑆥𑆴𑆪𑆴𑆬𑆴𑆁𑆢𑆴𑆮𑆴𑆑𑆷𑆠𑆵
𑆁 ॥ 𑆤𑆮𑆴𑆑𑆩𑆱𑆶𑆢𑆶𑆮𑆥
𑆱𑆵𑆢𑆠𑆥𑆢𑆶𑆠𑆜𑆮𑆱𑆵 ॥

𑇕
𑇕
𑇐

[illegible] ॥ [illegible]
[illegible] ॥
[illegible]
[illegible] ॥
[illegible]
[illegible] ॥ [illegible]
[illegible]
[illegible] ॥ [illegible] ॥
[illegible]
[illegible] ॥

[illegible]
[illegible]
[illegible]
[illegible]
[illegible]
[illegible]
[illegible]
[illegible]
[illegible]
[illegible]

वन। नमुकृगमम्
डुत्रदमन्तपूर्वीमो
श्रेमदत्रुंडिदमूप
रणड्वयभ्यं ११ प्र।
नमोवैविष्णुयप्रियमव
इविष्णयधनमें नमः
देविष्णयम्नदनमदि
ष्णयमंनमः नमोवैवि
ष्णयत्रिनयनविष्णय
यनमें नमःसर्वस्मै

[illegible]
[illegible]
[illegible]
[illegible]
[illegible]
[illegible]
[illegible]
[illegible]
[illegible]
[illegible]

रत्न नभुदक्रमम
ह्रुङ्गदमनपृथिवीमो
ह्रदमसनवेदिनमप
रणद्वयभाग ११ पा
नमो विष्णवे प्रभविष्णवे
जविष्णवे प्रनमो नमः
हविष्णवे नमः सहि
ष्णवे नमः नमो वरिष्ठ
ष्णवे त्रिविक्रमाय विष्णवे
प्रनमो नमः भवने

𑆅𑆢𑇀𑆣𑆴𑆢𑆩𑆱𑇀𑆠𑆴𑆩𑆤𑇀𑆠𑇀𑆫𑆳𑆪𑆤
𑆩𑆂𑇆𑇗𑇆𑆮𑆫𑆬𑆳𑆨𑆳𑆪
𑆮𑆴𑆔𑇀𑆤𑆼𑆯𑆽𑆑𑆥𑆠𑆪𑆼
𑆤𑆩𑆂𑇆𑆥𑆷𑆫𑇀𑆮𑆬𑆑𑇀𑆰𑇀𑆩𑇀𑆪𑆽
𑆢𑆫𑆼𑆯𑇀𑆮𑆫𑆥𑆠𑆪𑆼𑆤𑆩𑆂𑇆
𑆬𑆤𑇀𑆱𑇀𑆡𑆳𑆥𑆑𑆶𑆫𑆩𑆶𑆢𑇀𑆣𑆴
𑆑𑆽𑆱𑆫𑆥𑆠𑆪𑆼𑆤𑆩𑆂𑇆
𑆥𑆷𑆱𑆫𑆳𑆯𑇀𑆩𑆴𑆪𑆬𑆳𑆮𑆴𑆘𑆽𑆫𑆳
𑆘𑆽𑆯𑆴𑆮𑆥𑆠𑆪𑆼𑆤𑆩𑆂𑇆𑇑𑇐
𑆑𑆩𑆥𑆳𑆬𑆴𑆯𑆴𑆩𑇀𑆧𑆳𑆂𑆲𑇀𑆬𑆼

𑆩
𑆥𑆁
𑇐𑇓

𑆱𑆮𑆥𑆷𑆁𑆑𑇀𑆫𑆩𑆴𑆠𑆁 𑆑𑇀𑆫𑆩𑆳𑆮𑆤𑆶
𑆬𑆩𑆵𑆩𑆼𑆠𑇀𑆫𑆶𑆝𑆠𑆵𑆩𑆠𑇀𑆫𑆣𑇀𑆮𑆴𑆂
𑆢𑆶𑆫𑆴𑆣𑆑𑇀𑆫𑆴𑆫𑆪𑆩𑆢𑆵 𑆫𑆶𑆛
𑆩𑆁𑆜𑆑𑇀𑆫𑆴𑆁𑆫𑆟𑆠𑇀𑆫𑆶𑆫𑆢𑆩𑆫
𑆬𑆮𑆼𑆩𑆼𑆮𑆳𑆲𑇀𑆫𑆴𑆪𑆼𑆥𑆶𑆬𑆩
𑇓𑇓 𑆩𑆫𑆲𑆶𑆬𑆤𑆫𑆢𑆴𑆫𑆮𑆴
𑆠𑆶𑆁𑆩𑆼𑆠𑇀𑆫𑆶𑆩𑆼𑆬𑆴𑆂 𑆥𑆶𑆧𑆫𑆠
𑆬𑆩𑆣𑆴𑆮𑆼𑆲𑇀𑆫𑆶𑆑𑆢𑆤𑆶𑆰𑇀𑆝𑆁
𑆩𑆑𑆬𑆓𑆶𑆬𑆮𑆫𑆴𑆯𑆂𑆥𑆮
𑆢𑆓𑆶𑆜𑆴𑆟𑆩𑆼𑆠𑇀𑆫𑆶𑆥𑆫𑆧𑆥𑆩

𑆩𑆴𑆮𑆠𑇀𑆫𑆶𑆂𑆩𑆼𑆫𑇀𑆩𑆼𑆠𑇀𑆢𑆓𑆵𑆥𑆂 ॥
𑇓𑇑 ॥ 𑆩𑆷𑆩𑆴𑆠𑇀𑆫𑆴𑆠𑆴𑆫𑆴𑆩𑆁𑆮𑆷𑆥𑆷
𑆠𑆬𑆁𑆩𑆴𑆢𑇀𑆫𑆥𑆾𑆫𑇀 ॥ 𑆩𑆳𑆠𑆢
𑆮𑆼𑆩𑆳𑆥𑆳𑆬𑆳𑆥𑆤𑆵𑆥𑆶𑆩𑆶
𑆮𑆵 ॥ 𑆬𑆴𑆥𑆠𑇀𑆫𑆴𑆥𑆩𑆴𑆓𑆶𑆢𑆾
𑆢𑆱𑇀𑆩𑆳𑆓𑆛𑆩𑆮𑆑𑆬𑆁𑆠𑆱
𑆥𑆴𑆠𑆮𑆤𑇀𑆠𑆶𑆩𑇀𑆤𑆩𑆵𑆱𑆥𑆳𑆁
𑆤𑆪𑆳𑆠𑆴 ॥ 𑇓𑇒 ॥ 𑆥𑆢𑆫𑆢𑆫
𑆮𑆁𑆢𑆥𑆬𑆛𑆩𑆼𑆫𑇀𑆩𑆼𑆠𑆢𑇀𑆥𑆁
𑆠𑆴𑆥𑆮𑆩𑆑𑆶𑆫𑆱𑆶𑆢𑇀𑆫𑆷𑆩𑆴𑆠𑆂

𑆥𑆩𑆳𑆟𑆶𑆂 𑆩𑆠𑆮𑆠𑆴𑆱𑆴𑆮𑆬𑆽
𑆑𑆼𑆢𑆑𑆠𑆶𑆤𑆷𑆂𑆩𑆤𑆢𑆥𑆩
𑆫𑆠𑆫𑆟𑆓𑆳𑆥𑆶𑆂𑆥𑆢𑆮𑆑𑆵𑆠
𑆩𑆁𑆥𑆶 𑇓𑇗 𑆢𑆵𑆑𑆼𑆤𑆓𑆠𑆩
𑆩𑆵𑆑𑆼𑆩𑆪𑆓𑆳𑆪𑆢𑆴𑆑𑆂𑆴
𑆪𑆂 𑆩𑆢𑆴𑆱𑆂𑆩𑆶𑆮𑆥𑆳𑆟𑆶
𑆑𑆬𑆳𑆓𑆳𑆪𑆴𑆥𑆼𑆑𑆩𑆵 𑇓𑇘
𑆩𑆩𑆳𑆥𑆶𑆠𑆴𑆢𑆼𑆩𑆼𑆠𑆩𑆮𑆩𑆵
𑆱𑆫𑆮𑆬𑆼 𑆱𑆠𑆥𑆩𑆩𑆼𑆢
𑆴𑆥𑆶𑆢𑆓𑆶𑆮𑆑𑆴𑆱𑆼 𑇓𑇙
𑆩𑆢𑆩𑆳𑆓𑆳𑆥𑆢𑆢𑆼𑆮𑆩𑆢𑆴𑆮𑆼

𑆤𑆪𑆩𑆷𑆫𑇀𑆠𑆴𑆂 𑇆 𑆱𑆷𑆫𑇀𑆪𑆼𑆫𑆳
𑆥𑆪𑆼𑆩𑆽𑆤𑆳𑆩𑆸𑆠𑆶𑆫𑆶𑆓𑆽𑆂
𑆥𑆳𑆪𑆾 𑇑𑇓 𑇆 𑆑𑆶𑆩𑆼𑆛𑆳
𑆤𑆩𑆳𑆩𑆼𑆮𑆓𑆶𑆮𑆫𑆳𑆠𑆴𑆂 𑇆
𑆩𑆩𑆜𑆫𑆮𑆫𑆩𑆼𑆬𑆽𑆛𑆮𑆽𑆩𑆳
𑆮𑆱𑆷𑆛𑆩𑆂 𑆅 𑆩𑆤𑆶𑆢𑆴𑆬
𑆥𑆢𑆴𑆩𑆽𑆲𑆶𑆨𑆷𑆥𑆑𑆱𑆷𑆩𑆼 𑇆
𑆱𑆶𑆮𑆤𑆳𑆩𑆴𑆢𑆩𑆑𑆢𑆾𑆩𑆴𑆢𑆼
𑆢𑆴𑆮𑆶𑆩𑆢𑆴𑆩𑆼𑆂 𑇆 𑇓𑇓 𑇆 𑆩𑆱𑆳
𑆫𑆩𑆳𑆢𑆲𑆩𑆤𑆩𑆽𑆢𑆽𑆑𑆼

[illegible]
[illegible]
[illegible]
[illegible]
[illegible]
[illegible]
[illegible]
[illegible]
[illegible]
[illegible]

𑆤𑆱𑆩𑆳𑆲𑆴𑆠𑆼𑆤𑆱𑆶𑆥𑇀𑆫𑆵
𑆟𑆴𑆠𑆾𑆨𑆮𑆠𑆴𑆨𑆷𑆠𑆥𑆠𑆴
𑆫𑇀𑆩𑆲𑆼𑆯𑆂 𑇆 𑇆 𑇆 𑇆

𑇔𑇐 𑇆 𑆅𑆠𑆴𑆯𑇀𑆫𑆵𑆥𑆶𑆰𑇀
𑆥𑆢𑆤𑇀𑆠𑆮𑆴𑆫𑆖𑆴𑆠𑆁𑇅
𑆩𑆲𑆴𑆩𑇀𑆤𑆳𑆥𑆳𑆫𑆱𑇀𑆠𑆾𑆠𑇀𑆫𑆁
𑆱𑆩𑆳𑆥𑇀𑆠𑆩𑇀 𑇆

𑇆 𑇆 𑇆 𑇆

[illegible]

[illegible]

[illegible]

[illegible]𑆂 ॥ ॥ ॥ ॥

𑇑𑇐 ॥ 𑆅𑆠𑆴𑆯𑇀𑆫𑆵𑆨
𑆛𑇀𑆛𑆩𑆲𑆮𑆴𑆫𑆖𑆴𑆠𑆁
[illegible]
[illegible] ॥
॥ ॥ ॥ ॥

[illegible] 𑇐𑇕

[illegible]
[illegible] 𑇆 [illegible]
[illegible] 𑇆 [illegible]
[illegible]
[illegible] 𑇆 [illegible]
[illegible] 𑇆 [illegible] 𑆤
𑆩𑆂 𑆯𑆴𑆮𑆳𑆪 𑇆 [illegible]
[illegible] 𑇆 [illegible]
[illegible] 𑇆 [illegible]
[illegible] 𑇆 [illegible]
[illegible] 𑇆 [illegible]
[illegible] 𑆩𑆂 𑇆 [illegible]

𑇄𑆱𑆷𑆲𑆳𑆁𑆠𑆤𑆩𑆢𑆼𑆮𑆫𑇆𑆫𑆲𑆽𑆑𑆴
𑆬𑆮𑆴𑆜𑆼𑆂𑆥𑆼𑆫𑆼𑆛𑆩𑆱𑆷𑆬𑇀𑆲𑆮𑆴𑆝𑆪
𑆑𑆽𑇆𑇄𑆛𑆵𑆩𑆁𑆤𑆵𑆪𑆩𑆤𑆱𑆷𑆲𑆳𑆁𑆠
𑆤𑆩𑆢𑆼𑆮𑆫𑇆𑇔𑇆𑆑𑆪𑆼𑆣𑆬𑆩𑆠𑆷
𑆱𑆼𑆓𑆩𑆼𑆑𑆠𑆼𑆬𑆱𑆷𑆣𑇆𑆜𑆮𑆫𑆷
𑆮𑆴𑆩𑆪𑇀𑆫𑆱𑆷𑆲𑆳𑆁𑆠𑆤𑆩𑆢𑆼𑆮𑆫𑇆𑇕
𑆩𑆣𑆼𑆫𑆓𑆛𑆷𑆱𑆷𑆲𑇀𑆫𑆼𑆟𑆓𑇀𑆫𑆴𑆝𑆴
𑇄𑆱𑆷𑆣𑇆𑆬𑆼𑆜𑆩𑆼𑆢𑆓𑇀𑆫𑆴𑆠𑇄𑆱𑆷𑆲𑆳𑆁
𑆠𑆤𑆩𑆢𑆼𑆮𑆫𑇆𑇖𑇆𑆛𑆜𑆩𑆼𑆤𑆬
𑆪𑆮𑆥𑆠𑆷𑆱𑆷𑆜𑆮𑆑𑇀𑆬𑆼𑇆𑆤𑆮
𑆩𑆼𑆤𑆴𑆥𑆶𑆱𑆷𑆲𑆳𑆁𑆠𑆤𑆩𑆢𑆼𑆮𑆫𑇆
𑆩𑆼𑆣𑆶𑆱𑆷𑆫𑆱𑆷𑆣𑆳𑆓𑆼𑇄𑆱𑆷𑆱𑆴𑆣𑆶𑆩𑆳𑆘𑆼𑇅

[illegible]
[illegible]
[illegible]
[illegible]
[illegible]
[illegible]
[illegible]
[illegible]
[illegible]
[illegible]
[illegible]
[illegible]

𑆤𑆩𑆳𑆑𑆼𑆨𑇀𑆪𑆾 𑇆 𑆱𑆲𑇀𑆤𑆱𑆝𑇀𑆫𑆷𑆠𑇀𑆫𑆴𑆑𑆳
𑆫𑆤𑇀𑆤𑆥𑆼𑆠𑆼𑆨𑇀𑆪𑆾 𑇆 𑆓𑆟𑆥𑆠𑆴𑆛𑆼𑆱𑆫𑆴𑆲
𑆽𑆨𑆳𑆥𑆵𑆲𑆠𑆼𑆨𑇀𑆪𑆾 𑇆 𑆱𑆲𑆴𑆛𑆴𑆯𑆼𑆮
𑆫𑆴𑆪𑆽𑆥𑆼𑆫𑆴𑆮𑆬𑇀𑆬𑆴𑆠𑆼𑆨𑇀𑆪𑆾 𑇆𑇐𑇐𑇆 𑆬
𑆱𑆫𑆮𑆵𑆲𑆶𑆱𑆥𑆱𑆑𑆠𑆳𑆥𑆴𑆠𑆼𑆨𑇀𑆪𑆾
𑆱𑆴𑆲𑇀𑆫𑆶𑆱𑆔𑆼𑆨𑇀𑆪𑆾𑆩𑆸𑆓𑆤𑇀𑆨𑆴𑆩𑆸𑆓𑆱𑆱𑆲
𑆼𑆨𑇀𑆪𑆾 𑇆 𑆯𑇀𑆫𑆶𑆱𑆳𑆮𑆴𑆫𑆑𑇀𑆫𑆷𑆱𑆥𑆴𑆱
𑆴𑆑𑆪𑆴𑆠𑆼𑆨𑇀𑆪𑆾 𑇆 𑆢𑆱𑆼𑆨𑇀𑆪𑆾𑆢
𑆥𑆯𑆶𑆥𑆠𑆼𑆱𑆫𑆬𑇀𑆫𑆓𑆠𑆼𑆨𑇀𑆪𑆾 𑇆𑇐𑇓𑇆
𑆢𑆑𑆠𑆼𑆨𑇀𑆪𑆾𑆮𑆴𑆫𑆔𑇀𑆮𑆼𑆨𑇀𑆪𑆾𑆤𑆓𑆷𑆨𑇀𑆪𑆾
𑆱𑆥𑆬𑆼𑆤𑇀𑆫𑆷𑆥𑆼𑆂 𑇆 𑆤𑆩𑆳𑆬𑇀𑆑𑆮𑆫𑇀𑆩𑆴(
𑆓𑇀𑆫𑆼𑆨𑇀𑆪𑆾𑆑𑆴𑆁𑆫𑆁𑆠𑆼𑆱𑆱𑆳𑆢𑆱𑆴𑇆𑇐𑇓

𑆔𑆛𑆴𑆠𑆤𑇀𑆩𑆴𑆯𑇀𑆫𑆱𑆢𑆳𑆥𑆳𑆯𑆵𑆔𑆛𑆴𑆠𑆤
𑇀𑆩𑆴𑆯𑇀𑆫𑆑𑆥𑆳𑆠𑇀𑆫𑆴𑆠𑆂𑇈 𑆔𑆛𑆴𑆠𑆼𑆩𑆴𑆯𑇀𑆫
𑆱𑆠𑇀𑆮𑆂𑆱𑆁𑆑𑇀𑆫𑆳𑆤𑇀𑆠𑆂𑆱𑆢𑆳𑆤𑆤𑇀𑆢 𑇈
𑆯𑇀𑆫𑆶𑆠𑆱𑆢𑇀𑆨𑆳𑆮𑆼𑆤𑆫𑇀𑆩𑆂𑆣𑆼𑆠𑆼𑆤𑆛𑆂
𑆥𑆳𑆥𑆂 𑇈 𑆇𑆠𑇀𑆫𑆶𑆥𑆮𑆳𑆮𑆔𑆼𑆢𑆼𑆫𑆂𑆑
𑆔𑆁𑆤𑆔𑆤𑆥𑆳𑆢𑆴𑆱𑆩𑆳𑆁 𑇈 𑆯𑆶𑆑𑆫𑆳𑆥
𑆯𑆶𑆢𑆥𑆳𑆫𑇀𑆮𑆩𑆁𑆳𑆩𑆴𑆱𑆶 𑇈 𑆠𑇀𑆫𑆼𑆱𑆶𑆩𑆴
𑆤𑆔𑆮𑆑𑆴𑆛𑆴𑆠𑆫𑆳𑆱𑆮𑆢𑆳𑆼𑆂 𑇈
𑆯𑆶𑆢𑇀𑆣𑆴𑆂𑆔𑆛𑆴𑆠𑆘𑆁𑆑𑇀𑆫𑆩𑆼𑆤𑆩𑆼
𑆢𑆼𑆮𑆂𑆥𑆁𑆑𑆔𑆔𑆁𑆑𑆩𑆳𑆁𑆤𑆶𑆫
𑆩𑆴 𑇈 𑆢𑆼𑆔𑆼𑆁𑆱𑆮𑆬𑆑𑆶𑆁𑆮𑆤𑆶𑆫
𑆩𑆮𑆴𑆩𑆼𑆥𑆠𑆂 𑇈 𑆩𑆢𑆶𑆯𑇀𑆫𑆶𑆩𑆳𑆮

𑆥𑆸𑆑𑆴𑆩𑆲𑆷𑆣𑆡𑆩𑆴𑆠𑆼 𑇆 𑇐𑇑 𑇆 𑆨𑆑𑇀𑆠
𑆥𑆴𑆞𑆮𑆴𑆢𑆵𑆫𑇀𑆩𑆸𑆲𑆂 𑆟𑆩𑆼𑆑𑆱𑇀𑆠𑆱𑇀𑆩𑆸
𑆪 𑇆 𑆱𑆶𑆩𑆳𑆥𑆩𑆢𑆴𑆮𑆲𑆷𑆩𑆸𑆓𑆓𑆲𑆸𑆰𑇀𑆜
𑆥𑆸𑆰𑇀𑆜𑆱𑇀𑆩 𑇆 𑇐𑇒 𑇆 𑆢𑆼𑆮𑆢𑆼𑆮𑆩𑆲𑆢𑆼𑆮
𑆯𑆫𑆟𑆳𑆓𑆠𑆮𑆠𑇀𑆱𑆬 𑇆 𑆤𑆳𑆡 𑆨𑆑𑇀𑆠𑆥𑇀𑆫𑆴
𑆪𑆼𑆑𑆱𑇀𑆩𑆴𑆁𑆠𑆶𑆰𑇀𑆜𑆼𑆥𑆳𑆩𑆼𑆧𑇀𑆫𑆷𑆓 𑇆 𑇐𑇓 𑇆 𑆆
𑆇𑆨𑇀𑆪𑆑𑆬𑇀𑆥𑆮𑆱𑆓𑆾𑆨𑇀𑆪𑆾𑆮𑆴𑆫𑆳𑆩𑆸𑆥𑆼
𑆨𑇀𑆪𑆾𑆥𑆴𑆠𑆸𑆨𑇀𑆪𑆾𑆤𑆩𑆂𑆥𑆬𑆤𑆥𑆠𑆴𑆠𑆼
𑆨𑇀𑆪𑆾𑆤𑆩𑆾𑆤𑆩𑆂 𑇆 𑆥𑆶𑆠𑇀𑆫𑆼𑆨𑇀𑆪𑆾𑆩𑆼𑆢𑆥𑆬𑆤𑆼𑆮
𑆩𑆩𑆮𑇀𑆫𑆠𑆼𑆨𑇀𑆪𑆾 𑇆 𑆲𑆷𑆁𑆪𑆢𑇀𑆣𑆶𑆱𑇀𑆫𑆶𑆓𑇀𑆣𑆩𑆳𑆁
𑆩𑆩𑆥𑆳𑆓𑆠𑆼𑆨𑇀𑆪𑆾 𑇆 𑇓 𑇆 𑆱𑆶𑆩𑆴𑆥𑆟𑆁𑆫𑆴
𑆩𑆓𑇀𑆫𑆼𑆨𑇀𑆪𑆾𑆢𑆩𑇀𑆨𑇀𑆪𑆾𑆜𑆮𑆑𑆢𑆩𑆼 𑇆 𑆥𑆩𑆵

𑆝𑆬𑇀𑆥𑆔𑆩𑆰𑇀𑆜𑆼𑆂𑆥𑆝𑆓𑆼𑆢𑆶𑆓𑆳
𑆨𑆶𑆥𑆨𑆳 𑇅 𑇑𑇐 𑇅 𑆱𑆸𑆠𑇀𑆫𑆴𑆜𑆮𑆓𑆳𑆠
𑆱𑆸𑆜𑆓𑆮𑆑𑇀𑆑𑆑𑆯𑇀𑆫𑆵𑆤𑆴𑆫𑆶 𑇅 𑆠𑆥𑆑𑇀𑆫
𑆑𑆔𑆮𑆑𑇀𑆠𑆶𑆥𑆼𑆫𑆮𑆟𑇀𑆠𑆼𑆮𑆥𑆝𑆂 𑇅
𑆨𑆨𑆪𑆱𑆠𑆮𑆴𑆤𑇀𑆤𑆁𑆠𑆶𑆜𑆑𑇀𑆫𑆴𑆥𑆵𑆫𑆑𑇀𑆫𑆼
𑆥𑆽𑆬𑆁 𑇅 𑆨𑆬𑇀𑆤𑆴𑆫𑆮𑆨𑆫𑆓𑆁𑆠𑆶𑆤𑆴𑆝𑆪
𑆥𑆥𑆱𑇀𑆑𑆵𑆬𑆨𑆳 𑇅 𑆓𑆮𑆴𑆫𑆲𑆸𑆘𑆳𑆴𑆝
𑆠𑆶𑆁𑆓𑆼𑆓𑆴𑆁𑆮𑆥𑆠𑆑𑆂𑆠 𑇅 𑆥𑆬𑇀𑆤𑆬𑆥
𑆫𑆴𑆑𑇀𑆑𑆶𑆠𑆁𑆫𑆑𑆶𑆨𑆁𑆨𑆮𑆱𑆑𑇀𑆫𑆼 𑇅 𑇑𑇑 𑇅
𑆱𑆶𑆥𑆠𑇀𑆫𑆼𑆨𑇀𑆪𑆸𑆱𑆫𑆼𑆨𑇀𑆪𑆴𑆱𑆨𑆮𑆮𑆼
𑆨𑇀𑆪𑆴𑆱𑆔𑆝 𑇅 𑆝𑆓𑆮𑆨𑆶𑆁𑆥𑆥𑆠𑆼𑆬𑇀𑆪𑆴
𑆫𑆑𑆶𑆨𑆳𑆱𑆫𑆯𑇀𑆫𑆓𑆠𑆨𑆳 𑇅 𑇑𑇒 𑇅 𑇓

𑆱𑆷𑆟𑆪𑆨𑆫𑆱𑆷𑆓𑆜𑆁𑆱𑆷𑆥𑆴𑆜𑆼𑆢𑆴𑆫𑆂
𑆨𑆑𑇀𑆫𑆷𑆫𑆠𑆑𑆼𑆤𑆬𑆤𑇀𑆩𑆪𑆝𑆩𑆨𑆶𑆮
𑆮𑆴𑆲𑆷𑆠𑆼𑇆𑇑𑇕𑇆𑆩𑆑𑇀𑆫𑆪𑆱𑆷𑆔𑆡𑆼𑆜𑆑𑇀𑆫𑆷𑆂
𑆩𑆠𑆶𑆨𑆶𑆑𑇀𑆫𑆷𑆠𑆨𑆤𑆩𑆳𑇆𑆠𑆼𑆥𑆁𑆬𑆪𑆳𑇅
𑆱𑆷𑆬𑆩𑆼𑆢𑇀𑆫𑆑𑇀𑆫𑆶𑆪𑆁𑆬𑆤𑇀𑆩𑆮𑆴𑆬𑆤𑇀𑆩𑆠𑆴
𑆨𑆩𑆼𑆯𑇀𑆫𑆵𑆮𑆴𑆨𑆥𑆧𑆩𑆼𑆬𑆩𑆜𑆮𑆼𑇆
𑆩𑆠𑇀𑆫𑆶𑆠𑇀𑆮𑆴𑆨𑆑𑇀𑆫𑆷𑆛𑆼𑆩𑆼𑆰𑆬𑆤𑇀𑆩𑇆𑆩𑆴
𑆱𑆷𑆢𑆮𑆴𑆢𑇀𑆫𑆥𑆩𑆼𑆱𑆷𑆑𑇀𑆫𑆬𑆪𑆴𑇆𑆲
𑆠𑆼𑆠𑆼𑆩𑆨𑆶𑆜𑆑𑇀𑆫𑆼𑆜𑆮𑆳𑆩𑆴𑇆𑇓𑇑
𑆫𑆩𑆑𑇀𑆫𑆫𑆳𑆜𑆴𑆩𑆪𑆁𑆑𑇀𑆫𑆼𑆩𑆴𑆮𑆕𑆲𑆬
𑆫𑆕𑆪𑆩𑆳𑇆𑆬𑆑𑇀𑆫𑆩𑆼𑆮𑆠𑆠𑆪𑆨𑆷
𑆩𑆜𑆁𑆤𑆠𑆨𑆷𑆬𑆵𑆮𑆴𑆠𑆩𑆳𑇆𑆪𑆲𑆷𑇅

𑆏𑆁𑆔𑆶𑆑𑇀𑆫𑆴𑆲𑆳𑆓𑆩𑆠𑆑𑇀𑆰𑆖𑆁𑆱𑆩𑆔
𑆢𑇀𑆫𑆶𑆩𑆳॥𑆮𑆪𑆤𑆠𑆁𑆠𑆛𑆤𑆼𑆓
𑆑𑇀𑆫𑆶𑆩𑆼𑆮𑆥𑆫𑆩𑆼𑆱𑇀𑆮𑆫॥𑆩𑆢𑆢𑆼𑆮𑆁𑆛
𑆮𑆁𑆑𑆁𑆢𑇀𑆫𑆷𑆱𑆴𑆮𑆁𑆠𑇀𑆫𑆴𑆪𑆮𑆁𑆢𑆩𑆳॥
𑆑𑆥𑆑𑆳𑆥𑆴𑆁𑆢𑇀𑆫𑆷𑆩𑆶𑆑𑆼𑆁𑆪𑆥𑇀𑆫𑆬𑆴𑆁𑆴
𑆬𑆤𑇂𑆢𑆴𑆠𑆩𑆳॥𑆓॥𑆯𑇀𑆫𑆷𑆁𑆥𑆶
𑆥𑆠𑆴𑆁𑆤𑆵𑆩𑆁𑆱𑆑𑇀𑆮𑆁𑆑𑆮𑆛𑆱𑇀𑆮𑆬॥
𑆥𑆠𑆳𑆮𑆴𑆠𑇀𑆫𑆲𑆫𑆩𑆳𑆮𑆴𑆥𑇀𑆫𑆶𑆑
𑆱𑆩𑆩𑆳𑆢𑆴𑆠𑆂॥𑆤𑆴𑆲𑆁𑆱𑆥𑆠𑆴
𑆔𑆶𑆱𑆶𑆩𑆴𑆢𑇀𑆫𑆷𑆠𑇀𑆫𑆼𑆩𑆖𑆩𑆴𑆢𑇀𑆫𑆷𑆮𑆂
𑆱𑆴𑆮𑆤𑆼𑆑𑆁𑆮𑇀𑆫𑆷𑆥𑇀𑆫𑆼𑆑𑇀𑆰𑆥𑆴𑆁𑆖𑆮𑆳
𑆩𑆷𑆱𑆩𑆢𑆠𑆂॥𑆱𑆴𑆮𑆩𑆛𑆼𑆱𑆴

[illegible]
[illegible]
[illegible] ॥ १५ ॥ [illegible]
[illegible] ॥ [illegible]
[illegible]
[illegible] ॥
[illegible] ॥ [illegible]
[illegible] ॥ [illegible]
[illegible] ॥ [illegible]
[illegible]
[illegible] ॥ [illegible]
[illegible] ॥ [illegible]

𑇄𑆪𑆢𑇀𑆨𑆸𑆫𑆴𑆰𑇀𑆛𑆩𑆴𑆠𑆑𑇀𑆰𑇀𑆩𑆮𑆁𑆯𑆩𑆪
𑆠𑆷𑆠𑆩𑇆𑆢𑇀𑆮𑆪𑆤𑆠𑇀𑆠𑆑𑆤𑆼𑆠𑆶
𑆑𑆸𑆯𑆼𑆮𑆥𑆯𑆼𑆰𑆷𑆫𑇆𑆩𑆢𑆼𑆮𑆁𑆲
𑆮𑆁𑆯𑆑𑇀𑆰𑆷𑆯𑆴𑆮𑆁𑆢𑇀𑆣𑆴𑆫𑆪𑆮𑆁𑆢𑆩𑇆
𑆢𑆶𑆥𑆁𑆑𑆥𑆴𑆁𑆲𑆷𑆱𑆶𑆑𑆼𑆩𑆥𑇀𑆫𑆬𑆥𑆴𑆠𑆵
𑆬𑆬𑆽𑆢𑆴𑆠𑆩𑇆𑇓𑇆𑆑𑇀𑆫𑆷𑆂𑆥𑆠𑆶
𑆥𑆠𑆴𑆁𑆯𑆵𑆩𑆱𑆑𑆷𑆮𑆁𑆢𑇀𑆣𑆥𑆲𑆱𑆷𑆬𑇆
𑆩𑆠𑇀𑆠𑆬𑆴𑆠𑆶𑆲𑆱𑆨𑆳𑆬𑆴𑆥𑆠𑇀𑆫𑆷𑆩
𑆱𑆩𑆨𑆳𑆢𑆴𑆠𑆂𑇆𑆤𑆴𑆫𑇀𑆲𑆩𑆢𑆝𑆴
𑆔𑆨𑆷𑆯𑆴𑆩𑆢𑆷𑆠𑇀𑆫𑆼𑆩𑆖𑆯𑆴𑆢𑆷𑆔𑆂
𑆯𑆴𑆮𑆤𑆴𑆑𑆁𑆢𑆷𑆬𑆼𑆩𑇀𑆫𑆷𑆥𑆴𑆁𑆒𑆮𑆂
𑆨𑆷𑆱𑆩𑆢𑆠𑆂𑇆𑆯𑆴𑆮𑆩𑆠𑆼𑆯𑆴

[illegible]
[illegible]
[illegible] 𑇆 𑇓𑇔 𑇆 [illegible]
[illegible] 𑇆 [illegible]
[illegible]
[illegible] 𑇆
[illegible] 𑇆 [illegible]
[illegible] 𑇆 [illegible]
[illegible] 𑇆 [illegible]
[illegible]
[illegible] 𑇆 [illegible]
[illegible] 𑇆 [illegible]

𑆏𑆁𑆣𑆠𑇀𑆑𑆶𑆫𑆴𑆱𑆴𑆩𑆴𑆠𑆠𑇀𑆩𑆮𑆁𑆤𑆩𑆣
𑆤𑆠𑆩𑆳 𑇆 𑆝𑆮𑆣𑆤𑆠𑆁𑆠𑆶𑆟𑆤𑆑𑆶
𑆑𑇀𑆫𑆶𑆩𑆼𑆮𑆥𑆫𑆩𑆼𑆮𑆫 𑇆 𑆩𑆢𑆛𑆼𑆮𑆁𑆟
𑆮𑆁𑆤𑆲𑇀𑆫𑆷𑆩𑆴𑆮𑆁𑆢𑇀𑆫𑆴𑆫𑆪𑆮𑆁𑆢𑆱𑇀𑆩𑆳 𑇆
𑆑𑆥𑆳𑆑𑆥𑆴𑆁𑆢𑇀𑆫𑆷𑆩𑆶𑆑𑆼𑆥𑇀𑆫𑆬𑆴𑆬𑆵
𑆬𑆼𑆢𑆴𑆠𑆩𑆳 𑇆𑇓𑇆 𑆑𑇀𑆫𑆶𑆛𑆼𑆥𑆶
𑆥𑆠𑇀𑆫𑆴𑆁𑆯𑆵𑆩𑆁𑆱𑆑𑇀𑆫𑆮𑆁𑆑𑆮𑆟𑆱𑆶𑆬 𑇆
𑆣𑆠𑇀𑆩𑆴𑆮𑆠𑇀𑆫𑆲𑆤𑆩𑆳𑆮𑆴𑆥𑆢𑇀𑆮𑆝
𑆱𑆩𑆳𑆢𑆴𑆠𑆂 𑇆 𑆮𑆴𑆲𑆁𑆱𑆥𑆠𑇀𑆫𑆴
𑆣𑆶𑆱𑆷𑆩𑆴𑆢𑇀𑆮𑆠𑇀𑆫𑆼𑆱𑆖𑆮𑆴𑆢𑇀𑆮𑆣𑆂
𑆩𑆴𑆮𑆬𑆼𑆑𑆁𑆮𑆷𑆬𑆼𑆝𑇀𑆪𑆼𑆥𑆴𑆮𑆁𑆱𑆮𑆳
𑆱𑆷𑆱𑆳𑆛𑆠𑆂 𑇆 𑆩𑆴𑆮𑆩𑆳𑆛𑆼𑆩𑆴

𑆮𑆁𑆩𑆛𑆼𑆯𑆴𑆮𑆩𑆠𑇀𑆫𑆼𑆟𑆩𑆮𑆠 𑇆 𑆩
𑆮𑆼𑆥𑆁𑆯𑆴𑆮𑆑𑆘𑇀𑆚𑆳𑆫𑆁𑆤𑆳𑆓𑆶𑆩𑆪𑆶
𑆮𑆽𑆯𑆴𑆮𑆩𑆳 𑇆 𑆪𑆛𑆢𑇀𑆫𑆫𑆥𑆫𑆴𑆲𑇀𑆪𑆁
𑆩𑆲𑆢𑆵𑆫𑆩𑆮𑆑𑆷𑆠𑆩𑆳 𑇆 𑆩𑆪
𑆠𑆩𑆼𑆫𑆮𑆴𑆰𑇀𑆜𑆥𑆶𑆁𑆑𑆰𑇀𑆛𑆶𑆁𑆥𑆫𑆩𑆼𑆯𑇀𑆮
𑆫 𑇆 𑆯𑆶𑆑𑆁𑆤𑆽𑆮𑆍𑆫𑆯𑆴𑆘𑇀𑆚𑆼𑆮𑆍
𑆫𑆯𑆴𑆥𑇀𑆫𑆟𑆫𑆩𑆳 𑇆 𑆮𑆴𑆩𑆬𑆁𑆫𑆍
𑆫𑆯𑆴𑆑𑆰𑇀𑆛𑆶𑆁𑆥𑆫𑆩𑆼𑆯𑇀𑆮𑆫 𑇆 𑇆
𑆆𑆠𑆴𑆯𑇀𑆫𑆵𑆱𑆷𑆫𑇀𑆪𑆩𑆼𑆠𑇀𑆫𑆳 𑇆 𑇄𑆥𑆷
𑆩𑆷𑆯𑆴𑆫𑆩𑆳𑆤𑆲𑆁𑆩𑆪𑆩𑆶𑆁𑆑𑆶𑆮𑆼
𑆠𑇀𑆫𑆩𑆳 𑇆 𑆤𑆑𑆁𑆩𑆮𑆓𑆠𑆶𑆞𑆼𑆮𑆁𑆩
𑆮𑆢𑆼𑆫𑆬𑆰𑆠𑇀𑆫𑆜𑆩𑆳 𑇆 𑇐 𑇆 𑆯𑇀𑆫𑆵

𑆠𑆼𑆤𑆢𑆸𑆑𑆮𑆁𑆣𑆶𑆮𑆲𑆸𑆲𑆫𑆳𑆪𑆤
𑆩𑆂𑇆 𑆓𑆢𑇀𑆩𑆷𑆁𑆢𑆼𑆮𑆢𑆼𑆮𑆼𑆯𑆁𑆤𑆼𑆫𑆴
𑆯𑇀𑆖𑆴𑆁𑆠𑆶𑆫𑆳𑇆 𑆤𑆤𑇀𑆢𑆴𑆨𑆳𑆱𑇀𑆪𑆓𑆸𑆠𑆁𑆥𑆳𑆠
𑆬𑇀𑆬𑆶𑆠𑆂 𑆥𑆳𑆠𑆶 𑆩𑆱𑇀𑆠𑆑𑆁𑇆 𑆑𑆥𑆫𑇀𑆢𑆵
𑆲𑆴𑆬𑆴𑆥𑆳𑆠𑇀𑆫𑆼𑆮𑆨𑆳𑆥𑆳𑆠𑇀𑆫𑆼𑆠𑆡𑆳𑆲𑆫𑆂𑇆
𑆯𑆴𑆮𑆂 𑆯𑆴𑆫𑆾𑇁𑆨𑆴𑆁 𑆥𑆳𑆠𑆶 𑆬𑆬𑆳𑆛𑆁 𑆤𑆵
𑆬𑆬𑆾𑆲𑆴𑆠𑆂𑇆 𑆤𑆼𑆠𑇀𑆫𑆼 𑆠𑇀𑆫𑇀𑆪𑆩𑇀𑆧𑆑𑆂 𑆥𑆳𑆠𑆶
𑆨𑆳𑆬𑆁 𑆥𑆳𑆠𑆶 𑆩𑆲𑆼𑆯𑇀𑆮𑆫𑆂𑇆 𑆑𑆫𑇀𑆟𑆿 𑆥𑆳𑆠𑆶
𑆔𑆩𑆨𑇀𑆫𑆶𑆢𑆁 𑆤𑆳𑆱𑆴𑆑𑆳𑆁 𑆓𑆕𑇀𑆓𑆳𑆣𑆫𑆂
𑆮𑆳𑆓𑆵𑆯𑆂 𑆥𑆳𑆠𑆶 𑆩𑆳𑆁 𑆬𑆴𑆕𑇀𑆓𑆩𑆼𑆰𑆶𑆥
𑆢𑇀𑆨𑇀𑆫𑆶𑆑𑆁𑆥𑆠𑆴𑇆 𑆤𑆵𑆬𑆑𑆟𑇀𑆜𑆂 𑆥𑆳𑆠𑆶 𑆩𑆼
𑆓𑇀𑆫𑆵𑆮𑆳𑆁 𑆮𑆑𑇀𑆠𑇀𑆫𑆁 𑆥𑆳𑆠𑆶 𑆥𑆴𑆤𑆳𑆑𑆣𑆸𑆑𑇀𑇆

𑆲𑆸𑆜𑆪𑆼𑆩𑆤𑇀𑆢𑆼𑆜𑆼𑆮𑆁𑆱𑇀𑆩𑆳𑆤𑇀𑆠𑇀𑆫𑆶𑆯𑇀𑆫𑆶𑆠𑆁
𑆠𑆱𑇀𑆪𑆳𑇅 𑆤𑆑𑆴𑆁𑆑𑇀𑆫𑆩𑆴𑆁𑆑𑆫𑇀𑆠𑆴𑆁𑆱𑇀𑆪𑆽𑆮𑆥
𑆠𑆱𑆫𑇀𑆮𑆁𑆬𑆥𑆠𑆴𑆂𑇅 𑇄𑆑𑇀𑆫𑆥𑆪𑆶𑆥𑆠𑆴𑆂
𑆥𑆠𑆬𑆑𑇀𑆰𑇀𑆩𑆵𑆥𑆠𑆬𑆬𑆢𑆸𑆠𑆴𑇅 𑆫𑆑𑇀𑆰𑆳
𑆫𑆑𑇀𑆰𑆠𑆼𑆱𑇀𑆪𑆽𑆮𑆜𑆑𑇀𑆰𑆱𑇀𑆠𑇀𑆫𑆬𑆼𑆤𑆩𑆵𑆠𑆠𑆼𑇅
𑆩𑆱𑇀𑆠𑆶𑆔𑆁𑆓𑆬𑆜𑆮𑆼𑆮𑆴𑆑𑇀𑆫𑆁𑆢
𑆯𑆶𑆥𑆠𑆱𑆳𑆩𑆳𑇅 𑆱𑆵𑆠𑆼𑇄𑆱𑇀𑆠𑆶𑆑
𑆫𑆼𑆩𑆢𑆴𑆱𑆑𑆖𑆥𑆩𑆲𑆬𑆼𑇅 𑆠𑇀𑆫𑆴𑆩𑆶𑆫𑇀𑆠
𑆱𑆼𑆱𑆳𑆤𑆽𑆫𑆑𑆁𑆳𑆑𑆥𑆜𑆧𑆬𑇅 𑆩
𑆱𑇀𑆩𑆱𑆼𑆱𑆱𑆳𑆩𑆼𑆓𑆸𑆢𑆩𑆼𑆓𑆸𑆢𑆠𑆶
𑆫𑆼𑇅 𑆓𑆩𑆫𑆓𑆩𑆫𑆼𑆱𑇀𑆪𑆽𑆮𑆑𑆼𑆢𑆴𑆁𑆱𑆳𑆫𑆴
𑆥𑆳𑆠𑆶𑆑𑆳𑇅 𑆤𑆔𑆳𑆲𑆼𑆓𑆸𑆢𑆥𑆵𑆤𑆳𑆲𑆼

𑆢𑆼𑆮𑆜𑆑𑇀𑆑𑆬𑇀𑆬𑆤𑆑𑇀𑆰𑆮𑆠𑆳 ॥ 𑆤𑆢𑆴
𑆑𑆷𑆬𑆮𑆩𑆑𑆶𑆫𑇀𑆥𑆢𑆴𑆁𑆜𑆑𑆷𑆮𑆳
𑆢𑇀𑆤 ॥ 𑇄𑆩𑆠𑆴𑆨𑆷𑆓𑆠𑆴𑆢𑇀𑆮𑆽𑆮𑆢𑆼𑆮𑆳
𑆢𑇀𑆫𑆴𑆁𑆨𑆷𑆥𑆫𑆓𑆬𑆂 ॥ 𑆑𑆖𑆱𑆩𑆮𑆩
𑆮𑆩𑆑𑆷𑆪𑆴𑆜𑆑𑇀𑆫𑆴𑆩𑆥𑆓𑆶𑆩𑆼 ॥
𑆅𑆠𑆴𑆢𑆶𑆫𑇀𑆓𑆑𑆮𑆖𑆩𑇀 ॥ 𑆃𑆡𑆨𑆢𑇀𑆫𑆴𑆱𑇀𑆠𑆮𑆂
𑆥𑆳𑆁 ॥ 𑆠𑇀𑆫𑆴 𑇄𑆩𑇀𑆫𑆽𑆤𑆩𑆂𑆥𑆫𑆩𑆑𑆳𑆫
𑆬𑆑𑆳𑆫𑆱𑇀𑆫𑆪𑆑𑆵𑆫𑇀𑆠𑆴𑆑𑆷𑆬𑆼𑆢𑇀𑆤𑆴
𑇄𑆥𑆴𑆑𑆷𑆬𑆬𑆼𑆩𑆮𑆪 ॥ 𑆤𑆓𑆼𑆤𑇀𑆢𑇀𑆫𑆼
𑆓𑆤𑆠𑆶𑆑𑆬𑆑𑆩𑆬𑆑𑇀𑆯𑆥𑆱𑇀𑆫𑆪 ॥ 𑆧𑆶𑆢𑇀𑆢𑆼𑆥
𑆮𑆴𑆑𑇀𑆫𑆩𑆩𑆴𑆠𑆳𑆪𑆤𑆩𑆂𑆯𑆴𑆮𑆳𑆪 ॥ 𑇑 ॥
𑆯𑇀𑆫𑆵𑆩𑆢𑇀𑆨𑆩𑆫𑆩𑆩𑆴𑆥𑆫𑆓𑆑𑇀𑆱𑆥𑆱𑇀𑆫

𑆪 𑇅 𑆱𑆽𑆤𑆼𑆖𑆷𑆝𑆳𑆠𑆴𑆬𑆑𑆥𑇀𑆫𑆨𑆶𑆠𑇀𑆮
𑆯𑇀𑆫𑆴𑆠𑆪 𑇆 𑆑𑆽𑆤𑆩𑆨𑆢𑇀𑆫𑆴𑆫𑆩𑆢𑆼
𑆨𑆷𑆠𑇀𑆫𑆴𑆑𑆼𑆝𑆫𑆳𑆪 𑇆 𑆤𑆼𑆑𑆢𑇀𑆢𑆥𑆳𑆢𑇀𑆫𑆴
𑆢𑆫𑆓𑇀𑆫𑆪𑆤𑆩𑆂𑆯𑆴𑆮𑆳𑆪 𑇆 𑇗 𑇆 𑆨𑇀𑆫𑆶
𑆠𑆴𑆲𑇀𑆪𑆼𑆩𑇀𑆨𑆷𑆮𑆟𑆯𑇀𑆫𑆶𑆢𑇀𑆣𑆩𑆤𑇀𑆤𑆼𑆲𑇀𑆤𑆫𑆳𑆪
𑆪𑆲𑇀𑆤𑆳𑆑𑇀𑆰𑆼𑆨𑆩𑆢𑇀𑆫𑆵𑆥𑆤𑆴𑆮𑆼𑆢𑇀𑆪
𑆠𑆪 𑇆 𑆥𑆢𑇀𑆩𑆨𑆱𑇀𑆠𑇀𑆫𑆶𑆪𑆣𑇀𑆪𑆨𑆱𑇀𑆤𑆳𑆪
𑆨𑆷𑆠𑇀𑆠𑆪 𑇅 𑆲𑇀𑆮𑆽𑆬𑆽𑆲𑇀𑆢𑆬𑆴𑆝𑇀𑆓𑆫𑆨𑆴𑆠𑇀𑆠𑆪
𑆤𑆩𑆂𑆯𑆴𑆮𑆳𑆪 𑇆 𑇘 𑇆 𑆲𑇀𑆢𑆤𑇀𑆤𑆶𑆨𑆷𑆥𑆴
𑆦𑆬𑆳𑆬𑆲𑆩𑆑𑇀𑆰𑆶𑆑𑆽𑆂𑆑𑆌𑆪 𑇆 𑆥𑆁𑆖
𑆑𑆳𑆬𑆤𑆴𑆑𑆌𑆠𑆫𑆾𑆫𑆮𑆪 𑇆 𑆲𑇀𑆢
𑆣𑆷𑆬𑆴𑆤𑆨𑆶𑆮𑆤𑆥𑆢𑇀𑆣𑆴𑆬𑆼𑆩𑆤𑆪

𑆪𑆼𑆓𑆳𑆪𑆪𑆼𑆤𑆴𑆮𑆴𑆯𑆴𑆠𑆪𑆤𑆪𑆂𑆯𑆴
𑆮𑆪𑇆𑇔𑇅𑆛𑆑𑆪𑆷𑆬𑇀𑆥𑆠𑇀𑆫𑆴𑆩𑆢𑆲
𑆠𑆯𑆩𑆤𑆪𑇅𑆬𑆴𑆁𑆣𑆤𑆮𑆪𑆛
𑆤𑆮𑆤𑆯𑆤𑆪𑇆𑆖𑆑𑇀𑆫𑆶𑆪𑆥𑆳𑆠𑇀𑆠𑆩𑆯𑆴
𑆠𑆼𑆲𑇀𑆮𑆮𑆼𑆑𑆽𑆜𑆤𑆪𑇆𑆢𑆼𑆮𑆼𑆲𑆷𑆖𑆢𑆴
𑆇𑆥𑆛𑆪𑆤𑆩𑆂𑆯𑆴𑆮𑆳𑆪𑇅𑇕𑇆𑆥
𑆚𑇀𑆖𑆩𑆑𑇀𑆰𑆩𑆯𑆴𑆑𑇀𑆰𑆤𑆑𑇀𑆰𑆮
𑆓𑇀𑆫𑆪𑇅𑆓𑆑𑇀𑆑𑆼𑆝𑇀𑆑𑆴𑆲𑇀𑆤𑆴𑆂𑆩𑆲𑇀𑆤𑆴𑆥𑆛
𑆤𑆯𑆑𑇀𑆰𑆴𑆠𑆪𑇆𑆢𑆁𑆩𑆟𑇀𑆝𑆴𑆥𑆴𑆠𑇀𑆫𑆘
𑆩𑆛𑆼𑆲𑇀𑆬𑆤𑆯𑆬𑆴𑆠𑆪𑇅𑆤𑆵𑆬
𑆱𑇀𑆫𑆑𑆜𑆷𑆩𑆤𑇀𑆢𑆯𑆪𑆤𑆩𑆂𑆯𑆴𑆮
𑆪𑇆𑇖𑇅𑆑𑆩𑆢𑆕𑇀𑆓𑆤𑆓𑆤𑆠𑆕𑇀𑆑
𑆥𑆩𑆤𑆼𑆢𑆤𑆪𑇆𑇅𑆩𑆼𑆨𑆷𑆪𑆮𑆼

𑆮𑆴𑆯𑆥𑆩𑆷𑆪𑆧𑆶𑆬𑆴𑆠𑆶𑆪𑇆𑆑𑆳
𑆫𑆶𑆑𑆛𑆢𑆤𑆪𑆫𑆮𑆤𑆴𑆑𑆶𑆕𑆴
𑆪𑇆𑆤𑆪𑆪𑆤𑆓𑆶𑆤𑆨𑆴𑆠𑆶𑆪𑆤𑆩𑆂
𑆯𑆴𑆮𑆳𑆪𑇆𑇗𑇆𑆃𑆁𑆩𑆤𑆩𑆜𑆶𑆬𑆓
𑆠𑆂𑆥𑆫𑆴𑆮𑆠𑆶𑆤𑆪𑇆𑆫𑆢𑆂𑆥𑆴𑆩
𑆪𑆓~𑆮𑆤𑆨𑆩𑆑𑆶𑆬𑆳𑆪𑇆
𑆧𑆸𑆦𑆶𑆪𑆑𑇀𑆰𑆶𑆠𑆨𑆓𑆽𑆲𑆶𑆤𑆨𑆸
𑆠𑆶𑆥𑆩𑆤𑆶𑆬𑆪𑆨𑆮𑆨𑆳𑆪𑆫
𑆩𑆂𑆯𑆴𑆮𑆳𑆪𑇆𑇘𑇆𑆯𑆴𑆮𑆳𑆰𑇀𑆜𑆑𑆩𑆴
𑆢𑆁𑆥𑆶𑆟𑇀𑆪𑆁𑆪𑆂𑆥𑆜𑆼𑆗𑇀𑆯𑆴𑆮𑆱𑆤𑇀𑆤𑆴𑆣𑆿𑇆𑆱
𑆖𑆪𑆱𑆑𑆬𑆁𑆪𑆲𑆯𑆴𑆮𑆬𑆾𑆑𑆼
𑆩𑆲𑆵𑆪𑆠𑆼𑇆𑇆 𑇆 𑆅𑆠𑆴 𑆯𑆴𑆮
𑆰𑆑𑆱𑇀𑆠𑆾𑆫𑆩𑆳 𑇆 𑇆 𑇆 𑆯𑆶𑆨𑆁

𑇄𑆯𑇀𑆫𑆵𑆓𑆶𑆫𑆶𑆢𑆼𑆮𑆳𑆪𑇆 𑆤𑆩𑆾𑆱𑇀𑆠𑆶
𑆓𑆶𑆫𑆮𑆼𑆓𑆶𑆥𑆠𑆓𑆶𑆫𑆷𑆥𑆴𑆟𑆼
𑆓𑆶𑆫𑆢𑆼𑆱𑆥𑆛𑆮𑆳𑆥𑆬𑆓𑆓𑆫
𑆫𑆷𑆥𑆴𑆟𑆼𑇅 𑆤𑆩𑆴𑆠𑆶𑆫𑆶𑆬𑆓𑆓
𑆫𑆷𑆥𑆴𑆟𑆼𑆮𑆴𑆰𑇀𑆟𑆶𑆫𑆷𑆥𑆴𑆟𑆼𑇆 𑆮𑆴𑆯𑇀𑆮𑆼𑆱
𑆪𑆩𑆢𑆼𑆱𑆥𑆮𑆴𑆯𑇀𑆮𑆫𑆷𑆥𑆳𑆥𑆽𑆫
𑆩𑆂𑇆 𑆤𑆩𑆂𑆱𑆖𑆪𑆥𑆩𑆮𑆳𑆪𑆱
𑆑𑇀𑆰𑆫𑆪𑆟𑆴𑆢𑆷𑆫𑇀𑆠𑆼𑇆 𑆲𑆶𑆮𑆳𑆪𑆴
𑆠𑆴𑆮𑆳𑆪𑆤𑆩𑆱𑇀𑆩𑆶𑆥𑆶𑆫𑆮𑆳𑆱𑆴
𑆼𑇆𑇑𑇆 𑆲𑇀𑆫𑆴𑆫𑆼𑆱𑆥𑆛𑆮𑆳𑆪𑆽
𑆫𑆮𑆳𑆪𑆩𑆢𑆷𑆫𑇀𑆠𑆼𑇆 𑆱𑆴𑆢𑇀𑆝𑆶𑆪
𑆠𑆴𑆠𑆴𑆑𑆥𑆤𑆩𑆲𑇀𑆫𑆽𑆠𑆶𑆫𑆷𑆥𑆴𑆟𑆼𑇆 𑇑

𑆤𑆩𑆂𑆱𑆴𑆑𑆪𑆜𑆮𑇀𑆫𑆪𑆜𑆠𑇀𑆫𑆵𑆪
𑆪𑆠𑆼𑆤𑆩𑆂𑇆𑆱𑆶𑆥𑆓𑆶𑆓𑇀𑆤𑆪𑆥𑆴
𑆢𑆽𑆮𑆪𑆪𑆼𑆤𑆩𑆂𑇆𑆬𑆓𑆜𑆫𑆳
𑆖𑆑𑆶𑆖𑆪𑆩𑆮𑆮𑆴𑆲𑆷𑆪𑆠𑆼𑆤𑆩𑆂
𑆤𑆩𑆾𑆱𑆴𑆠𑇀𑆫𑆶𑆩𑆝𑆶𑆥𑆪𑆩𑆲𑆳𑆨𑆽𑆫𑆮
𑆫𑆷𑆥𑆴𑆟𑆼𑇆𑆤𑆩𑆾𑆮𑆨𑆲𑆠𑆼𑆩𑆜𑆢
𑆠𑆼𑆥𑆤𑆩𑆲𑇀𑆪𑆽𑇆𑆥𑆤𑆩𑆤𑆖𑆫𑆷𑆥
𑆪𑆡𑆴𑆜𑆤𑆖𑆜𑆪𑆠𑆼𑆤𑆩𑆂𑇆𑆢𑆴𑆤𑆩𑆼
𑆤𑆡𑆮𑆼𑆲𑆶𑆁𑆓𑆴𑆫𑆴𑆱𑆪𑆮𑆑𑆫𑇀𑆠𑆵
𑆪𑆼𑇆𑆤𑆩𑆱𑇀𑆠𑇀𑆫𑆥𑆫𑇀𑆝𑆴𑆤𑆱𑆪𑆫𑆷𑆪𑆼
𑆫𑆷𑆪𑆼𑆨𑆴𑆤𑆩𑆂𑇆𑇓𑇆𑇄𑆲𑆼𑆮𑆁𑆨𑆶𑆮
𑆤𑆬𑆼𑆯𑆁𑆩𑆲𑆳𑆨𑆽𑆫𑆮𑆜𑆳𑆮𑆴𑆆𑆩𑆳𑇆

𑆮𑆼𑆣𑆳𑆩𑆡𑆶𑆫𑆳𑆒𑇀𑆫𑆶𑆜𑆔𑆥𑆷𑆫𑆩𑆳𑇆 𑆢𑆼𑆮𑆳𑆁
𑆜𑆪𑆢𑆠𑆶𑆁𑆩𑆼𑆮𑆁𑆮𑆵𑆥𑆷 𑆩𑆡𑆷𑆢𑆩𑆳𑇆
𑆩𑆢𑆼 𑆮𑆵𑆢𑆁𑆪𑆲𑇀𑆬𑆴𑆩𑆮𑆬𑆽𑆩𑆮𑆼
𑆑𑆟𑆑𑆳𑇆 𑆣𑆢𑆫𑆶𑆑𑇀𑆰𑆮𑆠𑆩𑇀𑆤𑆢𑆼𑆠𑆁𑆮
𑆢𑆼𑆓𑇀𑆫𑆴𑆠𑆁𑆮𑆁𑆩𑆛𑇆 𑆮𑆑𑇀𑆠𑆬𑆳𑆩𑆠𑆪𑆢𑆼
𑆩𑇀𑆬𑆶𑆠𑆁𑆮𑆴𑆜𑆩𑇀𑆤𑆪𑆑𑇀𑆫𑆶𑆫𑇆 𑆮𑆵𑆢𑆴 𑆩𑆢𑆷
𑆩𑆁𑆲𑇀𑆮𑆩𑆼𑆮𑆕𑇀𑆬𑆼𑆮𑆮𑆩𑆡𑆷𑆢𑆩𑆳𑇆 𑆩𑆢𑆼
𑆱𑆶𑆫𑆠𑇀𑆫𑆧𑆶𑆮𑆫𑆨𑆶𑆫𑆑𑆼𑆜𑆩𑇀𑆤𑆩𑆬𑇀𑆬𑆓
𑆠𑇆 𑆑𑆤𑆴𑆥𑆸𑆠𑇀𑆫𑆴𑆢𑆠𑆼𑆥𑆼𑆫𑆠𑆁𑆮𑆖𑆼𑆓𑆳
𑆑𑆠𑆶𑆑𑆩𑆳𑇆 𑆮𑆴𑆩𑆳𑆟𑆳𑆩𑆶𑆨𑆩𑆤𑇀𑆠𑇀𑆫𑆮𑆵
𑆰𑇀𑆛𑆴𑆂 𑆓𑇀𑆫𑆳𑆠𑆶𑆢𑆳𑆑𑆩𑆳𑇆 𑆩𑆢𑆠𑆼 𑇙𑇆

𑆯𑆴𑆮𑆁𑆮𑆤𑇀𑆢𑆼𑆮𑆴𑆯𑇀𑆮𑆳𑆠𑇀𑆩𑆳𑆤𑆁𑆃𑆰𑇀𑆛𑆴𑆑𑆨𑆶𑆘𑆩𑆳𑇆𑇅
𑆨𑆶𑆘𑆤𑇀𑆢𑆼𑆮𑆑𑇀𑆰𑆴𑆝𑆁𑆩𑆳𑆠𑆶𑆁𑆩𑆣𑆶𑆫𑆳𑆩𑆫𑆮𑆴𑆣𑆴
𑆇𑆩𑆳𑇅𑇔𑆩𑆮𑆮𑆴𑆢𑇀𑆪𑆶𑆢𑆁𑆢𑆼𑆮𑆁𑆇𑆁𑆮𑆤𑇀𑆢𑆼𑆩𑆴𑇅
𑆯𑆴𑆮𑆳𑆫𑇀𑆣𑆤𑆩𑆳𑇆𑆂𑆇𑆠𑇀𑆫𑆼𑆇𑆨𑆶𑆝𑆓𑆳𑆬𑆼𑆩𑆁𑆔𑆼
𑆥𑆫𑇀𑆰𑆴𑆰𑇀𑆛𑆠𑇀𑆫𑆴𑆩𑆫𑆮𑆂𑇑𑆱𑆑𑆑𑆳𑆤𑆁𑆠𑇀𑆫𑆴𑆑
𑆤𑆁𑆮𑆠𑇀𑆫𑆴𑆑𑆤𑆁𑆮𑆥𑆴𑆱𑆶𑆲𑆶𑆪𑆳𑇆𑆓𑆬𑇅
𑆮𑆴𑆮𑆳𑆞𑆼𑆑𑆶𑆇𑆮𑆳𑆑𑆔𑆼𑆓𑆬𑆑𑇀𑆫𑆶𑆤𑆼𑆥𑆴𑆮𑆳
𑆮𑆴𑆒𑆨𑆶𑆝𑆼𑆮𑆓𑆳𑆥𑆶𑆠𑇀𑆫𑆼𑆱𑆢𑇀𑆨𑆓𑆞𑆼𑆩𑆳
𑆩𑆥𑆴𑇆𑆨𑆶𑆝𑆼𑆨𑆳𑆓𑆼𑆫𑆩𑆉𑆢𑇀𑆣𑆼𑆂𑆑𑇀𑆫𑆩𑆤𑆼𑆮𑇅
𑆓𑆞𑆼𑆮𑆼𑆓𑇅 𑇆 𑇆 𑇆 𑇆𑆅𑆠𑆴𑆯𑇀𑆫𑆵𑆑𑇀𑆫𑆩
𑆓𑆨𑆼𑆢𑆁𑇆 = 𑇆 = 𑇆 = 𑇆

𑆪𑆁𑆲𑆼𑆠𑆲𑆼𑆲𑆼𑆩𑆥𑆢𑇀𑆩𑆳𑆤𑆴𑆠𑆼𑆥𑆶𑆰𑇀𑆥𑆳𑆟𑆴
𑆮𑆴𑆩𑆬𑆽𑆂𑇆𑆩𑆣𑆩𑆼𑆢𑆼𑆑𑆸𑆪𑆩𑆠𑆴𑆓𑆠𑆼𑇅
𑆫𑆔𑆶𑆩𑆢𑆼𑆢𑆮𑆠𑆴𑆂𑇆𑆱𑆮𑆘𑆵𑆠𑆁𑆢𑇀𑆮𑆴𑆓𑇀𑆫
𑇁𑆮𑆢𑆴𑆁𑆠𑆁𑆥𑆷𑆥𑆷𑆠𑆢𑆷𑆧𑆮𑆫𑆼𑆟𑇀𑆪𑆳𑇆𑆠𑇀𑆫𑆴𑆨𑆶𑆂
𑆓𑆸𑆲𑆼𑆥𑆮𑆴𑆮𑆴𑆠𑇀𑆫𑆠𑆁𑆑𑆽𑆮𑆴𑆠𑆴𑆂𑆑𑆼𑆮𑆴𑆣𑆼
𑆠𑆂𑇆𑇒𑇆𑆠𑆢𑆷𑆢𑇀𑆣𑆁𑆱𑆑𑆤𑆮𑆥𑆶𑆣𑆩𑆼𑆫𑇀𑆮
𑆱𑆠𑆶𑆠𑆢𑆴𑆁𑆣𑆶𑆁𑇆𑆢𑆔𑆷𑆥𑇀𑆫𑆮𑇀𑆬𑆳𑆓𑆥𑆩𑆴𑆮𑇅
𑆱𑆠𑆶𑆠𑆁𑆱𑆖𑆜𑆤𑇀𑆢𑆱𑆶𑆩𑆼𑆑𑆩𑆳𑇆𑆱𑆢𑇀𑆮
𑆢𑇀𑆮𑆁𑆑𑆴𑆩𑆱𑇀𑆥𑆴𑆠𑆠𑇀𑆱𑆩𑆠𑆂𑆑𑆤𑇀𑆤𑆳𑆫𑆶𑆢𑇀𑆣𑆴𑆮𑆸𑇅
𑆠𑆶𑆰𑆩𑆳𑇆𑆠𑇀𑆫𑆴𑆨𑆶𑆓𑆸𑆲𑆼𑆥𑆮𑆴𑆮𑆴𑆩𑆓𑆠𑆶𑆂
𑆑𑆽𑆮𑆴𑆠𑆴𑆂𑆑𑆽𑆮𑆴𑆣𑆼𑆠𑆂𑇆𑇓𑇆𑆢𑆼𑆮𑆂𑆑𑆢
𑆑𑆸𑆠𑆮𑆢𑆓𑆠𑆢𑆼𑆱𑆥𑇀𑆫𑆮𑆼𑆠𑆴𑆠𑆠𑇀𑆢𑆷𑆠𑇆

𑆣𑆵𑆫𑆮𑆵𑆫𑆁𑆃𑆩𑆫𑆩𑆓𑆠𑆁𑆠𑆼𑆔𑆩𑆼𑆮𑆳𑆨𑆷𑆩
𑆲𑆼𑇆𑆍𑆮𑆁𑆃𑆖𑆁𑆃𑆩𑆫𑆩𑆓𑆠𑆁𑆲𑆷𑆁𑆥𑆢𑆮𑆼𑆥
𑆢𑆑𑆼𑇆𑆤𑆴𑆨𑆽𑆠𑆶𑆲𑆼𑆥𑆮𑆴𑆮𑆴𑆩𑆠𑆁𑆑𑆼
𑆮𑆴𑆣𑆴𑆂𑆑𑆼𑆯𑆴𑆮𑆂𑇆𑇓𑇆𑆔𑆱𑇀𑆩𑆴𑆮𑆴𑆠𑇀𑆫𑆁𑇅
𑆃𑆑𑆬𑆮𑆥𑆁𑆣𑆃𑆩𑆸𑆫𑆲𑆽𑆑𑆖𑇀𑆗𑆶𑆠𑆁𑇆𑇅
𑆃𑆖𑆿𑆬𑆥𑆼𑆮𑆬𑆃𑆮𑆬𑆳𑆥𑆁𑆬𑆵𑆮𑆪𑆼𑆝𑇅
𑆲𑆷𑆩𑆼𑆬𑇆𑆔𑆲𑇀𑆤𑆶𑆫𑆲𑆶𑆃𑆩𑆫𑆩𑆓𑆠𑆁𑆩𑆼
𑆲𑆶𑆮𑆽𑆑𑆫𑆖𑇀𑆗𑆶𑆠𑆁𑇆𑆤𑆴𑆨𑆽𑆠𑆶𑆲𑆼𑆥𑆮𑆴𑇆+
𑆔𑆲𑇀𑆤𑆮𑆲𑆷𑆢𑆸𑆜𑆴𑆃𑆩𑆫𑆩𑆳𑆩𑆓𑆳𑆫𑆲𑇀𑆮𑆁
𑆥𑆠𑇀𑆫𑇆𑆠𑆢𑇀𑆮𑆬𑇀𑆬𑆵𑆮𑆼𑆬𑆪𑆥𑆫𑆴𑆓𑆠𑆂𑆃𑆩𑆸
𑆫𑆲𑆽𑆑𑆖𑇀𑆗𑆶𑆠𑆂𑇆𑆑𑆵𑆢𑆘𑆵𑆠𑆁𑆥𑆫𑆴𑆬𑆪
𑆓𑆠𑆁𑆃𑆖𑇀𑆗𑆴𑆢𑆳𑆫𑆢𑇀𑆫𑆫𑆷𑆥𑆁𑇆𑆤𑆴𑆨𑆽𑆠𑆶𑆲𑆼𑇆𑆥

[illegible]
[illegible]
[illegible]
[illegible]
[illegible]
[illegible]
[illegible]
[illegible]
[illegible] ॥ १ ॥ [illegible]
[illegible]
[illegible]
[illegible]

𑆲𑆩𑆠𑆵𑆮𑆬𑆵𑆑𑆁𑇆𑆤𑆴𑆯𑇀𑆖𑆽𑆠𑇀𑆠𑆼𑆥𑆰𑆴𑆮𑆴
𑆩𑆫𑆠𑆁𑇆𑇘𑇆𑆩𑆲𑆁𑆩𑆲𑆼𑆥𑆫𑆩𑆩𑆤𑇀𑆠𑆁𑆱
𑆠𑇀𑆫𑆴𑆑𑆤𑇀𑆠𑆷𑆫𑆠𑆵𑆁𑇆𑆠𑆼𑆫𑆼𑆓𑆩𑆴𑆁𑆮𑆴𑆓𑆩
𑆩𑆫𑆮𑆁𑆲𑆷𑆩𑆠𑆘𑆶𑆑𑆶𑆑𑆼𑆪𑆂𑇆𑆪𑆠𑇀𑆠𑆂𑆑
𑆬𑆼𑆥𑆟𑇀𑆝𑆴𑆠𑆩𑆫𑆩𑆳𑆔𑆠𑇀𑆫𑆴𑆮𑆴𑆖𑆭𑆨𑆳
𑆓𑆼𑇆𑆤𑆴𑆯𑇀𑆖𑆽𑆠𑇀𑆠𑆼𑆥𑆰𑆴𑆮𑆴𑆮𑆫𑆠𑆁𑆑𑆼𑆮𑆴
𑆠𑆴𑆑𑆼𑆤𑆴𑆮𑆼𑆟𑆂𑇆𑇆𑇗𑇆𑇆𑆅𑆠𑆴𑆯𑇀𑆫𑆵𑆓𑆶
𑆑𑆮𑆖𑆁𑇆𑇄𑆤𑆩𑆂𑆯𑆴𑆮𑆳𑆪𑇆𑇄𑆑𑆳𑆬
𑆁𑆪𑆬𑆩𑆠𑆼𑆮𑆑𑇀𑆫𑆢𑆲𑆩𑆢𑆼𑆯𑇀𑆫𑆂𑇆
𑆑𑆥𑆳𑆬𑆥𑆳𑆬𑆴𑆝𑇀𑆓𑆮𑆳𑆝𑇀𑆓𑆱𑇀𑆑𑆁𑆩𑆶𑆠
𑆬𑆴𑆕𑇀𑆓𑆠𑆴𑇆𑆯𑇀𑆫𑆵𑆁𑆱𑆫𑆠𑆮𑆳𑆪𑇆𑆱𑆴
𑆢𑆼𑆮𑆫𑆩𑆶𑆲𑆁𑆮𑆩𑆱𑆼𑆱𑆶𑆥𑆶𑆟𑆥𑆠𑆼𑇆𑇑

𑆱𑆫𑆳𑆟𑆲𑆱𑇀𑆠𑆫𑆳𑆓𑆲𑆸𑆢𑇀𑆮𑆴𑆓𑆵𑆠𑆤𑆩𑆾
𑆱𑇀𑆠𑆶𑆠𑆼 𑇆 𑆤𑆩𑆾𑆔𑆟𑇀𑆛𑆣𑆩𑆴𑆢𑇀𑆫𑆷𑆥𑆤𑆩𑆾
𑆱𑇀𑆠𑆶𑆨𑇀𑆪𑆥𑆠𑆼 𑇆 𑆤𑆩𑆂𑆱𑆢𑆱𑆷𑆠𑆼𑆲𑆸𑆢𑆩
𑆢𑆩𑆷𑆬𑆦𑆬𑆢𑆼 𑇆 𑆱𑆢𑆱𑆷𑆩𑆼𑆤𑆩
𑆱𑇀𑆠𑆶𑆱𑆚𑇀𑆘𑇀𑆚𑆳𑆤𑆔𑆤𑆩𑆼𑆱𑇀𑆠𑆶𑆠𑆼 𑇆 𑆠𑇀𑆮𑆁𑆲𑆴
𑆠𑆴𑆂𑆥𑆮𑆤𑆱𑇀𑆠𑇀𑆫𑆽𑆮𑆮𑆢𑆤𑇀𑆪𑆨𑆷𑆪𑆾𑆥𑇀𑆪𑆩
𑆤𑆂 𑇆 𑆩 𑆠𑇀𑆮𑆁𑆯𑆵𑆠𑆥𑆬𑆨𑆳𑆓𑆱𑆷𑆠𑇀𑆫𑆁
𑆩𑆼𑆤𑆼𑆫𑆑𑇀𑆰𑆮𑆑𑇀𑆰𑆳 𑇆 𑆱𑆢𑇀𑆣𑆴𑆠𑆴𑆫𑇀𑆨𑆶𑆑𑇀𑆠𑆴
𑆠𑆴𑆱𑇀𑆠𑇀𑆫𑆽𑆮𑆠𑇀𑆮𑆁𑆪𑆩𑆱𑆷𑆠𑇀𑆫𑆑𑆩𑆶𑆢𑇀𑆫𑆳 𑇆 𑆠𑇀𑆮
𑆪𑆳𑆠𑇀𑆮𑆥𑆶𑆬𑆓𑆱𑇀𑆠𑆶𑆖 𑆬𑆵𑆮𑆳𑆓𑆸𑆠𑆴𑆩
𑆠𑆵𑆫𑇀𑆢𑇀𑆣𑆴𑆂 𑇆 𑆣𑆵𑆮𑆸𑆠𑇀𑆮𑆁𑆣𑆳𑆫𑆴𑆠𑆵𑆘𑇀𑆚

𑆤𑆴𑆓𑆝𑇀𑆤𑆲𑆷𑆂𑆱𑆫𑆴𑆠𑆱𑆪𑆳 𑇆 𑇗 𑇆 𑆠𑆮𑆠𑇀𑆫
𑆠𑆲𑇀𑆤𑆷𑆠𑆼𑆪𑆁𑆔𑆮𑆢𑆼𑆛𑆪𑆠𑆼𑆫𑆮𑆴𑆂 𑇆
𑆱𑆨𑇀𑆫𑆼𑆠𑆼𑆲𑆴𑆪𑆴𑆛𑆼𑆮𑆱𑆶𑆥𑆼𑆢𑆡𑆴𑆫𑆱𑇀
𑆱𑆷𑆠𑆼 𑇆 𑆮𑆲𑆷𑆱𑆛𑆑𑇀𑆫𑆷𑆥𑆬𑆁𑆣𑆥𑆠𑇀𑆫𑆴𑆠𑆁
𑆑𑆶𑆮𑆴𑆨𑆼𑆑𑆫𑆠 𑇆 𑆨𑆼𑆢𑆁𑆥𑆬𑆥𑆮𑆴𑆮𑆴𑆨𑆶
𑆠𑇀𑆫𑆂𑆥𑆢𑆁𑆨𑆴𑆠𑇀𑆫𑆴𑆩𑆥𑆓𑆠𑆂 𑇆 𑆠𑆢𑆪𑆁
𑆠𑆼𑆪𑆢𑆩𑇀𑆢𑆨𑆶𑆢𑆼𑆢𑆁𑆨𑆼𑆅𑆨𑆬𑆵𑆫𑆪𑆼
𑆠 𑇆 𑆢𑆱𑆮𑆨𑆱𑆶𑆨𑆼𑆟𑆮𑆁𑆞𑆤𑆨
𑆥𑇀𑆫𑆼𑆠𑇀𑆫𑆴𑆨𑆫𑆮𑆂 𑇆 𑇗 𑇆 𑆜𑆴𑆮𑆼𑆜𑆴𑆮𑆼𑆥𑆁
𑆅𑆱𑆶𑆨𑆲𑇀𑆤𑆶𑆥𑆼𑆱𑆞𑆪𑆼𑆓𑆥𑆴 𑇆 𑆑𑆥𑆼
𑆬𑆁𑆱𑆢𑆨𑆷𑆱𑆨𑆷𑆓𑆠𑆼𑆥𑆪𑆲𑇀𑆬𑆁

𑆇𑆢𑇀𑆫𑆷𑆤𑆁𑆱𑆩𑆮𑆥𑇀𑆫𑆼𑆠𑆴𑆥𑆤𑆬𑆸𑆠𑆱𑇀𑆩
𑆫𑆴𑆲𑆮𑆽𑆠𑇀𑇆𑆠𑆴𑆬𑇀𑆬𑆠𑆶𑆱𑆢𑆪𑆁𑆠𑆇𑆢
𑆔𑆮𑆼𑆛𑆥𑆫𑆓𑆼𑇆𑆇𑆢𑇀𑆫𑆷𑆤𑆁𑆬𑆜𑆠𑇀𑆫𑆼𑆩𑆲𑆷𑆂
𑆱𑆶𑆮𑆱𑆷𑆨𑆷𑆫𑆑𑆵𑆇𑆫𑆓𑇆𑇐𑇐𑇆𑆱𑆷𑆱𑆷
𑆪𑆠𑆼𑆜𑆽𑆮𑆥𑇐𑆲𑆸𑆫𑆼𑆓𑆤𑆴𑆰𑇀𑆜𑆴𑆠𑆲𑇀𑆫𑆴𑆔𑆂𑇆
𑆱𑆠𑆶𑆱𑆓𑆤𑆫𑆥𑆢𑆠𑇀𑆫𑆶𑆫𑆼𑆫𑆞𑆘𑆮𑆔𑆲𑆷
𑆫𑇆𑇐𑇓𑇆𑆅𑆠𑆴𑆯𑇀𑆫𑆵𑆫𑆶𑆢𑇀𑆫𑆱𑆷𑆑𑇀𑆠𑆁𑇆𑆏𑆁𑆤𑆩𑆂
𑆯𑆴𑆮𑆳𑆪𑇆𑆏𑆁𑆤𑆩𑆱𑇀𑆠𑆶𑆑𑆸𑆪𑆱𑆨𑆳𑆪𑆤𑆩𑆂
𑆏𑆁𑆱𑆱𑆞𑆮𑆠𑆷𑆮𑆼𑇆𑆮𑆴𑆤𑆴𑆑𑆴𑆇𑆓𑆠𑆶
𑆲𑆷𑆔𑆠𑇀𑆫𑆏𑆁𑆨𑆶𑆓𑆓𑆫𑆔𑆱𑇆𑇐𑇆𑆢
𑆨𑆼𑆮𑆱𑆖𑆤𑆽𑆑𑆱𑆷𑆥𑆲𑆸𑆜𑆫𑆑𑆫𑆂
𑆱𑆫𑆶𑇆𑆑𑇀𑆬𑆵𑆫𑆼𑆢𑆷𑆮𑆫𑆪𑆢𑆼𑆮𑆪𑆤𑆂𑆩

[illegible]𑆫𑆳𑆩𑆼𑆟𑇆𑇓𑇆 𑆪𑆶𑆓𑆳𑆤𑆳𑆁 𑆪𑆶𑆓𑆑𑆫𑇀𑆠𑆳𑆫𑆁
𑆠𑇀𑆫𑆴𑆩𑆷𑆫𑇀𑆠𑆵𑆤𑆳𑆁 𑆖 [illegible]𑇆 [illegible]
[illegible] 𑆠𑆡𑆽𑆮 𑆖𑇆
[illegible]
[illegible]
[illegible]
[illegible]
[illegible]
[illegible]
[illegible]
[illegible]
[illegible]

𑆯𑇀𑆫𑆴𑆱𑆮𑆼𑆱𑆢𑆑𑆪𑆂𑆱𑆮𑆑𑆪
𑆮𑆜𑆼𑆟𑆑𑆂𑇅𑆤𑆼𑆢𑆴𑆠𑆼𑆤𑆼𑆢𑆴𑆠𑆱𑇀𑆮
𑆱𑆩𑆓𑆳𑆫𑆢𑆥𑆳𑆥𑆫𑆂𑇅𑆟𑆱𑇀𑆛𑆬𑆂
𑆘𑇀𑆚𑆬𑆼𑆲𑆼𑆱𑆼𑆑𑇀𑆰𑆶𑆩𑆴𑆬𑆼𑆑𑇀𑆰𑆶𑆩𑆴𑆫𑆢𑆫𑆂𑇅
𑆱𑆑𑇀𑆰𑆫𑆑𑆼𑆥𑆱𑇀𑆮𑆼𑆮𑆱𑆮𑆼𑆓𑆳𑆥𑆢
𑆫𑆑𑆂𑇅𑆱𑆴𑆫𑆑𑆠𑆶𑆥𑆢𑆠𑆶𑆥𑆜
𑆘𑇀𑆚𑆠𑆶𑆥𑆢𑆑𑆳𑆫𑆑𑆂𑇅𑆤𑆠𑆮𑆴𑆘𑇀𑆚𑆬
𑆫𑆱𑆳𑆠𑆴𑆤𑆴𑆲𑆁𑆪𑆂𑆥𑆶𑆪𑆠𑆂𑆥𑆼𑆘𑇅
𑆢𑆁𑆫𑆲𑆪𑆠𑆼𑆠𑆱𑆶𑆟𑆁𑆪𑆯𑇀𑆫𑆼𑆠𑆴𑆱
𑆯𑇀𑆫𑆴𑆠𑆱𑆳𑇅𑆫𑆁𑆘𑇀𑆚𑆪𑆼𑆱𑇀𑆮𑆓𑆿𑆱𑇀𑆮𑆂
𑆥𑇀𑆫𑆥𑆢𑆵𑆥𑆳𑆛𑆴𑆜𑆴𑆱𑆶𑆧𑇅𑆱𑆑𑆤
𑆥𑇀𑆫𑆬𑆪𑆴𑆲𑆠𑆱𑆑𑇀𑆰𑆤𑆼𑆢𑆴𑆱𑆫𑆟𑇅

𑆲𑇀𑆫𑆩𑆼𑆠𑆠𑇀𑇆𑇖𑇆𑆪𑆶𑆓𑆳𑆤𑆁𑆪𑆶𑆓𑆑𑆬𑇀𑆥𑆁
𑆠𑇀𑆫𑆴𑆑𑆳𑆬𑆁𑆖𑆠𑇀𑆫𑆴𑆱𑆥𑇀𑆠𑆠𑆴𑆂𑇆𑆱𑆁𑆮𑆠𑇀𑆱
𑆯𑆶𑆨𑆳𑆨𑆳𑆤𑆳𑆩𑆜𑆳𑆁𑆠𑆠𑆡𑆽𑆮𑆖𑇆
𑇗𑇆𑆪𑆢𑆁𑆥𑇀𑆫𑆠𑆠𑇀𑆫𑆽𑆩𑆼𑆑𑆼𑆩𑆴𑆓𑆼𑆢𑆴𑆤𑆵
𑆥𑆜𑆼𑆪𑆤𑆫𑆂𑇆𑆠𑆠𑆁𑆠𑆶𑆥𑆲𑆠𑆼𑆩𑆼𑆠𑆁𑆑
𑆫𑇀𑆩𑆘𑆪𑆑𑆵𑆠𑇀𑆫𑆪𑇀𑆪𑆳𑇅𑆖𑆴𑆮𑆑𑆪
𑆖𑆴𑆮𑆳𑆫𑆠𑇀𑆫𑆼𑆢𑆂𑆥𑆁𑆮𑆩𑆠𑇀𑆫𑆴𑆥𑆼𑆫𑆂𑇅
𑆫𑆜𑆪𑆁𑆮𑆴𑆲𑆶𑆠𑆼𑆠𑆩𑆷𑆑𑆳𑆢𑆩𑆴𑆠𑆶𑆱𑇀𑆮
𑆪𑆥𑆠𑆼𑇆𑆥𑆶𑆢𑆼𑆫𑆠𑇀𑆫𑆠𑆠𑆥𑆳𑆥𑆁𑆩𑆳
𑆯𑆶𑆜𑆼𑆮𑆫𑆷𑆥𑆠𑆴𑇆𑇘𑇆𑆃𑆠𑆴𑆥𑆖𑇀𑆖𑆩𑆼
𑆫𑆳𑆱𑇀𑆠𑆳𑇆𑇄𑆤𑆩𑆼𑆠𑆼𑆨𑆳𑆪𑆮𑇆𑇄𑆩𑆜𑆳
𑆤𑆼𑆫𑇀𑆢𑆩𑆴𑆪𑆠𑇀𑆱𑆶𑆜𑆬𑆢𑆠𑆳𑆟𑆤𑆫𑆷𑆜𑆂

𑆯𑇀𑆫𑆴𑆫𑆩𑆼𑆤𑆼𑆱𑆢𑆑𑆶𑆪𑆂𑆱𑆖𑆑𑆢
𑆮𑆫𑆼𑆟𑆑𑆂𑇆𑆤𑆼𑆢𑆴𑆠𑆼𑆤𑆼𑆢𑆴𑆠𑆑𑆱𑇀𑆪
𑆱𑆱𑆓𑆳𑆲𑆥𑆥𑆲𑆂𑇆𑆟𑆢𑆶𑆬𑆂
𑆠𑆶𑆬𑆼𑆜𑆼𑆩𑆼𑆑𑇀𑆫𑆶𑆩𑆴𑆬𑆼𑆑𑇀𑆫𑆶𑆩𑆴𑆫𑆜𑆫𑆂𑇆
𑆱𑆑𑇀𑆠𑆫𑆑𑆼𑆔𑆩𑆱𑇀𑆫𑆼𑆮𑆩𑆖𑆫𑆼𑆓𑆳𑆬𑆢
𑆫𑆑𑆂𑇆𑆱𑆲𑆴𑆑𑆠𑆶𑆥𑆶𑆢𑆠𑆶𑆥𑆜
𑆑𑆠𑆶𑆥𑆷𑆢𑆑𑆳𑆫𑆑𑆂𑇆𑆱𑆠𑆮𑆴𑆑𑇀𑆠𑆬
𑆫𑆱𑆳𑆠𑆴𑆤𑆴𑆲𑆁𑆪𑆂𑆥𑆶𑆪𑆠𑆂𑆥𑆮𑆼𑆠𑆶𑇆
𑆜𑆁𑆬𑆼𑆫𑆬𑆪𑆠𑆼𑆠𑆩𑆷𑆟𑆁𑆫𑆥𑇀𑆫𑆼𑆠𑆴𑆩
𑆑𑇀𑆰𑆴𑆠𑆩𑆳𑇆𑆫𑆁𑆑𑆥𑇀𑆫𑆮𑆼𑆱𑇀𑆫𑆓𑆽𑆱𑇀𑆫𑆂
𑆥𑇀𑆫𑆪𑆢𑆵𑆥𑆳𑆛𑆴𑆜𑆴𑆩𑆶𑆔𑇆𑆱𑆑𑇀𑆠𑆤
𑆥𑇀𑆫𑆬𑆪𑆴𑆲𑇀𑆮𑆠𑆶𑆱𑆑𑇀𑆠𑆤𑆼𑆢𑆤𑆴𑆩𑆫𑆜𑇆

𑆤𑆫𑆾𑆥𑆳𑆂𑆥𑆶𑆑𑆠𑆲𑆸𑆱𑆑𑇀𑆰𑆫𑆑𑆩𑆷𑆒𑆳𑇅
𑆓𑆶𑆠𑆂𑇆𑆇𑆘𑇀𑆚𑆥𑆶𑆱𑆬𑆥𑆼𑆝𑇀𑆯𑇀𑆮𑆲𑇀𑆪𑆥
𑆢𑆼𑆤𑆱𑆁𑆨𑆤𑆼𑆠𑇅𑇆𑇗𑇆𑆱𑆮𑆁𑆤𑆲𑆶𑆤𑆱𑆲𑆼
𑆢𑆛𑇀𑆢𑆠𑆶𑆟𑆘𑆵𑆜𑆮𑆼𑆠𑇅𑇆𑇆𑇆𑇆
𑇇𑆅𑆠𑆴𑆯𑇀𑆫𑆵𑆱𑆶𑆠𑆄𑇆𑆠𑆴𑆤𑆱𑆼𑆮𑆫𑆢𑇆
𑆠𑆴𑆱𑆴𑆁𑆢𑆱𑆫𑇀𑆪𑆼𑆮𑆫𑆢𑆂𑆑𑆬𑇀𑆥𑆴𑆑𑆫𑇅
𑆱𑆱𑆲𑆸𑆠𑆴𑇆𑆥𑆢𑇀𑆩𑆥𑆢𑇀𑆩𑆓𑆛𑆥𑆳𑆬𑆴
𑆱𑆼𑆤𑇀𑆢𑇀𑆫𑆱𑆶𑆫𑆳𑆱𑆶𑆫𑆛𑆂𑇆𑆠𑆴𑆤𑆱𑆼𑆮𑇅
𑆛𑆪𑆮𑆴𑆦𑇀𑆟𑆶𑆪𑆱𑆼𑆱𑆥𑆶𑆘𑇀𑆪𑆪𑆠𑆼𑆤𑆱𑆂𑇆
𑆪𑆻𑆓𑆴𑆤𑆵𑆓𑆟𑆱𑆁𑆑𑆶𑆬𑆁𑆠𑆘𑇀𑆚𑆱𑆑𑇀𑆰𑆮𑆴
𑆱𑆻𑆟𑆠𑆂𑇆𑆱𑆼𑆱𑆴𑆥𑆱𑆠𑆫𑆼𑆑𑆂𑇅
𑆱𑆮𑆥𑆳𑆓𑆮𑆴𑆠𑆱𑇆𑆘𑆼𑆢𑆴𑆤𑆼𑆪𑆫

𑆱𑆠𑇀𑆫𑆼𑆰𑆶𑆮𑆴𑆱𑆑𑆪𑆑𑆼𑆥𑇀𑆫𑆫𑆮𑆼𑇆𑆥𑆵
𑆠𑆫𑆩𑇀𑆥𑆢𑆵𑆪𑆤𑆴𑆰𑇀𑆖𑆠𑆼𑆬𑆼𑆮𑆴𑆤𑆳
𑆬𑆴𑆠𑆁𑇆𑆥𑆫𑆑𑇀𑆱𑆩𑆤𑆳𑆤𑆳𑆤𑆳𑆩𑆥𑆑𑇀𑆱
𑆢𑆼𑆑𑆫𑆯𑆴𑆮𑇆𑆤𑆩𑆾𑆥𑆠𑆴𑆥𑆑𑇀𑆮𑆥
𑆪𑆑𑇀𑆫𑆥𑆴𑆁𑆥𑇀𑆫𑆴𑆪𑆑𑆫𑆴𑆬𑆼𑇆𑆮𑆴𑆱𑇀𑆫
𑆤𑆑𑇀𑆫𑆴𑆥𑆠𑆼𑆢𑆲𑆷𑆩𑆴𑆢𑇀𑆫𑆫𑆬𑆥𑇀𑆫𑆴𑆪
𑆑𑆫𑆂𑇆𑆲𑆼𑆠𑆼𑆫𑆶𑆠𑆱𑆤𑇀𑆪𑆪𑆱𑆤𑆠𑆼
𑆩𑆫𑆮𑆱𑆶𑆪𑆂𑇆𑆮𑆑𑆷𑆱𑆷𑆥𑆁𑆠𑆼𑆫𑆴
𑆲𑆁𑆮𑆴𑆢𑆶𑆤𑆑𑆤𑆮𑆼𑆓𑆫𑆂𑇆𑆱𑆶𑆥𑆶𑆫
𑆢𑆼𑆲𑆁𑆥𑆢𑇀𑆫𑆼𑆤𑆓𑆤𑆷𑆱𑆱𑆴𑆢𑇀𑆣𑆂𑇆
𑆅𑆠𑆴𑆯𑇀𑆫𑆵𑆱𑆶𑆩𑆳𑇆𑆤𑆩𑆼𑆢𑆢𑆼𑆮𑆼
𑆅𑆥𑆓𑆥𑆓𑆠𑇀𑆫𑆶𑆁𑆱𑆼𑆩𑆴𑆠𑇀𑆫𑆁𑆱

𑆖𑆽𑆮𑆑𑆳𑆫𑆑𑆫𑇀𑆩𑇆 𑆪𑆱𑇀𑆪𑆩𑆷𑆫𑇀𑆣𑇀𑆤𑆵𑆠𑆮𑆳𑇅
𑆢𑆼𑆮𑆑𑆼𑆯𑆶𑆢𑆴𑆁𑆣𑆶𑆥𑆷𑆫𑆪𑆠𑆼𑇆𑇐𑇆𑆧
𑆢𑆤𑇀𑆢𑆠𑆴𑆨𑇀𑆫𑆩𑆟𑇀𑆝𑆢𑆼𑆮𑆵𑆠𑆴𑆲𑇀𑆬𑆼𑆮𑆵𑆠𑆴
𑆑𑆫𑆑𑆂𑇆 𑆇𑆤𑇀𑆠𑆬𑆵𑆮𑆼𑆰𑆮𑆓𑆵𑆩𑆼𑇅
𑆮𑆼𑆢𑆮𑆼𑆢𑇀𑆪𑆮𑆴𑆢𑆁𑆧𑆫𑆂𑇆𑇗𑇆𑆱𑆴𑆢𑇀𑆣𑆴
𑆥𑇀𑆫𑆳𑆥𑇀𑆠𑆴𑆂 𑆃𑆟𑆴𑆩𑆳𑆢𑆴𑆱𑆴𑆢𑇀𑆣𑆴𑆂 𑆥𑆵𑆠𑆮𑆳𑆱𑆳𑆂𑇅
𑆥𑆴𑆠𑆳𑆩𑆲𑇆 𑆱𑆫𑇀𑆮𑆓𑆸𑆲𑆵𑆥𑆼𑆯𑆵𑆢𑆓𑇀𑆣𑇅
𑆱𑇀𑆮𑆢𑆼𑆨𑆕𑇀𑆓𑆂 𑆈𑆫𑇀𑆣𑇀𑆮𑆩𑆕𑇀𑆓𑆮𑆴𑆂𑇆𑇘𑇆
𑆃𑆖𑆬𑆂 𑆃𑆖𑆟𑇀𑆝𑆂 𑆃𑆮𑆂 𑆃𑆖𑆥𑇀𑆫𑆼
𑆓𑆸𑆢𑆼𑆯𑇀𑆮𑆫𑆂𑇅 𑆃𑆰𑇀𑆜𑆟𑆩𑆳𑆢𑇀𑆪𑆩𑆳𑆬𑆵
𑆱𑆓𑆶𑆟𑆢𑆵𑆤𑆮𑆴𑆢𑆳𑆫𑆑𑆂𑇆 𑆥𑆳𑆢𑇀𑆩
𑆮𑆴𑆁𑆯𑆠𑆴𑆢𑆯𑆨𑆳𑆓𑆴𑆠𑆤𑇀𑆠𑆁𑆱𑇀𑆩𑆢𑆮𑆢𑆮𑆳𑇅

𑆪𑆡𑆾𑆑𑇀𑆠𑆳𑇆 𑆓𑆶𑆫𑆶𑆟𑆳 𑆫𑆷𑆢𑇀𑆫𑆽𑆂 𑆱𑆁𑆥𑆚𑇀𑆖𑆓𑆾𑆩𑆪
𑆫𑆷𑆩𑆨𑇀𑆪𑆤𑇀𑆠𑇀𑆫𑆴𑆠𑆂𑇆𑇕𑇆 𑆬𑆵𑆮𑆼𑆱𑇀𑆠𑆶𑆔𑆩𑆠𑆁
𑆩𑆓𑆶𑆁𑆨𑆮𑆢𑇀𑆢𑆸𑆟𑆵𑆮𑆴𑆮𑆬𑆴𑆠𑆂𑇆 𑆑𑆩
𑆰𑇀𑆟𑆨𑆫𑆨𑆮𑆩𑆳𑆔𑇀𑆟𑆶𑆥𑆁𑆨𑆨𑆥𑆿𑆬
𑆠𑇀𑆮𑆳𑇆𑇗𑇆 𑆢𑆢𑆼𑆥𑆫𑇀𑆟𑆮𑆝𑇀𑆪𑆮𑆝𑆤𑆴
𑆠𑆼𑆓𑇀𑆫𑆴𑆮𑆴𑆣𑆩𑆶𑆫𑆷𑆨𑆳𑇆 𑆓𑆶𑆫𑆼𑆲𑆴𑆢𑇀𑆮𑆼𑆱𑇀𑆜𑆮𑆼
𑆲𑆩𑆶𑆥𑆵𑆠𑆮𑆨𑆶𑆮𑆤𑆾𑆥𑆤𑆽𑆂𑇆 𑆓𑆶𑆥𑇆
𑆢𑆵𑆥𑆴𑆥𑆢𑆿𑆫𑇀𑆩𑆷𑆮𑆴𑆱𑆜𑆼𑆬𑆤𑆱𑆷𑆮𑆑𑆁
𑆥𑆵𑆜𑆩𑆳𑆫𑆾𑆲𑇀𑆪𑆮𑆼𑆢𑆩𑆥𑆷𑆩𑆥𑆱𑆢𑇀𑆢𑆳
𑆲𑆢𑆩𑇀𑆥𑆠𑆴𑆂𑇆 𑇆𑆅𑆠𑆴𑆲𑆢𑆩𑇀𑆥𑆠𑆴
𑆥𑆷𑆘𑆳𑆱𑆩𑆳𑆥𑇀𑆠𑆳𑇆 𑇆𑆯𑇀𑆫𑆵𑆓𑆟𑆼𑆯𑆳𑆪𑇆
𑆱𑆥𑆷𑆩𑆵𑆓𑆶𑆫𑆶𑆩𑆼𑆫𑆶𑆩𑆤𑇀𑆠𑇀𑆫𑆔𑇀𑆟𑆂𑇆 𑆩𑆵𑆲𑆷𑆓𑆶

𑆉𑆰𑆴𑆂 𑆃𑆤𑆶𑆰𑇀𑆛𑆶𑆥𑇀𑆗𑆤𑇀𑆢𑆂 𑇆 𑆨𑆸𑆕𑇀𑆓𑆵𑆢𑆼𑆮𑆠𑆳𑆂
𑆥𑆳𑆜𑆼𑆮𑆴𑆤𑆴𑆪𑆾𑆓𑆂 𑇆 𑆯𑇀𑆮𑆼𑆠𑆮𑆫𑇀𑆟𑆂 𑆰𑆝𑇀𑆨𑆶𑆘
[illegible] 𑆑𑆩𑆟𑇀𑆝𑆬𑆂 𑇆 [illegible]
[illegible] 𑆠𑆂 𑇆 [illegible]
[illegible]
[illegible] 𑆂 𑇅 [illegible]
[illegible] 𑆂 𑇅 [illegible]
𑆨𑆓𑆮𑆢𑇀 [illegible] 𑇆 𑆢𑆼𑆮𑇀𑆪𑆶𑆮𑆳𑆖
[illegible] 𑇆 [illegible]
[illegible] 𑇆
[illegible]
[illegible] 𑇅 [illegible]

𑆱𑆩𑇀𑆨𑆷𑆪𑆼𑆓𑆴𑆠𑆼𑇆𑆲𑆸𑆓𑆶𑆓𑆼𑆝𑆮𑆴𑆣𑆷𑆪
𑆓𑆵𑆖𑆬𑇀𑆭𑆽𑆂𑆮𑆳𑆣𑆴𑆝𑆪𑆮𑆁𑇆𑆩𑆼𑆝𑆮𑆬𑆷
𑆪𑆱𑆼𑆝𑆪𑆱𑆼𑆝𑆥𑆣𑆴𑆫𑆴𑆪𑆮𑆁𑇆𑆱
𑆱𑆑𑇀𑆑𑆶𑆝𑆤𑆸𑆩𑆢𑆤𑆼𑆲𑆸𑆓𑆶𑆔𑆿𑆥𑆠𑆼
𑆤𑆩𑆂𑇆𑆅𑆲𑆽𑆮𑆁𑆠𑆶𑆫𑆷𑆮𑆩𑆳𑆓𑆴𑆠𑆶𑆫𑆷𑆮
𑆯𑆼𑆠𑆪𑆂𑆥𑆾𑆠𑆳𑇆𑆩𑆮𑆱𑆳𑆨𑆷𑆠𑆴𑆥𑆶𑆤𑆂
𑆠𑆶𑆫𑆷𑆨𑆷𑆪𑆳𑆪𑆩𑆳𑆬𑆠𑆂𑇆𑆩𑆼𑆟𑆁𑆮𑆬𑆼𑆪
𑆑𑆷𑆁𑆥𑆪𑆟𑆼𑆁𑆪𑆮𑆴𑆥𑆬𑆼𑆝𑆑𑆳𑇆𑆱𑆼𑆱𑆢𑆁
𑆪𑆩𑆩𑇀𑆪𑆼𑆠𑆴𑆠𑆶𑆫𑆷𑆨𑆷𑆪𑆳𑆪𑆩𑆳𑆬𑆠𑆂𑇆
𑆅𑆠𑆴𑆯𑇀𑆫𑆵𑆑𑆸𑆱𑇀𑆠𑆾𑆠𑇀𑆫𑆩𑇀𑇆𑆄𑆤𑆩𑆂𑆱𑆫𑇀𑆮
𑆑𑆥𑇆𑆯𑇀𑆫𑆵𑆨𑆽𑆫𑆮𑆂𑆱𑆽𑆮𑆼𑆯𑇀𑆮𑆫𑆩𑆶𑆪𑆩𑆂𑇅
𑆥𑆳𑆢𑇀𑆬𑆼𑆩𑆢𑆵𑆤𑆢𑆂𑇆𑆑𑆳𑆪𑆩𑆠𑆶𑆱𑇀𑆮𑆫

𑆮𑆴𑆬𑆂 𑆥𑆠𑆤𑇀𑆠𑇀𑆫𑆳𑆠𑇀𑆫𑆑𑆼𑆤𑆬𑆂 𑇆𑇐𑇆 𑆃
𑆓𑆴𑆫𑆶𑆫𑆢𑆠𑇀𑆮𑇀𑆪𑆫𑆘𑆳𑆢𑆼𑆮𑆦𑆲𑆷𑆠
𑆔𑇅 𑆤𑆠𑆠𑆶𑆂 𑆨𑆷𑆥𑇀𑆪𑆳𑆤𑇀𑆠𑆵𑆩𑆢𑆳𑆪𑆂𑆑
𑆤𑆼𑆤𑆤𑆱𑇀𑆡𑆴𑆪𑆂 𑇆𑇓𑇆 𑆤𑆨𑆳𑆓𑆴𑆮𑆴𑆁𑆩𑆠𑆴
𑆔𑆼𑆨𑆼𑆢𑇀𑆮𑆴𑆨𑆢𑇀𑆫𑆷𑆥𑆁𑆠𑆼𑆫𑆫𑆂 𑇆 𑆨𑆼𑆫𑆼𑆪𑆁𑆠𑆶𑆜
𑆪𑆠𑆱𑆷𑆨𑆥𑇀𑆫𑆼𑆥𑆴𑆫𑆜𑆮𑆴𑆰𑇀𑆜𑆴𑆠𑆴 𑇆 𑆓𑆤𑆯𑇀𑆮
𑆑𑆼𑆩𑆴𑆑𑆯𑇀𑆮𑆽𑆮𑆥𑆴𑆥𑇀𑆥𑆬𑆳𑆢𑆼𑆨𑆢𑆨𑆴𑆂
𑆩𑆤𑆽𑆯𑇀𑆮𑆫𑆤𑆠𑆢𑆼𑆥𑆠𑇀𑆫𑆳𑆩𑆪𑆠𑇀𑆠𑆴𑆢𑇀𑆪𑆂
𑆨𑆠𑆠𑆂 𑇆 𑆑𑆴 - 𑆉𑆂 𑆥𑆴𑆘𑇀𑆚𑆤𑆼𑆮𑆲𑆷𑆂
𑆛𑆯𑆼𑆫𑆼𑆢𑆵𑆠𑆑𑆼𑆪𑆨𑆂 𑇆 𑆨𑆼𑆫𑆩𑆯𑇀𑆮𑆽
𑆫𑆨𑆢𑆂 𑆥𑆴𑆥𑇀𑆥𑆬𑆳𑆢𑆾 𑆫𑆨𑆁𑆱𑆶𑆠𑆂 𑇆
𑆱𑆠𑆫𑆴𑆩𑆫𑆨𑆳𑆓𑆴𑆥𑇀𑆫𑆠𑆑𑆘𑇀𑆚𑆪𑆑𑆵

𑆇𑆮𑆳𑆖 ॥ [illegible]

[illegible] ॥ ॥ 𑆅𑆠𑆴 𑆯𑇀𑆫𑆵 [illegible]

[illegible] ॥ 𑇄 [illegible]

[illegible] ॥ [illegible]

[illegible] ॥ [illegible]

[illegible]

[illegible]

[illegible] ॥ [illegible] ॥ [illegible]

[illegible] ॥ [illegible]

[illegible] ॥ [illegible]

[illegible]

[illegible] ॥ [illegible]

𑆑𑇀𑆰𑆼𑆩𑆢𑆫𑆤𑆂 ॥ 𑇔 ॥ 𑆪𑆱𑇀𑆩𑆳𑆠𑇀𑆱𑇀𑆮𑆼𑆥𑆳𑆑𑇀𑆰𑆼
𑆥𑆴𑆧𑇀𑆠𑆼𑆮𑆽𑆮𑆢𑇀𑆣𑆵𑆪𑆑𑆼 ॥ 𑆠𑆱𑇀𑆪𑆽𑆰𑆕𑇀𑆤𑆶
𑆓𑆾𑆮𑆴𑆁𑆢𑆳𑆪𑆜𑆮𑆠𑆴𑆃𑆒𑆴𑆬𑆳 ॥ 𑆓𑆾𑆜𑆁
𑆑𑇀𑆰𑆩𑆴𑆬𑆳𑆤𑆱𑆪𑆁𑆧𑆤𑇀𑆣𑆶𑆩𑆠𑆳𑆥𑆮𑆼𑆠 ॥
𑆪𑆱𑇀𑆩𑆽𑆫𑇀𑆱𑆩𑆳𑆢𑆠𑇀𑆠𑆁𑆲𑆶𑆘𑇀𑆑𑆥𑆵𑆝𑆳𑆮𑆴
𑆫𑆩𑆠𑆴 ॥ 𑆅𑆠𑆴𑆫𑆳𑆲𑆶𑆱𑇀𑆠𑆶𑆠𑆴𑆂 ॥ 𑆃𑆡
𑆑𑆼𑆠𑆶𑆂 ॥ 𑆣𑆷𑆩𑇀𑆫𑆳𑆑𑆸𑆠𑆴𑆫𑇀𑆢𑆮𑆂 𑆃𑆖𑆼𑆓𑆮𑆴
𑆫𑆼𑆮𑆴𑆲𑆱𑇀𑆠𑆮𑆫𑆂 ॥ 𑆓𑆘𑇀𑆓𑆶𑆩𑆪𑆳𑆓𑆾𑆮𑆴
𑆲𑆁𑆑𑆼𑆠𑆶𑆮𑆂 𑆱𑆶𑆨𑆳𑆥𑆑𑆶𑆫𑆂 ॥ 𑆓𑇀𑆫𑆴𑆑𑆢𑇀𑆫𑆸
𑆢𑇀𑆪𑆥𑆸𑆡𑆼𑆠𑆩𑆼𑆨𑆵𑆥𑆢𑇀𑆩𑆨𑆳𑆪𑆠𑆑𑇀𑆰𑆩𑆼 ॥
𑆮𑆼𑆢𑆩𑆱𑆠𑆶𑆩𑆁𑆲𑆸𑆢𑆼 ॥ 𑆪𑆱𑇀𑆩𑆽𑆫𑇀𑆨𑆴𑆂
𑆑𑆫𑆶𑆲𑆼𑆫𑆼𑆢𑇀𑆢𑆼𑆲𑆪𑆱𑇀𑆩𑆳𑆓𑆳𑆮𑆼 ॥ 𑆪𑆱𑇀𑆩𑆠𑆶

𑆑𑆪𑆑𑆢𑇀𑆫𑆴𑆪𑆩𑆳𑇆𑆪𑆔𑆟𑇀𑆠𑆴𑆝𑇀𑆫𑆮
𑆤𑆬𑆼𑆪𑆔𑆤𑆢𑇀𑆫𑆴𑆑𑆼𑆠𑆴𑇆𑆪𑆔𑆳𑆫𑆴
𑆱𑆩𑆼𑆬𑆼𑆥𑆩𑆂𑇅𑆓𑆳𑆥𑆥𑆠𑆴𑆱𑇀𑆪𑆟𑆥𑆠𑆴𑆁
𑆤𑆢𑇀𑆫𑆬𑆳𑆣𑆜𑆼𑆥𑆬𑆩𑆳𑇆𑆠𑆑𑆷𑆁𑆛𑆼
𑆨𑇀𑆫𑆩𑆵𑆩𑆢𑆴𑇆𑆪𑆂𑆱𑇀𑆫𑆶𑆝𑆮𑆱𑆛𑆼
𑆢𑆴𑆓𑆛𑆩𑆴𑆮𑆫𑆩𑆠𑆾𑇆𑆱𑆼𑆮𑆛𑆼𑆮𑆳
𑆁𑆮𑆩𑇀𑆫𑆶𑇆𑆩𑆓𑇀𑆫𑆑𑆓𑆛𑆖𑆠𑆶𑆨𑆓𑆁𑆩𑆼
𑆥𑆪𑆩𑆼𑆛𑆼𑇆𑆖𑆲𑆼𑆤𑆴𑆲𑆓𑆳𑆮𑆼𑇆𑆥
𑆩𑆼𑆩𑆼𑆩𑆱𑇀𑆪𑆷𑆪𑆩𑆟𑆴𑇆𑆮𑆴𑆟𑆢𑆴𑆩𑆠
𑆨𑆷𑆖𑆱𑆩𑆳𑇆𑆃𑆢𑆴𑆩𑆷𑆮𑆠𑆶𑆮𑆴𑆖𑆳
𑆱𑆪𑆳𑇆𑆩𑆳𑆤𑆂𑆩𑆼𑆩𑆥𑆫𑆴𑆮𑆟𑆩𑆳
𑆇𑆠𑆮𑆪𑆼𑆝𑆑𑆫𑆠𑇀𑆫𑆶𑇆𑆱𑆶𑆫𑆝𑆼𑆮𑆳

𑆬𑆼𑆤𑆟𑇆 𑆣𑆫𑇀𑆩𑆥𑇀𑆫𑆟𑆩𑆱𑇀𑆠𑆠𑆩𑇀𑇆 𑆯𑆳𑆱𑇀𑆠𑇀𑆫𑆴
𑆠𑆶𑆩𑆳𑆫𑆠𑆩𑇀𑇆 𑆯𑇀𑆫𑆮𑆟𑆁𑆤𑆩𑆼𑆨𑆮𑆼𑆠𑇀𑇆
𑆯𑆶𑆢𑇀𑆣𑆖𑆫𑇀𑆠𑇀𑆫𑆵𑆩𑆼𑆨𑆮𑆠𑆂𑇆 𑆅𑆠𑆴𑆑𑆼𑇓𑇆
𑆆𑆤𑆠𑆮𑆼𑆢𑆥𑇀𑆫𑆑𑆳𑆯𑆪𑆼𑆆𑆠𑆴𑆢𑇀𑆫𑆷𑆥𑆩
𑆨𑆢𑇀𑆫𑆑𑆼𑇆 𑆱𑆫𑇀𑆮𑆱𑆶𑆒𑆮𑆫𑆢𑆳𑆪𑆤𑆩𑆶
𑆫𑆪𑆮𑆩𑆼𑆤𑆩𑆂𑇆𑇑𑇆 𑆢𑇀𑆮𑆴𑆱𑆓𑆼𑆑𑆵𑆫
𑆮𑆬𑇀𑆬𑆶𑆥𑆩𑆱𑇀𑆠𑇀𑆮𑆠𑆼𑆤𑆠𑆠𑆴𑆤𑆪𑆤𑇆 𑆫
𑆬𑆩𑆱𑇀𑆠𑆷𑆫𑆮𑆩𑆱𑇀𑆠𑆷𑆥𑆪𑆱𑇀𑆠𑆶𑆪𑆩𑆱𑇀𑆠𑆷𑆫𑆩𑆼
𑆠𑆶𑆠𑆼𑇆𑇒𑇆 𑆩𑆴𑆠𑇀𑆫𑆼𑆱𑆢𑆳𑆮𑆬𑇀𑆬𑆶𑆪𑆥
𑆱𑆶𑆫𑆓𑆵𑆠𑆶𑆠𑆼𑆬𑆩𑆼𑇆 𑆮𑆱𑇀𑆠𑆶𑆮𑆱𑇀𑆠𑆶𑆮
𑆢𑆪𑆱𑇀𑆠𑆨𑆴𑆮𑆠𑇀𑆫𑆩𑆼𑆠𑆶𑆠𑆼𑇆𑇓𑇆 𑆘𑆼𑆢𑆴
𑆬𑆩𑆼𑆑𑆁𑆥𑇀𑆫𑆤𑇀𑆤𑆪𑆱𑆩𑆬𑆳𑆑𑇀𑆰𑆫𑆩

[illegible]
[illegible]
[illegible]
[illegible]
[illegible]
[illegible]
[illegible]
[illegible]
[illegible]
[illegible]
[illegible]
[illegible]

𑆓𑆤[illegible]𑆑𑆥𑆴𑆁𑆓𑇀𑆫𑆲𑆪𑆂𑆥𑆁𑆝𑇀𑆫𑆶𑆩
𑆩𑆳[illegible]𑆝𑇅 𑇈 𑆩𑆮𑆥𑆕𑇀𑆑𑆢𑆁𑆝𑇀𑆫𑆶
𑆩𑆮𑆓𑆵𑆘𑆜𑆴𑆥𑆼𑆧𑆤𑆩𑆳 𑇈 𑇗 𑇈

𑆅𑆠𑆴 𑆯𑇀𑆫𑆵𑆓𑆘𑆼𑆤𑇀𑆢𑇀𑆫𑆩𑆾𑆑𑇀𑆰𑆁 𑇈 𑇈

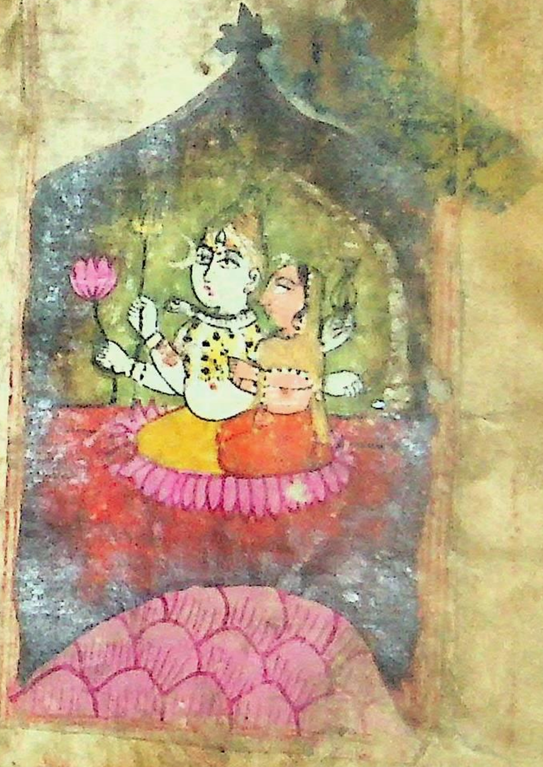

𑇄 𑆯𑇀𑆫𑆵 [illegible] 𑆪 𑆤𑆩𑆂 𑇆 𑇄 𑆤𑆩𑆂 𑆯𑆴𑆮
𑆪 [illegible] 𑆤𑆤𑇀𑆢𑆩𑆷𑆫𑇀𑆠𑆪𑆼 𑇆
[illegible]
[illegible] 𑆤𑆩𑆂 𑇆 𑆯𑇀𑆫𑆵𑆓𑆶𑆫𑆶 [illegible] 𑆥𑆁𑆑𑆘𑆁
[illegible] 𑇆 [illegible]
[illegible]
[illegible] 𑇆 [illegible]
[illegible] 𑇆 [illegible]
[illegible] 𑆤𑆩𑆂
𑇆 [illegible] 𑇆 [illegible]
[illegible] 𑇆 [illegible]
[illegible] 𑇆 𑇑

𑆓𑆶𑆫𑆶𑆂𑆯𑆴𑆮𑆾𑆓𑆶𑆫𑆶𑆂𑆮𑆴𑆰𑇀𑆟𑆶[illegible]𑆫𑆶𑆂 𑇅
[illegible]𑆂𑆓𑆶𑆫𑆶𑆂𑆥𑆫𑆂 𑇆 𑆓𑆶𑆫𑆶[illegible]𑆓𑆶𑆫𑆶𑆂
𑆩𑆤𑇀𑆠𑇀𑆫𑆽𑆑𑆮𑆮𑆴𑆢𑇀𑆪𑆶𑆫𑇀𑆪𑆼𑆮𑆪 𑇆 [illegible] 𑇆 [illegible]
𑆩𑆳𑆨𑆴𑆩𑆲𑇀𑆤𑆑𑆁𑆩𑆤𑇀𑆠𑇀𑆫𑆁𑆥𑇀𑆫𑆲𑇀𑆮𑆢𑆁𑆯𑆴𑆮
𑆲𑇀𑆫𑆵𑆥𑆴𑆬𑇀𑆩𑆳 𑇆 𑆯𑆴𑆫𑆩𑆳𑆫𑇀𑆓𑆪𑆼𑆓𑆳𑆥𑆵𑆜 𑇅
𑆨𑇀𑆫𑆷𑆨𑆑𑇀𑆠𑆴𑆑𑆨𑇀𑆪𑆳𑆘𑆯𑆴𑆲𑇀𑆤𑆶𑆪𑆼 𑇆 𑇕 𑇆
𑆯𑇀𑆫𑆵𑆓𑆶𑆫𑆶𑆁𑆥𑆫𑆩𑆳𑆤𑆤𑇀𑆢𑆁𑆮𑆤𑇀𑆢𑆼𑆱𑇀𑆮𑆳𑆤𑆤𑇀𑆢
𑆮𑆴𑆓𑇀𑆫𑆲𑆩𑇀 𑇆 𑆪𑆱𑇀𑆪𑆱𑆳𑆤𑇀𑆤𑆴𑆣𑇀𑆪𑆩𑆳𑆠𑇀𑆫𑆼𑆟
𑆖𑆴𑆢𑆳𑆤𑆤𑇀𑆢𑆳𑆪𑆠𑆼𑆥𑆫𑆩𑇀 𑇆 𑇖 𑇆 𑆃𑆒
𑆟𑇀𑆝𑆩𑆟𑇀𑆝𑆬𑆳𑆑𑆳𑆫𑆁𑆮𑇀𑆪𑆳𑆥𑇀𑆠𑆁𑆪𑆼𑆤𑆖𑆫𑆳
𑆖𑆫𑆩𑇀 𑇆 𑆠𑆠𑇀𑆥𑆢𑆁𑆢𑆫𑇀𑆯𑆴𑆠𑆁𑆪𑆼𑆤𑆠
𑆱𑇀𑆩𑆽𑆯𑇀𑆫𑆵𑆓𑆶𑆫𑆮𑆼𑆤𑆩𑆂 𑇆 𑇗 𑇆 𑆃𑆘𑇀𑆚𑆳𑆤

𑆠𑆴𑆩𑆴𑆫𑆳𑆤𑇀𑆣𑆱𑇀𑆪𑆘𑇀𑆚𑆳𑆤𑆳𑆚𑇀𑆘𑆤𑆯𑆬𑆳𑆑
𑆪𑆳𑆖𑆑𑇀𑆰𑆶𑆫𑆶𑆤𑇀𑆩𑆵𑆬𑆴𑆠𑆁𑆪𑆼𑆤𑆠𑆱𑇀𑆩𑆽𑆯𑇀𑆫𑆵
𑆓𑆶𑆫𑆮𑆼𑆤𑆩𑆂𑇆𑇔𑇆𑆓𑆶𑆫𑆶𑆂𑆧𑇀𑆫𑆲𑇀𑆩𑆳𑆓𑆶𑆫𑆶𑆂
𑆮𑆴𑆰𑇀𑆟𑆶𑆂𑆓𑆶𑆫𑆶𑆂𑆱𑆳𑆑𑇀𑆰𑆳𑆤𑇀𑆩𑆲𑆼𑆯𑇀𑆮𑆫𑆂𑇆
𑆓𑆶𑆫𑆶𑆫𑆼𑆮𑆘𑆓𑆠𑇀𑆱𑆫𑇀𑆮𑆁𑆠𑆱𑇀𑆩𑆽𑆯𑇀𑆫𑆵𑆓𑆶
𑆫𑆮𑆼𑆤𑆩𑆂𑇆𑇕𑇆𑆤𑆩𑆱𑇀𑆠𑆼𑆤𑆳𑆡𑆨𑆓𑆮
𑆚𑇀𑆗𑆴𑆮𑆳𑆪𑆓𑆶𑆫𑆶𑆫𑆷𑆥𑆴𑆟𑆼𑇆𑆮𑆴𑆢𑇀𑆪𑆳𑆮
𑆠𑆳𑆫𑆱𑆁𑆱𑆴𑆢𑇀𑆣𑇀𑆪𑆽𑆱𑇀𑆮𑆵𑆑𑆸𑆠𑆳𑆤𑆼𑆑𑆮𑆴𑆓𑇀𑆫
𑆲𑇆𑇖𑇆𑆤𑆮𑆳𑆪𑆤𑆮𑆫𑆷𑆥𑆳𑆪𑆥
𑆫𑆩𑆳𑆫𑇀𑆡𑆽𑆑𑆫𑆷𑆥𑆴𑆟𑆼𑇆𑆱𑆫𑇀𑆮𑆳𑆘𑇀𑆚𑆳𑆤𑆠
𑆩𑆾𑆨𑆼𑆢𑆨𑆳𑆤𑆮𑆼𑆖𑆴𑆢𑇀𑆔𑆤𑆳𑆪𑆠𑆼𑇆𑇗
𑆱𑇀𑆮𑆠𑆤𑇀𑆠𑇀𑆫𑆳𑆪𑆢𑆪𑆳𑆑𑇀𑆬𑆸𑆥𑇀𑆠𑆮𑆴𑆓𑇀𑆫𑆲𑆳𑆪𑆥

𑆯𑇀𑆫𑆵
𑇓

[illegible] 𑇆 [illegible]
[illegible] 𑇆 [illegible] 𑇆 [illegible]
[illegible]
[illegible] 𑇆 [illegible]
[illegible] 𑇆 [illegible] 𑇅 [illegible]
[illegible] 𑇆 [illegible]
[illegible]
[illegible] 𑇆 [illegible] 𑇆 𑆅𑆠𑆴 𑆯𑇀𑆫𑆵𑆓𑆶𑆫𑆶 [illegible]
[illegible] 𑇆 𑆤𑆩𑆂 𑆯𑇀𑆫𑆵𑆯𑆳𑆫𑆴𑆑𑆳[illegible]
[illegible] 𑇆 [illegible]
[illegible] 𑇅 [illegible]
[illegible] 𑆤𑆩𑆾 𑆤𑆩𑆂 𑇆

𑆑𑆬𑇀𑆥𑆴𑆠𑆩𑆷𑆫𑇀𑆠𑆫𑆷𑆥𑆳𑆪𑆽𑆑𑆬𑇀𑆥𑆴𑆠𑆢𑆼𑆮
𑆫𑆷 [illegible] 𑆪𑆽𑇆𑆑𑆫𑆶𑆟𑆳𑆓𑆠𑆫𑆷𑆥𑆳𑆪𑆽𑆑
𑆩𑆬𑆳𑆪𑆽𑆠𑆼𑆤𑆩𑆾𑆤𑆩𑆂𑇆𑇓𑇆𑆱𑆫𑇀𑆮𑆘𑇀𑆚
𑆱𑇀𑆮𑆫𑆷𑆥𑆳𑆪𑆽𑆱𑆫𑇀𑆮𑆨𑆷𑆠𑆱𑆩𑆳𑆯𑇀𑆫𑆪𑆼𑇆
𑆱𑆩𑇀𑆥𑆷𑆫𑇀𑆟𑆩𑆁𑆓𑆬𑆫𑆷𑆥𑆳𑆪𑆽𑆱𑆫𑇀𑆮𑆯𑇀𑆫𑆼𑆰𑇀𑆜𑆼𑆠𑆼
𑆤𑆩𑆾𑆤𑆩𑆂𑇆𑇔𑇆𑆌𑆑𑆳𑆤𑆤𑇀𑆢𑆫𑆷𑆥
𑆪𑆽𑆌𑆑𑆱𑇀𑆩𑆽𑆗𑆴𑆥𑆳𑆬𑆪𑆽𑇆𑆯𑆴𑆮
𑆪𑆽𑆌𑆑𑆓𑆶𑆟𑆳𑆠𑆴𑆫𑆷𑆥𑆳𑆪𑆽𑆠𑆼𑆤𑆩𑆾𑆤𑆩𑆂
𑇆𑇕𑇆𑆠𑆠𑇀𑆮𑆘𑇀𑆚𑆳𑆤𑆠𑆠𑇀𑆮𑆫𑆷𑆥𑆳𑆪𑆽𑆠𑆠𑇀𑆮𑆳𑆠𑇀
𑆥𑆫𑆳𑆠𑇀𑆥𑆫𑆼𑇆𑆠𑆳𑆫𑆼𑆱𑆫𑇀𑆮𑆱𑆶𑆤𑇀𑆢𑆫𑇀𑆪𑆽𑆠𑆼
𑆫𑆳𑆪𑆽𑆠𑆼𑆤𑇀𑆪𑆼𑆤𑆩𑆂𑇆𑇖𑇆𑆱𑆫𑇀𑆮𑆘𑇀𑆚𑆳
𑆠𑆫𑆷𑆥𑆳𑆪𑆽𑆱𑆫𑇀𑆮𑆢𑆼𑆮𑆱𑇀𑆮𑆫𑆷𑆥𑆴𑆟𑇀𑆪𑆽𑇆𑇑

𑆯𑇀𑆫𑆵
𑇓

𑆥𑆫𑆠𑇀𑆫𑆴𑆥𑆴𑆫𑆩𑇀𑆩𑆪𑆽𑆥𑆖𑆲𑆽𑆤𑆩𑆾
𑆤𑆩𑆂𑇆𑇖𑇆𑆪𑆑𑆫𑇀𑆓𑆑𑇀𑆫𑆴𑆩𑆶𑆑𑆶𑆫𑆪𑆫
𑆲𑇀𑆫𑆽𑆩𑆳𑆟𑆴𑆑𑆨𑆟𑇀𑆝𑆼𑇆𑆪𑆲𑇀𑆫𑆵𑆮
𑆢𑇀𑆫𑆩𑆲𑇀𑆫𑆷𑆪𑆽𑆪𑆲𑇀𑆫𑆵𑆲𑆽𑆠𑆼𑆤𑆩𑆾𑆤𑆩𑆂𑇆𑇗
𑆱𑆫𑇀𑆮𑆩𑆤𑇀𑆠𑇀𑆫𑆩𑆪𑆳𑆪𑆽𑆱𑆱𑆴𑆥𑆢𑇀𑆩𑆱𑆼
𑆥𑆟𑇀𑆝𑆷𑆪𑆼𑇆𑆱𑆩𑆶𑆢𑆼𑆢𑆫𑆁𑆨𑆶𑆪𑆽𑆱𑆴
𑆫𑆪𑆽𑆤𑆼𑆩𑆼𑆤𑆩𑆂𑇆𑇘𑇆𑆠𑆳𑆤𑆲𑆷𑆥
𑆫𑆑𑇀𑆰𑆖𑆱𑆴𑆢𑇀𑆪𑆶𑆫𑆑𑆳𑆫𑆱𑆢𑆴𑆮𑇅𑆫
𑆲𑆩𑆠𑇀𑆫𑆷𑆨𑆶𑆫𑆷𑆥𑆳𑆪𑆽𑆱𑆳𑆠𑇀𑆮𑆴𑆑𑆳𑆪𑆽𑆤𑆩𑆾
𑆤𑆁𑆩𑆂𑇆𑇙𑇆𑆠𑇀𑆫𑆴𑆖𑇀𑆖𑆷𑆲𑆷𑆱𑆷𑆫𑆮𑆱𑆶𑆰𑆳𑆫𑆪
𑆠𑆫𑆱𑆷𑆥𑆫𑆳𑆢𑇀𑆣𑆫𑆴𑇆𑆃𑆖𑇀𑆛𑆴𑆫𑆼𑆲𑆠𑆮
𑆨𑆳𑆪𑆽𑆱𑆳𑆠𑇀𑆮𑆴𑆑𑆳𑆪𑆽𑆤𑆩𑆾𑆤𑆩𑆂𑇆𑇐𑇆

[illegible]
[illegible] 𑇆 [illegible]
[illegible] 𑇆 𑇑𑇑 𑇆 [illegible]
[illegible]
[illegible]
[illegible] 𑇆 𑇑𑇓 𑇆 𑇆 𑆅𑆠𑆴 𑆯𑇀𑆫𑆵 𑆩𑆳[illegible]
[illegible] 𑇆 [illegible] 𑇆 [illegible]
[illegible] 𑇅 [illegible]
[illegible] 𑇅 [illegible]
[illegible]
[illegible] 𑇆 𑇑 𑇆 [illegible]
[illegible]

𑆣𑆵𑆠𑆵 𑇆 𑆪𑆩𑆷𑆩𑆤𑆶𑆥𑆫𑆳𑆠𑇀𑆫𑆑𑆸𑆠𑆴𑆱𑆴
𑆤𑆠𑆵𑆲𑆸𑆢𑆴𑆮𑆲𑆷𑆥𑆳 𑇅 𑆠𑆯𑆽𑆩𑆢
𑆫𑆯𑆽𑆑𑆢𑆮𑆮𑆴𑆩𑆬𑆑𑆫𑆳𑆤𑆶𑆓𑆳𑆪𑆼𑇅
𑆩𑆴𑆬 𑇆 𑆥𑇀𑆫𑆯𑆽𑆫𑆴𑆫𑆴𑆮𑆴𑆩𑆢𑆓𑆳𑆠𑆴𑇅
𑆩𑆕𑇀𑆓𑆬𑆁 𑆯𑇀𑆫𑆵𑆯𑆳𑆫𑆴𑆑𑆳𑆪𑆽 𑆤𑆩𑆂 𑇅𑇕𑇅
𑆪𑆩𑆷𑆩𑆠𑇀𑆮𑆩𑆴𑆫𑆽𑆮𑆟𑆖𑆥𑆫𑆩𑆝𑆼
𑆓𑇀𑆫𑆩𑆷𑆢𑆴𑆓𑆁 𑇆 𑆩𑆢𑆶𑆑𑆠𑆶𑆟𑆓𑆳𑆢𑆴
𑆮𑆢𑇀𑆝𑆴𑆠𑆠𑆫𑆁𑆛𑆼𑆮𑆳𑆑𑆸𑆥𑆥𑆫𑆁 𑇆 𑆛𑆼𑆢𑆁
𑆫𑆼𑆓𑆮𑆴𑆮𑆬𑆴𑆠𑆁𑆩𑆮𑆴𑆥𑆶𑆤𑆁𑆩𑆢𑆷𑆑
𑆪𑆳𑆠𑇀𑆫𑆴𑆠𑆁 𑇆 𑆠𑆯𑆽𑆢𑆑𑇀𑆫𑆴𑆥𑆫𑆳𑆠𑆶𑆠𑆴
𑆩𑆕𑇀𑆓𑆬𑆁 𑆯𑇀𑆫𑆵𑆯𑆳𑆫𑆴𑆑𑆳𑆪𑆽 𑆤𑆩𑆂 𑇆𑇖𑇆
𑆪𑆩𑆷𑆑𑆸𑆠𑆴𑆢𑆓𑆴𑆱𑇀𑆫𑆴𑆪𑆳𑆠𑆴𑆥𑇐𑆤𑆼𑇅

𑆤𑆓𑇀𑆫𑆨𑆷𑆰𑇀𑆜𑆢𑆠𑇀𑆠𑆴𑆁 𑇆 𑆢𑆸𑆓𑆁𑆪𑆼𑆓𑆴𑆩𑆵
𑆩𑆷𑆬𑆽𑆑𑆤𑆴𑆮𑆼𑆢𑆂𑆩𑆣𑇀𑆮𑆴𑆱𑇀𑆤𑆩𑆫𑆶
𑆠𑆼𑆂 𑇆 𑆤𑆼𑆢𑆁𑆮𑆳𑆩𑆮𑆩𑆣𑇀𑆮𑆴𑆫𑆠𑇀𑆠𑆴𑆩𑆜𑆳
𑆫𑆑𑆫𑆠𑇀𑆠𑆫𑆨𑆷𑆁𑆩𑆢 𑇆 𑆠𑆽𑆜𑆮𑆥
𑆫𑆤𑆸𑆜𑆮𑆮𑆴𑆩𑆬𑆁 𑆯𑇀𑆫𑆵𑆩𑆳𑆠𑆸𑆑𑆽
𑆤𑆩𑆂 𑇆 𑇔 𑇆 𑆪𑆨𑆷𑆑𑇀𑆫𑆬𑇀𑆬𑆮𑆴𑆩𑆫𑇀𑆯
𑆥𑆶𑆮𑆴𑆩𑆤𑆱𑇀𑆠𑆤𑆨𑆷𑆬𑇀𑆬𑆠𑇀𑆠𑆼𑆂 𑆱𑇀𑆠𑆶𑆜 𑇆 𑆜
𑆮𑆰𑇀𑆛𑆶𑆱𑇀𑆠𑇀𑆫𑆴𑆢𑆱𑇀𑆩𑆥𑇀𑆫𑆴𑆔𑆠𑇀𑆠𑆴𑆩𑆰𑆫𑆑
𑆫𑆠𑇀𑆠𑆑𑆶𑆥𑆥𑇀𑆫𑆴𑆔 𑇆 𑆩𑆳𑆢𑆶𑆢𑆧𑆴𑆁𑆱
𑆠𑆮𑆬𑆽𑆑𑆤𑆴𑆮𑆼𑆢𑆼𑆮𑆩𑆸𑆫𑆠𑇀𑆠𑆴𑆔𑆠
𑆢𑆑𑇀𑆫𑆷 𑇆 𑆩𑆶𑆢𑇀𑆫𑆽𑆩𑆑𑇀𑆫𑆴𑆮𑆴𑆩𑆞𑆽𑆑𑆵
𑆬𑆪𑆁 𑆯𑇀𑆫𑆵𑆩𑆳𑆠𑆸𑆑𑆳𑆪𑆽 𑆤𑆩𑆂 𑇆 𑇕 𑇆 𑆪

𑆥𑆷𑆂𑆱𑆴𑆤𑇀𑆢𑆷𑆫𑆤𑆵𑆬𑆱𑆩𑆘𑇀𑆚𑆩𑆳𑆩𑆼𑆜
𑆘𑇀𑆘𑆷𑆬𑆠𑇀𑆫𑆽𑆂𑆱𑆲𑇆𑆠𑆠𑇀𑆠𑆢𑇀𑆓𑆶𑆟𑆑
𑆠𑇀𑆫𑆴𑆩𑆂𑆯𑆶𑆨𑆫𑆱𑆁𑆥𑇀𑆫𑆘𑇀𑆚𑆳𑆩𑆠𑆼𑆢𑆠𑆴𑆂
𑆥𑆢𑇀𑆩𑆯𑇀𑆫𑆶𑆠𑆫𑆠𑆢𑇀𑆫𑆮𑆼𑆟𑆥𑆫𑆂𑆱𑆢
𑆤𑆫𑆘𑇀𑆚𑆠𑇀𑆫𑆶𑆓𑇆𑆱𑆶𑆰𑇀𑆛𑆽𑆠𑆘𑇀𑆚𑆜𑆩𑆳𑆫𑆓
𑆤𑆫𑆴𑆠𑆁𑆯𑇀𑆫𑆵𑆩𑆳𑆠𑆸𑆑𑆳𑆪𑆽𑆤𑆩𑆂𑇆𑇘𑇆
𑆪𑆩𑆷𑆂𑆑𑆶𑆩𑆷𑆩𑆜𑆖𑆮𑆼𑆤𑆩𑆩𑆮𑆼𑆢
𑆫𑆤𑆩𑇀𑆨𑆷𑆰𑇀𑆪𑆳𑆂𑇆𑆥𑆶𑆁𑆨𑆴𑆜𑆖𑆤𑆑𑆳
𑆑𑇀𑆬𑆴𑆤𑇀𑆢𑆢𑆴𑆩𑆳𑆟𑆲𑆾𑆰𑆴𑆩𑆸𑆩𑆁𑆑𑆶
𑆰𑆴𑆝𑆂𑇆𑆩𑆠𑇀𑆠𑆽𑆑𑆮𑆴𑆁𑆯𑆠𑇀𑆫𑆶𑆟𑆢
𑆠𑆩𑆷𑆫𑆼𑆠𑇀𑆠𑆶𑆨𑆴𑆢𑇀𑆫𑆮𑆫𑇆𑆇𑆥𑆽𑆠𑆶𑆁𑆥𑆜
𑆠𑆠𑇀𑆫𑆴𑆫𑆱𑆩𑆫𑆥𑆁𑆯𑇀𑆫𑆵𑆩𑆳𑆠𑆸𑆑𑆳𑆪𑆽𑆤𑆩𑆂 𑇑

𑆪𑆯𑆷𑆂 𑆱𑆢𑆳𑆮𑆴𑆥𑆳𑆜𑆨𑆴𑆤𑆪
𑆑𑇀𑆰𑆶𑆨𑇀𑆫𑆨𑆫𑆱𑇀𑆠𑆴𑆮𑆫 𑇆 𑆨𑆶𑆑𑇀𑆰𑆬
𑆇𑆨𑆶𑆇𑆂 𑆥𑆩𑆥𑆛𑆼𑆱𑆑𑆂 𑆥𑆴𑆮𑆼𑆠𑇀𑆫𑆼
𑆠𑆂 𑆤𑆾𑆮𑆑𑆸𑆠𑆴𑆮𑆑𑆸𑆨𑆳𑆠
𑆪𑆠𑆂 𑆱𑆢𑆽𑆑𑆮𑆁𑆢𑆴𑆠𑆾 𑇆 𑆨𑆶𑆩𑇀𑆨𑆽𑆩
𑆖𑆮𑆴𑆤𑆱𑆢𑆵𑆤𑆥𑆜𑆁 𑆩𑆵𑆱𑆠𑆴𑆑
𑆣𑆽𑆫𑆨𑆂 𑇆 𑇓 𑇆 𑆱𑆑𑆳𑆩𑇀𑆲𑆼 𑆥𑆴𑆮𑆓𑆳𑆢
𑆠𑆨𑆤𑆮𑆢𑇀𑆪𑆂 𑆑𑆸𑆲𑇀𑆪𑆢𑇀𑆪𑆴𑆁 𑆩𑆵𑆤𑆫 𑇆
𑆥𑆼𑆲𑇀𑆮𑆤𑆢𑇀𑆪𑆝𑆴𑆑𑆤𑇀𑆢𑆮𑆵𑆑𑇀𑆰𑆟𑆮𑆢
𑆑𑇀𑆰𑆫𑆪𑆨𑇀𑆫𑆤𑆽𑆂 𑆥𑆳𑆩𑇀𑆨𑆳 𑇆 𑆨𑆁𑆪𑇀𑆲𑆲𑆷
𑆨𑆶𑆟𑆠𑆱𑆠𑆴𑆨𑆪𑇀𑆫𑆱𑇀𑆠𑇀𑆫𑆵𑆩𑆽𑆮𑆱𑆨𑆶
𑆈𑆥𑆢 𑇆 𑆑𑆸𑆚𑆶𑆨𑇀𑆫𑆪𑆱𑆢𑆑𑆰𑆮

[illegible]

[illegible]
[illegible]
[illegible]
[illegible]

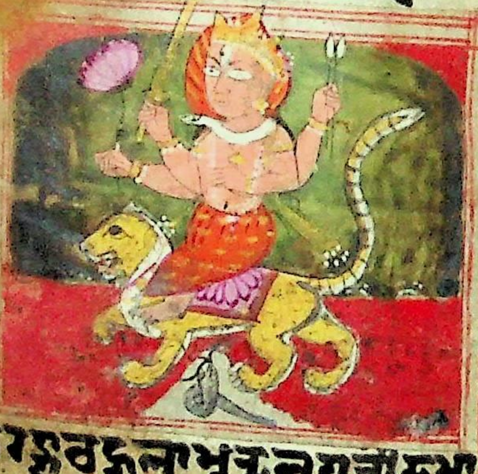

[illegible]
[illegible]

𑆑𑆬𑆥𑆠𑇀𑆫𑆵𑆲𑇀𑆫𑆷𑆫𑆩𑇆 𑆰𑆮𑆫𑆰
𑆑𑆫𑆲𑇀𑆫𑆷𑆩𑆲𑆠𑆴𑆬𑆪𑆼𑆩𑆁𑆘𑆥𑆪𑇅
𑆘𑇀𑆛𑆴𑆠𑆁𑇆 𑆓𑆘𑇀𑆘𑆼𑆘𑇀𑆚𑆤𑆠𑆳𑆠𑆶𑆁
𑆢𑆛𑆛𑆠𑇀𑆫𑆷𑆥𑆫𑆷𑆥𑆁𑆮𑆽𑆨𑆮𑆩𑇅
𑇖𑇆 𑆪𑆱𑇀𑆩𑆼 𑆱𑆴𑆫𑆼𑆮𑆠𑇀𑆫𑆵𑆢𑆩
𑆠𑆁𑆝𑆼𑆮𑆩𑆛𑆁𑆩𑆷𑆛𑆫𑆁𑇆 𑆁𑆪𑆳𑆓𑆶𑆥
𑆓𑆽𑆲𑆑𑇀𑆫𑆴𑆘𑇀𑆫𑆓𑆤𑆶𑆩𑆠𑆶𑆛𑆥𑆠𑇀𑆫𑆵
𑆬𑆬𑇀𑆬𑆽𑆂𑇆 𑆪𑆶𑆛𑆴𑆯𑇀𑆮𑆽𑆫𑆩𑆠𑆳𑆛𑆥𑆴
𑆘𑇀𑆫𑆴𑆥𑆮𑆓𑆳𑆫𑆩𑆮𑆼𑆩𑆑𑆮
𑆓𑆤𑆷 𑆘𑇀𑆚𑆤𑆠𑆳𑆠𑆶𑆁𑆛𑆛𑆠
𑆫𑆷𑆥𑆫𑆷𑆥𑆁𑆮𑆽𑆨𑆮𑆩𑇅𑇆𑇗𑇆 𑆪𑆳𑇅
𑆥𑆴𑆛𑆑𑇀𑆫𑆷𑆥𑆴𑆤𑆢𑇀𑆮𑆴𑆤𑆽𑆩𑆢𑆩𑆩𑆛

[illegible] ॥ [illegible]
[illegible] ॥ [illegible]
[illegible]
[illegible] ॥ 𑇐 ॥ [illegible]

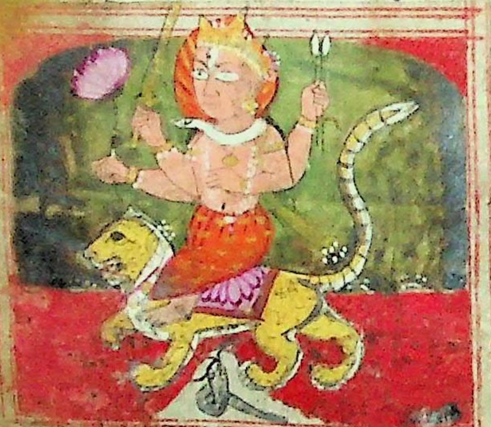

[illegible] ॥
[illegible]

[illegible] ॥ [illegible]
[illegible]
[illegible] ॥ [illegible]
[illegible]
𑇑 ॥ [illegible]
[illegible] ॥ [illegible]
[illegible]
[illegible] ॥ [illegible]
[illegible]
[illegible]
[illegible] ॥ 𑇒 ॥ [illegible]
[illegible]

[illegible]

𑆑𑆸𑆥𑆁𑆮𑆼𑆨𑆮𑆩𑇅 𑇔𑇆 𑆪𑆱𑇀𑆩𑆸𑆓𑆾𑆮
𑆱𑆲𑇀𑆩𑆼𑆪𑆥𑆢𑆢𑆱𑇀𑆫𑆸𑆓𑆲𑇀𑆫𑆁𑆮𑆼
𑆢𑇀𑆫𑆸𑆠𑆶𑆯𑆵𑆤𑆠𑆱𑇀𑆑𑆤𑆂𑆱𑆤𑆥𑆩
𑆤𑇀𑆖𑆵𑆪𑆑𑆤𑆳𑆮𑇀𑆫𑆴𑆠𑆂𑇆 𑆲𑇀𑆫𑆸𑆨𑆑𑇀𑆫𑆼
𑆴𑆥𑆬𑆢𑆠𑆳𑆴𑆥𑆤𑆓𑆳𑆬𑆂𑆥𑆳𑆥𑇀𑆫𑆸
𑆤𑆩𑆶𑆬𑆪𑆤𑆳𑇅 𑆓𑆲𑇀𑆑𑆼𑆑𑇀𑆫𑆱𑆢𑆠𑆳
𑆁𑆪𑆢𑆢𑆠𑆳𑆑𑇀𑆫𑆸𑆥𑆑𑆪𑆁𑆮𑆽𑆨𑆮𑆩𑇅
𑇑𑇆 𑆪𑆩𑇀𑆨𑆸𑆩𑇀𑆨𑆶𑆪𑆑𑆁𑆥𑆷𑆬𑇀𑆥𑆠𑆴𑆓𑆴
𑆥𑆁𑆠𑆴𑆮𑆩𑆑𑇀𑆠𑆴𑆪𑆢𑆁𑇆 𑆃𑆠𑆴𑆁𑆠𑆼𑆪𑆩
𑆘𑆵𑆮𑆴𑆟𑆪𑆥𑆫𑆩𑆳𑆫𑆢𑇀𑆪𑆁𑆢𑆠𑆴𑆩𑆸
𑆠𑆴𑇆 𑆪𑆢𑇀𑆫𑆸𑆥𑆳𑆩𑆼𑆱𑆳𑆢𑇀𑆫𑆸𑆑𑆩𑆳
𑆤𑆳𑆥𑇀𑆫𑆠𑆼𑆲𑆸𑆠𑆾𑆑𑆳𑆮𑇀𑆫𑆴𑆠𑆼𑇆 𑆓𑆲𑇀𑆑𑆼𑆠𑇀𑆫

[illegible]

𑆢𑆢𑇀𑆪𑆳𑆠𑇀𑆑𑆸𑆰𑇀𑆟𑆳𑆫𑇀𑆥𑆟𑆁𑇆𑆩𑆁𑆪𑆳𑆮𑆴𑆱𑇀𑆟
𑆑𑆩𑆫𑆼𑆤𑇀𑆢𑇀𑆫𑆤𑆩𑆴𑆠𑆁𑆓𑆓𑇀𑆓𑆳𑆩𑆤𑇀𑆪𑆤𑇀𑆠𑆼𑆥𑆚𑇀𑆖𑆴
𑆠𑆡𑆳𑇆𑇗𑇆𑇆𑆅𑆠𑆴𑆯𑇀𑆫𑆵𑆓𑆓𑇀𑆓𑆳𑆰𑇀𑆛
𑆑𑆡𑆳𑇆𑇄𑆓𑆓𑇀𑆓𑆽𑆮𑆩𑆶𑆑𑇀𑆠𑆴𑆢𑆳𑆢𑆼𑆮𑆴
𑆓𑆓𑇀𑆓𑆳𑆑𑇀𑆬𑆴𑆤𑇀𑆤𑆥𑆠𑇀𑆫𑆳𑆩𑆴𑆫𑆵𑇆𑆢𑆼𑆮𑆼𑆤𑇀𑆢𑇀𑆫𑆳
𑆤𑆮𑆴𑆠𑆵𑆓𑆓𑇀𑆓𑆼𑆢𑆼𑆮𑆴𑆓𑆓𑇀𑆓𑆼𑆤𑆩𑆾𑆱𑇀𑆠𑆶𑆠𑆼𑇆
𑆢𑆠𑇀𑆠𑆵𑆫𑇀𑆡𑆩𑆢𑆩𑇀𑆪𑆁𑆓𑆓𑇀𑆓𑆼𑆯𑇀𑆫𑆳𑆩𑆴𑆫𑆼
𑆰𑇀𑆜𑆴𑆠𑆩𑆳𑇆𑆩𑆢𑆥𑆴𑆟𑇀𑆝𑆁𑆢𑆠𑇀𑆠𑆼𑆓𑆓𑇀𑆓𑆼𑆢𑆼
𑆮𑆴𑆓𑆓𑇀𑆓𑆼𑆤𑆩𑆾𑆱𑇀𑆠𑆶𑆠𑆼𑇆𑇒𑇆𑆪𑆑𑇀𑆬𑆴𑆤𑇀𑆤𑆼𑆩
𑆤𑆥𑆯𑇀𑆖𑆽𑆮𑆩𑆣𑇀𑆪𑆴𑆱𑇀𑆠𑇀𑆮𑆪𑆶𑆓𑆠𑆴𑆩𑆶𑆠𑇆
𑆥𑆶𑆟𑇀𑆪𑆱𑇀𑆮𑆵𑆪𑆽𑆮𑆢𑆼𑆮𑆴𑆓𑆓𑇀𑆓𑆼𑆤
𑆩𑆾𑆱𑇀𑆠𑆶𑆠𑆼𑇆𑇓𑇆𑆪𑆑𑆮𑆵𑆬𑆬𑆩𑆲𑆼𑆠𑆶𑆪𑆼
𑆑𑆩𑇀𑆫𑆴𑆠𑆴𑆑𑆠𑇀𑆱𑆩𑆳𑇆𑆓𑆲𑆮𑆩𑆳

𑆢𑇀𑆮𑆴𑆨[illegible]𑆫𑆴𑆓𑆕𑇀𑆓𑆼𑆤𑆩𑆾[illegible]
[illegible]
[illegible]𑇆[illegible]
𑆲𑆸𑆢[illegible]𑆓𑆕𑇀𑆓𑆼𑆤𑆩𑆾ऽ𑆱𑇀𑆠𑆶𑆠𑆼𑇆𑇕𑇆𑆓𑆕𑇀𑆓𑆼
[illegible]
𑆩𑆂𑇆[illegible]𑆓
𑆕𑇀𑆓𑆼𑆤𑆩𑆾ऽ𑆱𑇀𑆠𑆶𑆠𑆼𑇆𑇖𑇆𑆓𑆳𑆕𑇀𑆓𑆁𑆮𑆳𑆫𑆴𑆩𑆤𑆾𑆲𑆳
𑆫𑆴𑆩𑆶𑆫𑆳𑆫𑆴𑆖𑆫𑆟𑆖𑇀𑆪𑆶𑆠𑆩𑇀𑇆𑆠𑇀𑆫𑆴𑆥𑆶
𑆫𑆳𑆫𑆴𑆯𑆴𑆫𑆯𑇀𑆖𑆳𑆫𑆴𑆥𑆳𑆥𑆲𑆳𑆫𑆴𑆤𑆩𑆾ऽ𑆱𑇀𑆠𑆶
𑆠𑆼𑇆𑇗𑇆[illegible]
[illegible]𑇆[illegible]𑇅
[illegible]𑆓𑆕𑇀𑆓𑆼[illegible]𑇆
𑆅𑆠𑆴𑆓𑆕𑇀𑆓𑆳𑆰𑇀𑆛𑆑𑆁𑆱𑆩𑇀𑆥𑆷𑆫𑇀𑆟𑆩𑇀𑇆 𑇆

vorm: M. L. & B. HOLLSTEIN
DEPOSE
MANUFACTURED IN

[illegible]

[illegible]

[illegible]

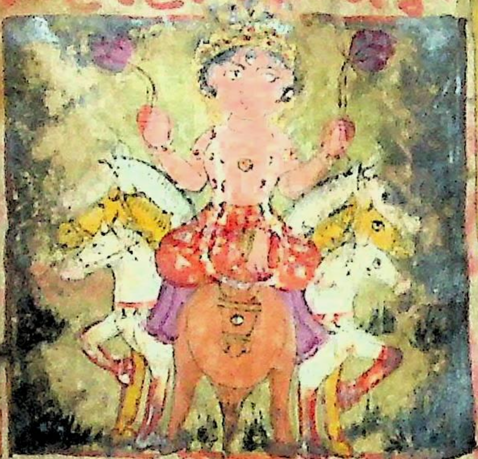

[illegible]

[illegible]

[illegible]

[illegible]
[illegible]
[illegible]
[illegible]
[illegible]
[illegible]
[illegible]
[illegible]
[illegible]
[illegible]
[illegible]
[illegible]

[illegible]
[illegible] ॥ [illegible]
[illegible]
[illegible] ॥ [illegible]
[illegible] ॥ [illegible]
[illegible]
[illegible] ॥ [illegible]
[illegible] ॥ [illegible]
[illegible] ॥ [illegible]
[illegible] ॥ [illegible]
[illegible]
[illegible] ॥ [illegible]

[illegible] 𑆲𑆱𑇀𑆠𑆶 [illegible] 𑇅 𑆬𑆓𑆳 [illegible]
𑆥𑆔𑆬𑆓𑆳𑆢𑆴 [illegible] 𑇆 [illegible]
𑆱𑆶𑆠𑆼𑆢𑆴𑆠𑆶𑆱𑆢𑆱𑇀 [illegible]
𑆠𑆱𑆔𑆱𑇀𑆩𑆴𑆠𑆼𑆬𑆱𑆼𑆮𑆱 [illegible]
𑆢𑆼𑆮𑆽𑆖𑆳𑆥𑆠𑆴𑆱𑆼𑆮𑆴𑆠𑆳𑆔 𑇆 𑆢𑆴
𑆲𑆓𑆳𑆜𑆥𑆢𑆴𑆮𑆑𑇀𑆰𑆔𑆔 𑇆 𑆱𑆢
𑆢𑇀𑆮𑆽𑆱𑆼𑆮𑆪𑆢𑆥𑆢𑆴𑆠𑆁 𑇆 𑆤𑆱𑆼𑆱𑆶
𑆠𑆼𑆮𑆳𑆨𑆮𑆑𑆳𑆠𑇀𑆫𑆶𑆔 𑇆 𑆱𑆶𑆢𑆴𑆫
𑆱𑇀𑆮𑆑𑇀𑆰𑆴𑆠𑆼𑆢𑆼𑆮𑆱𑆶𑆢𑆴𑆫𑆂 𑆥𑆓𑆱𑆁𑆥
𑆢𑆱𑆳 𑇆 𑆑𑇀𑆰𑆮𑆳𑆢𑆴𑆲𑆼𑆱𑆠𑇀𑆫𑆴𑆢𑆼
𑆥𑆴𑆲𑆢𑆴𑆲𑆮𑆱𑆶𑆔𑆼𑆬𑆥𑆼𑆠𑆳 𑇆 𑆇
𑆢𑆴𑆁𑆲𑆁𑆥𑆱𑆷𑆠𑆼𑆔𑆱𑇀𑆤𑆱𑆁𑆥𑆱𑆷𑆠𑆴
𑆱𑆶𑆮𑆁𑆫𑆂 𑇆 𑆤𑆢𑆴𑆁𑆲𑆥𑆱𑆷𑆠𑆼𑆔𑆱𑆶

[illegible]

𑆱𑆩𑆳𑆟𑆠𑇀𑆫𑆴𑆠𑆱𑆤𑇀𑆢𑆮𑆝𑆾𑇆
𑆱𑆢[illegible]𑆮𑆵𑆓𑆴𑆤𑇀𑆢𑆶𑆮𑆜𑆤𑆜𑆬𑆴𑆫𑆴𑇆
𑆱𑆢𑆱𑇀𑆩𑆱𑆷𑆲𑆶𑆪𑆓𑆟𑆼𑆫𑆴𑆫
𑆩𑆂𑇆 𑆪𑆤𑇀𑆢𑆤𑇀𑆢𑆬𑆁𑆞𑆼𑆮𑆓𑆼𑆂𑆱
𑆥𑆫𑆴𑆠𑆁𑇆 𑆮𑆴𑆫𑆱𑆶𑆠𑆜𑆮𑆱
𑆠𑇀𑆫𑆴𑆑𑆼𑆮𑆴𑆞𑆱𑆳𑇆 𑆠𑆁𑆞𑆼𑆮𑆞𑆼𑆮𑆫
𑆱𑆷𑆬𑆱𑆩𑆴𑆱𑆖𑆮𑆞𑇅 𑆱𑆮𑆠𑆶𑆱𑆁𑆠
𑆱𑇀𑆩𑆮𑆴𑆝𑆖𑆾𑆫𑇀𑆲𑆱𑆳𑇆 𑆪𑆤𑇀𑆢𑆤𑇀𑆢𑆼𑆤
𑆞𑆵𑆥𑇀𑆫𑆴𑆑𑆼𑆁𑆮𑆴𑆩𑆳𑆬𑆁𑇆 𑆮𑆶𑆱𑆷𑆜𑆁
𑆠𑆵𑆑𑇀𑆬𑆶𑆱𑆮𑆢𑇀𑆞𑆴𑆑𑆶𑆥𑆱𑆳𑇆 𑆞𑆴𑆫
𑆱𑆷𑆤𑆂𑆥𑆲𑆶𑆪𑆑𑆫𑆬𑆱𑆳𑇆 𑆱𑆫
𑆠𑆱𑆁𑆠𑆱𑇀𑆩𑆮𑆴𑆝𑆖𑆾𑆫𑇀𑆲𑆱𑆳𑇆𑇅

𑆪𑆱𑇀𑆩𑆴𑆤𑇀𑆱𑆫𑇀𑆮𑆩𑆪𑆁𑆩𑆪𑆁𑆲𑆷𑆁𑇆𑇑
𑆬𑆾𑆑𑆠𑇀𑆫𑆪𑆁𑆱𑇀𑆡𑆴𑆠𑆴𑆓𑆶𑆟𑆁𑆑𑆸𑆠𑆩𑆳𑇆
𑇆𑆩𑆩𑆨𑆷𑆠𑆼𑆬𑆼𑆩𑆪𑆱𑇀𑆩𑆴𑆤𑇀𑆑𑆸𑆠𑆁𑆥
𑆥𑇀𑆫𑆯𑆳𑆤𑇀𑆠𑆁𑆠𑆠𑇀𑆱𑆮𑆴𑆠𑆶𑆫𑇀𑆮𑆫𑆼𑆟𑇀𑆪𑆩𑇀𑇆
𑆪𑆱𑇀𑆩𑆴𑆁𑆬𑇀𑆬𑆵𑆤𑆁𑆮𑆴𑆯𑇀𑆮𑆩𑆴𑆢𑆁𑆠𑆶𑆂
𑆢𑆩𑇀𑆨𑆱𑇀𑆠𑆳𑆨𑆳𑆩𑆨𑆷𑆥𑇀𑆫𑆩𑆴𑆠𑆶𑆩𑇀𑇆
𑆥𑇀𑆫𑆑𑆳𑆯𑆴𑆠𑆁𑆪𑆼𑆤𑆑𑆸𑆠𑆁𑆫𑆱𑆂𑆥𑇀𑆫𑇆
𑆥𑇀𑆫𑆯𑆳𑆤𑇀𑆠𑆁𑆠𑆠𑇀𑆱𑆮𑆴𑆠𑆶𑆫𑇀𑆮𑆫𑆼𑆟𑇀𑆪𑆩𑇀
𑇆𑆪𑆱𑇀𑆩𑆴𑆁𑆬𑇀𑆬𑆨𑆮𑆤𑇀𑆠𑇀𑆪𑆽𑆂𑆥𑇀𑆫
𑆬𑆴𑆕𑇀𑆓𑆽𑆂𑆱𑇀𑆡𑆴𑆠𑆴𑆱𑇀𑆩𑆸𑆠𑆁𑆢𑆳𑆑𑇀𑆰𑆴𑆢𑆩𑆠𑆷
𑆬𑆾𑆑𑆼𑇆𑆪𑆱𑇀𑆩𑆴𑆤𑇀𑆤𑆑𑆤𑆑𑇀𑆰𑆴𑆩𑆓
𑆑𑇀𑆰𑆴𑆠𑆁𑆥𑇀𑆫𑆯𑆳𑆤𑇀𑆠𑆁𑆠𑆠𑇀𑆱𑆮𑆴𑆠𑆶𑆫𑇀𑆮

𑇓𑇓

[illegible]

𑆱𑇀𑆑𑆼𑆣𑆼𑆓𑆴𑆮𑆫𑆼𑆡𑆶𑆩𑆴𑆢𑆶𑆁𑇆𑆥
𑆖𑆠𑆶𑆫𑇀𑆨𑆶𑆘𑆚𑇀𑆖𑆮𑆴𑆠𑆶𑆮𑆫𑇀𑆟𑆳𑆨𑆁
𑆣𑆩𑇀𑆝𑆬𑆼𑆮𑆼𑆝𑆮𑆴𑆝𑆼𑆮𑆝𑆠𑇀𑆫𑆴𑇅
𑆓𑆪𑆠𑇀𑆫𑆴𑆪𑆱𑇀𑆠𑆶𑆫𑆬𑆩𑆴𑆢𑆶𑆱
𑆝𑆂𑇆𑆪𑆝𑆠𑇀𑆫𑆴𑆬𑆼𑆮𑆝𑆮𑆴𑆝𑆂
𑆩𑆓𑆠𑇀𑆫𑆴𑇅𑆥𑆖𑆠𑆶𑆫𑇀𑆨𑆶𑆘𑆚𑇀𑆖𑆮𑆴
𑆠𑆮𑆫𑇀𑆟𑆳𑆨𑆁𑇆𑆪𑆩𑇀𑆝𑆬𑆼𑆮𑆼
𑆝𑆮𑆴𑆞𑆥𑆓𑆵𑆠𑆁𑇅𑆪𑆢𑆶𑆓𑆴𑆫𑆪𑆼
𑆓𑆥𑆮𑆳𑆠𑇀𑆫𑆓𑆳𑆨𑆷𑆨𑆳𑇆𑆠𑆞𑆼𑆮𑆞𑆼𑆁
𑆥𑆬𑆩𑆳𑆟𑆩𑆴𑆱𑇀𑆢𑆁𑇆𑆥𑆖𑆠𑆶𑆫𑇀𑆨𑆶𑆁
𑆘𑆁𑆮𑆴𑆠𑆶𑆖𑆫𑇀𑆟𑆳𑆨𑆳𑇆𑆱𑆑𑆁
𑆱𑆠𑇀𑆫𑆶𑆩𑆨𑆮𑆪𑆩𑆷𑆝𑆴𑆢𑆷𑆂𑆑𑆳𑆑

[illegible] ॥ [illegible]
[illegible] ॥ ॥
[illegible]
[illegible] ॥ [illegible]
[illegible] ॥ [illegible]
[illegible]
[illegible] ॥ [illegible]
[illegible] ॥ [illegible]
[illegible]
[illegible] ॥ [illegible]
[illegible] ॥
[illegible]

[illegible]
[illegible]
[illegible]
[illegible]
[illegible]
[illegible]
[illegible]
[illegible]
[illegible]
[illegible]
[illegible]
[illegible]

[illegible] 𑇆 [illegible]
[illegible] 𑇅 [illegible]
[illegible]
[illegible] 𑇅 [illegible]
[illegible] 𑇆
[illegible]
[illegible] 𑇆 𑇆 [illegible]
[illegible] 𑇆
[illegible]
𑆠𑇀𑆫𑆴𑆮𑆴𑆣𑆂 𑇅 𑆑𑆼𑆪𑆷𑆫𑆮𑆬𑆪𑆑𑆤𑆑
𑆑𑆶𑆟𑇀𑆝𑆬𑆮𑆳𑆤𑇀 𑆑𑆴𑆕𑇀𑆑𑆴𑆟𑆵𑆬𑆴 𑇆 𑆢𑆫𑆵
𑆢𑆴𑆓𑆩𑇀𑆧𑆫 [illegible]

[illegible]
[illegible]
[illegible]
[illegible]
[illegible]
[illegible]
[illegible]
[illegible]
[illegible]
[illegible]
[illegible]
[illegible]

[illegible]
[illegible]
[illegible]
[illegible]
[illegible]
[illegible]
[illegible]
[illegible]
[illegible]
[illegible]
[illegible]
[illegible]

[illegible]

[illegible] । [illegible]

[illegible] ॥ [illegible]

[illegible]

[illegible] ॥ [illegible]

[illegible] ॥ ॥

[illegible]

[illegible] । [illegible]

[illegible] । [illegible]

[illegible] । [illegible]

[illegible] ॥ ॥

𑆆𑆠𑆴 𑆯𑇀𑆫𑆵 [illegible]

𑆱𑆴𑆣𑆱𑆓𑆟𑆁 𑇆 [illegible]
𑆲𑇀𑆫𑆴𑆱𑆩𑆠𑆼𑆁𑆩𑆬𑆫𑆼𑆩
𑆢𑇀𑆪𑆳 𑇆 𑆠𑆑𑆑𑆽𑆠𑇀𑆫𑆽𑆥𑆤𑆳𑆼
𑆱𑇀𑆫𑆜𑆠𑆼𑆑𑆫𑆠𑆼𑆠𑇀𑆫𑆳 𑇆 𑆜𑆼𑆮
𑆜𑆼𑆮𑆩𑆥𑆩𑇀𑆲𑆷𑆥𑆳𑆫𑆴𑆠𑆼𑆁𑆤
𑆑𑆥𑇀𑆫𑆬𑆴𑆠𑆩𑆳 𑇆 𑆜𑆠𑆳𑆑𑇀𑆰𑆬𑆴
𑆪𑆽𑆢𑇀𑆣𑆠𑇀𑆫𑆥𑆳𑆖𑇀𑆖𑆂 𑆥𑆽𑆮𑆣𑆑𑆼
𑆱𑆮𑆩𑆳 𑇆 𑆱𑇀𑆫𑆷𑆬𑆫𑆠𑆮𑆟𑇀𑆪𑆳 𑇆 𑆢𑇀𑆫
𑆁𑆠𑆩𑆖𑆱𑆩𑆶𑆬𑆠𑇀𑆫𑆫𑆶𑆲𑆑𑇀𑆫𑆶
𑆢𑆠𑆁𑆥𑆩𑆳 𑇆 𑆩𑆪𑆳𑆤𑆷𑆑𑇀𑆰𑆿
𑆮𑆴𑆬𑇀𑆬𑆠𑆁𑆮𑆜𑇀𑆫𑆥𑆁𑆩𑆒𑆫𑆣𑆳𑆫
𑆩𑆳 𑇆 𑆩𑇀𑆫𑆢𑆩𑆶𑆠𑆴𑆩𑆣𑆁𑆯𑇀𑆯𑆫𑆁𑆮

𑆘𑆩𑆢𑆴𑆩𑆴𑆩𑆱𑇀𑆠𑆶𑆠 𑇆 [illegible]
𑆜𑆠𑇀𑆫𑆳𑆥𑆜𑇀𑆜𑆴𑆩𑆠𑆼𑆢𑆼𑆮𑆑
𑆪𑆩𑆶𑆱𑆩𑆪𑆠𑆂 𑇆 𑆃𑆰𑇀𑆜𑆢𑆬𑆴
𑆑𑆁𑆪𑆘𑆢𑆑𑇀𑆑𑆁𑆪𑆱𑆢𑆱𑆷𑆥𑆬
𑆤𑆩𑆳 𑇅 𑆠𑆞𑆢𑆼𑆮𑆽𑆠𑆩𑆴𑆑𑇀𑆑
𑆩𑆴𑆮𑆠𑆂 𑆑𑆩𑆬𑆽𑆩𑆪𑆤 𑇆
𑆯𑇀𑆫𑆵𑆢𑆑𑇀𑆰𑆂 𑇆 𑆝𑆨𑆷𑆲𑆽𑆂 𑆩𑆑
𑆬𑆽𑆢𑆽𑆮𑆽𑆂 𑆮𑆘𑆲𑆽𑆂 𑆩𑆣𑆓𑆪
𑆽𑆂 𑇆 𑆩𑆖𑆽𑆂 𑆥𑆶𑆟𑇀𑆨𑆷𑆠𑆼𑆢𑆼𑆮𑆱𑇀𑆠𑆳
𑆴𑆝𑆱𑇀𑆠𑇀𑆫𑆷𑆩𑆥𑇀𑆫𑆮𑆑𑆩𑆳 𑇆 𑆪𑆞
𑆴𑆝𑆲𑆓𑆁𑆠𑆼𑆬𑆩𑆶𑆠𑆼𑆬𑆼𑆢𑆳
𑆴𑆮𑆼𑆬𑆩𑆼 𑇆 𑆝𑆴𑆩𑆠𑆶𑆁𑆬𑆥𑆩𑆫

[illegible]
[illegible]
[illegible]
[illegible]
[illegible]
[illegible]
[illegible]
[illegible]
[illegible]
[illegible]
[illegible]
[illegible]

[illegible]
[illegible] ॥ [illegible] ॥ [illegible]
[illegible]
[illegible] । [illegible]
[illegible] ॥ [illegible]
[illegible]
[illegible] ॥ [illegible]
[illegible] ॥ [illegible]
[illegible]
[illegible] ॥ [illegible]
[illegible] ॥ [illegible]
[illegible]

[illegible]

𑆫𑆨𑆳𑇆 𑆢𑆼𑆮𑆢𑆼𑆮𑆁𑆤𑆩𑆱𑇀𑆑𑆸𑆠𑇀𑆪
𑆤𑆸𑆥𑆩𑆳𑆬𑆑𑇆 𑆮𑆴𑆯𑇀𑆮𑆼𑆯𑇀𑆮𑆫𑆁
𑆑𑆶𑆮𑆬𑆴𑆤𑆯𑆷𑆢𑇀𑆣𑆩𑆳𑆤
𑆱𑆴𑆥𑆴𑇆 𑆠𑆩𑆳𑆱𑇀𑆩𑆮𑆪𑆮𑆼𑆢𑆁
𑆯𑇀𑆫𑆷𑆩𑆳𑆑𑆟𑇀𑆜𑆼𑆤𑇀𑆢𑆷𑆘𑇆 𑆯𑆶𑆖𑆴
𑆫𑆷𑆥𑆁𑆥𑆴𑆤𑆴𑆁𑆬𑆁𑆥𑆷𑆠𑆑𑇀𑆫𑆷𑆫
𑆥𑆤𑇀𑆢𑆼𑇆 𑆚𑆴𑆯𑇀𑆮𑆷𑆩𑆵𑆯𑇀𑆫𑆢𑆽
𑆢𑆪𑆩𑆶𑆠𑆩𑆠𑇀𑆫𑆷𑆱𑇀𑆩𑇆 𑆱𑆵𑆤𑆑𑇀𑆫𑆾
𑆢𑆥𑆴𑆂𑇆 𑆯𑇀𑆫𑆢𑆩𑆑𑇀𑆫𑆷𑆥𑆼𑆤𑆩𑆪
𑆬𑆼𑆢𑆼𑆮𑆠𑆳𑇆 𑆱𑇀𑆮𑆫𑆷𑆥𑆳𑆬𑆑𑆳𑆫
𑆗𑆵𑆱𑇀𑆑𑆳𑆂𑇆 𑆢𑆴𑆠𑆢𑆪𑆮𑆮
𑆩𑆳𑇆 𑇄𑆃𑆴𑆁𑆲𑇀𑆫𑆵𑆁𑇆 𑆚𑆴𑆤𑆩𑆴𑆜
𑆓𑆮𑆠𑆼𑆬𑆴𑆠𑆮𑆼𑆱𑇀𑆥𑆷𑆫𑆓𑆲𑆠

𑆮𑆼𑆢𑆩𑆼𑆮𑆩𑆟𑇀𑆝𑆴𑆠𑆴𑆤𑆴𑆘𑇀𑆚𑆴𑆂𑇆𑇄
𑆩𑆼𑆑𑆳𑆓𑇀𑆫𑆮𑆠𑆼𑆥𑇀𑆫𑆢𑆴𑆲 [illegible] 𑆬𑆵
𑆤𑆼𑆑𑆱𑆳𑇆𑆥𑇀𑆫𑆪𑆩𑆴𑆂𑆯𑇀𑆫𑆩
𑆱𑆴𑆢𑇀𑆣𑆴𑆩𑆤𑇀𑆠𑇀𑆫𑆪𑆤𑇀𑆠𑇀𑆫𑆴𑇆𑆠𑆥𑆂𑆱𑆁
𑆩𑆥𑇀𑆫𑆢𑆮𑆠𑇀𑆫𑆴𑇆𑆠𑆢𑇀𑆨𑆷𑆠𑆠
𑆥𑆂𑇅𑆯𑇀𑆫𑆶𑆠𑇀𑆮𑆽𑆠𑆼𑆠𑆴𑆫𑇆𑆩𑆼𑆩𑆠𑆁
𑆱𑆶𑆑𑇀𑆫𑆠𑇀𑆑𑇀𑆫𑆶𑆮𑆂𑆯𑇀𑆫𑆵𑆓𑆴𑆩𑆴𑆠𑆴𑆥𑇀𑆫
𑆤𑆪𑆳𑇅𑆯𑆶𑆢𑇀𑆣𑆮𑆂𑆱𑆩𑆮𑆑𑆩𑆳
𑆤𑆩𑆴𑆑𑇀𑆫𑆶𑆠𑇀𑆑𑆁𑆯𑇀𑆫𑆵𑆫𑆶𑆢𑇀𑆫𑆪𑆳𑆩𑆼𑆬𑆼
𑆦𑆜𑆮𑆴𑆮𑆴𑆣𑆼𑆓𑆂𑇆𑆃𑆡𑆥𑆛
𑆩𑆂𑇆𑇄𑆲𑇀𑆫𑆵𑆁𑆱𑆑𑇀𑆫𑆶𑆔𑆲𑆶𑆁𑆓𑆳
𑆩𑆂𑇅𑇄𑆲𑇀𑆫𑆵𑆁𑆠𑇀𑆫𑆬𑆾𑆑𑆵𑆲𑆷𑆁𑆱𑇀𑆩𑆷𑆂
𑇄𑆲𑇀𑆫𑆷𑆁𑆩𑆲𑆳𑆨𑆁𑆲𑇀𑆫𑆷𑆁𑆤𑆩𑆂𑇅𑇄

𑆲𑇀𑆫𑆽𑆁 𑆃𑆤𑆳𑆩𑆴𑆑𑆳𑆨𑇀𑆪𑆳𑆁 𑆤𑆩𑆂 𑇆 𑇄
𑆲𑇀𑆫𑆿𑆁 𑆑𑆤𑆴𑆰𑇀𑆜𑆴𑆑𑆳𑆨𑇀𑆪𑆳𑆁 𑆤𑆩𑆂 𑇆 𑇄 𑆲𑇀𑆫𑆂
𑆑𑆫𑆠𑆬𑆑𑆫𑆥𑆸𑆰𑇀𑆜𑆳𑆨𑇀𑆪𑆳𑆁 𑆤𑆩𑆂 𑇆
𑆅𑆠𑆴 𑆑𑆫𑆤𑇀𑆪𑆳𑆱𑆂 𑇆 𑆃𑆡 𑆲𑆸𑆢𑆪𑆳
𑆢𑆴 𑇆 𑇄 𑆲𑇀𑆫𑆳𑆁 𑆲𑆸𑆢𑆪𑆳𑆪 𑆤𑆩𑆂
𑇄 𑆲𑇀𑆫𑆵𑆁 𑆯𑆴𑆫𑆱𑆼 𑆱𑇀𑆮𑆳𑆲𑆳 𑇆 𑇄 𑆲𑇀𑆫𑆷𑆁
𑆯𑆴𑆒𑆳𑆪𑆽 𑆮𑆰𑆛𑇀 𑇆 𑇄 𑆲𑇀𑆫𑆽𑆁 𑆑𑆮
𑆖𑆳𑆪 𑆲𑆶𑆁 𑇆 𑇄 𑆲𑇀𑆫𑆿𑆁 𑆤𑆼𑆠𑇀𑆫𑆠𑇀𑆫𑆪𑆳𑆪 𑆮𑆿𑆰
𑆛𑇀 𑇆 𑇄 𑆲𑇀𑆫𑆂 𑆃𑆱𑇀𑆠𑇀𑆫𑆳𑆪 𑆦𑆛𑇀 𑇆 𑆅
𑆠𑆴 𑆲𑆸𑆢𑆪𑆳𑆢𑆴 𑇆 𑆃𑆕𑇀𑆓𑆤𑇀𑆪𑆳
𑆱𑆂 𑇆 𑆃𑆡 𑆣𑇀𑆪𑆳𑆤𑆁 𑇆 𑇄
𑆣𑇀𑆪𑆼𑆪𑆂 𑆱𑆢𑆳 𑆱𑆮𑆴𑆠𑆸𑆩𑆟𑇀𑆝𑆬

𑆩[illegible]𑆝𑆵 𑇆 𑆤[illegible]𑆩𑆴
𑆲𑆩𑆤𑆩𑆓𑇀𑆫𑆴𑆮𑆴𑆩𑆂 𑇆 𑆑𑆼𑆰𑇀𑆫𑆑
𑆑𑇀𑆫𑆑𑆑𑆸𑆤𑆮𑆓𑇀𑆬𑆴𑆬𑆵 𑇆
𑆢𑆓𑆢𑆴𑆫𑆦𑆥𑆮𑆣𑆝𑆩𑆩𑇀
𑆩𑆂 𑇆 𑆔𑆬𑇀𑆬𑆫𑆂 𑇆 𑆨𑇀𑆫𑆢𑆨𑆸𑆑
𑆮𑆁𑆯𑇀𑆫𑆸𑆨𑆁𑆮𑆚𑇀𑆘𑆩𑆢𑇀𑆩𑆴𑆩𑆸
𑆝 𑇆 𑆜𑆑𑇀𑆫𑆩𑆲𑆸𑆨𑆥𑆠𑇀𑆫𑆥𑆑𑆫
𑆔𑆨𑆸𑆨𑆦𑆝𑆂 𑇆 𑆯𑇀𑆫𑆵𑆑𑆟𑇀𑆮
𑇆 𑆥𑇀𑆫𑆩𑆑𑆁𑆝𑆨𑇀𑆫𑆮𑆴𑆮𑆴𑆢𑆸𑆨𑆸𑆤
𑆬𑆽𑆝𑆓𑆮𑆴𑆢𑇀𑆫𑆷𑆩𑆼𑆝 𑇆 𑆮𑆴𑆢𑆸𑆩𑆼
𑆪𑆼𑆢𑆶𑆪𑆼𑆂𑆨𑇀𑆫𑆲𑆁𑆑𑆬𑆶𑆪𑆼𑆰𑇀𑆮𑆳𑆦𑆴𑆮
𑆑𑇀𑆫𑆩𑆳 𑇆 𑆤𑆩𑆴𑆑𑆑𑆶𑆮𑆴𑆢𑆸𑆩𑆼𑆰𑇀𑆜

𑆠𑆁𑆩𑆾𑆮𑆽𑆠𑆤𑆩𑆷𑆩𑆂 𑇅 𑆥𑆫
𑆲𑆩𑆼𑆮𑆣𑆽𑆯𑇀𑆫𑆽𑆓𑆵𑆑𑆶𑆬𑆴𑆤𑆠
𑆪𑆼𑆩𑆼𑆠𑆳 𑇅 𑆱𑆫𑇀𑆮𑆬𑆾𑆑𑆼𑆯𑆩𑆼𑆑𑆳
𑆲𑆼𑆱𑇀𑆑𑆮𑆼𑆩𑆶𑆤𑆾𑆠𑆬𑆤𑆩𑆳 𑇅
𑆓𑆶𑆲𑆼𑆱𑇀𑆥𑆁𑆪𑆁𑆩𑆼𑆮𑆩𑆴𑆪𑆼
𑆥𑆶𑆠𑆼𑆲𑆩𑆼𑆠𑆳 𑇅 𑆱𑆮𑆤𑆁𑆣𑆳
𑆩𑆴𑆤𑆼𑆢𑆼𑆠𑆶𑆮𑆩𑆼𑆧𑆱𑆩𑆼𑆧
𑆟𑆳 𑇅 𑆢𑆁𑆱𑇀𑆮𑆑𑆫𑆂𑆥𑆠𑆲
𑆟𑆁𑆡𑆁𑆥𑆠𑆤𑆫𑆩𑆳 𑇅 𑆠𑆟𑆁
𑆲𑆥𑆁𑆮𑆴𑆲𑆷𑆟𑆴𑆲𑆁𑆲𑆤𑆴
𑆩𑆶𑆤𑆼 𑇅 𑆑𑆁𑆲𑆠𑆮𑆴𑆲𑆩𑆼𑆢𑆶𑆁
𑆁𑆤𑆢𑆪𑆮𑆼𑆩𑆶𑆮𑆴𑆛𑆩𑆼𑆠𑆳 𑇅

[illegible]
[illegible]
[illegible]
[illegible]
[illegible]
[illegible]
[illegible]
[illegible]
[illegible]
[illegible]
[illegible]
[illegible]

𑆥𑆾𑆖𑆼𑆠𑆶𑆮𑆴𑆱𑇀𑆩𑆼𑆠𑆳 𑇅 𑆱𑆴𑆫𑆾
𑆥𑆠𑆴𑆁𑆢𑆶𑆒𑆮𑆴𑆠𑆫𑆁𑆱𑆠𑆶𑇅
𑆮 𑇆 𑆠𑆤𑆟𑆖𑆼𑆱𑇀𑆠𑆮𑆴𑆮 𑆥
𑆱𑆲𑆴𑆰𑇀𑆟𑆶𑆮𑆫𑆶𑆱𑇀𑆑𑆫𑆩𑆳 𑇆 𑆮𑆢𑆤𑆠
𑆱𑇀𑆠𑆶𑆠𑆼𑆱𑆁𑆱𑆁𑆫𑆶𑆓𑆳𑆱𑆫𑆠𑇀𑆮𑆼𑆤
𑆱𑆼𑆠 𑇆 𑆱𑆮𑆳𑆑𑇀𑆰𑆼𑆥𑆱𑆢𑆱𑆁𑆠𑆶
𑆮𑆴𑆥𑇀𑆫𑆴𑆥𑆴𑆲𑆶 [illegible] 𑆲𑆷𑆱𑆼𑆠 𑇆 𑆥
𑆮𑆱𑆥𑆴𑆲𑆶𑆮𑆴𑆁𑆲𑆷𑆱𑆼𑆮𑆼𑆮𑆳𑇅
𑆃𑆥𑆴𑆫𑆶𑆬𑆜𑆂 𑇆 𑇘 𑆃𑆁𑆜𑆑𑇀𑆫𑆶
𑆲𑆶𑆱𑆼𑆲𑆷𑆱𑆶𑆃𑆔𑆟𑆠𑆴𑆥𑆱𑆁𑆓
𑆠𑆴𑆱 𑇆 𑆑𑆁𑆱𑆼𑆑𑇀𑆫𑆼𑆥𑆢𑆶𑆠𑆱𑇀𑆠𑆳𑇅
𑆥𑆑𑇀𑆰𑇀𑆩𑆱𑇀𑆠𑆼𑆤𑆳𑆢𑇀𑆪𑆁𑆱𑆔𑆂 𑇆

𑆥𑆢𑆼

[illegible]

[illegible]

[illegible]

[illegible]

[illegible]

[illegible]

[illegible]

[illegible]

[illegible]

[illegible]

[illegible]

[illegible]

𑆥𑆿𑆮𑆶𑆫𑆴𑆮𑆴𑆱𑆷𑆩𑆼𑆤𑆳 𑇆 [illegible] 𑆤𑆵
𑆥𑆴𑆁𑆢𑆶𑆩𑆮𑆴𑆝𑆁𑆱𑆳𑆝𑆶 𑇅
𑆥𑆽 𑇆 𑆠𑆶𑆤𑆾𑆮𑆽𑆯𑆶𑆮𑆴𑆮 [illegible] 𑆁𑆥
𑆩𑆽𑆯𑆷𑆮𑆛𑆑𑆶𑆩𑆳 𑇆 𑆮𑆲𑆶𑆠
𑆱𑆶𑆠𑆩𑆼𑆁𑆩𑆁𑆛𑆓𑆩𑆛𑆠𑆶𑆁𑆠𑆶
𑆩𑆼𑆠𑆳 𑇆 𑆩𑆮𑆑𑆷𑆥𑆩𑆢𑆩𑆁𑆠
𑆑𑆴𑆥𑆶𑆫𑆴𑆑𑆶 [illegible] 𑆲𑆷𑆩𑆼𑆝 𑇆 𑆥
𑆑𑆩𑆬𑆴𑆲𑆮𑆴𑆁𑆲𑆷𑆩𑆼𑆞𑆮𑆳 𑇅
𑆩𑆥𑆴𑆢𑆬𑆛𑆂 𑇆 𑇗 𑆩𑆁𑆛𑆑𑆷
𑆠𑆷𑆩𑆼𑆲𑆷𑆩𑆶𑆩𑆔𑆳𑆠𑆶𑆥𑆩𑆁𑆓𑆳
𑆠𑆴𑆩𑆳 𑇅 𑆑𑆩𑆁𑆑𑆼𑆟𑆛𑆠𑆑𑆳 𑇅
𑆥𑆱𑆷𑆲𑆷𑆠𑆼𑆤𑆳𑆠𑆶𑆩𑆁𑆱𑆔𑆂 𑇆

[illegible]
[illegible] ॥ [illegible]
[illegible] ॥ [illegible]
[illegible]
[illegible] ॥ [illegible]
[illegible] ।
[illegible]
[illegible] ॥ [illegible]
[illegible] ।
[illegible]
[illegible] । [illegible]
[illegible] ॥

[illegible]

𑆥𑆼𑆲𑆂𑆃𑆝𑆬𑆾𑆑𑆁𑆪𑆓𑆳𑆑𑆶𑆠𑆴𑇆𑆓
𑆤𑆴𑆩𑆼𑆲𑆓𑆳𑆮𑆠𑆶𑆲𑆸𑆃𑆩𑆴𑆲𑆸
𑆔𑆤𑆼𑆪𑆃𑆂𑇅𑆯𑆶𑆖𑆴𑆲𑆸𑆂𑆃𑆮𑆴𑆠𑆂
𑆃𑆝𑆂𑆓𑆟𑆳𑆂𑆥𑇀𑆫𑆥𑇀𑆫𑆓𑆳𑆲𑆯𑇀𑆫𑆴𑆩
𑆓𑆳𑇆𑆃𑆮𑆫𑆷𑆂𑆩𑆲𑆳𑆠𑇀𑆑𑆴𑆑𑆼𑆲𑆮𑆂
𑆩𑆲𑆾𑆫𑆴𑆠𑆴𑆮𑆴𑆯𑆶𑆠𑆥𑆮𑆂𑇆𑆢𑆴
𑆮𑆲𑆸𑆓𑆳𑆲𑆂𑆠𑇀𑆫𑆴𑆩𑆴𑆮𑆃𑆥𑆼𑆲
𑆑𑆸𑆓𑆼𑆓𑆮𑆴𑆂𑇆𑆃𑆠𑆶𑆬𑇀𑆑𑆼𑆓𑆾𑆥𑆠𑆴𑆂
𑆯𑆵𑆨𑆲𑇀𑆫𑆶𑆠𑆑𑇀𑆰𑆓𑇀𑆫𑆨𑆶𑆠𑆥𑆮𑆳𑆤𑇆
𑆠𑆨𑆴𑆯𑆶𑆢𑆲𑆓𑆾𑆢𑆁𑆩𑆼𑆪𑆃𑆲𑆑𑇀𑆰
𑆠𑆩𑆼𑆑𑇀𑆰𑆂𑇆𑆯𑆶𑆢𑆶𑆮𑆴𑆫𑆼𑆔𑆂𑆑𑆼
𑆯𑆵𑆨𑆢𑆃𑆁𑆯𑆶𑆯𑆶𑆢𑆪𑆇𑇅𑆮𑆴

𑆠𑆴𑆮𑆴𑆖𑆼𑆤𑆼𑆩𑆜𑆲𑇀𑆫𑆩𑆴𑆢𑆼𑆬
𑆩𑆑𑆥𑆷𑆬𑆴𑆠𑆳𑇅𑆪𑆯𑇀𑆩𑆴𑆤𑆂
𑆥𑆠𑆑𑇀𑆫𑆓𑇀𑆫𑆩𑆫𑆲𑆼𑆩𑆴𑆠𑆢𑆠
𑆥𑆂𑇅𑆢𑆮𑆴𑆝𑇀𑆝𑆼𑆪𑆓𑆳𑆠𑆴𑆁𑆱𑇀𑆠𑆶𑆫𑆂
𑆠𑆶𑆬𑆽𑆫𑆩𑆴𑆠𑇀𑆪𑆢𑆁𑆠𑆥𑆂𑇅𑆩𑆠𑇀𑆠𑆶
𑆑𑇀𑆰𑆴𑆫𑆓𑇀𑆫𑆝𑆼𑆟𑆩𑆸𑆢𑆮𑆑𑆮𑇀𑆫
𑆜𑆪𑆑𑇆𑆱𑆁𑆱𑇀𑆫𑆶𑆨𑆓𑆠𑆩𑆼𑆜
𑆮𑆜𑆩𑆸𑆝𑆂𑆨𑆳𑆨𑆫𑆮𑆟𑇆𑆢
𑆥𑆴𑆜𑆱𑇀𑆫𑆶𑆂𑆠𑆩𑆼𑆑𑇀𑆫𑆂𑆨𑆓𑇀𑆨
𑆱𑇀𑆫𑆶𑆩𑆵𑆩𑆴𑆨𑆓𑇀𑆫𑇆𑆩𑆓𑇀𑆤𑆴𑆓
𑆜𑆴𑆠𑆴𑆂𑆥𑆠𑆶𑆂𑆩𑆑𑇀𑆫𑆶𑆱𑇀𑆠𑇀𑆫𑆴𑆥𑆫
𑆫𑆩𑆫𑆂𑇆𑆥𑇀𑆫𑆡𑆮𑆴𑆱𑇀𑆫𑆶𑆓𑇀𑆫𑆼𑆨𑆴

[illegible]
[illegible]
[illegible]
[illegible]
[illegible]
[illegible]
[illegible]
[illegible]
[illegible]
[illegible]
[illegible]
[illegible]

[illegible]
[illegible]
[illegible]
[illegible]
[illegible]
[illegible]
[illegible]
[illegible]
[illegible]
[illegible]
[illegible]
[illegible]

[illegible]

𑆥𑆶𑆰𑇀𑆥𑆓𑆤𑇀𑆣𑆥𑇀𑆫𑆓𑆳𑆢𑇀𑆫𑆶𑆥𑆤𑆾
𑆤𑆩𑆂𑇆 𑆤𑆩𑆾 𑆤𑆩𑆂 𑆃𑆢𑇀𑆨𑆶𑆠𑆩𑆼𑆢𑆶𑆫𑆼
𑆢𑆶𑆫𑇀𑆓𑆳𑆪 𑆤𑆩𑆂𑇆 𑆤𑆩𑆂 𑆥𑆢𑇀𑆩𑆥𑆵
𑆜𑆳𑆪 𑆤𑆩𑆾 𑆨𑇀𑆫𑆶𑆝𑆩𑆳𑆪𑆢𑆼𑇆 𑆤𑆩𑆾
𑆮𑆴𑆨𑆷𑆫𑆼𑆟𑆥 𑆤𑆩𑆾 𑆲𑆷𑆬𑆴𑆑𑇀𑆰𑆼
𑆬𑆴𑆑𑇀𑆰𑆾𑆮𑆼𑇅 𑆲𑆼𑆝𑆴𑆩𑆼𑆮𑆳 𑆤𑆩𑆾 𑆣𑆶𑆁
𑆥𑆸𑆡𑆴𑆮𑆵𑆥𑆠𑆪𑆼 𑆤𑆩𑆂𑇆 𑆤𑆩𑆾 𑆑𑇀𑆰𑆴
𑆫𑆮𑆥𑆑𑇀𑆰𑆳𑆪 𑆩𑆮𑆥𑆝 𑆤𑆩𑆾 𑆯𑆶𑆁𑆓𑆼𑇆
𑆝𑆼𑆑𑆾𑆢𑆴𑆥𑆝𑆮𑆼𑆝 𑆩𑆩𑆮𑆼𑆩
𑆤𑆾 𑆤𑆩𑆂𑇆 𑆤𑆩𑆾 𑆢𑆳𑆑𑇀𑆰𑆮𑆬𑆥𑆳
𑆝𑆑𑇀𑆰𑆫𑆥𑆪 𑆤𑆩𑆾 𑆤𑆩𑆂𑇆 𑆬𑆥𑆳𑆥𑆳
𑆬𑆳𑆥𑆝𑆢𑆥𑆢𑆫𑆴𑆢𑆯𑇀𑆮𑆥𑆠𑆾

𑆥𑆶𑆢
𑇖

𑆩𑆂 ॥ [illegible]
[illegible] 𑆥𑆠𑆪𑆼 𑆤𑆩𑆂 ॥ [illegible]
[illegible]
[illegible] ॥ [illegible]
[illegible] ॥ [illegible]
[illegible]
[illegible] 𑆥𑆠𑆴𑆂 ॥ [illegible]
[illegible]
[illegible] ॥ [illegible]
[illegible] ॥ [illegible]
[illegible]
[illegible] ॥ [illegible]

𑆩𑆶𑆩𑆴 [illegible] 𑇆 𑆪𑆮𑆑𑇀𑆰
𑆠𑆴𑆧𑆩𑆼 𑆑𑆽𑆠𑆮𑆠𑇀𑆫𑆴𑆘
𑆑𑇀𑆰𑆓𑆂 𑇆 𑆪𑆓𑆶𑆠 [illegible] 𑆤𑆱𑆶𑆲𑆼
𑆣𑆠𑆑𑆶 𑆤𑆩𑆾𑆤𑆩𑆂 𑇆 𑆪𑆶𑆠
𑆤𑆱𑆠𑆶𑆲𑆁𑆤𑆩𑆾 [illegible] 𑆱𑆮𑆢
𑆤𑆩𑆂𑆱𑆶𑆑𑆴𑆢𑆼𑆠𑆶𑆫𑆱𑆶𑆛𑆩𑆾𑆪
𑆠𑇀𑆫𑆴𑆑𑆑𑆶𑆮𑆼 𑇆 𑆤𑆩𑆾𑆮𑆼𑆢𑆠𑇀𑆫𑆮𑆼𑆢
𑆣𑆠𑆑𑆱𑇀𑆫𑆪𑆤𑆩𑆾𑆤𑆩𑆂 𑇆 𑆪𑆑
𑆬𑆴𑆩𑆶𑆪𑆩𑆩𑆾𑆠𑆶𑆱𑆶𑆢𑆽𑆮𑆽𑆛
𑆬𑆴𑆠𑆶𑆣𑆳 𑇆 𑆲𑇀𑆫𑆽𑆠𑆶𑆩𑆳𑆩𑆾𑆠𑆮𑆼𑆢
𑆲𑇀𑆫𑆽𑆮𑆽𑆱𑆓𑆳𑆥𑆼𑆠𑆥𑆤𑆂𑆱𑇀𑆮𑆠𑆂 𑇆
𑆲𑇀𑆫𑆶𑆮𑆶𑆩𑆩𑆴𑆠𑆥𑆼 [illegible] 𑆲𑇀𑆫𑆽𑆁𑆱𑆓𑆳

𑆯𑇀𑆫𑆢𑆂
𑇖𑆂
𑇐𑇐

𑆜𑆇𑆥𑆼𑆤𑇀𑆢𑆮𑆴 𑇅 𑆓𑆜𑆯𑇀𑆫𑆴𑆪
𑆤𑆩 𑆓𑆳𑆩𑆨𑆼𑆢𑆸𑆥𑆼𑆝𑆶𑆮
𑇅 𑆓𑆶𑆯𑇀𑆫𑆴𑆪𑆼𑆥𑆬𑆼𑆢𑆼 𑆩𑆑𑆫𑆴𑆝𑆼
𑆤𑆴𑆮𑆳𑆑𑆫𑆂 𑇅 𑆨𑆓𑆮𑆳𑆤𑇀𑆢𑆼𑆮
𑆮𑆴𑆤𑆴𑆂 𑆥𑆼𑆮𑆴𑆰𑇀𑆟𑆶𑆥𑆢𑆳𑆓𑆂
𑇆 𑆝𑆼𑆝𑆼𑆪𑆢𑆩𑆳𑆢𑆴𑆢𑆼𑆂𑆑𑆪
𑆥𑆪𑆂𑆱𑆑𑆵𑆫𑇀𑆠𑆴𑆠𑆂 𑇆 𑆇𑆓𑇀𑆫𑆑𑆳
𑆩𑆢𑆑𑇀𑆰𑆫𑆂 𑆇𑆥𑆼𑆤𑇀𑆢𑇀𑆫𑆮𑆴𑆰𑇀𑆟𑆶𑆑𑆵
𑆤𑆂 𑇆 𑆥𑆑𑆳𑆩𑆝𑆳𑆪𑆼𑆮𑆝𑆩𑆳
𑆤𑆪𑆨𑆢𑆨𑆷𑆤 𑇆 𑆮𑆤𑆬𑆁𑆑𑆮𑆴
𑆰𑇀𑆟𑆶𑆥𑆼𑆬𑆩𑆯𑆳𑆠𑇀𑆫𑆴𑆩𑆢𑆫𑆠𑇀𑆫𑆴 𑆃𑆁
𑆪 𑇆 𑆥𑆑𑆮𑆴𑆰𑇀𑆟𑆶𑆂 𑆱𑆴𑆮𑆼𑆝𑇀𑆫𑆼𑆮𑆢

[illegible]
[illegible]
[illegible]
[illegible]
[illegible]
[illegible]
[illegible]
[illegible]
[illegible]
[illegible]
[illegible]
[illegible]

[illegible] ॥ [illegible]
[illegible] ॥ [illegible]
[illegible] ॥ [illegible]
[illegible] ॥ [illegible]
[illegible] ॥
[illegible]
[illegible] ॥ [illegible]
[illegible] ॥
॥ [illegible]
[illegible] ॥ [illegible]
[illegible]
[illegible] ॥ [illegible]

[illegible] ॥ [illegible]
[illegible]
[illegible] ॥ [illegible]
[illegible] ॥ [illegible]
[illegible]
[illegible]
[illegible] ॥ [illegible]
[illegible] ॥ [illegible]
[illegible]
[illegible] ॥ [illegible]
[illegible] ॥ [illegible]
[illegible]

𑆉𑆠𑆂𑇆𑆥𑆠𑆑𑆢𑆱𑇀𑆠𑆷𑆠𑆼𑆥𑆑𑆳𑆲
𑆲𑆴𑆧𑇀𑆫𑆤𑆨𑆩𑆪𑆂𑇆𑆥𑆑𑆪
𑆠𑆶𑆁𑆠𑇀𑆫𑆴𑆩𑆠𑇀𑆫𑆷𑆁𑆮𑆨𑆔𑆳𑆤𑆽𑆬
𑆥𑆷𑆠𑆼𑇆𑆠𑇀𑆫𑆴𑆩𑆠𑇀𑆫𑆷𑆁𑆬𑆥𑆨𑆳𑆮𑆠𑆶
𑆣𑆶𑆪𑆳𑆢𑆨𑆥𑆛𑆩𑆳𑇆𑆔𑆛
𑆦𑇀𑆫𑆶𑆠𑇀𑆫𑆑𑆩𑆼𑆪𑆼𑆥𑆳𑆁𑆠𑆱𑆲𑆥𑆠𑆴
𑆨𑆩𑆷𑆠𑆼𑇆𑆪𑆮𑆴𑆱𑇀𑆠𑆼𑆥𑆑𑆠𑇀𑆫𑆳𑆪
𑆠𑇀𑆫𑆴𑆩𑆰𑇀𑆛𑆬𑆮𑆴𑆮𑆴𑆮𑆪𑆠𑇀𑆫𑆴𑆑𑇆
𑆔𑆩𑆠𑇀𑆫𑆼𑆢𑆶𑆰𑇀𑆮𑆫𑆴𑆓𑆳𑆠𑇀𑆫𑆷𑆲𑆠𑇀𑆫𑆵𑆩𑆳
𑆓𑆛𑆔𑆼𑆕𑇀𑆓𑆂𑇆𑆬𑆥𑆨𑆳𑆮𑆱𑆷𑆥
𑆱𑆷𑆠𑇀𑆫𑆴𑆬𑆵𑆮𑆴𑆠𑇀𑆫𑆷𑆬𑆓𑆛𑆁𑆩𑆠𑆨𑆳𑇆
𑆨𑆁𑆮𑆕𑇀𑆑𑆷𑆫𑆼𑆬𑆨𑆫𑆳𑆬𑆁𑆠𑆨𑆷𑆕𑇀𑆓𑆵

[illegible]
[illegible]
[illegible]
[illegible]
[illegible]
[illegible]
[illegible]
[illegible]
[illegible]
[illegible]
[illegible]
[illegible]

𑆩𑆬 [illegible] 𑆜𑆑𑆶𑆥𑆤𑇀𑆠𑆂𑇅
𑆯𑇀𑆫𑆴𑆠 [illegible] 𑆬𑆥𑆁𑆑𑇀𑆠𑆼𑆫𑇀𑆮𑆢 [illegible]
𑆩𑆫𑆶𑆥𑆢𑇀𑆫𑆶𑆥𑆴𑆜𑆑𑇀𑆫𑆴𑆝𑆂𑇆𑆨 [illegible]
𑆑𑇀𑆰𑆴𑆠𑆨𑆁𑆯𑇀𑆫𑆮𑆁𑆪𑆢𑇀𑆓𑆫𑇀𑆮𑆼𑆢𑇀𑆟𑆴𑆮
𑆑𑆫𑆂𑇆𑆱𑆶𑆩𑆴𑆢𑇀𑆫𑆶𑆩 [illegible] 𑆤𑆵𑆜𑆢𑇀𑆢𑆁
𑆔𑆜𑆑𑆶𑆁𑆨𑆨𑆜𑆼𑆝𑆂𑇆𑆜𑆫𑆶𑇅
𑆯𑇀𑆫𑆶𑆝𑆴𑆑𑆝𑆴𑆁𑆈𑆢𑆑𑇀𑆫𑆷𑆢𑇀𑆫𑆷𑆱𑇀𑆫𑆩
𑆁𑆔𑇀𑆫𑆮𑇆𑆱𑆶𑆑𑆸𑆢𑇀𑆫𑆷𑆮𑆨𑆥𑆜𑆼𑆮
𑆱𑆶𑆔𑆴𑆢𑇀𑆲𑆜𑆩𑆪𑆁𑆬𑆥𑆼𑆝𑆂𑇆𑇑𑇑𑇆
𑆠𑇀𑆫𑆴𑆥𑆶𑆢𑆴𑆪𑆤𑆵𑆜𑆨𑆢𑇆𑆮𑆴𑆢𑆴
𑆤𑆵𑆜𑆨𑆢𑇆𑆠𑇀𑆫𑆴𑆢𑆴𑆨𑆳𑆠𑆴𑆂
𑆨𑆢𑇆𑆠𑇀𑆫𑆴𑆜𑆴𑆠𑇀𑆫𑆴𑆁𑆓𑆵𑆜𑆮𑆝𑆴𑆁𑆢

[illegible]
[illegible]
[illegible]
[illegible]
[illegible]
[illegible]
[illegible]
[illegible]
[illegible]
[illegible]
[illegible]
[illegible]

[illegible]

[illegible]

[illegible]

[illegible]

[illegible]

[illegible]

[illegible]

[illegible]

[illegible]

[illegible]

[illegible]

[illegible]

॥ [illegible] 𑆠𑆠𑆳𑆤𑆴 [illegible] 𑆣𑆩
[illegible] 𑆱𑆩𑆑𑆬𑇀𑆑𑆴𑆑𑆩 ॥ 𑆥𑇀𑆫𑆮
𑆥𑆴𑆫𑇀𑆩𑆼𑆠𑇀𑆠𑆶𑆢𑇀𑆩𑆓𑇀𑆫𑆼𑆲𑆼𑆠𑆮𑆴𑆁
𑆩𑆼𑆠 ॥ 𑆪𑆫𑇀𑆩𑆽𑆮𑆴𑆮𑆫𑇀
𑆠𑇀𑆩𑆽𑆢𑆫𑇀 [illegible] 𑆓𑆮𑆴𑆫𑇀𑆩𑆼𑆠 ॥ 𑆥
𑆱𑇀𑆮𑆴𑆠 [illegible] 𑆩𑆼𑆁𑆩𑆮𑆣𑆫𑇀𑆩𑆴
𑆫𑇀𑆩𑆮𑆱 ॥ 𑆱𑇀𑆥𑆼𑆴𑆢𑆩𑆠𑆼𑆥𑆼
𑆱𑆩𑆫𑇀𑆮𑆴𑆱𑇀𑆩𑆼𑆮𑆱 ॥ 𑆩𑆢𑆼𑆠
𑆢𑆩𑆁𑆢𑆼𑆮𑆁𑆩𑆼𑆤𑇀𑆠𑆼𑆤𑆥𑆮
𑆣𑆠 ॥ 𑆱𑆠𑇂𑆥𑆁𑆱𑆮𑆫𑇀𑆩𑆴
𑆧𑆴𑆑𑆩𑆫𑇀𑆥𑆑𑆮 ॥ 𑆩𑆢
𑆠𑆬𑆩𑆩𑆢𑆁𑆠𑇀𑆩𑆫𑇀𑆩𑆠𑇀𑆫𑆠

𑆥𑆶𑆤𑆴𑆂𑆱𑆑𑆼𑆩𑆓𑆬𑆴𑆥𑆢𑇀𑆩
𑆤𑆴𑆑𑆫𑆮𑆵𑆩𑆱𑇀𑆩𑆴𑆤𑇀𑆑𑆬𑆤 𑇆
𑆤𑆠𑆲𑆶𑆬𑆱𑆁𑆥𑆸𑆡𑇀𑆮𑆼𑆘𑇀𑆚𑆩𑆓𑆠𑆼
𑆪𑆑𑆼𑆤𑆩 𑇆 𑆓𑆠𑆶𑆘𑆩𑆢𑆨𑆴𑆯
𑆬𑆴𑆤𑆤𑇀𑆢𑆮𑆽𑆠𑆩𑆸𑆢𑆬𑆽 𑇆 𑆥
𑆲𑆶𑆩𑆴𑆫𑆨𑆴𑆠𑆱𑇀𑆪𑆁𑆤𑇀𑆤𑆂𑆲𑆶𑆁𑆥
𑆤𑇀𑆩𑆵𑆠𑆬𑆽 𑇆 𑆩𑆘𑆶𑆥𑇀𑆫𑆮𑆁𑆓𑆶𑆫𑆶𑆂
𑆩𑆲𑆶𑆁𑆑𑆸𑆥𑆲𑇀𑆤𑆴𑆮𑆑𑆫𑆼 𑇆
𑇄𑆮𑆴𑆢𑇀𑆪𑆶𑇄𑆑𑆴𑆬𑆑𑆴𑆬𑆼𑆔𑆪
𑆮𑆘𑇀𑆫𑆨𑆽𑆫𑆮𑆵𑆔𑆔𑆱𑇀𑆥𑆢 𑇆
𑇄𑆲𑆷𑆁𑆲𑇀𑆫𑆵𑆁𑆤𑆂𑆱𑇀𑆥𑆢𑆔𑆱𑇀𑆥𑆢
𑇄𑆢𑆁𑆢𑆳𑆁𑆥𑆳𑆥𑆩𑆼𑆱𑇀𑆑𑆶𑆔𑆔𑆱𑇀𑆥𑆢𑆱𑇀𑆠

𑆮𑆼𑆨𑆶𑆢𑇆 𑇄𑆑𑇀𑆫𑆶𑆩𑆶𑆑𑇀𑆰𑆪𑆳𑆪
𑆤𑆳𑆪𑆳𑇆 𑇄𑆤𑆩𑆾𑆱𑇀𑆠𑆶𑆱𑆶𑆢𑆥𑆤𑆩𑆼
𑆩𑆶𑆑𑇀𑆰𑆘𑆮𑆼𑆤𑆩𑆾𑆱𑇀𑆠𑆶𑆮𑆽𑆱𑆳𑆤𑆫𑆠
𑆮𑆼𑆑𑇀𑆰𑆩𑆼𑇆 𑆤𑆼𑆮𑆑𑆶𑆁𑆥𑆴𑆓𑆑𑇀𑆰
𑆓𑆑𑇀𑆰𑆛𑆮𑆴𑆛𑆮𑆼𑆱𑆤𑆩𑆾𑆱𑇀𑆠𑆶
𑆠𑆶𑆩𑆳𑇆 𑇄𑆤𑆩𑆾𑆨𑆓𑆮𑆠𑆼𑆠𑆶𑆁
𑆱𑆩𑆼𑆲𑆠𑆮𑆼𑆑𑇀𑆰𑆩𑆼𑇆 𑆛𑆠𑆩𑆶
𑆩𑆥𑆳𑆜𑆼𑆤𑆼𑆁𑆓𑆢𑆤𑆩𑆾𑆱𑇀𑆠𑆶
𑆠𑆼𑇆 𑇄𑆑𑆢𑆴𑆥𑇀𑆫𑆢𑆩𑆶𑆱𑆼𑆠𑆼𑆬𑆼𑆓
𑆱𑆼𑆬𑆓𑆳𑆢𑇀𑆪𑆠𑆼𑇆 𑆱𑆠𑇀𑆫𑆑𑆩𑆱𑆳𑆁
𑆜𑆼𑆁𑆥𑆵𑆑𑆼𑆁𑆢𑆫𑆢𑇀𑆪𑆴𑆮𑆳𑆑𑆫𑇆 𑇑
𑇄𑆥𑇀𑆫𑆢𑇀𑆪𑆮𑆤𑆩𑆂𑇆 𑇄𑆥𑇀𑆫𑆑𑇀𑆰𑆠𑆼

𑆬𑆼𑆩𑆂𑇆 𑆠𑆼𑆓𑆶𑆫𑆴 [illegible] 𑆩𑆂
𑆠𑆁𑆱𑆴𑆤𑆥𑆤𑆂𑇆 𑆓𑆶𑆫𑆴𑆢𑆼 [illegible]
𑆱𑆴𑆤𑆴𑆤𑆷𑆘𑇀𑆚𑆴𑆮𑆳𑆟𑆴𑆢𑆶
𑆠𑆴𑆩𑆳𑇆 𑆠𑆤𑆥𑆼𑆫𑆠𑆫𑆁𑆤
𑆤𑆶𑆮𑆷𑆱𑆴𑆮𑆥𑆾𑇆 𑆤𑆁𑆱𑆶
𑆬𑆴𑆠𑆪𑆥𑆫𑆥𑆼𑆮𑆼𑆤𑆴𑆮𑆬
𑆫𑆂𑇆 𑆠𑆤𑆬𑆳𑆤𑆓𑆳𑆪𑆠𑆼𑆲𑆷
𑆠𑆴𑆲𑆴𑆤𑆥𑆤𑆮𑆠𑆾𑇆 𑆱𑆠𑆼𑆮𑆴
𑆩𑆼𑆤𑆼𑆑𑆁𑆤𑆥𑆼𑆩𑆴𑆮𑆑𑆼
𑆠𑆂𑇆 𑆥𑆼𑆮𑆷𑆦𑆶𑆥𑆼𑆩𑆼𑆩𑆥𑆼𑆠
𑆩𑆢𑆼𑆯𑇀𑆮𑆫𑆂𑇆 𑆱𑆩𑆶𑆩𑆳𑆤𑆼𑆥𑆁𑆮𑆴
𑆥𑆷𑆱𑆴𑆥𑆤𑆴𑆠𑆴𑆤𑆴𑆬𑆴𑆠𑆴𑆂𑇆

[illegible]
०६

𑇄 [illegible] 𑆲𑇀𑆫𑆵𑆁 𑆲𑇀𑆫𑆷𑆁 𑆲𑇀𑆫𑆽𑆁 𑆲𑇀𑆫𑆿𑆁 𑆲𑇀𑆫𑆂𑇆 𑆢𑆴𑆑
𑆑𑆫𑆳𑆪 𑆤𑆩𑆂𑇆 𑆠𑇀𑆫𑆴𑆤𑆼𑆠𑇀𑆫𑆳𑆪 𑆮𑆿
𑆛𑇀 𑆲𑆼𑆁 𑆮𑆴𑆰𑇀𑆟𑆮𑆼 𑆥𑇀𑆫𑆨𑆮𑆴𑆰𑇀𑆟𑆮𑆼𑇆 𑆤
𑆩𑆾 [illegible]
[illegible] 𑇆 𑆢𑆴 [illegible]
[illegible] 𑆤𑆩𑆂𑇆 [illegible]
[illegible]
[illegible] 𑆤𑆩𑆂𑇆 [illegible]
𑆬𑆴𑆕𑇀𑆓𑆩𑆷𑆬𑆼 𑆬𑆴𑆕𑇀𑆓𑆩𑆣𑇀𑆪𑆂𑇆 𑆩
[illegible]
[illegible] 𑇆 [illegible]
[illegible] 𑇆 [illegible]

[illegible] 𑆩𑆳 𑇆 𑆥𑆴 [illegible] 𑆪
[illegible] 𑆮𑆼𑆁 𑇆 𑆑𑆤𑇀𑆨𑆶 [illegible]
𑆓𑆲𑆼𑆠𑆩𑇀𑆨𑆳 𑇆 𑆠𑆠𑆫𑆤𑇀𑆤 [illegible]
[illegible] 𑆲𑇀𑆫𑆳 [illegible] 𑆲𑆼𑆤𑆜 [illegible] 𑆮𑆼𑆠 𑇆
[illegible] 𑆲𑆼𑆜𑆪𑆩𑆼𑆮 [illegible]
𑆜𑆪𑆁 [illegible] 𑆠 𑇆 𑆯 [illegible] 𑆤
𑆪𑆁 [illegible] 𑆥𑆘𑆴𑆮𑆼𑆲 [illegible] 𑆮𑆩 𑇆
[illegible] 𑆠𑆠𑆠𑇀𑆪𑆼𑆤𑆂 𑆥𑇀𑆫𑆲𑆼𑆥𑆬
𑆜𑆼𑆝𑆶𑆫𑆩𑇀𑆨𑆳 𑇆 𑆥𑆴𑆟𑇀𑆝𑆴𑆑𑆩𑆼𑆤
[illegible] 𑆟𑇀𑆝𑆴𑆑𑆲𑆷𑆑𑆩𑇀𑆥𑆳𑆝𑆶 [illegible]
𑆲𑆑𑆂 𑇆 𑆞𑆟𑇀𑆝𑆴𑆑𑆩𑆼𑆤𑆑𑆼 [illegible]
𑆥𑆛𑆑𑆩𑆂 𑆱𑆶 [illegible] 𑆤𑆳 𑇆 𑆤

[illegible]
𑇖
𑇑𑇐

[illegible]

[illegible]
[illegible]
[illegible]
[illegible]
[illegible]
[illegible]
[illegible]
[illegible]
[illegible]
[illegible]
[illegible]
[illegible]
[illegible]
[illegible]

[illegible]

[illegible]
[illegible]
[illegible]
[illegible]
[illegible]
[illegible]
[illegible]
[illegible]
[illegible]
[illegible]
[illegible]
[illegible]
[illegible]
[illegible]
[illegible]
[illegible]

[illegible]
[illegible]
[illegible]
[illegible]
[illegible]
[illegible]
[illegible]
[illegible]
[illegible]
[illegible]
[illegible]
[illegible]
[illegible]
[illegible]
[illegible]

[illegible]

[illegible]
[illegible]
[illegible]
[illegible]
[illegible]
[illegible]
[illegible]
[illegible]
[illegible]
[illegible]
[illegible]
[illegible]
[illegible]
[illegible]
[illegible]
[illegible]

[illegible]
[illegible]
[illegible]
[illegible]
[illegible]
[illegible]
[illegible]
[illegible]
[illegible]
[illegible]
[illegible]
[illegible]
[illegible]
[illegible]
[illegible]
[illegible]

[illegible]
[illegible]
[illegible]
[illegible]
[illegible]
[illegible]
[illegible]
[illegible] ॥ [illegible]
[illegible]
[illegible]
[illegible] ॥ [illegible]
[illegible]

[illegible]

[illegible]

[illegible]

[illegible]

[illegible]

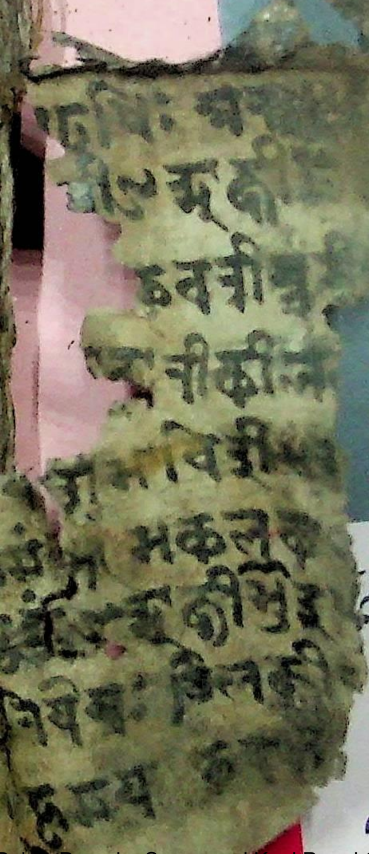[illegible]